War to end all wars hardest to explain

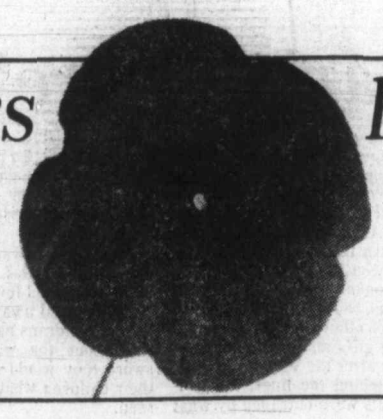

Associated Press

Today marks the 60th anniversary of the end of the First World War, the so-called Great War which cost 15 million lives, totally changed the course of history and gave birth to our own age.

War has never been easy to explain and the First World War is perhaps the hardest of all. Beneath the dry accounts of rivalries and alliances, there lies a sense of something far greater, a sense of restlessness troubling the world at the beginning of a new century.

The mood was caught in the writings of Pedaric Pearse, who wrote when the war was two years old and millions lay dead: "The last sixteen months have been the most glorious in history . . . The old heart of the earth needed to be warmed with the red wine of the battlefields . . . Never has such august homage been offered to God, the homage of millions of lives given gladly for love of country."

This attitude had inspired a 17-year-old schoolboy to assassinate the heir to the Austrian throne in 1914. That in turn inspired the world to go to war over his death without knowing why.

More than 25 countries from Europe, Africa, Asia, Australia and North America eventually became caught up. As one country sunk back exhausted and drained, there was another to take its place.

All over the world people responded to the war with wild enthusiasm. Everyone knew that victory would be theirs and that the troops would be home by Christmas.

But the war was to be like nothing ever imagined. When the armies clashed they discovered that mere infantry charges stood no chance against modern artillery and the machine-gun. Within months the war sank into stalemate.

Bloodied and bewildered, the armies dug-in. Crude foxholes evolved into heavily fortified trenches from the

Page 2—He's hanging

The Daily Colonist.

1778 1978

Vancouver Island's leading newspaper since 1858

No. 274 — 120th Year — Victoria, British Columbia, Saturday, November 11, 1978 — Weekend Edition 30¢

Sunny, high 7

Weather Details on Page 2

—CP

Silver Cross mom at Ottawa memorial

Mrs. Janet Cantley of Montreal stands in front of the National War Memorial in Ottawa where today she will lay a wreath as Silver Cross Mother at the national ceremonies. Mrs. Cantley visited the memorial Friday.

Sadat, Begin swap blame for pact snag

United Press International

Egyptian President Anwar Sadat and Israeli Prime Minister Menachem Begin Friday swapped blame for new "problems" in the Washington peace talks and both sides warned the negotiations could break down. The state department announced Begin would meet with Secretary of State Cyrus Vance in New York Sunday.

Begin summoned his top two negotiators from Washington to Toronto for three hours of talks. He refused to speak to reporters afterwards but Foreign Minister Moshe Dayan reaffirmed Israel's strong opposition to any move to link a peace treaty with an overall Middle East settlement.

Dayan also acknowledged the Israeli stand might lead to a breakdown in the four-week negotiations with Egypt. "If President Sadat wants to stop the negotiations, that's absolutely within his power to do," he said.

"The nature of the problem is (Sadat's) new instructions. He wants to link the treaty with autonomy for (the Palestinians).

"We agreed at Camp David to do both, we hope for a comprehensive treaty. What we don't want to do is mix the two or make one conditional on the other."

In Cairo, Sadat said he would not be surprised if the talks collapsed.

"Believe me, after the latest Israeli attitude one can never say anything," Sadat said. "The (situation) is very difficult."

He said President Carter supports him on the necessity of linking the treaty to an eventual Palestinian settlement, adding: "With God's will, we shall impose freedom on the land of Palestine, if it has to be imposed."

In Washington, the state department announced the Vance-Begin meeting in an apparent attempt to prevent a breakdown of the negotiations.

"We still believe we're going to get this thing settled," a White House source said, commenting on the surprise meeting. But he admitted that "for the first time there has begun to be a bit of a gnawing concern about this process."

The latest impasse involves the degree of linkage between an Egyptian-Israeli treaty and resolution of the Palestinian issue and future of occupied Arab lands. The issues were dealt with separately in the Camp David accords, though President Carter has said they were morally connected.

Israel says it opposes a formal linkage because it does not want Cairo to have an excuse for breaking the treaty in the future — after Israel withdraws from the strategic Sinai desert.

The Israeli state-run radio reported that Egypt now demands that talks about the future of the occupied areas begin one month after the signing of the Egyptian-Israeli treaty, with autonomy within nine months. This is unacceptable to Israel.

Begin told reporters in Toronto that after a treaty with Egypt was signed, Israel would invite the governments of Jordan, Syria, Lebanon and other Arab "hardline" states to enter peace talks. "Then, the (Palestinian) question can be settled with security for Israel," he said.

FARRIS RESIGNS

VANCOUVER (CP) — Chief Justice John Farris of the B.C. Court of Appeal has submitted his resignation to federal Justice Minister Otto Lang, saying allegations against him "regardless of their substance," make it impossible for him to continue.

Lang said Friday that Farris has been given an immediate leave of absence to Dec. 31, the date Farris asked his resignation become effective.

A spokesman for Lang said in Ottawa that the minister does not have the authority to accept the resignation and will have to take it to cabinet.

The Canadian Judicial Council, established to deal with allegations of misconduct by judges, has begun an investigation into the Farris situation.

The investigation began after Farris's name was found in a notebook picked up by the Vancouver police vice squad during a bawdy-house investigation.

Witnesses tell hearing:

Judge sought prostitute while drunk

VANCOUVER (CP) - A drunken provincial court judge picked up a 19-year-old prostitute in October so he could have sex with her, witnesses told a B.C. Judicial Council hearing Friday.

Witnesses also told the hearing that Judge Erik Bendrodt is an alcoholic who will not live long if he continues to drink.

A seven-member council, inquiring into whether Bendrodt, a judge since 1972, should continue to serve on the bench, will makes recommendations to the government. The hearing was adjourned until Tuesday.

An admission of facts presented by council lawyer C. O. D. Branson said that late Oct. 18 the judge approached two known prostitutes outside a downtown hotel. After a short conversation, the judge and one of the women got into a taxi and drove off.

The admissions were not disputed by Bendrodt, who was silent throughout the hearing and made no comment outside it.

The hearing also heard evidence of the judge's alcohol problem.

The hearing was called by Lawrence Goulet, chief provincial court judge, after investigation of a complaint by a hotel security manager.

A statement by George Peden said he saw the judge and the prostitute in the taxi together.

Police Constable Terry Shaw testified that he saw the judge a short time before the incident and the judge was highly intoxicated.

"I believe Judge Bendrodt is an alcoholic," said Len Doust, a Vancouver lawyer who admitted that he, also, is an alcoholic. "He indicated to me that he felt he was an alcoholic."

Doust said the judge was optimistic that he could return to a normal life if he quits drinking.

Dr. Richard Anderson said the judge was recently placed in hospital for liver damage caused by alcohol. The judge has since attended two meetings of Alcoholics Anonymous.

Anderson said that if Bendrodt continued to drink, he would live for "a year or two or maybe months."

A number of city lawyers and judges who worked with Bendrodt testified they had high regard for his ability as a judge.

Loto lop: 50 paid for doing nothing

OTTAWA (CP) — Sport Minister Iona Campagnolo said Friday that Loto Canada will pay six months' salary to 50 computer technicians and terminal operators who will not do any work.

Replying to questions in the Commons from Ontario Conservative Paul Dick, she said the federal lottery had taken "a responsible course of action, justifiable in the circumstances."

The people were hired to run Loto Canada's pick-your-own-number lottery, before the federal government agreed to abandon this field to the provinces.

Cancelling this lottery also cost the government at least $300,000 in consultants' fees, Dick said.

There will be further sizeable losses for the federal government to get out of contracts of $23 million for computer equipment and $200 million for communications lines that no longer are needed. Mrs. Campagnolo said the government has not yet negotiated a way out of those contracts.

Next paper Tuesday

INSIDE

Pinkerton's Sikh can retain turban —Page 10

Mt. Doug captures soccer Colonist Cup —Page 18

Freeze splits the Highlands —Page 45

Defiant union suicidal—CLC —Page 49

Keable inquiry to alter tactics —Page 68

The Arts	37
Background	5
Bridge	67
Checkmate	36
Church News	42, 43
Classified	52—65
Comics	50
Crossword	16
Editorials	4
Entertainment	30, 31
Family	35—40
Finance	6—8
Marine Calendar	47
Names in the News	2
Outdoors	40
Provincial Court	49
Reporter's Notebook	35
Sports	18—21, 26, 28
This Week in Records	38
Travel	22—25
Your Good Health	36

Strapped GIs helped by marks of charity

FRANKFURT (AP) — West Germans have responded to an appeal by the country's largest circulation newspaper with cash and offers of help for U.S. soldiers strapped by the dollar's troubles.

The appeal was made Oct. 27 in the Frankfurt issue of the newspaper *Bild* at the end of a report on the hardships U.S. servicemen and their families were suffering as a result of the currency's slide.

In the article, the newspaper advised readers who wanted to help to contact the local office of the U.S. Army Community Service.

"The response is overwhelming," ACS Director Roger Lehman told the U.S. military newspaper *Stars and Stripes*. "People called and offered to come in and write 1,000-mark ($520) and 500-mark ($275) cheques.

"A couple of times when I got back to the office I found an envelope with 50 marks or so included 'for the Americans.' "

He said other Germans offered to accompany the wife of an American GI to the supermarket, where she could buy what she wanted at their expense.

An U.S. Army official in Frankfurt, who asked not to be identifed, said local garrison commanders must approve such offers of charity for hard-pressed Americans.

He said army officials were studying administrative and technical procedures in hopes of advising local commanders on possible problems involved in accepting handouts.

One U.S. dollar brought 3.63 West German marks in 1970, but today the currency was fixed at just over 1.87 marks. The dollar fell to almost 1.70 marks last month before President Carter unveiled a package of support measures aimed at restoring the currency's health.

WHINE SAP

LONDON (AP) — Fred Walker went to prison Friday for three years for stabbing his wife Mary to death over what he claimed was her attempt to poison him with an apple pie to stop his endless complaints of aches and pains.

Remains of the pie were investigated by police and found to be harmless.

Bomber won't go to jail

He meant to scare after wife raped

What a county court judge described Friday in Victoria as a "very unique case" resulted in a suspended sentence and two years' probation for a man who threw a fire bomb.

William Albert Friers, a 36-year-old Esquimalt man, pleaded guilty before Judge E.J.C. Stewart to wilfully setting fire to a substance Sept. 19 which was likely to cause fire to a structure, a carport at 765 Hillside, where the Bounty Hunters motorcycle club has its headquarters.

Defence counsel Derek Brindle said Friers' common-law wife was raped by three members of the Bounty Hunters while Friers was working out of town. She was threatened by the assailants not to go to the police, he said.

When Friers returned to Victoria and found out what had happened, he drank nonstop for almost two days. He didn't intend to cause property damage or hurt anyone but to start a blaze on a concrete area.

Sgt. Douglas Richardson of Victoria police said Friers told him he was extremely upset at what had happened to his common-law wife and it was his intention to give club members a scare. He believed Friers was being truthful.

The common-law wife testified she was grabbed by a motorcyclist downtown Sept. 9 and forced onto the bike and taken to the Bounty Hunters club in the early morning. After two men raped her and a third one failed, she was thrown out. She said Friers wanted to throw the fire bomb onto a sidewalk to scare club members.

Brindle asked Stewart to consider, in sentencing, that no damage or harm was intended, that it was an isolated and unique event, that Friers believed the rape account as did Rape Relief and her doctor, and that this was his motivation.

He said the circumstances were so unique and unlikely to recur and there was provocation that it would not be contrary to the public interest to consider probation.

Crown counsel Peter Birkett, however, said Friers

Page 2—Unique

Tapping a well of warmth

COLONIST 500 Fund

If you were outdoors Friday, you know that Christmas is well on its way.

Cold weather and swirling leaves are as much a part of Christmas as warm kitchens and the smell of lemon peel, rum and cookies.

A traditional Christmas event in Victoria, the *Colonist* 500 Fund, starts today and runs until noon on Dec. 21. Donations have already started to come in.

For the last 21 years, people have made the fund a success by bringing a little warmth into the bleak Christmases of needy families in Greater Victoria.

Last year's donations set a record $53,972.36, making it possible for cheques in the amount of $107 to be mailed to 500 families.

Continued generosity after the cutoff date resulted in another $2,072.92 coming into the fund, so that on Dec. 30 an additional 18 cheques in the amount of $107 were sent out, making a grand total of 518 families helped by the fund over the holiday season.

Page 2—The 500

'He's hanging on old barbed wire'

From Page 1

North Sea to Switzerland against which men were hurled again and again in hopeless attempts to break through.

The first Battle of the Somme, the great Allied offensive of 1916, was typical of the war. For seven days and nights thousands of guns bombarded the German front.

At dawn on the eighth day, the attackers charged into a sea of mud created by their own artillery. Those who managed to cross it found the enemy waiting virtually unscathed in deep bunkers. In the brief space of a July afternoon about 60,000 men were lost, many of them drowned in the mud.

Refusing to admit defeat, the Allies attacked again and again for five months. More than a million men were lost and the line of trenches was virtually unchanged.

The soldiers who had once sung *It's a Long Way to Tipperary* or, *The Yanks are Coming*, now sang, "If you want your old sweetheart, I know where he is. He's hanging on the old barbed wire."

They had little else to sing about. Corpses piled up in the trenches and were often used to build breastworks. Men waited for the bullet with "their name on it." The loss of an arm or leg was a ticket home and considered worth the price.

Yet men could still be kind and unpredictable. On Christmas Day 1914, up and down the line soldiers spontaneously met the enemy of a moment ago in no man's land. Shyly they drank to each other's health, exchanging gifts and even addresses for after the war.

Behind the lines, the generals were outraged by what they consider a collapse of fighting spirit. To prevent its reoccurence the enemy lines were shelled for a full 24 hours every Christmas Day thereafter.

When the war finally ended, the armies that went home contained few who had first marched away. The returning veterans had little to say about the war. Many swore they would never tell their children what they had seen.

Aga Khan
. . .Canadian visit

NAMES in the NEWS

Queen Mom a 'warden'

The **Queen Mother** is to be the new Lord Warden of the Cinque Ports. She is the first woman to hold the position and the appointment reflects the respect and affection felt for her throughout Britain. The Cinque—pronounced "sink"—Ports were in existence before the Norman Conquest as a confederation for the coastal defence of Kent and Sussex. The Lord Warden is now an honorary title and no longer carries any judicial or administrative powers.

The **Aga Khan**, leader of the Ismaili Moslems, leaves France Sunday on a 10-day official visit to Canada. On his first visit to Canada, the Aga Khan is to visit the relatively small Canadian Ismaili Moslem community, most of whom fled Uganda when **President Idi Amin** ordered Asians expelled from that country in 1972. The Aga Khan and his wife will be guests of **Prime Minister Trudeau** on Sunday before travelling to Vancouver, Calgary, Edmonton, Montreal and Toronto.

Entertainer **Danny Thomas**, 64, underwent a 2½-hour operation in Grand Rapids, Mich. to repair the middle joint of his index finger—an operation that should improve his golf grip, according to hospital spokesmen.

Maynard Augst, 21, of Montgomery, Minn., whose family has been farming the same ground since before the Civil War, has been named the Star Farmer of America at the 51st annual National Future Farmers of America convention, in Kansas City, Mo.

Rachel David, the 15-year-old sole survivor of her family's suicide attempts Aug. 3, remains unconscious at at a Salt Lake City hospital, where doctors are worried at her failure to communicate in any way, said **Karyn Haeckel**, hospital spokesman. The girl's mother and six brothers and sisters died in a plunge from the 11th floor balcony of a Salt Lake hotel. The father, who claimed he was God, died of carbon monoxide poisoning three days earlier.

Rock music star **Elton John**, 31, is home today after four days in London's exclusive Harley Street Clinic where he was admitted Tuesday after collapsing with chest pains. After two days of tests, doctors announced the singer and songwriter, whose income is estimated at $14 million a year, was suffering from exhaustion after a hectic round of record promotions.

British comedian and pianist **Dudley Moore** has filed a divorce petition in Los Angeles, to end his marriage to actress **Tuesday Weld**.

Firm denies shipping shells to South Africa

TORONTO (CP) — Space Research Corp. of Highwater, Que., shipped 12,988 inert 155-millimetre artillery shell casings to Spain last July and whether they were used in Spain or elsewhere is beyond the control of the company, a spokesman said.

E. S. Affleck of the legal firm of Fasken and Calvin, which has been retained by Space Research, denied in an interview that the company has been shipping arms or military equipment to South Africa in defiance of the United Nations arms embargo.

A program aired on U.S. public television Thursday night and the CBC's *Fifth Estate* Friday night claims that 155-mm shells produced by Space Research ended up in South Africa. At Ottawa an external affairs department spokesman said the RCMP is looking into the fresh allegations.

Space Research has been testing a new long-range artillery system, with the Caribbean island of Antigua as the testing site. Affleck said there is a good chance that the prototype may be accepted by NATO within a year to provide a gun system far superior than the one currently used by the Soviet Union and the Warsaw bloc.

The CBC program says that the shells shipped to Antigua were in some cases transshipped to South Africa. It also alleges that a Canadian shipment of about 21,000 inert shells to Spain last year ended up in South Africa as well.

'Unique' case

From Page 1

took the law into his own hands and much more serious damage might have occurred had the fire not been extinguished by a man living at the former auto court. He said some consideration should be given to a short term in jail.

(Friers has spent seven weeks in custody awaiting disposition of the charge.)

Stewart said he didn't think the public was in too much danger because of the uniqueness of the offence.

"Certainly the creation and use of a Molotov cocktail strikes terror in the hearts of ordinary law-abiding citizens," he said.

"But the explanation of the introduction of that weapon into this incident, I think, puts it in a category where one cannot take the usual serious view of such a weapon."

He said Richardson was not a person to be taken in by false stories and Richardson believed Friers was acting in a belief that his common-law wife had been treated "in the outrageous manner described. There could hardly be greater provocation. He (Friers) believed they were gang rapists. I need say no more about that."

He noted Friers' lengthy criminal record, mostly for theft, and commented that they were all offences unrelated to this charge. He also observed that Friers hadn't been given probation for 20 years.

"So this is your opportunity," he told Friers, reminding him that breach of probation is itself an offence and if he committed any offence while on probation, he could be brought back to county court for sentencing on the fire charge.

D & R MOWERS & ENGINES LTD.
WINTER SPECIALS
615 Chatham
11-11 384-5551

BILLY JOEL

IF YOU MISSED HIM IN VANCOUVER THEN HOLD YOUR OWN CONCERT

CBS CBS

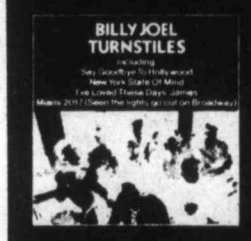

4.49
TAPE 4.99

YOUR COMPLETE CATALOGUE STORE

a&b sound
641 YATES

The 500 Fund

From Page 1

As in previous years, the names of needy families will be supplied by the Christmas Bureau of Victoria.

Donations may be brought to the *Colonist* office at 2621 Douglas or mailed to this address. The postal code is V8W 2N4.

In addition, Avis Rent-A-Car offices at 638 Humboldt Street and 1420 Quadra Street, at the corner of Pandora and Quadra, are once again prepared to accept donations on behalf of the *Colonist* 500 Fund.

Those wishing to donate through the Quadra Street location of Avis will be able to drive in without any parking problems.

Seventeen real estate offices, members of the Victoria Real Estate Board, have taken up the Christmas spirit and opened up their doors to donors who may live or work nearby.

They are: Charman Pacific Realty Ltd., 608 Broughton Street; Boorman Investment Co. Ltd., 612 Fort Street; D.F.H. Real Estate Ltd., 1559 McKenzie Avenue; Victoria Realty Ltd., 3477 Saanich Road; Royal Trust Corporation of Canada, 4082 Shelbourne Street; J.H. Whittome and Co., Ltd., 1111 Blanshard Street; L.E. Kirk Mayfair Realty Ltd., Mayfair Mall; National Trust Company Ltd., Hillside Mall; Town and Country Realty Ltd., Town and Country Shopping Centre Mall; Margetts and Gower Oak Bay Properties Ltd., 2227 Oak Bay Avenue; Swinerton, Stewart Clark Ltd., 1318 Blanshard Street; P.R. Brown and Sons Ltd., 762 Fort Street; Gardner Realty Ltd., 899 Fort Street; Royal Trust Corporation of Canada, 3400 Douglas Street; Montreal Trust Company, 1086 Fort Street; B.C. Land and Insurance Agency Ltd., 707 Goldstream Avenue, and Sidney Realty Ltd., 2348 Beacon Avenue in Sidney.

Needy families in Greater Victoria who wish assistance over the coming holiday are urged to fill out the forms they have been given by their social worker and mail them in as soon as possble or to contact the Christmas Cheer Department of the Salvation Army.

Carried forward from the end of 1977 fund drive	$ 253.92
In memory of Nanny	50.00
Miss Marie Stoney	5.00
Trevor and Lorilee	6.00
Ron Kelly	5.00
Harold Todd	20.00
Allan, Jean and Michael	20.00
Jake of Victoria	25.00
Mrs. B. Cunningham	5.00
S. Raybone	5.00
Beverley G. Cripps	10.00
Percival S. and Mrs. Joan Carnac	25.00
Final proceeds from Eaton's People Tree	214.19
In memory of Kae	20.00
In memory of W.J. Main	5.00
Mrs. C.M. Whipple	200.00
S. B.	10.00
Anonymous	200.00
Mrs. Mackie	8.00
Anonymous	316.63
Total	$1,403.74

Bubbly prices to pop corks after 'disastrous' harvest

EPERNAY, France (Reuter) — Champagne prices will increase significantly before Christmas due to a disastrous harvest in vineyards this fall, a growers' and merchants' group said Thursday.

The average price might rise by more than $2 in France. Rainy and cold weather during blossom time in June led to a lower yield of only 12.6 million gallons—a third of the average annual output.

The weather

Nov. 11, 1978

Sunny. Winds moderate easterly. Friday's precipitation: nil. Sunshine 8 hours 48 minutes. Recorded high and low at Victoria airport 6 and 2. Today's forecast high and low 7 and —1. Today's sunrise 7:15, sunset 4:40. Moonrise 3:28 p.m., moonset 3:30 a.m. Sunday outlook: cloudy periods.

East coast of Vancouver Island — Sunny. Winds moderate northeasterly. Friday's precipitation: nil. Recorded high and low at Nanaimo 6 and —4. Forecast high and low 7 and —3. Sunday outlook: cloudy periods.

West coast of Vancouver Island — Sunny with increasing evening cloud. Winds moderate northeasterly. Forecast high and low at Tofino 7 and —3. Sunday outlook: cloudy periods.

North coast of the Mainland — Cloudy with a few periods of snow or rain. Winds fresh northeasterly. Forecast high and low 6 and —3. Sunday outlook: cloudy periods.

Extended outlook, Monday through Wednesday — continued cold and mostly dry except for the chance of a few showers mainly along the coast about Monday. Highs 5 to 8. Lows —2 to 3.

READINGS

	Max.	Min.	Prec.
St. John's	7	0	Trace
Halifax	10	3	—
Fredericton	9	—1	—
Charlottetown	6	1	—
Montreal	8	5	—
Ottawa	8	5	—
Toronto	10	1	—
North Bay	4	2	—
Kenora	—4	—6	—
Winnipeg	—3	—7	—
Churchill	—14	—22	—
The Pas	—8	—14	—
Brandon	—4	—9	—
Regina	—5	—9	—
Saskatoon	—7	—11	0.2
Prince Albert	—9	—16	—
North Battleford	—9	—12	0.6
Swift Current	—9	—14	—
Medicine Hat	—9	—15	0.2
Lethbridge	—12	—17	—
Calgary	—10	—14	—
Edmonton	—8	—18	—
Cranbrook	—4	—16	—
Castlegar	2	—6	0.3
Penticton	3	—3	—
Revelstoke	2	—6	—
Vancouver	7	—2	—
Terrace	—2	—9	—
Stewart	—2	—9	—
Port Hardy	7	—2	—
Tofino	9	—3	—
Comox	7	0	—
Prince George	—5	—16	—
Williams Lake	—6	—16	—
Kamloops	0	—7	—
Fort Nelson	—5	—18	—
Fort St. John	—4	—16	—
Peace River	—6	—16	—
Yellowknife	—9	—18	—
Inuvik	—1	—6	—
Seattle	7	1	—
Spokane	—3	—9	—
Portland	6	—4	—
San Francisco	15	4	—
Los Angeles	18	16	0.8
Phoenix	26	18	—
Las Vegas	19	16	—

TIDES AT VICTORIA
(Tides listed are Pacific Standard Time)

	Time	Ht	Time	Ht	Time	Ht	Time	Ht
	H M	Ft.	H M	Ft.	H M	Ft.	H M	Ft.
11	0000	6.6	0525	5.2	1200	8.8	1905	4.0
12	0120	6.8	0615	5.8	1225	8.8	1940	3.2
13	0330	7.1	0705	6.3	1250	8.9	2010	2.6
14	0500	7.4	0800	6.8	1330	8.8	2045	2.0
15	0545	7.7	0840	7.2	1400	8.8	2125	1.8
16	0700	7.9	0915	7.5	1405	8.6	2210	1.7
17	0745	8.1	1005	7.8	1440	8.5	2245	1.8

TIDES AT SOOKE

	Time	Ht	Time	Ht	Time	Ht	Time	Ht
	H M	Ft.	H M	Ft.	H M	Ft.	H M	Ft.
11	0430	5.3	1110	9.6	1805	4.5	2355	7.6
12	0515	5.8	1130	9.8	1855	3.7		
13	0105	7.7	0550	6.2	1210	9.9	1935	3.2
14	0155	7.8	0645	6.6	1235	10.0	2005	2.7
15	0250	7.8	0715	6.9	1255	9.9	2045	2.4
16	0325	7.9	0800	7.2	1315	9.8	2130	2.4
17	0420	8.0	0845	7.5	1345	9.6	2200	2.5

TIDES AT FULFORD HARBOUR

	Time	Ht	Time	Ht	Time	Ht	Time	Ht
	H M	Ft.	H M	Ft.	H M	Ft.	H M	Ft.
11	0220	8.5	0720	6.2	1350	10.9	2045	4.1
12	0335	-9.1	0820	6.8	1420	10.7	2125	3.3
13	0435	9.7	0925	7.4	1455	10.6	2200	2.7
14	0520	10.2	1010	7.8	1525	10.4	2240	2.2
15	0610	10.5	1100	8.2	1550	10.1	2300	2.0
16	0700	10.8	1205	8.5	1620	9.8	2340	2.0
17	0745	10.9	1305	8.6	1700	9.5		

MUST SELL NOW!
Discontinued Models
Scratch and Dent
FURNITURE
APPLIANCES
COLOR TV's
Discounted up to
50% OFF
Reg. List Price
Many Items . . .
Too numerous to list
Easy Terms . . .
Trade-in Welcome
The Traders
715 Finlayson
Phone 388-6264
OWIDE OPEN . . .
7 DAYS PER WEEK

Better hurry. Save 25% on a diamond solitaire from Grassie's.

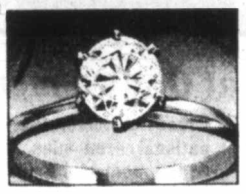

The diamond sale that's a *real* diamond sale, with real 25% reductions on the usual year-round prices. Prices that aren't marked up just to be marked down. And these are complete diamond rings, brilliant diamonds beautifully mounted in 14K white or yellow gold setings. Take your choice from this list . . . every stone is individually priced, because with diamonds, every one is different.

Weight	Regular Price	Sale Price
.15 cts.	$ 485.00	$ 363.75
.17 cts.	$ 525.00	$ 393.75
.19 cts.	$ 585.00	$ 438.75
.20 cts.	$ 595.00	$ 446.25
.20 cts.	$ 635.00	$ 476.25
.21 cts.	$ 630.00	$ 472.50
.21 cts.	$ 635.00	$ 476.25
.21 cts.	$ 695.00	$ 521.25
.22 cts.	$ 550.00	$ 412.50
.22 cts.	$ 600.00	$ 450.00
.22 cts.	$ 650.00	$ 487.50
.22 cts.	$ 700.00	$ 525.00
.22 cts.	$ 750.00	$ 562.50
.22 cts.	$ 775.00	$ 581.25
.23 cts.	$ 675.00	$ 506.25
.23 cts.	$ 690.00	$ 517.50
.23 cts.	$ 695.00	$ 521.25
.24 cts.	$ 675.00	$ 506.25
.24 cts.	$ 695.00	$ 521.25
.24 cts.	$ 700.00	$ 525.00
.24 cts.	$ 725.00	$ 543.75
.25 cts.	$ 600.00	$ 450.00
.25 cts.	$ 675.00	$ 506.25
.25 cts.	$ 700.00	$ 525.00
.25 cts.	$ 725.00	$ 543.75
.25 cts.	$ 750.00	$ 562.50
.26 cts.	$ 725.00	$ 543.75
.26 cts.	$ 785.00	$ 588.75
.26 cts.	$ 825.00	$ 618.75
.26 cts.	$ 850.00	$ 637.50
.26 cts.	$ 885.00	$ 663.75
.26 cts.	$ 975.00	$ 731.25
.27 cts.	$ 650.00	$ 487.50
.27 cts.	$ 700.00	$ 525.00
.27 cts.	$ 750.00	$ 562.50
.27 cts.	$ 800.00	$ 600.00
.27 cts.	$ 825.00	$ 618.75
.27 cts.	$ 850.00	$ 637.50
.27 cts.	$ 885.00	$ 663.75
.28 cts.	$ 825.00	$ 618.75
.28 cts.	$ 925.00	$ 693.75
.29 cts.	$ 985.00	$ 738.75
.30 cts.	$ 675.00	$ 506.25
.30 cts.	$ 950.00	$ 712.50
.30 cts.	$1000.00	$ 750.00
.30 cts.	$1075.00	$ 806.25
.30 cts.	$1100.00	$ 825.00
.31 cts.	$1000.00	$ 750.00
.31 cts.	$1050.00	$ 787.50
.32 cts.	$ 975.00	$ 731.25
.32 cts.	$1000.00	$ 750.00
.32 cts.	$1100.00	$ 825.00
.32 cts.	$1150.00	$ 862.50
.32 cts.	$1325.00	$ 993.75
.33 cts.	$ 625.00	$ 468.75
.33 cts.	$ 800.00	$ 600.00
.33 cts.	$ 975.00	$ 731.25
.33 cts.	$1100.00	$ 825.00
.33 cts.	$1125.00	$ 843.75
.33 cts.	$1200.00	$ 900.00
.33 cts.	$1250.00	$ 937.50
.33 cts.	$1600.00	$1200.00
.34 cts.	$ 825.00	$ 618.75
.34 cts.	$ 875.00	$ 656.25
.34 cts.	$1050.00	$ 787.50
.34 cts.	$1125.00	$ 843.75
.35 cts.	$ 950.00	$ 712.50
.35 cts.	$1065.00	$ 798.75
.35 cts.	$1175.00	$ 881.25
.36 cts.	$ 900.00	$ 675.00
.36 cts.	$1200.00	$ 900.00
.36 cts.	$1225.00	$ 918.75
.37 cts.	$ 995.00	$ 746.25
.37 cts.	$1300.00	$ 975.00
.38 cts.	$1400.00	$1050.00
.39 cts.	$ 975.00	$ 731.25
.39 cts.	$1395.00	$1046.25
.40 cts.	$1200.00	$ 900.00
.40 cts.	$1300.00	$ 975.00
.40 cts.	$1400.00	$1050.00
.40 cts.	$1895.00	$1421.25
.41 cts.	$ 995.00	$ 746.25
.41 cts.	$1350.00	$1012.50
.42 cts.	$1050.00	$ 787.50
.42 cts.	$1075.00	$ 806.25
.43 cts.	$1300.00	$ 975.00
.43 cts.	$1450.00	$1087.50
.43 cts.	$1800.00	$1350.00
.44 cts.	$1150.00	$ 862.50
.44 cts.	$1795.00	$1346.25
.45 cts.	$1200.00	$ 900.00
.45 cts.	$1250.00	$ 937.50
.45 cts.	$1850.00	$1387.50
.46 cts.	$1500.00	$1125.00
.46 cts.	$1875.00	$1406.25
.46 cts.	$2000.00	$1500.00
.47 cts.	$1075.00	$ 806.25
.47 cts.	$1275.00	$ 956.25
.47 cts.	$1475.00	$1106.25
.47 cts.	$1900.00	$1425.00
.47 cts.	$2350.00	$1762.50
.48 cts.	$1250.00	$ 937.50
.48 cts.	$1325.00	$ 993.75
.49 cts.	$1050.00	$ 787.50
.49 cts.	$1500.00	$1125.00
.50 cts.	$1350.00	$1012.50
.52 cts.	$1375.00	$1031.25
.52 cts.	$2200.00	$1650.00
.53 cts.	$1400.00	$1050.00
.53 cts.	$1650.00	$1237.50
.54 cts.	$1500.00	$1125.00
.54 cts.	$1650.00	$1237.50
.55 cts.	$1450.00	$1087.50
.56 cts.	$1700.00	$1275.00
.57 cts.	$1350.00	$1012.50
.57 cts.	$1500.00	$1125.00
.57 cts.	$2200.00	$1650.00
.57 cts.	$2350.00	$1762.50
.59 cts.	$1650.00	$1237.50
.61 cts.	$1950.00	$1462.50
.61 cts.	$2450.00	$1837.50
.62 cts.	$1650.00	$1237.50
.65 cts.	$1450.00	$1087.50
.65 cts.	$1925.00	$1443.75
.66 cts.	$2100.00	$1575.00
.68 cts.	$3000.00	$2250.00
.69 cts.	$2250.00	$1687.50
.69 cts.	$2360.00	$1770.00
.69 cts.	$3180.00	$2385.00
.69 cts.	$3200.00	$2400.00
.71 cts.	$2250.00	$1687.50
.72 cts.	$2300.00	$1725.00
.73 cts.	$3250.00	$2437.50
.77 cts.	$2250.00	$1687.50
.81 cts.	$3360.00	$2520.00
.83 cts.	$3395.00	$2546.25
.90 cts.	$2300.00	$1725.00
.90 cts.	$2600.00	$1950.00
.90 cts.	$4500.00	$3375.00
.93 cts.	$3750.00	$2812.50
.97 cts.	$4400.00	$3075.00
.98 cts.	$4000.00	$3000.00
1.00 cts.	$3250.00	$2437.50
1.00 cts.	$8000.00	$6000.00
1.02 cts.	$3900.00	$2925.00
1.05 cts.	$7750.00	$5812.50
1.06 cts.	$4200.00	$3150.00
1.12 cts.	$3750.00	$2812.50
1.12 cts.	$3950.00	$2962.50
1.32 cts.	$12,500.00	$9375.00
1.33 cts.	$12,850.00	$9637.50
1.39 cts.	$3600.00	$2700.00
1.47 cts.	$4800.00	$3600.00
1.60 cts.	$7250.00	$5437.50
1.80 cts.	$9500.00	$7125.00
1.85 cts.	$10,200.00	$7650.00
2.39 cts.	$10,150.00	$7612.50
2.39 cts.	$11,500.00	$8625.00
2.64 cts.	$10,950.00	$8212.50
4.49 cts.	$23,500.00	$17,825.00
5.08 cts.	$19,500.00	$14,625.00
6.00 cts.	$37,000.00	$27,750.00

If the stone you prefer is not in the Grassie's store in your area, it can be easily transferred.

- Every piece individual
- Subject to prior Sale
- Available with the finest diamond guarantee in Canada

For selection, price and the finest diamond guarantee in Canada, come to . . .

Grassie's
Since 1886

Chargex, Master Charge, American Express and Grassie's Credit Accounts welcome.

● MAYFAIR SHOPPING CENTRE 385-2744
● 1209 DOUGLAS ST. 385-1911

● VICTORIA ● VANCOUVER ● NANAIMO ● PORT HARDY ● CHILLIWACK ● VERNON ● REVELSTOKE ● KAMLOOPS ● KELOWNA

11-13

Stop beatings, plead Zambia whites

LUSAKA, Zambia (UPI) — Angry white farmers in Zambia who say rampaging black guerrillas have beaten them and searched their homes at gunpoint met Friday to discuss the sudden wave of anti-white violence.

The move followed a meeting with President Kenneth Kaunda on Thursday night in which the farmers aired their charges that Rhodesian guerrillas have virtually created a state within a state.

"Farmers are fed up with the increasing lawlessness in rural areas," said Commercial Farmers Bureau chairman George Bender.

The farmers delegation told Kaunda that farmers have been beaten up at roadblocks manned by Joshua Nkomo's Zimbabwe African Peoples Union guerrillas. They said other guerrillas have searched farms at gunpoint, claiming they were looking for Rhodesian spies.

—CP

Day four at CIA man's trial

William Kampiles, a former member of the CIA from Chicago, charged with six counts of espionage, leaves court in Hammond, Ind., after the fourth day of his trial. He is accused of having sold the Soviets information on a secret American satellite.

'Dilly dally' scored

SALISBURY, Rhodesia (UPI) — Prime Minister Ian Smith Friday warned the United States not to "dilly dally" any longer in helping arrange a peace conference for Rhodesia. The bi-racial government clamped martial law on another nine zones, giving government troops control of 65 per cent of the country.

Smith, speaking at a ball celebrating the 13th anniversary of his unilteral declaration of independence from Britain, urged Washington and London to set up early talks between his regime and the guerrilla Patriotic Front or risk being overtaken by events.

"I say to the United States and British governments, after all the hullabaloo that they've been making about this all-party conference, that if they continue to dilly dally as they are doing now, that the opportunity which is before them will slip past," he said.

If he and three black co-leaders managed to bring about a new majority rule constitution, he said, "the die is cast and it is then too late." He hoped the two Western powers would "not then try to complain and make out a case that we had done something that they had not expected."

'MONKEY MADNESS'

NAIROBI, Kenya (UPI) — Wild monkeys in southern Ethiopia went on a hunger-crazed rampage, devouring a woman and two young boys and herds of livestock, Addis Ababa radio reported Friday.

The destruction of natural habitat in the area during the guerrilla war which has been raging in the area for more than a year may have sparked the outbreak of "monkey madness."

It was likely the monkeys suffered because of the natural imbalance and began attacking animals and humans in a manic, last-ditch effort to survive.

Addis Ababa radio reported the voracious monkeys "killed and then ate two boys aged nine and 10. Earlier a woman in the district suffered a similar fate," it said.

The report did not say what species of monkey were attacking, but colobus, rhesus and baboon—the largest of these varieties —are all plentiful in the area.

The packs also killed large numbers of sheep and goats and ruined crops.

The situation had become so grave, the radio said, that local authorities had appealed to the central military government to bring fresh troops to the area to try to kill the monkeys before they could cause further harm.

IOU inventor unearthed in Italy?

PRATO, Italy (UPI) — Workmen repairing the floor of St. Francis' church have found what may be the bones of the man who invented the IOU.

Archeologists said Thursday the bones were found under the floor of the church near the wall tombstone of 15th century merchant Francesco di Marco Datini.

Datini, who died in 1410, is credited by historians with inventing the promissory note, a major contribution to the birth of modern banking.

Scientists said they will perform a number of tests on the bones to try to establish if they could be Datini's.

Le Menu Gastronomique

LES ESCARGOTS DU BOURGUIGNON
•
SOUPE A L'ONION GRATINEE
•
LE CHATEAUBRIAND
•
LA SALADE NICOISE
•
BAKED ALASKA
•
SPANISH COFFEE
•
$17.95 PER PERSON (MIN. TWO)

Antonio's fine french cuisine

Our unforgettable 5-course dinner
$11.95 PER PERSON
Nov. 13th to 16th

FILETS De SOLE AMADOR
filets of sole marinated in white wine and herbs served with shrimps and americaine sauce

SOUPE DU JOUR
daily favourite soup

LA SALADE VERTE DU CHEF
the chef's green salad

ENTRECOTE FERMIER
tender and well aged cut of New York, grilled to perfection, served with lardons, and mushrooms on a wine sauce

TARTE AUX ORANGES
the truly french orange tarte

CAFE

Reservations 384-7014
2 CENTENNIAL SQUARE

This amazing Volkswagen doesn't use gas.

This Rabbit runs on diesel fuel. That's why it gets you where you're going for about half the cost of our gasoline Rabbit (and the Rabbit has always been famous for fuel economy). That's why there are no spark plugs, no distributor, no points, and no carburetor. That's why we'll be happy to show you this amazing Volkswagen. The car for the times.

Rabbit Diesel Don't settle for less

971 YATES ST. Speedway MOTORS Dealer No. D00486A 385-2415

OUR GREAT 66th ANNIVERSARY SALE

STANDARD WILL BE CLOSED SATURDAY IN REMEMBRANCE OF THOSE WHO GAVE THEIR LIVES FOR OUR GREAT COUNTRY.

MONDAY SPECIALS

Shop and save Monday as we offer you special savings on our final week of our 66th Anniversary Sale.

COMFORTABLE SAVINGS ON GREAT IDEAS FOR GIVING

A real man's chair. Superbly comfortable and sturdy. Covered with vinyl for easy cleaning. 5 colours to choose from. This quality two-way relaxer is made by Kroehler.

SALE 139.00

SWIVEL ROCKER
The big man's swivel rocker with luxurious "PUB" style back. Full coil seat construction.
229.00

SWIVEL ROCKER
Low back swivel rocker in classic styling. A perfect accent to any room. 4 colours to choose from
215.00

SWIVEL ROCKER
with deeply tufted arms and back upholstered in soft velvet.
199.00

DOZENS AND DOZENS OF RELAXERS, RECLINERS, WALL-A-WAYS, LOW BACK and HIGH BACK CHAIRS IN STOCK RIGHT NOW!

SATURN
READY-TO-HANG DRAPES

A special purchase of ready-to-hang draperies, means significant savings. Heavy textured multi coloured acrylic yarns give these draperies a warm smart look. Made without seams too, to hang more elegantly, weighted bottom hems add to stability. Colours of natural and gold. 150"x84".

EXTRA SPECIAL 99.50 pr.

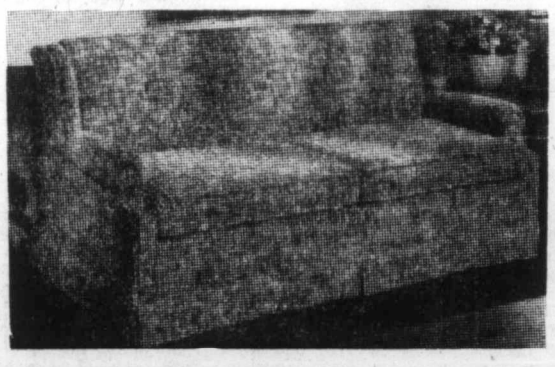

GUESTS COMING?
SEALY REDDIBED
Double size unit, good high back, covered in 100% nylon, tilts forward for cleaning. A truly beautiful unit.
SALE PRICE 429.00

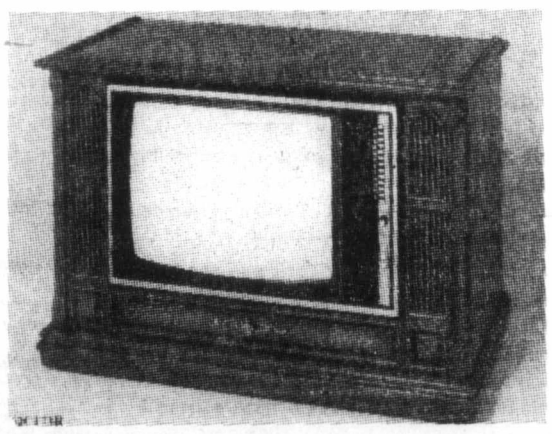

THAT SPECIAL IDEA
SANYO 26" COLOUR TV
WITH REMOTE CONTROL

100% Solid State chassis, UHF lighted channel indicator, quick start picture and sound rolling casters, mid-band channel conversion built in for Victoria cable. Mediterranean styling, oak veneer cabinet with solid oak top moulding and base.

969.00

★ "Feather Touch" channel selection. No rotary tuner, no push buttons, no knobs to turn. It's all electronic for greater reliability.

★ Wireless remote control included. Control on-off channel change as well as volume control. All at your finger tips and from your easy chair.

STANDARD FURNITURE
737 YATES ST. DOWNTOWN 382-5111
11-11

Colonist

Comment

SATURDAY, NOVEMBER 11, 1978

Two ways to draw Canadians closer

KEITH SPICER, former commissioner of official languages, suggested this week some steps in the classroom which could help unify Canada. One on languages and another on history sound good and deserve a close look.

Spicer told a meeting of Alberta school trustees in Edmonton that rather than make French classes mandatory, schools should require students to learn a second language of their choice.

He said one advantage of that arrangement is it would remove the impression in some corners of English-speaking Canada that French was being rammed down people's throats. He did not go on to note that some facility in a second language can teach much about one's own language while serving as a reminder that there are other cultures with other ways in this world. That's a lesson that children need to learn because most get little chance to travel far until they are older. Some of them think the world ends at the city limits.

Certainly no one can accuse our department of education of pushing French or any second language at our children. As far as mandatory second language studies are concerned, all that students must take is a one-year "exploratory" course, in French only, at grade 8.

There are options for those who choose second language study, in French or another language. But isn't second language education, like knowledge of our first language, really too important to be optional?

Spicer also suggested a nation-wide core curriculum for Canadian history, with perhaps half the material common to all students.

There is always the hazard that lock-step history lessons will be tinged with nationalist propaganda or squeezed dry of any life. Nothing, but nothing, can be drearier than Canadian history when dull people who don't care get their hands on it. But if a group of enlightened and inspired educators could be brought together on this task, great things could be done. Surely it would be easier to get a concensus on a stimulating history curriculum than it has been to reach agreement on constitutional reform. It's certainly worth a try.

The 500 Fund

THIS WEEKEND ***The Daily Colonist*** takes pleasure in launching its much beloved and always well supported ***500 Fund.*** Marking its 22nd anniversary this year, the fund — which solicits help for Greater Victoria's 500-plus most needy families through the Christmas season — will run from today until noon of December 21.

Last year the generous people of our community proved what good friends and good neighbors really are, demonstrating their deep care and concern for those less fortunate than themselves by donating more than $55,000 to the fund. This enabled the ***Colonist*** to distribute cheques of $107 to each of 518 families whose names were provided by the Christmas Bureau of Victoria.

As the exciting days of Christmas and New Year once again loom ahead with their dreams of happiness and hopes for the future, their renewals of old friendships and memories, the rewarming of family ties and the remembrance of old-fashioned values, let us all spare a thought for those who are not so lucky as we are.

Let us all maintain this year to the best of our ability the real spirit of this greatest of all Christian holidays by sharing our happiness with others. Let us once again hear it said of us that by our sharing we understand the real meaning behind Charles Dickens' description of the re-constituted Scrooge, when he related: "It was always said of him, that he knew how to keep Christmas well . . ."

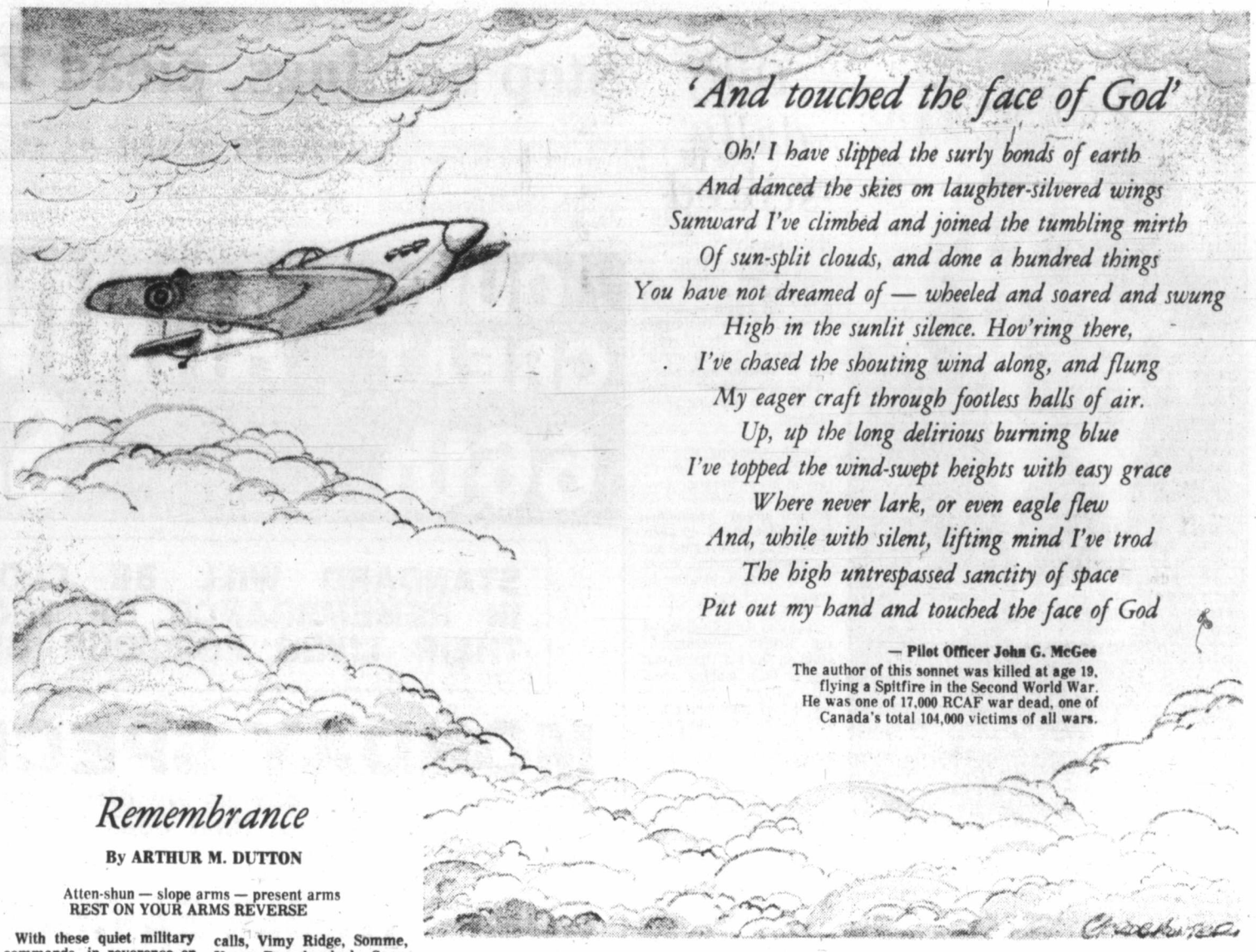

'And touched the face of God'

Oh! I have slipped the surly bonds of earth
And danced the skies on laughter-silvered wings
Sunward I've climbed and joined the tumbling mirth
Of sun-split clouds, and done a hundred things
You have not dreamed of — wheeled and soared and swung
High in the sunlit silence. Hov'ring there,
I've chased the shouting wind along, and flung
My eager craft through footless halls of air.
Up, up the long delirious burning blue
I've topped the wind-swept heights with easy grace
Where never lark, or even eagle flew
And, while with silent, lifting mind I've trod
The high untrespassed sanctity of space
Put out my hand and touched the face of God

— Pilot Officer John G. McGee
The author of this sonnet was killed at age 19, flying a Spitfire in the Second World War. He was one of 17,000 RCAF war dead, one of Canada's total 104,000 victims of all wars.

Remembrance

By ARTHUR M. DUTTON

Atten-shun — slope arms — present arms
REST ON YOUR ARMS REVERSE

With these quiet military commands, in reverence on hallowed ground, and their execution by four guardsmen of the Grenadier Guards, the unveiling of the Stone Cenotaph in Whitehall, London, England, was performed on November 11th, 1920. Not very well known is that the cortege bearing the remains of the unknown soldier passed by on the way to its final resting place in Westminster Abbey. All this as Big Ben struck the hour of eleven o'clock.

This symbolism has been perpetuated all over the world since then, to our Glorious Dead and to all who served in the Armed Services from 1914 to 1918.

King George V was the Chief Mourner at the site, together with ranking officers representing all sections of society, including the Navy, Army and Royal Flying Corps.

The first Armistice Day Service was held in 1919 on the same site but with a temporary structure of wood serving as a commemorative altar.

This year, we at Memorial Pavilion here in Victoria, will observe a repetition of the original service in our chapel and many will have thoughts of our own particular service in France, Flanders, Belgium and all other theatres of war between 1914 and 1918. Some of us will be reminded of trenches, barbed wire, Lee Enfields, Mills bombs, front lines, reserve lines, shell holes, advance posts, stand-to, bully beef, iron rations, whiz bangs, minnen werfers, howitzers, black marias, coal boxes, missing pals, roll calls, Vimy Ridge, Somme, Ypres, Passchendaele, Sanctuary Wood, Plugstreet, Givenchy, La Basse, Bethune and so on and so on. And again mud, blood, stretcher-bearers up, mind the wire, sand bags and duck boards. And over all this, Col. John McRae's poem, "*In Flanders Dield*" composed in the trenches in 1915:- in part:

The larks still bravely
singing fly
Scarce heard amid
the guns below.
We are the dead. Short
days ago
We lived, felt dawn, saw
sunset glow;
Loved and were loved
and now we lie
In Flanders Fields.

Those who were there cannot help but be reminded of the senseless slaughter of the cream of the Commonwealth manhood in the "War to end Wars".

What a travesty! As subsequent years were to prove. And those of us who were fortunate to come through it all must finally think of our pals who made their journey to Valhalla.

And then 1939 and another holocaust that took millions of lives on the ghastly altar of war. Finally, these last five lines by an unknown author:

Now tend their memory
well
For, with deepening
dusk
as in the morning's
silent hour
Bright honor sets each
name
Beyond the stars eternal.

Today in History

The First World War came to an end at 11 a.m. after the signing of an armistice near Compiegne, France, 60 years ago today — in 1918.

The war and resulting peace treaties of Versailles, Saint-Germain, Trianon, Neuilly and Sevres radically changed the face of Europe.

Warfare itself had been revolutionized. Suffering caused by the war brought on a general revulsion and led many to put their trust in the newly-formed League of Nations.

1914 — Barney Oldfield won the Seventh Annual Cactus Derby auto race from Los Angeles to Phoenix, Ariz., in a Stutz.

1925 — Discovery of cosmic rays was announced.

1964 — Japanese leftists demonstrated against the visit of U.S. nuclear submarine *Seadragon* to Sasebo naval base.

1965 — Prime Minister Ian Smith's minority white government in Rhodesia declared itself independent of Britain.

1969 — Owners of the *Torrey Canyon*, whose oil polluted French and British beaches in 1967, agreed to pay $7.2 million in damages.

Paul Hellyer

Searching for another 'miracle'

OTTAWA — Two years ago this month, some of Ottawa's most respected journalists were saying that the prime minister was finished — washed up. In their view there was no way he could recover, politically.

Joe Clark had succeeded Robert Stanfield as PC leader. The Canadian economy was in trouble. And people had lost confidence in Pierre Elliot Trudeau.

Then a "miracle" occurred.

The election of the Parti Quebecois in November, 1976 may have been a tragedy in the eyes of some Canadians. But for Trudeau it was a life-saver! It gave him an enemy other than the Tories and the economy on which to focus.

Today the wheel has turned another 360 degrees. The effects of the shock treatment have worn off and the PM is once again fighting from the political pits.

The latest Gallup poll puts party standings at PC 42, Liberal 37 and NDP 17 — almost the same as they were before the impact of the Pequiste victory produced the dramatic turnaround.

In electoral terms the outlook for the Liberal party may be even worse now since most of its remaining strength is concentrated in Quebec. An early October election would have seen the government decimated except in that province.

To reverse the trend will not be easy. If tax cuts are included in Jean Chretien's budget later this month, it might help. And if the Canadian dollar rallies a few cents in New York, so much the better.

But most of the economic news between now and next spring's zero hour is likely to be bad. We appear to be destined for a winter of high unemployment, high inflation and strikes.

In addition, President Jimmy Carter's moves to stabilize the U.S. economy could produce an economic slowdown that might spill over into Canada. So the net political effect of action on the economic frolt is likely to be neutral at best.

That's the reason the government has been looking for a diversionary issue — something to pull the heartstrings of voters and lift their minds above their lunchbuckets.

Little wonder at the recent First Ministers' Conference that the prime minister seemed so disappointed — if he had been counting on the conference and the vision of a genuine "made in Canada" Constitution to fill that bill.

There was a flurry of excitement when he threw the bait on the table in an apparent gesture of flexibility and open-mindedness.

The enthusiasm cooled quickly, however, when the hook became obvious. The PM was willing to sacrifice some very important federal powers. But only on the condition that premiers "swallow" his package of reforms promptly in time for next year's election.

The reaction was brutal as the conference broke up in confusion. And the only reason Trudeau was able to claim any "progress" at all was due to the establishment of an ongoing committee to continue the discussions and the agreement of First Ministers to meet again in February.

Apart from that, nothing was accomplished that couldn't have been settled by telephone. And judging from the number of people who changed television channels after only a few minutes, the whole exercise was viewed as an over-rated bore.

The interests of First Ministers are so divergent that it's highly unlikely the committee will be able to resolve any of the basics, such as the division of powers, patriation or an amending formula.

Consequently the most that Trudeau can hope for is majority agreement on the Supreme Court, language rights and possibly a Bill of Rights.

A federal law limited to those subjects, however, would be largely window dressing. It wouldn't even be binding on future Parliaments — hardly the stuff to stir men's blood. Worse, it could be interpreted as little more than an election gimmick.

That leaves the Liberals still searching for a "miracle."

(c) Toronto Sun Syndicate

Sour note

The Globe and Mail

Orchestral conducting has been defined as generalship on the battlefield of music — in which case Roberto Benzi must be reported as absent without leave. He fled the battlefield in Paris the other night in the middle of the third act of Massenet's *Werther*. Just put down his baton and walked off the stand.

There might have been some excuse for this in the middle of the *Unfinished Symphony*, perhaps, but Maestro Benzi's only excuse was that "the orchestra has not spoken to me for the last three weeks." Whether he meant in words or in musical communication, we can't be sure, but he'll probably be back, if only to settle an old score.

Industrial strategy needed

Toronto Star

The recent improvement in our export trade has provided some temporary support for the foreign value of our dollar. But even if we achieve the projected $4 billion trade surplus this year, both the dollar — and our standard of living — will continue to face strong downward pressures.

The reason? The money we are earning abroad through exports is not nearly sufficient to offset a more than $7 million outflow of funds including interest and dividend payments to foreigners and travel abroad by Canadians. This projected $3 billion-plus balance of payments deficit is the root cause of our 85 cent dollar and without a further and substantial increase in exports it will not be eliminated.

The government's response to date to our trade problem is not reassuring. It has provided certain export incentives for industry but it continues to ignore the fundamental problem and that is the crisis in Canadian manufacturing.

For some years our manufacturing industry has been in a state of decline relative to other industrial countries. The net result is that our manufacturing industry now has the poorest trade performance of any industrial country of the world. We export a smaller percentage of manufactured goods than Portugal and Ireland and we are fast losing ground at home to foreign imports.

The decline in manufacturing can be traced to a variety of factors but one is certainly the poor performance of foreign-owned subsidiaries which account for 60 per cent of the industry. Another is that Canadian-owned companies tend to be small. Few are able to finance research and development of a scale necessary to remain competitive on the export market.

The crisis in manufacturing has been well documented by the Science Council of Canada. But if government has heard these warnings it has shown little sign of action. As a result, even in those areas where we have a technological lead — telecommunications is one — our advantages are being eroded.

What is clearly required is a positive industrial strategy. We must identify those areas where our geography and natural resources give us natural advantages and promote the development of large Canadian-owned companies to exploit these fields. We cannot expect to be competitive in every area. But, through specialization and with strong government supporting policies, we can improve our performance on both the domestic and foreign markets.

Without an industrial strategy it will become increasingly difficult to maintain our present standard of living. Our resource industries alone cannot generate sufficient employment or earn sufficient export revenue to maintain a strong economy.

Unless the government sheds its indecision and comes to grips with this and related problems we can expect our trade problems and economic uncertainty to continue.

The Daily Colonist.
1858 1978
Published every morning except Monday by The Colonist Publishers at 2621 Douglas Street, Victoria, B.C., V8W 2N4, a division of F. P. Publications (Western) Limited. Second class mail registration number 0516. All undelivered copies or any notices respecting changes of address are to be sent to the above address. Member Audit Bureau of Circulation.
RICHARD BOWER
PUBLISHER AND EDITOR-IN-CHIEF
LLOYD BAKER
ASSOCIATE EDITOR
FRED BARNES
MANAGING EDITOR

GORDE HUNTER

one man's opinion

AT PRECISELY 11 a.m. this morning, many Canadians will stand with bowed and bared heads at cenotaphs throughout the land. They'll listen to the playing of the *Last Post*, they'll listen to the eulogies, they'll turn their memories back to long ago battles, degradations, deprivations and friendships that were born out of terrible necessity.

Armistice Day, 1978. The war to end all wars has been over for 60 years. My generation's war is 33 years past and there are those cynics who claim we should not venerate war, that we should not set aside a day for quick remembrance. But I throw aside the bleats, secure in the knowledge we must continue to show thoughtful remembrance to the many gallants who never made it back to beloved hearths because of a war they didn't want but couldn't escape.

The dead ones were our friends and relatives, they formed the cream of our crop. They were, for the most part, our youth, cut down without ever realizing the potential that was their heritage, their right.

But rights went out the window when the war-crazy leaders crossed the point of no return. I can't speak for those of the First World War, but I can speak for those of World War Two. I can speak of the tremendous pride and patriotism shown by young men, many of whom had trouble obeying the shaving orders — because there wasn't anything there to shave.

IT WASN'T, I WANT to make perfectly clear, like the Vietnam thing the United States got mixed up in. There was very little dodging of the duty or the draft. It was, in actuality, the exact opposite. Thousands of Canadian youngsters signed up the moment they hit the magic age of 17½ and other thousands tried to get in at an even earlier age by falsifying birth documents. And many of them did beat the age barrier and many of them never lived to see 18 and 19.

It was terribly exciting, at least in the early months of service. It was the drudgery of training, somewhat alleviated by the opening of new horizons, the visiting of new places. Remember, many of the servicemen had never been further than a few dozen miles from their own homes. Even big city dwellers were country bumpkins marvelling at new vistas.

Those who joined the army couldn't wait for the overseas posting. They chafed in such places as Debert, Shilo, etc. They wanted the chance to get into the actual combat, a desire that was often muted when the devastations of the battlefield were witnessed Nobody will ever know the degree of pain, of fear, that the combat soldier faced.

Prairie youngsters flocked to naval service. Most had never been in even a rowboat, but the sea held a strange fascination. Theirs too became a nightmare of fear, of the dreaded dangers that lurked beneath whatever oceans they plied. Their fear, on convoy duty, was unspoken but ever present because the German U-boats and their magnificent crews were everywhere and they wreaked havoc in a manner that those who weren't actually there will never be able to conceive.

THE GLAMOR SERVICE was the air force and the dreams were for control of a Spitfire, a Hurricane, a Mosquito. Some had to settle for a Lancaster, a Short Sterling, a Wellington or a Hampton, but it was combat flying and that's all that mattered. Many failed to make it as pilots, but they hung in there as gunners, bombardiers, etc., on flight crew. The glamor was short lived because there's not one helluva lot of glamor sitting around in a sky full of ack ack flack. The mortality rate was fearsome.

Our war dead are buried in most parts of this world. They aren't really recognized as heroes, but heroes they were, for they, in every sense of the phrase, gave their lives so that following generations would have the peaceful existence that was denied them.

Very damned few of them wanted to give up their lives. Very few of them realized, when they signed up amidst an aura of adrenalin-moving patriotism, the pure hell that would greet them on foreign fields, oceans and skies. There were few shirkers, few deserters. They made their commitments, they stuck by them and they were wounded and they were killed.

The young ones who read this will not really comprehend, I don't expect them to. But I'm telling them that the one minute's silence, the cenotaph parades and the wreath-laying ceremonies add up to the very least we can do in the way of remembrance. Even the passage of 60 years should in no way dim the memory of their sacrifices.

Punch

"They're developing a terrible new bomb which destroys human life but leaves disc jockeys untouched!"

Civic Scene

by Hubert Beyer

AFTER SAANICH RESIDENTS have recovered from their laughing fits over the antics of Geoff Vantreight and Sons, they might ask themselves what actually is so funny about a business ignoring the law, especially if one of the proprietors is a member of Saanich council.

It would be convenient to dismiss the illegal excavating and construction activity on municipal land by the firm as just another unorthodox move by Geoff Vantreight, that gruff guy with the heart of gold.

After all, Vantreight is synonymous with Saanich. His family has been farming in Gordon Head for ever and a day. And no harm was really done.

It would be easy to take that stance, but not good enough by a long shot.

Someone broke the law and should be taken to task for it, despite the humorous aspects of the episode. You don't just move bulldozers onto municipal property and start building drainage basins, not even if your name is Vantreight.

I find Vantreight's reaction to all this particularly strange. The man who has ruled his daffodil and potato empire with an iron hand tries to explain the mess away by attributing it to his two impatient but well-meaning sons, Ian and Michael.

FARMERS MUST MAKE HAY when the sun shines, Vantreight the elder observed in defence of what he would make us believe were the actions of his two impetuous boys.

He said in a letter to council that it had been necessary to dig the ditches and build a drainage basin on Panama Flats before ironing out all of the essential details, such as asking the municipality's permission to proceed with the work.

Somehow Vantreight doesn't seem to realize that he's no longer farming a piece of frontier land where his word is the law. And nobody can convince me that he wasn't aware of what his sons were doing.

What should be particularly embarrassing to Vantreight is the fact that he is chairman of council's bylaw enforcement committee.

I don't expect Vantreight to attack himself or his sons for what happened, but an official rap on the knuckles appears in order and Vantreight should think twice before letting his name stand for re-election next year.

LARGE TEARS IN GREAT abundance are being shed by Victoria Ald. John Hayes over Ottawa's decision to withdraw from a number of cost-sharing programs, including the Neighborhood Improvement Program or N.I.P. for short.

There goes the neighborhood, you might say. All the plans the city had for refurbishing Chinatown and a number of other downtown spots have become the victim of the federal government's frantic attempts to bring a little order into its budgetary chaos.

To those who mourn the end of Ottawa's largesse, I'd like to say: Go forth and rejoice, because no longer will municipalities get stuck with their share of programs which were attractive largely because three-quarters of the cost was borne by the two senior levels of government.

Victoria's three N.I.P. projects in James Bay, Victoria West and Fernwood brought wonderful results, but the city had to put up three-quarters of a million dollars to get the rest out of the federal and provincial governments.

A good deal, yes, but 25 cents is too much for a steak if you're broke. Municipalities are hard-pressed for revenues and they'll have to do without a lot of worthwhile programs, even if other levels of government share in the cost.

THE ABSENCE OF FEDERAL grab-bag programs will also absolve municipalities from the responsibility of having to carry the burden of maintaining them after Ottawa decides to drop them for political or economic reasons.

I feel with Hayes who was all fired up about the downtown N.I.P. projects. He even thought for a while that he could secure federal and provincial funding for a program that didn't require municipal participation.

But fiscal reality caught up with Ottawa and it looks as if Victoria will have to do without further N.I.P. funds.

We can't have it both ways. We can't keep attacking the federal government for fiscal irresponsibility and, at the same time, continue pressuring for handouts.

The N.I.P. program is dead and on balance, I'd say good riddance.

IF NEWSPAPERS WERE automobiles, Peter Pollen would probably make one hell of a media tycoon.

But the former mayor's venture into the world of newspapering is developing some distinctive faults which qualify his weekly throwaway for a factory recall.

A case in point is the front page story of last Tuesday's edition which raised the possibility of a strike at Victoria Press. A picture of our building was accompanied by the headline: Will they be next? or words to that effect.

What a miraculous transformation from the advocate of responsible journalism to the vulture hovering over a potential carcass.

But money can achieve miracles. There is nothing Pollen would like better than a strike at the daily newspapers. The revenue flowing into his coffers would make it an instant success, despite its rather sad editorial quality.

And as major shareholder of a weekly paper, presumptuous as that title may be, Pollen has a vehicle to publicly express his wishful thinking.

I wonder if this is the sort of thing Pollen had in mind when he lectured the press on its responsibilities during his years as mayor. If not, something must have gone wrong.

He should have stuck with cars.

Talk Politics with Jim Hume

TREASURE ISLAND, FIJI—Dan Costello, 45, father of five children and a Member of Parliament in Fiji, wears his sulu like a native and carries his 124 kilo (280 pounds) weight like a benevolent island ruler.

A member of the ruling Alliance Party, Costello, although born in Fiji, is one of a small handful of MPs representing about eight per cent of the total population.

While the Fijian government is based strictly on the traditional British Parliamentary system, some fine tuning was required to make it work safely.

With a population slightly over half a million, 51 per cent of all the people living here are of East Indian descent, 41 per cent are native Fijians and the remaining eight per cent includes all races other than Indian or Fijian. In the current Parliament, the Alliance Party holds 36 of the 52 seats and is made up, as its name suggests, of representatives from all three ethnic groups.

Of the 52 seats, Fijian law states that 22 seats must be held by Indians, 22 by Fijians and the remaining eight by "others."

Costello, elected last year for his first term, says the division works well, providing balanced representation for the ethnic groups and eliminating the possibility of racial tension.

"WE GET ON REMARKABLY well together," he says. "One of the reasons for that, of course, is that basically Fijians are people of goodwill. Even though we differ politically, we have no hate. In fact, we have no history of confrontation.

"In Fiji you can differ without rancor, and quarrel without bitterness."

Costello says that a great deal of praise is due Prime Minister Ratu (Prince) Sir Kamisese Mara for the peaceful political scene.

"He is a strong advocate of what we call keri-keri," he said. "Keri-keri roughly translated means 'to implore,' but philosophically it means help your neighbor. The Alliance Party believes strongly in keri-keri and our prime minister sets an example all Fijians admire. He is highly respected by all politicians."

While Costello explains keri-keri with obvious pride, he is advocating a lifestyle which would earn him derision in Canada.

Fiji has no unemployment insurance scheme and offers no social security for anyone.

"We don't need either," Costello said. "Unemployment insurance is the worst of the two. It is an insidious cancer which has caused great harm in countries where people are paid not to work."

Costello said the prime minister had often pointed out that those who "take the dole today are the grandsons of the original dole takers."

What happens in Fiji when a man or woman can't find work, or becomes too old or sick to earn a living? "Keri-keri", answers Costello. "In Fiji there is a tremendously close family feeling and any self-respecting Fijian would be terribly shamed if he failed to help a neighbor. It is a better system than most."

AS IN MOST COUNTRIES these days, unemployment is high in Fiji with an estimated 30,000 without income. Costello says the government has plans to bring some relief — but not in the form of UIC payments. "We will always hold out against that," he said.

But next year, possibly in the spring, Costello hopes his country's first National Youth Training Program will be in place.

If it is, every youngster leaving school (at the age of 14 to 15) will be conscripted into the NYT for 18 months of hard work and discipline on long-overdue government projects such as road and bridge building.

"There will be no exceptions," Costello says. "No deferments. Every boy leaving school will have to do his 18 months of training."

What about the youngster who wants to continue his education? "He can go back to school after he has done his 18 months of compulsory service in the training program," says Costello. "He will have a better sense of discipline then and he will know what hard work is all about."

Education in Fiji is free up to the age of 14. Any youngster continuing past that age must somehow find the money to pay substantial fees. The Fijians feel their user-pays system much superior to the system where education costs are paid via property taxes.

THEY ALSO FEEL superior when they hear or read of Canada's native land claims problems.

In Fiji, the crown owns only 10 per cent of the total land mass. The rest is owned by indigenous Fijians, with the exception of .007 per cent which is privately owned.

"When Fiji was ceded to the British in 1874 the first thing they did was halt all land sales," Costello says. "Sales already legally consummated were left alone but everything else was halted. As a result, the native Fijians still own their own land and they cannot sell it. They can lease it, but not sell."

Overseeing the leasing of land from native Fijians to various business enterprises is the Native Land Trust Board. Established in the 1950s, it tightly controls all land deals and all development.

As a result of the clear ownership and development rules, Costello's Treasure Island resort is operated under a 99-year lease with the ownership of the operation one-third Fijian, one-third a United States travel agent, and the final third by Costello.

"That was the deal hammered out when the concept first came to mind," Costello says. "The Fijian tribe which actually owns the land are as proud of this place as I am. We have known each other for years, of course, and have become good friends."

A stone's throw from Treasure Island is Beachcomber, Costello's first venture in South Islands. Operating for the past 15 years, compared with the five-year life of Treasure, it is part of the reason why Costello says he can now offer the best of all vacation worlds to anyone.

TREASURE ISLAND (it takes about 15 minutes to circumnavigate on foot) offers luxury accommodation, fine eating and spectacular beaches for between $50 and $60 a day Canadian.

Beachcomber (you can walk around it in about five minutes) caters more to the young set and offers dormitory accommodation at $20 to $25 a day Canadian with three all-you-can-eat meals thrown in.

The dorm sleeps 40.

Max Macdonald, manager of Beachcomber, says the double-tiered narrow bunks offer youngsters "a good clean bed and three good meals a day for $15 Fijian and that's a bargain you won't find in many places."

To the editor

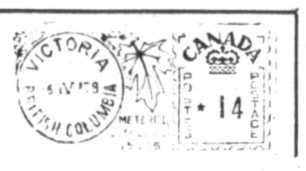

Incumbents hit on meet absence

I would like to draw your readers' attention to the fact that the first all-candidates meeting for school board sponsored by parents' groups was held at Glanford elementary school on Nov. 7. None of the five incumbents, who are all running again, bothered to attend, offering a budgetary meeting as an excuse.

This all-candidates meeting had been arranged by the parents with the board almost a month previously, and they were very upset by the failure of the five incumbents to attend — and understandedly so.

Any first year political science student can tell you that a fundamental principle of democracy is accountability. Election time is when our elected officials present themselves to the people and give an account of their years in office. It appears that our five trustees do not think that accountability to the people and the parents of Glanford school is important.

We call the people we elect to the school board trustees because we have given to them the public trust of the education of our children. Despite what the five incumbents apparently believe, it is not a lifetime gift. It is a public trust for which they must render an accounting every two years.

As one of the new candidates for the school board, I can only hope that the five incumbents will begin to take seriously their democratic responsibility and will be present at future all-candidates meetings so that a proper accounting may be given of their trusteeship of the last two years, and a real debate held. At least then the electorate can make an informed choice about the future education of our children.

DR. MARTIN LEVIN,
42 Linden Ave.,
Victoria.

Cedar Hill
Victoria's Finest Garden Centre

OPEN NOV. 11

COME TO BEDDING PLANT LAND

FRUIT TREES
Peaches: Rochester, Vedette, Pacific Gold, Red Haven
Pears: Anjou, Bartlett, Conference
Apples: Mac, Spartan, Delicious, King, Cox Orange, Winter Banana
Cherries: Van, Stella, Bing, Lambert, Montmorency
Nectarines
Apricots

"ORIENTAL BEAUTIES"
Black Stem Bamboo
13-year-old Obtusa Gracillis Nana
Jun. Procumbens

BONSAI FANS! you can't beat
COROKIA COTONEASTER

Beautifully fragrant Field-grown clumps of DAPHNE CNEORUM 8.95
Heavily budded 2 Gal. CAMELLIAS 9.95
Plumed PAMPAS GRASS 3.50

BERRIED HOLLY 5-Gal. 15.95

"HOLIDAY" SPECIALS
THUJA PLICATA Excellent hedging material. 2'-2½'. Only 1.49
WALLFLOWERS 2 baskets for only 1.49
TOTEM STRAWBERRY Just beautiful! Highly productive and tolerant to low temperatures. ..... 10/99¢

ROSES
Plan your 1979 Rose garden now — choose from over 58 varieties, such as Cathedral, Arizona, Red Masterpiece, Proud Land, Seashell, Apricot Nectar, Blue Girl, Sunburst

"LADY BANKS" ROSE ..... ONLY 4.95

RHODOS, AZALEAS, WISTERIA, HONEYSUCKLE, CLIMBING HYDRANGEA, CEANOTHUS, MONKEY TREES, DRACAENAS, HARDY PLUMS, MAGNOLIA, JAPANESE MAPLES, YEWS, AND MANY MANY MORE TREES AND SHRUBS TO BEAUTIFY YOUR GARDEN!

Visit Our Tropical Garden House ...
Large selection of wicker furniture.
Large selection of wicker baskets & pots to dress up your plants and beautify your home!

5-Gal. Size LOVELY JADE PLANT 16.95

Beautiful little Christmas Tree: NORFOLK PINE

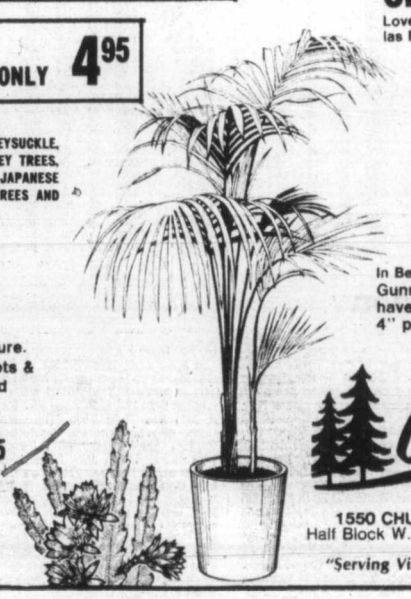

Christmas Tree?
Lovely living trees: Norway Spruce, Douglas Fir, Scotch Pine

Shady Spot?
Brighten it year-round with Aucuba Japonica. 5 gal. beauties!

Have you seen the prehistoric-like Rhubarb?
In Beacon Hill Park? It's called Gunnera. We have it in 4" pots. 4.95

Cedar Hill GARDEN CENTER
CHARGEX
1550 CHURCH AVE.
Half Block W. of Shelbourne
Mon.-Sat. 9:00-5:30
Sunday 10 to 5.00
"Serving Victoria Gardeners for over 25 years"

Toronto trading

TORONTO (CP) — Rising energy issues sent the Toronto stock market sharply higher Friday at the close of moderate trading.

A total of 821 contracts were traded on the options market compared with 884 Thursday.

Yellowknife Bear Mines Ltd. topped the 56 block trades with 43,100 shares at $5⅞ a share, followed by 30,000 Class A shares of Alberta Gas Trunk Line Co. Ltd. at $14⅛ a share.

Carma Developers Ltd., Kaiser Resources Ltd. and Union Gas Ltd. tied for third place with 20,000-share blocks. The Carma Class A shares changed hands at $15½, Kaiser at $15⅜ and Union Gas Class A at $10½ a share.

BOX SCORE

	Fri.	Thurs.
Issues traded	640	624
Advances	233	195
Declines	173	209
Unchanged	234	220

ACTIVE STOCKS

Stock	Sales	High	Low	Close	Ch'ge
AltaGsTr A	57343	$14¾	14⅛	14⅜	−⅜
Norcen En	36475	$15½	15	15⅜	+¼
Imp Oil A	32693	$22⅜	21⅞	22¼	+½
Bank Mtl	30322	$23⅜	23¼	23½	+⅛
Cdn Pac	30145	$23⅜	22¾	23	+⅛
Mines and oils					
Kam Kotia	184500	495	440	470	+45
Ego Resrc	103450	$6⅝	6	6⅝	+¾
Gulfstrm R	69200	61	55	61	+9
Pennant Rs	48266	110	100	108	
Yellowknf	43565	$6	5⅞	6	
Total Pete	138700	$15⅝	14½	15⅜	+¼
TrCan Res	60100	145	133	143	+9
Deldona G	58366	115	104	112	+8
Place Gas	33600	190	175	188	+13
Ulster Pet	24000	134	127	127	−7

TSE 300 INDEX

	Close	Ch'ge	high	low
TSE 300	1216.94	+6.73	1332.71	996.88
Minerals	1068.57	+2.84	1214.99	769.09
Financ'l	1129.39	+2.49	1217.56	919.49
Oil, Gas	1554.41	+29.67	1758.79	1305.89
Industry	1007.94	+3.16	1090.05	822.68
Utilities	1373.53	+6.18	1435.50	1211.13
Consum	1124.34	+4.98	1218.77	888.77
Merch	1021.25	+4.44	1125.19	816.09
Forest	1258.17	+13.24	1412.95	834.62
Transp't	1529.06	+7.66	1660.76	1100.57
Pipeline	1420.37	−3.48	1507.12	1282.82
Manage	1353.67	−0.09	1520.12	1151.86
Comm.	1300.65	−12.10	1351.99	1006.38
Golds	1359.68	+2.31	1767.83	1205.62
Building	2030.87	+12.09	2319.85	1373.19

Up 11, down 3. Volume 3.23 million (2.79 million). Value $31.56 million ($31.5 million).

Distributed by CP
Toronto Stock Exchange—Nov. 10
Complete tabulation of Friday transactions. Quotations in cents unless marked $. z—Odd lot, xd—Ex-dividend, xr—Ex-rights, xw — Ex-warrants. Net change is from previous board-lot closing sale.

Stock	Sales	High	Low	Close	Net Ch'ge
A and B					
Abacus	1400	460	455	460	
Abitibi	21036	$16	15⅞	16	+⅛
Abitbi 10	110	$55	55	55	
Acklands	2600	$13¾	13½	13½	−¼
Action Trd	700	107	102	107	+5
Afton Min	320	$12	12	12	
Agnico E	1300	$5½	5¼	5½	+¼
Agra Ind A	1400	$6⅞	6⅞	6⅞	+⅛
Ahed C	400	155	155	155	−10
Akaitcho	2000	73	71	71	−2
Albany	2000	43	43	43	−2
Alt Energy	2010	$16	15⅝	15¾	−⅛
Alta Gas A	57343	$14¾	14⅛	14⅜	−⅜
Alta G E p	z50	$24¾	24¾	24¾	
Alta G F	540	$27¾	27¾	27¾	
Alta G 9.76	8380	$27¼	27	27	−⅛
Alta G 7.60	260	$26	26	26	
Alta Nat	217	$42½	42½	42½	−1½
Alcan	3294	$38½	38¼	38⅜	
Algoma St	2280	$25	24¾	25	
AStel p	800	$27¼	27	27	
All-Can B	1600	$5⅛	5	5⅛	+⅛
Allarco Dv	100	$33⅛	33⅛	33⅛	
Alumin 4 pr	z25	$17	17	17	
Am Bonza	13350	$29⅞	28⅞	29½	+¾
Am Larder	18000	34½	32	32	−1
Am Eagle	8600	205	195	202	+7
Am Leduc	16500	25	24	25	+1
Andres W A	5780	$11¼	11	11	−¼
Andres W B	600	$11	10¾	10¾	−¼
Ang CT 4½	z15	$26¼	26¼	26¼	
Ang CT 315	z25	$37¾	37¾	37¾	
Ang U Dev	4200	360	355	355	
Aquitaine	1775	$19¼	19⅛	19⅛	−⅛
Arbor C	3000	87	87	87	−1
Argus B pr	z80	$33½	33½	33½	
Argus C pr	1550	$14¼	14¼	14¼	−⅛
Asamera	12200	$15⅜	14⅞	15¼	+¼
Asbestos	1025	$43½	43⅛	43⅜	+⅛
Ashland C	300	$33⅛	33⅛	33⅛	−⅛
Asoc Porc	1500	140	135	140	−5
Atco A	1840	$15⅜	15⅛	15⅜	+¼
Atlas Yk	4000	17	16	16	−3
Ato Hard A	300	$19⅛	19⅛	19⅛	−¼
BC Sugar A	3750	$29½	29⅛	29⅛	−⅜
BC Sugar P	z55	$13½	13½	13½	
BP Can	2655	$17¾	17⅝	17¾	+⅛
Banister C	1800	$9⅛	9	9⅛	
Bank BC	z25	$38½	37¾	38½	
Bank Mtl	30322	$23⅜	23¼	23½	+⅛
Bank N S	1719	$21⅜	21⅛	21⅜	−⅛
Bankeno	300	215	215	215	+5
B Cdn Nat	150	$16½	16½	16½	−¼
Barex	1000	8	8	8	
Baton B	100	$12½	12½	12½	
Belding A	300	380	380	380	+40
Bell Canad	15340	$60¼	59¾	60⅛	+¼
Bell A pr	174	$60	60	60	
Bell B pr	z30	$59⅞	59⅞	59⅞	
Bell C pr	575	$30¼	30	30	
Bell D pr	871	$59¾	59¾	59¾	+¼
Bell 2.28	1070	$31⅛	31	31	
Bell 1.96	1415	$26¾	26½	26⅝	+¼
Biltmo A p	2000	475	475	475	
Black P A	700	$14	13¾	14	+⅜
Blakwod A	100	400	400	400	
Bomac A	100	$6⅜	6⅜	6⅜	
Border C	100	300	300	300	
Bovis Cor	13830	64	64	64	
Bow Valy	11485	$17⅞	17¼	17⅝	+¼
Bow-m pr	z30	$42	42	42	
Bralor Res	2378	$7⅞	7½	7⅞	+½
Bramalea	172	$12⅞	12⅞	12⅞	+⅛
Brameda	1825	150	145	145	+3
Brascan A	14733	$15⅞	15⅜	15¾	
Brenda M	9250	$14	13¾	13⅞	
Brdg Tank	150	400	400	400	−20
Brdg Tnk p	z20	$42	42	42	
Brinco	800	$6⅜	6⅜	6⅜	
BCFP	2235	$16½	16½	16½	
BC Pack B	168	$73	73	73	−2
BC Phone	2155	$17⅛	16¾	17⅛	+⅜
BCPh 4½ p	z20	$53¾	53¾	53¾	
BCPh 4¾ p	z15	$58¾	58¾	58¾	
BCPh 4.84	100	$15	15	15	−½
BCPh 5.15	145	$64½	64½	64½	−½
BCPh 6.80	440	$21¾	21¾	21¾	+⅛
BCP 7.04 p	460	$23½	23½	23½	−⅛
BCP 10.16 p	110	$28⅛	28⅛	28⅛	+½
BCP 2.32 p	100	$33¾	33¾	33¾	+¼
Broul Reef	z400	35	35	35	
Brunswk	1320	495	490	495	−5
Budd Auto	200	$8½	8½	8½	
Budd A w	300	140	130	140	−15
Burns Fds	9515	$18⅛	18⅛	18¼	+¼
C					
CC Yachts	251	260	260	260	
CAE A	300	$17⅜	17⅜	17⅜	−⅛
Cad Frv	1600	$9¼	9	9¼	+¼
Cad Frv A	650	$10	10	10	
Cal Pow A	4352	$38	37⅝	38	+¼
Cal P 7½ p	30	$104	104	104	−½
Cal P 10 p	50	$111¾	111¾	111¾	+2¾
Cal P 2.36	650	$29½	29¼	29¼	−⅛
Calvrf Dle	3000	290	290	290	+10
Calvert	4400	45	45	45	
Cam Mine	16500	30	29	29½	+1
Camflo	1650	$12⅞	12¾	12¾	
C Chib A	4000	$5	480	495	−17
Camp RL	760	$36⅛	36	36	−¼
Can Cem A	1400	$12⅛	12	12	
Can Cem B	200	$11⅞	11⅞	11⅞	
CCe C p	z20	$17½	17½	17½	
CDC pr B	367	$105¼	105	105	−½
Can Malt A	1500	$30½	30¼	30½	+⅛
C Nor West	2550	$8½	8¼	8¼	−¼
C Pakrs C	300	$22½	22⅜	22⅜	−1⅛
Can Perm	1325	$17⅞	17⅞	17⅞	
CPerm 6¾	750	$25⅜	25½	25½	
CS Pete	12100	$5⅜	495	5⅜	+42
Can Trust A	1860	$23¼	23	23¼	+⅜
C Trust 7¼	1250	$20¼	20	20¼	+¼
C Tung	239	$21¼	21	21¼	+⅜
CCablesy A	292	$15⅞	15⅞	15⅞	
Cdn Cel	350	$7⅝	7½	7½	−⅛
C Formost	500	$5½	5½	5½	
C Found pr	250	$6⅞	6⅞	6⅞	
CG Invest	200	$21¾	21¾	21¾	
C Hidrogas	2600	390	390	390	
C Homestd	1500	$8⅜	8¼	8¼	+⅛
C Hydro	500	$11	10¾	11	+½
Cl Bk Com	5985	$28¾	28½	28¾	+⅛
CIL	987	$21⅞	21⅜	21¾	
Cl Powr A	1562	190	175	190	+20
C Manoir A	2400	$5⅞	5⅞	5⅞	
C Merrill	3050	$19½	18½	19	+1¼
CNat R	5700	330	320	320	−10
C Ocdental	1700	$18	18	18	+¼
CP Inve	5783	$23	22⅞	23	+⅞
CP Inve pr	150	$16¼	16¼	16¼	
CP Ltd	30145	$23⅜	22¾	23	+⅛
CPL A p	1200	$10½	10½	10½	
CPL 4 p	550	$8⅛	8⅛	8⅛	−⅜
C Reserve	3970	$10¼	9¾	10¼	
Cdn Sup O	3015	$64	63	64	+1½
Cdn Tire	z15	$24¼	24¼	24¼	
Cdn Tire A	8220	$25⅜	25¼	25¼	
C Uilties	820	$16¼	16¼	16¼	+¼
CU 10¼	330	$27¾	27½	27¾	+¼
C Vickers	412	$47½	47	47	−½
Canray	2525	172	170	170	−2
Canron A	950	$26⅞	26⅞	26⅞	−⅛
Cara	450	$20	19¾	20	+½
Carl OK	11662	410	405	405	
Carl A p	z70	$26⅞	26¼	26⅞	
Carma A	20100	$15½	15½	15½	+⅜
Carrier JD	300	275	275	275	−13
Cassiar	1207	$9¼	9	9¼	
Celanese	1275	355	350	355	+5
Chib Kay	1000	8½	8½	8½	+½
Chieftan D	2000	$23¼	22	23	+½
Chimo	2500	119	115	115	+4
Chrysler	6203	$12⅛	12	12	−¼
Coch Will	7800	52	51	51	
Coch r	207737	1	½	½	−½
Comb Met	15000	29	27	28	+1
Cominco	5180	$33⅛	32¾	32¾	−½
Com Cap	11300	$8¼	8	8¼	+¼
CC Tr p	100	$11⅜	11⅜	11⅜	
C Holiday I	20150	$7⅝	7½	7½	
CHins A p	100	$24¼	24¼	24¼	−¼
Conuco Ltd	900	450	425	450	+25
Con Bath A	3135	$34½	33¾	34½	+1
Con Bath p	400	$19⅛	19⅛	19⅛	
C Bath 68 w	1500	$14	13¾	13¾	+¾
Con Bldg	300	400	400	400	
Con Fardy	8300	258	250	250	−6
C Durham	33000	125	120	120	−1
C Marben	2500	50	50	50	−1
C Morisn	6000	144	140	144	+3
Cons Pipe	500	$7	7	7	
C Rambler	500	150	150	150	+7
Con Textle	900	355	350	355	+5
Con Distrb	2200	$15	14¾	14⅞	
Cons Gas	9959	$18¼	18	18⅛	−⅛
Con Gas D	1075	$25¾	25¼	25¼	−¼
Con Glass	100	$23½	23½	23½	+¼
Cooper C	100	$8⅜	8⅜	8⅜	−⅜
Cop Fields	800	360	355	355	−5
Coseka R	10100	$5	490	495	−5
Costain Ltd	1800	$10¼	10¼	10¼	
Craigmt	7950	$5	470	475	−10
Crain R L	1400	$10⅞	10⅞	10⅞	−⅛
Crestbrk	343	$8⅜	8¼	8⅜	−⅛
Crwn Life	1100	$58⅛	58	58	−¼
Crush Intl	3200	$11½	11½	11½	
Cyprus	1525	$9⅜	9⅜	9⅜	
Czar Res	9120	$6¾	6½	6⅝	−⅛
D to G					
DRG Ltd A	300	$6	6	6	
Dale-R	400	$13	13	13	+½
Dalmy C	1200	$6¾	6¾	6¾	
Daon Dev	2000	$12⅜	12	12	−¼
Daon A	1200	$7½	7⅛	7½	+⅜
Debhld B p	z20	$67½	67½	67½	
D Eldona	58366	115	104	112	+8
Delhi Pac	1000	11	11	11	−1
Denison	10130	$82	77	79	+2½
Dicknsn	7650	$6⅛	5¾	6⅛	+⅜
Digtech	2000	210	210	210	−5
Dist Tr A	700	$9⅛	9	9⅛	
Doman I	2000	$7½	7¼	7⅜	+⅛
Dome Mine	z50	$84¼	84¼	84¼	
Dome Pete	11825	$75⅜	72¼	74¼	+2
D Bridge	2524	$27⅜	27¼	27¼	−¾
Dofasco A	11039	$31½	31⅛	31⅛	+¼
Dofasco p	150	$66	66	66	
Dom Store	3250	$16¼	16	16	−⅜
D Textle A	1393	$11	10⅞	11	+¼
Domlim A	200	$16½	16½	16½	+¾
Domtar	3540	$21⅜	21⅛	21¼	−⅛
Dr Mc C A	100	$18½	18½	18½	
Du Pont	818	$15⅛	15	15	
Dustbane	700	$7⅝	7⅜	7⅝	+⅛
Dylex L A	500	$11½	11½	11½	−⅛
Dynamar	4500	130	128	130	+2
E-L Fin	900	$12	11⅞	12	
E-L Fin w	1900	52	49	52	−3
East Mal	3742	235	225	225	
East Sul A	2180	201	190	190	−15
Estn Prov	200	$5⅛	5⅛	5⅛	
Ego R	103450	$6⅝	6	6⅝	+¾
Electro K	1600	48	40	48	+8
Electro A	2100	445	440	445	+10
Emco	600	$7¾	7	7⅜	+⅜
Emco w	100	165	165	165	−15
Exquisite	900	305	300	300	
Extndcar	2700	$12¾	12½	12½	−⅛
Falcon C	3650	$6⅜	6⅛	6¼	−¼
Fibrg Nik A	6517	$31½	31¼	31½	
Fed Ind A	300	$5⅜	5¼	5⅜	+⅛
F Cty Tr B	800	$9⅛	9⅛	9⅛	
F Cty Tr C	1850	$8¼	8¼	8¼	
F Mar	z200	41	41	41	
Foodcrp Lt	150	$12	12	12	+¼
Foodex p	1000	$8	8	8	
Ford Cnda	1060	$74	73¾	73¾	−¼
F Sea A pr	1000	$9	9	9	
Francana	12300	$10⅛	9¾	9¾	−⅜
Fraser A	310	$38	38	38	
G&H Steel	1000	295	295	295	+20
Gaz Metr	760	$5½	5⅜	5⅜	−⅛
G Distrb A	300	$6¾	6½	6½	−½
GMC	z159	$66¾	65¾	65⅞	
Genstar L	2175	$33	32⅞	32⅞	
Gerin 1st p	400	$8¾	8¾	8¾	
Gibraltar	2000	$5½	5⅜	5⅜	−⅛
Goldund M	13100	56	54	56	+1
Goodyear p	z25	$33	33	33	
Graft G	800	$32	32	32	
Granduc	3500	65	64	65	+1
Gt Oil Sds	2100	$9⅛	9	9⅛	+⅛
G L Nickl	2000	50	50	50	
GL Paper	270	$34¼	33¾	34¼	+¼
GL Pap w	300	$5⅜	5⅜	5⅜	+¼
GN Fin	400	162	162	162	−3
Gt West S	5500	285	275	275	−10
G West wt	2000	60	50	55	−15
Greyhnd	z50	$20⅜	20⅜	20⅜	
Guar Tr p	400	$20	20	20	
Gulf Can	3544	$32⅛	31½	32⅛	+⅝
Gulfstrem	69200	61	55	61	+9
Gufstr r	53000	3½	3	3½	+1
H to L					
H Group A	500	440	440	440	−25
Hardee	1200	75	75	75	
Hard Crp A	1520	305	300	300	
Harlequin	11250	$15⅜	15⅛	15⅛	−⅜
H Wood	1000	113	113	113	+2
Hatleigh A	1940	$6⅛	6	6⅛	+⅛
Hatleigh B	1470	$6¼	6¼	6¼	
Hawker A	2435	$7½	7⅜	7⅜	−¼
Hayes D A	600	$9⅝	9½	9½	+⅛
Highmont	1000	120	120	120	+5
Holinger A	z50	$41⅜	41⅜	41⅜	
Home A	550	$41	41	41	
Home B	1503	$37	37	37	
Hud Bay A	1630	$20	19½	20	+½
Hud Bay B	300	$19	19	19	
H Bay Co	6189	$20⅞	20⅜	20⅝	+⅛
HB Oil Gas	3325	$42¾	42	42¾	+1¼
Husky Oil	2920	$35½	34½	35⅜	+1⅜
Husky A pr	z20	$40	40	40	
Husky B pr	z20	$40	40	40	
Husky E w	200	$18⅝	18⅝	18⅝	+1⅛
Hydra Ex	5100	40	40	40	
IAC	3680	$18⅝	18¼	18¼	
IAC 5¾ p	100	$20¼	20⅛	20⅛	−2⅜
ITL Ind	2700	320	310	310	−5
IU Intl	11710	$12½	12⅛	12¼	−½
Imasco A	230	$35¾	35½	35¾	+¼
Imp Gen	150	$22½	22½	22½	+¼
Imp Oil A	32693	$22⅜	21⅞	22¼	+½
Imp Oil B	100	$21⅞	21⅞	21⅞	
INCO A	18467	$18⅜	18⅜	18⅜	
INCO B	100	$18⅜	18⅜	18⅜	
Inco 7.85	4200	$24¾	24¾	24¾	
Indal	2000	$13	13	13	−⅛
Indusmin	1100	$15	14⅝	15	+⅝
Inland Gas	1700	$11	10¾	11	
Inter-City	6600	$7¼	7¼	7¼	−⅛
Intrmetco	400	$10¾	10¾	10¾	−¼
IBM	130	$308	308	308	
Int Mogul	500	485	475	475	−10
Int Pipe A	7750	$16⅝	16½	16⅝	
Ipsco	923	$17¼	16¾	17¼	+⅜
Int Pipe r	2400	27	22	27	
Inv Grp A	z140	$10¼	10¼	10¼	
Irwin T A	4650	400	375	400	+25
ISO	2800	165	161	164	−1
Ivaco A	800	$11⅛	11	11⅛	+⅜
Ivaco 8.85	125	$51	51	51	
Jannock A	1160	$18⅞	18¾	18⅞	+⅝
Jannock 8	300	$15	15	15	
Jannock w	1500	$11¼	11	11¼	+¾
Jorex Ltd	7000	35	34	35	
Kaiser Re	26925	$15½	15¼	15½	+⅜
Km Kta	184500	495	440	470	+45
Kaps Tran	12350	135	130	130	−2
Keen Ind	600	42	42	42	
Kelsey H	700	$22	22	22	
Kerr A A	12788	$11	10¾	10¾	−⅛
K Anacon	z489	23½	18	18	
La Luz	100	$8¼	8¼	8¼	+¼
Labatt A	18370	$20¼	19¾	20⅛	+⅜
Labatt A p	100	$19⅝	19⅝	19⅝	+⅛
Lab Min	900	$37½	37½	37½	
Lacana	7200	$5½	5⅜	5⅜	
Lacana w	1000	400	400	400	
Laidlaw A	100	$14½	14½	14½	−⅛
Ldl 9¾	200	$11	11	11	+½
LOnt Cem	400	480	480	480	
Lakehead	2500	21	21	21	+1
Lasitr Km	2000	61	60	60	
Laurasia	2000	28	28	28	+3
Lau Fin	1620	$7⅝	7⅜	7⅜	−¼
Lau F 1.25	100	$16½	16½	16½	
Lau F 2.00	250	$27	27	27	
Leigh Inst	1600	$8⅛	7⅞	8⅛	+⅜
Levy A pr	1350	$6½	6½	6½	
Liberian	11900	$7½	7½	7½	−¼
LL Lac	5310	250	240	240	−25
Livingsto	400	$36	36	36	+1¼
Lob Co A	856	435	425	435	
Lob Co B	1750	415	410	415	+5
Lob Co pr	200	$27½	27½	27½	−½
Lob Ltd Ap	z70	$17⅞	17⅞	17⅞	
Lob Ltd Bp	1100	$18½	18½	18½	
Lochiel	8200	260	250	260	+10
Loeb M	1000	$8	8	8	
Logistec B	z49	365	365	365	
Lost River	6800	50	49	50	
M to O					
MDS Hlth	300	$7⅞	7⅞	7⅞	+⅜
MICC	15100	$9⅞	9¾	9¾	−¼
MICC A	2040	$26⅜	25¾	25¾	−½
MICC 8⅜	3300	$24⅞	24¾	24¾	−¼
MTS Inter	1000	24½	24½	24½	−½
Mclan H A	900	$16¼	16¼	16¼	+¼
MB Ltd	9020	$22¾	22⅛	22⅜	+⅜
Madeline	9000	71	70	71	
Madsen	700	76	76	76	+1
Magna Int	100	$40½	40½	40½	+1
Magnason	300	325	325	325	+10
Magnetcs	3200	160	155	155	
Majstc Wil	1350	248	240	248	+4
M Lf Mills	z75	$19	19	19	
Maritime	387	$23⅜	23	23⅛	+⅛
Martim A p	400	$9¾	9¾	9¾	
Mar T 860	100	$10	10	10	−1
Mass Fer	5482	$10⅞	10¾	10¾	
Mas F A	1650	$18⅜	18⅛	18⅜	
Mas F B	915	$18¼	18⅛	18¼	+⅛
Matgmi A	1800	$12¼	12⅛	12¼	+⅛
McGraw H	200	$7½	7½	7½	−⅜
Mc Intyre	760	$24	23¾	24	+½
McLaghln	9100	$8⅜	8⅜	8⅜	
McLghl w	4050	420	405	420	+45
Melcor	22000	$10¾	10⅝	10⅝	−⅛
Mentor	6300	251	250	250	−1
Mercantil	3900	$13	13	13	+⅛
Merland E	16700	$8⅝	7⅝	8⅝	+⅞
Minrl Res	12220	201	190	201	+16
Moffat A	175	$9⅜	9⅜	9⅜	−¼
Molson A	3250	$21⅝	21¼	21½	−⅛
Molson B	2735	$20¼	20¼	20¼	
Mon Inv	200	$10	10	10	
Monenco A	200	$11⅞	11⅞	11⅞	
Mtl Trust	200	$20⅜	20⅜	20⅜	+⅛
Moore	10658	$34¼	34	34¼	+¼
Multi Acc	700	$5	5	5	+10
Murphy	5400	$9⅞	9⅞	9⅞	+⅛
N B Cook	4000	175	174	174	−1
NBU Mine	2700	119	115	117	−3
NRD Min	11000	67	63	63	−4
Nat Drug	140	$11	11	11	−¼
Nat Pete	3100	65	64	65	+1
Nat Sea A	4450	$18⅝	18⅛	18⅛	−⅛
Nat Sea r	5000	16	16	16	+1
Nemco	14200	280	266	275	+6
Neomar	3800	150	145	145	
NB Tel	225	$21½	21½	21½	
N Goldvue	4000	12	12	12	−1
N Kelore	6000	15	14½	14½	+½
N Provid D	4500	35½	35	35	−3
N Que Ragl	300	140	140	140	
N Senator	2500	9	9	9	
N York Oil	22300	218	210	218	+2
Nfld LP A	270	$17¾	17¾	17¾	+¼
Nfld Tel	200	$10¼	10⅛	10⅛	
Nfld Te 975	200	$21¾	21¾	21¾	−¼
Nfld Te 885	300	$21⅞	21⅞	21⅞	+⅛
Nick Rim	12000	16	16	16	−1
Noble M	10000	93	90	90	
Noma A	500	$9⅝	9⅝	9⅝	+¼
Nor Acme	3000	9½	9	9	
Noranda A	10780	$34⅜	33⅞	34⅜	+⅜
Noranda B	z50	$33⅞	33⅞	33⅞	
Norbaska	3000	36	36	36	+3
Norcen	36475	$15½	15	15⅜	+¼
Norcn 150	150	$25	25	25	+½
Nordair A	1600	$11⅜	11½	11⅜	+½
Normick P	100	$5⅜	5⅜	5⅜	
NC Oils	228	$9½	9⅛	9½	
Nor Ct 270p	z40	$34¼	34¼	34¼	
Nor Ct 785p	650	$25	24¾	24¾	−⅛
Nor Tel	2522	$35¼	35	35	−¾
NTecm B w	3700	$14¼	13¾	14	−⅜
Northgat	2650	$6½	6⅜	6½	
Northld	1000	14	14	14	+½
Nowsco W	100	$16⅞	16⅞	16⅞	+⅛
Nu-Wst A	1600	$18¼	18	18	−⅛
Nu-Wst p	z50	$18⅝	18⅝	18⅝	
Numac	20300	$25	23	24¾	+1¾
OPI A	1525	$16¾	16½	16½	−½
Oakwood P	10214	415	390	410	+15
Obrien	5100	159	151	159	+6
Oceanus I	z100	105	105	105	
Ocelot A	2000	$14¼	14	14¼	+1⅝
Ocelot B	21700	$13¾	13	13⅜	+⅝
Okanagan	100	$9¼	9¼	9¼	
Orchan A	11000	460	450	455	+5
Oshawa A	3815	$6¼	6⅛	6⅛	+⅛
Oshawa w	1000	1	1	1	−1
Oxford A	300	$15½	15½	15½	+⅛
P to S					
Pac Coper	7900	180	170	179	+11
Pac Nth G	285	435	435	435	
Pac Pete	1410	$45¼	45	45¼	+¼
Page Pet	142	$6⅝	6⅝	6⅝	
Page Pet 7	100	$11	11	11	+⅛
Pamour A	6700	$6¼	5⅞	6⅛	−⅜
Pancana I	1200	110	106	106	−4
PanCan P	250	$34¼	34¼	34¼	−¼
Patino N V	474	$20⅛	20⅛	20⅛	
Paulin A	200	460	460	460	
Pe Ben O	1600	220	210	220	+10
Pembina	5600	$6⅝	6½	6½	−⅛
Pennant	48266	110	100	108	
P Dept S	373	$5½	5½	5½	+⅛
P Jewl A	300	$12	12	12	+¼
Petrofina	2118	$20¾	20½	20¾	+¼
Petrol	200	365	360	360	
Peyto Oils	3400	$8	7¾	8	+⅜
Phillips Cb	300	$8¼	8¼	8¼	
Pine Point	1150	$25	24¾	25	+¼
Place G	33600	190	175	188	+13
Placer	20176	$25⅞	25½	25⅝	−¼
Plysr 840	200	$26½	26½	26½	−¼
Pominex	z100	64	64	64	
Pop Shops	8200	390	385	385	
Pow Corp A	1417	$17⅞	17¾	17¾	
Prado Exp	8500	48	48	48	
Precamb	17200	285	275	275	−3
Preston	1800	$17⅝	17¼	17¼	−¼
Price Co	150	$23	23	23	
Prov B Can	2973	$15⅜	15¼	15⅜	+¼
QMG Hldg	3000	41	41	41	−1
Qasar Pet	450	$11	10½	11	+¾
Que Sturg	7000	145	140	145	
Que Tel	293	$24½	24½	24½	+½
Que Tel 168	z2	$24	24	24	
Ram	700	$8¼	8⅛	8¼	+⅛
Ranger	2500	$14½	14¼	14½	+⅛
Rank Org	300	$5½	5⅜	5½	+⅛
Rayrock	8000	162	160	160	−5
Readers D	500	$11⅜	11⅜	11⅜	+¼
Realty A	400	360	360	360	
Redpath A	400	$16½	16½	16½	
Redstone	7500	55	50	53	+3
Reed Pap A	1400	$8⅞	8¾	8⅞	
R Sth A	2000	$10¾	10½	10¾	+¼
Reichhold	1600	$9⅝	9½	9⅝	+⅜
Reich wt	150	$6⅛	6⅛	6⅛	+⅛
Res Servic	800	223	220	220	
Revelstk	6070	$9¼	9⅛	9¼	+⅜
Revelstk p	200	$15	15	15	
Revnu Prp	8172	120	118	120	
Rileys D	300	123	123	123	
Rio Algom	3948	$34½	34½	34½	−¼
Rio 580 pr	220	$82	82	82	−¼
Rolland	100	$8⅜	8⅜	8⅜	−⅛
Roman	12070	$31½	30½	31	+½
Ronyx Cor	5800	262	230	230	−35
Rothman	100	$19¾	19¾	19¾	−¼
Rothm A p	z10	$87	87	87	
Rothm 2p	325	$17¾	17½	17¾	
Royal Bnk	4518	$34¾	34⅜	34⅝	−⅛
Royal Tr A	10494	$19	18¾	19	+⅛
Russel H	5400	$12¾	12½	12¾	+⅜
Russel 9¼	500	$23	23	23	+¾
Sceptre	880	$6¼	6⅛	6⅛	−⅛
Scintrex	500	288	285	285	
Scot Lasal	200	200	200	200	
Scot Paper	200	$32¼	32¼	32¼	−¼
Scot York	1700	$6¼	6⅛	6¼	+¼
Scotts A	1800	$8½	8¼	8¼	+⅛
Seagram	2020	$29¾	29⅜	29¾	+¼
Seco Cem	200	$9⅜	9⅜	9⅜	
Selkirk A	1200	$17¼	17	17	−¾
Shaw Pipe	500	$8¼	8¼	8¼	−½
Shell Can	3847	$15	14⅝	15	+⅛
Sheperd P	100	450	450	450	−25
Sherritt A	20269	$8⅛	7⅞	8⅛	+¼
Siebens	14100	$37½	37⅜	37½	+¼
Sigma	785	$39	37⅞	37⅞	−1⅝
Silverwd A	z40	$8⅛	8⅛	8⅛	
Silverwd B	z40	$8⅜	8⅜	8⅜	
Simpsons	19885	$6⅛	6	6⅛	
Simpson S	12151	$7¼	7	7⅛	+⅛
Sklar M	800	270	267	270	
Skye Res	14500	$7	6½	7	
Skyline H	z4	260	260	260	
Slater Stl	1160	$11⅛	10⅞	11⅛	+⅛
Sogepet	500	110	105	105	−10
Southm A	300	$26⅜	26	26	−¼
Spar Aero	900	$8¼	8⅛	8¼	
Spar Aero p	1100	$16¾	16¾	16¾	−¼
Spooner	14300	52	51	51	
St Brodcst	300	$11¾	11⅝	11⅝	
Stelco A	12053	$27¼	26⅞	27¼	+⅜
Steep R	450	375	375	375	
Steinbg Inc	2251	$20⅞	20⅝	20⅞	+⅜
Sterystm	100	270	270	270	
Ster Trust	z25	$12⅞	12⅞	12⅞	
Strathrn A	400	128	128	128	
Sud Cont	1000	36½	36½	36½	+½
Sulivan A	2000	200	195	200	+5
Superior E	4900	43	40	40	−3
Teck Cor A	1716	$9⅛	9	9⅛	+¼
Teck Cor B	4100	$9⅛	8⅞	9⅛	+⅛
Teledyne	1000	$7⅛	7	7	
Tex Can	1329	$45	44¼	44¼	
Txsglf	1790	$24¼	24¼	24¼	
Thom L	z100	30	30	30	
Thom N A	3915	$14¾	14¼	14¼	−¼
Thom N pr	115	$46	46	46	
Tombill	500	59	59	59	+2
Tor Dm Bk	3491	$21⅜	21⅛	21⅜	+¼
Tor Sun	1500	$14	13¾	13¾	−¼
Total P	138700	$15⅝	14½	15⅜	+½
Totl Pet w	71225	$8⅜	7½	8⅜	+⅝
Traders A	4817	$16⅞	16⅝	16¾	−⅛
Traders B	100	$16⅛	16⅛	16⅛	−⅜
Traders 5 p	z25	$23¾	23¾	23¾	
Tr 10¼	500	$11¾	11⅝	11¾	+½
Trade 7½ p	z20	$44⅞	44⅞	44⅞	
Trader 69 w	300	460	460	460	−25
Tr C Glass	500	$6⅞	6⅞	6⅞	
Tr Can Res	60100	145	133	143	+9
Trns Mt A	10000	$9	8¾	9	+¼
TrCan PL	7546	$17½	17¼	17½	+⅛
TrCan B pr	z30	$40	40	40	
TrCan C pr	z25	$56½	56½	56½	
Travlway	400	$10	10	10	+⅛
Trimac A	3200	$22¼	22	22¼	+¼
Trimac wt	400	$14	13½	14	+½
Trinity Res	6800	330	325	325	−5
Trizec Crp	z60	$15⅛	14⅞	14⅞	
Turbo Cl A	1200	$7⅛	7	7	
Turbo Cl B	3450	$6¾	6½	6¾	
Ulster Pet	24000	134	127	127	−7
UGas A	26171	$10⅝	10½	10½	−⅛
UGas 8¾	300	$25½	25½	25½	
Union Oil	900	$15¾	15¼	15¾	+⅜
U Canso	5050	$8⅝	8⅜	8⅝	+¼
Un Corp	450	$13½	13½	13½	−¼
Un Corp p	z10	$16½	16½	16½	
U Keno	400	$9¼	9	9	−⅜
Un Reef P	9500	17	16	17	−1
U Siscoe	3400	$8⅜	8⅛	8¼	
Un Tire A	200	223	223	223	+22
UW OG	18500	230	230	230	+5
Univr Gas	100	$11	11	11	+⅛
U Sections	100	$6⅛	6⅛	6⅛	−⅜
Venpower	500	120	120	120	
Verstl Cor	700	$8¼	8¼	8¼	
Verstl Cor p	800	$14⅝	14⅝	14⅝	−¼
Verstl C w	8800	185	180	184	+4
Vic G A	z30	$17	17	17	
Voyager P	2670	$15⅛	14⅞	15	
Vulcan Ind	600	$8¼	8	8	−¼
Wainoco O	100	$15	15	15	−4½
Walax A	400	$10½	10½	10½	
Walk GW A	3406	$36⅝	36¼	36½	+¼
Walk GW B	100	$36⅛	36⅛	36⅛	
Wardair	1600	410	390	410	+25
Wrintn	2900	140	138	139	+4
Weldwod	2901	$18½	17½	17½	−1⅛
Wstburne	3800	$31	29⅞	30½	+1
Wcoast Pt	7955	$10¾	10	10⅝	+¾
W Pet A p	z20	$19½	19½	19½	
Wcoast T	2901	$11⅜	11¼	11⅜	+⅛
Wcoast w	21438	265	245	255	+10
West Mine	2300	435	430	435	+5
Westfield	18400	288	260	262	−18
Weston	2700	$19	19	19	
Wstn 4½p	z20	$58	58	58	
White P A	275	$16½	16¼	16½	
Whonok A	865	$8⅛	8	8¼	−⅛
Wilco	2000	15	15	15	
Willroy	4240	235	230	230	−7
Woodreef	4000	42	41	42	+1
Woodwd A	8000	$18⅞	18⅜	18¾	
Yk Bear	43565	$6	5⅞	6	
York Cons	662	40	40	40	−1
Y Lambton	2100	50	50	50	
Yukon C	400	250	240	240	−10
Zellers A	963	$9½	9⅜	9½	+⅛
Trust Units					
BBC R un	1475	$16	15⅞	15⅞	−⅜
BM-Rt un	5998	$13¾	13⅝	13¾	+¼
C Perm un	1052	$8¼	8	8⅛	−⅛
C Realty u	995	$8¼	8	8¼	+¼
TD Realty	1590	$24¾	24⅝	24⅝	−⅛

MARKET REPORT

Closing quotations for Friday, Nov. 10, 1978

New York

NEW YORK (AP) — Stock market trading slowed to its quietest pace since mid-summer Friday as prices posted a modest gain.

Some independent oil and gas stocks moved up following President Carter's signing of an energy bill Thursday.

Analysts noted that Friday's activity was held down partly by the observance of Veterans Day in some parts of the U.S.

Analysts were generally reluctant to read much significance into the market's over-all advance, given the desultory pace.

But they said the pressure of bad news about the U.S. interest-rate outlook had eased up a little.

Despite overnight speculation that New York's Citibank might raise its prime lending rate to 11 per cent, the bank announced Friday morning that it was keeping its basic charge on big business loans at 10¾ percent.

The NYSE composite index rose .20 to 52.72.

Among Canadian issues on the New York stock exchange, Bell Canada was up ½ to 51¼, Seagram ⅜ to 25½, Hiram-Walker ¼ to 31, and Canadian Pacific ¼ to 19⅞.

Dome Mines was down ¼ to 71, and Campbell Red Lake ⅛ to 31. Inco was unchanged at 15¾.

CLOSING AVERAGES

	Open	High	Low	Close	Ch'ge
30 Ind.	801.28	812.02	799.55	807.09	+3.12
20 Trns.	211.92	215.04	210.70	213.62	+2.72
15 Utls.	98.04	98.55	97.56	98.24	+0.24
65 Stks.	273.21	276.58	272.24	275.00	+1.64

Stocks volumes: Indus. 1,422,200; Trans. 477,900; Utils. 386,400; 65 Stks. 2,286,500. Total volume 16.75 million.

ACTIVE STOCKS

Stock	Sales	Close	Ch'ge
McKeeCp	382700	32½	+3⅝
Gen Motors	238500	56⅝	+¼
Chrysler	214400	10⅛	−¼
Sterndent	211600	20	+¾
ElPaso Co	207000	15¾	+¾
Carrier Cp	206900	24⅞	+⅞
AmEl Pw	180600	21⅜	+¼
Pan Am	177600	7⅛	+¼
Gulf Oil	170100	25	+⅜
AmTT	165000	60½	+¼
Boeing	148400	62⅜	+½
Olinkraft wd	147400	59	
Honeywell	134900	62⅝	+2⅜
FalconSbd	131700	35¼	
Simmons	130800	18⅝	

QUOTATIONS

Alcan	32¾	Inland St	34
Alcoa	45½	IBM	263⅝
Ald Chem	31⅜	Int Harv	33⅜
Al-Chlm	30	INCO	15¾
Am Air	13	Int Paper	41¾
Am Brnd	48⅛	ITT	27¼
Am Bcast	36⅛	Johns-Man	26
Am Can	35⅞	Kaiser Al	33⅞
Am El P	21⅜	Kennecott	25
Am Motor	5¾	Kraftco	45
Am Tel T	60½	LTV	6¼
Ampex	13	Litton	21¾
Asarco	13¾	Lockheed	21¼
Ashland	45¾	McD Doug	29¾
Atl Rich	53	McLean	14⅜
Avco	22½	Merck	58
Avon	52¾	Mer Lyn	17
Bell How	17	Minn MM	59½
Bendix	35¼	Mo Pac	51
Beth St	20⅛	Mobil	66⅞
Boeing	62⅜	Monsanto	50¾
Boise Cas	24¼	Motorola	41¾
Borden	27½	NCR Corp	58⅜
Borg-W	29⅜	Natomas	40¼
Bri My	32	Newmont	20
Brunswk	13½	Nort Sim	16⅜
Burl Ind	17½	Owen Ill	19⅜
Burl Nor	38½	Pac Gas	22⅛
Burroughs	72¾	Pan Am	7⅛
Caterpill	56⅜	Pan El P	39⅜
Col Bcast	53	Peop G	32⅝
Celanese	41⅜	Pepsico	25⅛
Chase M	30⅛	Phil El	16¼
Chessie	26⅞	Phil Morr	70⅜
Chrysler	—	Phil Pete	30⅜
Cleve El	17⅞	Pit Bowes	23⅛
Coca-Cola	41⅜	Polaroid	47⅝
Col-Palm	18⅛	Proc Gam	84½
Comsat	38⅞	Pub Sv EG	22
Con Frt	24	RCA	26¼
Con Nat G	35	Repub St	23⅜
Cont-Data	31	Revlon	51
Con Ed	22⅞	Rockwell	33¼
Cont Oil	27⅞	Schlumberg	88⅛
Crown Ck	27	Scott Pap	15⅛
Crown Zell	30⅞	Sea Cstle	28¼
Delta Air	41⅛	Sears	21¼
Disney W	38	Seatrain	9
Digital E	48	Shell	32½
Dow Chem	25⅞	Singer	15
du Pont	123½	Sony	7⅝
East Air	9¼	So Cal E	24⅛
East Kod	59¼	South Pac	28⅛
El Paso	15¾	Sperry	41¾
Exxon	49⅞	Stand Cal	45⅝
Fair Cam	29½	Sun Oil	38½
Firestone	12⅝	Teledyne	89⅜
Ford	40	Telex	5⅛
Gam Sko	26½	Texaco	23⅛
Gen Dyn	70⅜	Tex Gulf	20½
Gen El	48½	TWA	18
Gen Food	31¼	Un Carb	36
Gen Mot	56⅝	Un Pac	54¼
G Tel El	28¼	Un Brd	9¼
Gen Tire	23½	Un Oil	54
Ga Pac	25¼	UAL Inc	32
Gillette	25½	U.S. Steel	22¼
Goodyear	16	West Air	9¼
Greyhound	11⅜	Westghse	16⅞
Gulf Oil	25	Weyerhsr	25⅞
Hilton	45½	Wometco	14½
Homestake	32⅜	Woolworth	18½
Honeywell	62⅝	Xerox	53⅛
Houston	28½	Zenith	14

BOX SCORE

	Fri.	Thurs.
Issues traded	1848	1859
Advances	970	890
Declines	468	564
Unchanged	410	405

Silver

Closing basic price of 1,000-ounce certificates in the Victoria area, according to the Scotiabank, $5.65 U.S bid per troy ounce and $5.70 asked. Previous day $5.63 and $5.68.

CHEF REQUIRED
FOR LARGE VICTORIA HOTEL

MUST BE ABLE TO TAKE COMPLETE CHARGE OF FOOD OPERATION, BE IMAGINATIVE AND COST CONSCIOUS, AND HAVING ITALIAN CUISINE EXPERIENCE AN ASSET.
PLEASE SEND RESUME AND SALARY EXPECTED.

BOX 416 VICTORIA PRESS 2621 DOUGLAS ST.
VICTORIA, B.C. V8W 2N4
11-14

ANNUITIES
SUNLIFE'S ANNUITY RATES ARE COMPETITIVE. CONSIDER A LIFE ANNUITY INCOME AVERAGING ANNUITY, REGISTERED RETIREMENT SAVINGS PLAN.

DESMOND OSWELL
SENIOR REPRESENTATIVE
SunLife OF CANADA
814-1175 DOUGLAS — 382-3145

CONFERENCE PACKAGE RATES
as low as **$33.75** per person daily

THE GEORGE INN
Qualicum Beach
offers

★ Single Occupancy Accommodation
★ Breakfast, lunch and dinner (pre-arranged menu)
★ Spacious Meeting Room
★ Two Daily Coffee Breaks
★ Spouse's Accommodation Free (in same room)

DAILY TARIFF per person:
10-15 people **$35.85** 16-20 people **$34.80**
over 21 people **$33.75**

To reserve or for further information contact
G. Bone or D. Horsburgh, Managers, Phone 752-9238
P.O. Box 327, Qualicum Beach, B.C., V0R 2T0

Mini-Weekend holiday Package in effect year 'round

SR/WA'S AWARDED

Frederick W. Everson, SR/WA

Douglas H. Harbicht, C.E.T., SR/WA

Mr. Wade S. Manning of Atlanta, Georgia, International President of the American Right of Way Association, and Mr. Leonard G. Hayley, President of the local affiliate, are pleased to announce that Mr. Frederick W. Everson and Mr. Douglas H. Harbicht have been confirmed as registered Senior Members of the Association.
These members are employed as Property Negotiators with the Ministry of Forests and have completed rigorous examination procedures in engineering, appraisal, law and negotiations to attain the SR/WA designation of professionals in their field.
The American Rights of Way Association is composed of over 11,000 members in Canada, United States and Puerto Rico. The membership is composed of appraisers, engineers, attorneys, negotiators, property managers, legal surveyors, title examiners and others whose principle interest is in the purchase of land and rights in land.

Vancouver

VANCOUVER (CP) — Prices were mixed in moderate trading Friday on the Vancouver Stock Exchange. Volume was 2,650,740.

Canadian Javelin led traders in the industrials, dropping .10 at $1.15 on 6,200 shares. Athabasca was down .05 at $2.20 on 4,700, Great National Land was unchanged at .60 on 3,100.

On the resource and development board, Karin Lake Exploration was unchanged at .39 on 252,500. Amber Resources was up .08 at .79 on 126,000, Rhodes Resources was unchanged at .77 on 100,083.

Nithex Exploration led traders on the curb exchange, gaining .02½ at .22½ on 311,000. Poney Explorations was up .02 at .42 on 124,600, Carmac Resources was down .02 at .40 on 94,500.

Complete tabulation of Friday transactions. Quotations in cents unless marked $. Net change is from previous close of same lot type.

Stock	Sales	High	Low	Close	Net Ch'ge
Resource and Development					
Abella	16300	175	170	170	−5
Agassiz	10020	80	75	75	
Amber	126000	79	72	79	+8
Andex	2000	11	11	11	
Anglo Bo	7600	200	193	200	
Avino	500	29	29	29	−2
Azure	2000	37	35	35	
Barier R	2000	45	45	45	
Bath N	500	44	44	44	+1
Bimorl	300	200	200	200	
Benpel	2000	42	42	42	−8
Benson	2500	21	20	21	−2
Betina	1500	73	73	73	
Brent	6700	450	440	445	+5
Bucnr	4500	45	45	45	+3
CDR R	1000	15½	15½	15½	
BX Dev	3200	510	500	510	+25
Caldnia	1400	120	115	115	
Camro	2000	23	23	23	
C Barr	2700	260	250	260	+9
Carolin	2500	250	245	245	−5
Casino	8000	25	24	25	+1
Celico R	200	185	180	180	−10
Charltn	7500	42	41	42	−1
Cheyen	z99	380	380	380	
Cima	575	32	32	32	
Claymr	14000	37	34	35	
Colby	2500	115	115	115	
Ciman B	100	210	210	210	
Clonial	2200	150	149	150	
Cmaplx	9050	305	250	305	+45
Con Am	13500	25	24	24	−1
C Five St	500	315	315	315	
Cns Klco	2000	40	40	40	
C Slv Rg	2000	55	55	55	−5
Con Trn	37500	25	21	25	+4
C Silver	3000	80	80	80	
Coralta	1500	65	65	65	
Covnex	7000	68	67	67	−1
Crgmnt	3000	475	470	475	−25
Cree Lk	200	250	250	250	
Cube Re	1000	34	33	34	
Dankoe	2600	195	190	195	
Damsc	1000	40	40	40	
Drkhak	3500	41	41	41	+2
David	1500	130	125	125	−5
Davnpt	z211	23	23	23	
Delta	45500	475	420	460	−15
Dual res	51100	148	115	120	−20
Eagle R	1500	16	16	16	
Erly Brd	2000	15	15	15	
Enex	2000	48	48	48	
Focus R	5300	645	625	645	+20
Forum	1000	45	45	45	
Frehld	z150	48	48	48	
Futurty	1000	27	25	27	
Galvstn	22300	130	110	127	+17
Gn Engy	3000	40	40	40	
Giant Ex	2700	15	15	15	−3
Gbrltar	400	$5½	5½	5½	+⅛
G Gate	2000	40	40	40	
Gldn Std	4200	13	12½	12½	
G Hercul	2500	95	87	95	+5
G N Pete	6000	28	28	28	
Grndst	z1	30	30	30	
Grove E	5000	66	65	65	−1
Hallmk	3500	20	20	20	
Hecate	7050	51	50	50	
Hihawk	2000	21	21	21	−2
Hilnd Cr	26600	100	90	90	−15
Hghwd	10300	160	156	156	−9
Imp Met	500	28	28	28	
Infrcp	3500	195	190	195	+10
Intgold	5000	56	54	54	
Intl Balfr	2905	$11⅛	11	11⅛	
Itl Bmc	8000	33	32	32	
Intl Pyr	1500	17	17	17	−1
IShasta	10350	112	110	110	
Iona Svr	5000	60	60	60	
Joy Ind	1000	21	21	21	+1
Kamad	6100	43	42	43	+1
Kndahr	8500	53	47	53	
Karin lk	252500	39½	35	39	
Keith	8000	35	32	33	
Kent E	6000	43	42	42	−1
Knobby	1000	20	19½	20	
La Teko	3500	58	55	58	+3
Laco	1000	38	38	38	−2
Lion Mn	3500	68	65	68	+2
LMC R	16000	15	15	15	
Logtng	100	107	107	107	
Lorcan	z100	35	35	35	
Lornex	1000	$16⅛	16⅛	16⅛	
LP Ind	17500	26	25	25	
Major	5005	65	65	65	
Makao	3000	38	36	36	−2
Mnchst	1000	67	67	67	−1
Mvrck	4600	60	59	60	+3
Mconel	3000	48½	45	45	−5
Meston	500	70	70	70	
Mid Nrt	1000	55	55	55	−5
Mi—Lo	600	109	105	105	—
4					
Mirmit	z400	16	16	16	
Mt Grnd	4800	205	205	205	
MOS	500	160	160	160	
Mos Crk	3300	87	85	85	
Mt Wash	z200	5	5	5	
Mtn Stat	11000	280	265	280	+15
Musto E	1900	100	97	97	−2
N Cinch	36005	160	110	150	+40
N Frontr	11600	355	345	345	−5
Nw Min	60500	84	75	82	+8
N Privtr	1000	14	14	14	
Ni Cal	700	575	540	550	−25
Norco	8300	80	75	80	+5
Norex	2000	45	45	45	+3
Nthair	3600	280	275	278	−7
N Hart re	15000	15	15	15	
NW Vent	2000	76	76	76	−1
Norwih	3500	69	69	69	−1
NRD Mn	12000	65	61	61	−2
Nu Engy	2500	465	460	460	
Nuspar	4000	23	23	23	+1
Oxbow	1005	65	65	65	
Pac Cas	2500	155	153	155	+4
Pcifc Rs	4200	10	10	10	
P Acher	18500	21	20	21	−½
Pthfndr	1000	33	33	33	
Pegsus	5500	130	126	128	−7
Piper	1900	390	380	380	−10
Plains P	1000	40	40	40	
Prism	5300	150	140	150	+10
Ramco	5500	40	40	40	+1
Ramm	3500	110	105	105	−5
Redfrd	29500	67	61	67	+5
Reeves	1000	13	13	13	
Rhodes	100083	80	76	77	
Rimrck	5600	89	87	87	+5
Robert	2005	45	43	43	−7
Rck Ore	1000	20	20	20	
Sna Res	1000	20	20	20	
Seafrth	5000	48	46	46	−2
Secrtrt	500	11	11	11	+1
Seneca	6005	50	49	50	
Sheba	1000	25	25	25	
Silmil	z22	22	22	22	
Silvana	1000	235	234	235	+1
Slvrdo	7000	21	20	21	
S Spring	2000	14	14	14	+2
S Sndrd	1500	50	50	50	
Slocan	11500	28	25	25	−3
Sonc Ry	5000	12	12	12	
Sunlite	200	$7¾	7½	7½	−½
Suzie	21100	99	94	95	+3
Sydney	z48	48	48	48	
Svn Trc	4000	109	100	109	
Tcoma	60780	100	67	75	
Tay Rvr	4000	15	15	15	
Terra	757	380	380	380	
Torngn	2000	69	69	69	
Trnsclt	z160	73	73	73	
Tri Star	1700	400	360	400	
Tyee	5000	32	32	32	
UCbrge	14000	17	16	17	+1
U Hrne	4550	225	225	225	
U Wstld	5700	270	245	265	+15
Vally Co	z20	840	840	840	
Vntor R	27500	150	135	145	+20
Vestor	500	50	50	50	+6
Wlcm N	5000	100	95	95	−5
W Adera	z125	48	48	48	
W Mines	3500	440	425	440	+15
Wn Wrn	1500	65	65	65	
Westfrt	14300	$12	10½	11½	−1
Warrants and Rights					
Con Ct r	z26330	10	3	8¾	
Ambr wt	14500	15	13	13	
Ang wts	13000	9	6	6	−4
Barier w	5000	5	5	5	
Caldn wt	11000	12½	12	12	
I Balfr w	1000	260	260	260	
Mc pl w	6000	6	3	3	
Mid N W	2500	9½	9½	9½	+½
Silv Wts	1000	45	45	45	
INDUSTRIALS					
Ambsd	z25	88	88	88	
Athbsc	4700	225	220	220	−5
Balco	700	$9¼	9	9¼	
BC Turf	100	$6¼	6¼	6¼	
Cdn Jvln	6200	125	115	115	−10
Daon Dv	500	$12¼	12¼	12¼	
Goldie A	2400	365	360	365	+5
GN Land	3100	60	60	60	
Gregry	3000	430	420	430	+30
Grouse	2200	90	89	90	+5
I Hydro	1500	40	40	40	
Int Inrc	z414	31	31	31	
Intrpub	300	400	400	400	−10
Proflex	z100	5	5	5	
Seabrd	100	$10¾	10¾	10¾	
Webb Kp	z10	70	70	70	
Widwd	100	$18¼	18¼	18¼	
VANCOUVER CURB EXCHANGE					
Action	4000	48	45	47½	−2½
Adola	1000	25	25	25	
All Star	15000	63	59	60	−3
Allwest	2500	81	76	81	
Alto Exp	2000	29	28½	28½	
Amca	9000	63	57	60	+4
Arizako	5000	20	20	20	
Ariz silv	500	40	40	40	
Ascot	23000	56	51	54	+3
Astra	2500	49½	45	45	−5
Aurus	27000	48	44	48	+4
Avinch	1500	65	65	65	
Bngwst	2000	79	77	79	+4
Bianca	2500	72	70	72	+4
Bonevil	3000	15	15	15	
Brican	2500	30	30	30	
Bute	14500	33	32	32	−2
Cannon	500	15	15	15	
Canzna	5000	26	22	26	−4
Carder	5500	40	32	40	
Carmc	94500	46	38	40	−2
Casc Re	16500	27	25	26½	
Chanel	23000	32	31	32	
Cleaver	7000	23	22	23	+1
Cst Int	500	24	24	24	
Cobre	14500	31	30	31	+1
Cinola	8300	104	103	104	+1
Crescn	1000	54	54	54	
Cusac	4000	41	39	39	−1
Darva R	6500	25	20	20½	−2½
Decker	1100	172	167	172	−1
Edina	3000	40	40	40	
El Coco	3000	31	30	30	
Farrah	2600	210	205	205	−5
GBX Mn	5000	9	9	9	
Gilford	10000	45	40	45	+3
Gold An	15500	108	100	108	+2
Gn Smrk	1000	45	45	45	
Grt Ctrl	2500	25	25	25	
Grnwd	8000	129	120	129	
Hat Crk	1000	25½	25½	25½	
Hercon	900	175	175	175	+4
Hesca	7000	16	14	15	
Himc Rs	5000	50	50	50	
Hoko	1500	29½	29½	29½	
Icoast R	2500	115	110	110	−10
Kina Kin	500	40	40	40	
Leman	16500	57	50	50	−1
Liberty	2600	120	120	120	
Lincoln	16000	94	90	93	+1
Lustre G	1000	250	250	250	−5
Mabee	9000	28	25	25	−2
Maggie	500	49½	49½	49½	
Meridn	500	22	22	22	+2
Mns Dor	2000	18	18	18	−2
Mtneer	6500	49	48	48	−½
N Aston	500	110	110	110	−4
Nithex X	311000	22½	19	22½	+2½
Orell	2000	20	20	20	
Orina	9000	11	11	11	
Osec A	1800	182	182	182	+2
Pan Arc	1005	260	260	260	
Phnx El	12000	30	30	30	
Poney	124600	46	40	42	+2
Regncy	2300	240	240	240	+15
Rich Hil	6500	7	7	7	+½
Risby T	4000	70	70	70	
Rvr Mtn	1500	59	58	58	−3
Ronrco	3000	28	28	28	
San Rafl	3000	18	18	18	+3
Sands M	5000	86	86	86	+1
Santa S	6000	36	34	34	−2
Seatu	11100	100	100	100	
Shelter	500	86	86	86	
Sibola	4000	32	32	32	+2
Sil Acrn	2500	145	140	140	
Sov Met	3000	30	27	30	+2
SS Icecr	11500	55	43	50	+9
Synrgy	2000	70	65	65	
Tagus	4500	38	38	38	−1½
Tally	2500	23	23	23	
Taurus	1000	20	20	20	
Thdr Ck	1000	175	175	175	+5
Totem	12000	40	40	40	
Trident	23000	22	20	20	
TRV Mn	15600	400	370	370	−5
Un Gunn	1500	55	55	55	+2
Vantag	1000	87	87	87	
Veronx	1800	158	155	158	+2
Viscont	1000	42	42	42	
Westly	4000	52	48	48	−2
Wstmnt	17575	195	190	190	
TOTAL VOLUME				2,650,740	

Money

The bank's purchase price of U.S. funds in this area Friday, according to the Royal Bank of Canada, was 1.1645 for cash, 1.1650 for travellers cheques and 1.1245 for coins. Their selling price was 1.1805 for cash and 1.1775 for cheques.

MONTREAL (CP) — U.S. dollar in terms of Canadian funds closed Friday down 13-100 at $1.1718. Pound sterling was down 79-100 at $2.3049. In New York, the Canadian dollar was up 1-10 at $0.8534 and pound sterling was down 9-20 at $1.9670.

Nominal selling price of other monies in Canadian funds: Australia dollar 1.3540; Austria shilling .0860; Bahamas dollar 1.1700; Barbados dollar .5910; Belgium convertible franc .04000; Bermuda dollar 1.1700; Brazil cruzeiro .0654; Bulgaria lev 1.3209; China renminbi .7320; Colombia peso .0362; Czechoslovakia crown .2300; Denmark krone .2265; East Carribean dollar .4480; France franc .2757; Germany mark .6250; Greece drachma .0350; Hong Kong dollar .2465; India rupee .1475; Italy lira .001410; Jamaica dollar .7200; Japan yen .006280; Kuwait dinar 4.3375; Mexico peso .0540; Netherlands guilder .5800; New Zealand dollar 1.2500; Norway krone .2355; Poland zloty .0382; Portugal escudo .0280; Romania leu .2576; Saudi Arabia riyal .3550; Singapore dollar .5495; South Africa rand 1.3530; Spain peseta .01650; Sweden krona .2715; Switzerland franc .7250; Trinidad and Tobago dollar .4990; U.S.S.R. ruble 1.6297; Venezuela bolivar free .2662.

Gold

LONDON (AP) — Closing gold prices Friday, in U.S. dollars an ounce: London- 207.25; Paris- 210.44; Frankfurt- 210.00; Zurich- 207.875; Hong Kong- 205.76.

London

LONDON (CP) — Closing stock quotations Friday in new pence unless pounds are indicated, x-indicates that quotations includes dollar premium based on latest conversion rate, 0.7271. Associated Brit Foods 68; Babcock and Wilcox 147; Bass Charrington 157; BICC 125½; xBlyvoors 392½; BOC International 68½; Boots 192½; Bowater 171½; Brit Am Tob 262½; Brit Assets Trust 68; Brit Petroleum 882; xBroken Hill Prop 469; Buffels 11⅛; Burmah Oil 69; xCanadian Pac 13½; xCharter Cons 131½; Cons Gold 171½; Courtaulds 113; De Beers 353; Distillers 191; Dunlop 68; EMI 153½; xF.S. Geduld 18¼; Gen Elec 309½; Glaxo 532½; Grand Metropolitan Hotels 103¾; Gr Un Stores A 296; Guest Keen 267½; Hawker Siddeley 226; Hoover A 243½; ICI 360½; Imp Tob 80¼; xIntl Thomson 243½; Kloof 675; Marks and Spencer 82; Metal Box 310; Minorco 157; xPhillips 865; Pilkington Bros 280½; Plessey 104; Rank A 240; Rio Tinto Zinc 231½; Roan Consol 68½; Sel Trust 436; Second Scott Inv 95¼; Shell T and T 560½; Tanganyika 163½; Thorn 350; Tube Investments 372; Ultramar 225½; Unilever 532; Union Corp 258; Vaals 18 3-16; Vickers 192½; Western Driefontein 29½; Western Deep Level 10¼; xWest Mines 95; W Holding 22¼; Woolworth 66½; Zambian Copper 12½. **Bonds:** Brit Transport 61⅜; Brit Cons 20; Treasury 8½ 89¾; War Loans 28 13-16. The Financial Times industrial index 473.2, up 1.5.

Dividends

Advocate Mines Ltd., omitting regular quarterly dividend normally payable in November.

Andres Wines Ltd., class A, 11.5 cents, an increase of three cents; class B, 10 cents; both payable Jan. 15, record Dec. 29.

Brenda Mines Ltd., 20 cents, an increase of 10 cents; plus an extra of 50 cents; Dec. 14, record Nov. 24.

Consumers Distributing Co. Ltd., three cents, Nov. 30, record Nov. 17.

Cyprus Anvil Mining Corp., 15 cents, Dec. 1, record Nov. 24.

Dominion and Anglo Investment Corp. Ltd., five per cent pfd., $1.25, Dec. 1, record Nov. 14; five per cent pfd.

Grain

WINNIPEG
(Quotations in metric tons.)

	Open	High	Low	Close	Thurs.
Flax					
Nov	273.40	273.40	272.50	272.50	271.50
Dec	267.50	268.00	267.00	268.80	267.00
May	272.40	273.50	272.00	273.40	271.50
Rapeseed Vancouver					
Nov	306.50	308.20	306.50	308.20	306.00
Jan	302.50	306.50	302.50	306.50	302.50
Mar	298.60	300.50	296.80	300.50	296.80
Barley					
Dec	76.40	76.50	76.10	76.20	76.10
Mar	75.90	76.10	75.60	75.60	75.60
May	75.70	75.70	75.40	75.50	75.40
Oats					
Dec	83.00	83.00	82.80	82.90	83.20
Mar	78.90	78.90	78.20	78.80	78.60
May	77.80	77.80	77.50	75.50	77.40
Feed Wheat					
Dec	104.00	105.70	104.00	105.40	104.00
Mar	94.60	95.60	94.50	95.60	95.00
May	91.60	92.50	91.50	92.50	92.00
Rye					
Nov	—	—	—	105.00	105.00
Dec	101.40	102.20	101.00	102.20	101.00
May	107.90	109.00	107.90	109.00	107.90

CHICAGO

	Open	High	Low	Close	Ch'ge
Wheat					
Dec	3.60	3.63	3.59	3.62¾	+.06
Mar	3.50	3.53	3.49¾	3.51¾	+.03¼
May	3.43	3.45	3.42½	3.44	+.03¼
Corn					
Dec	2.29½	2.31	2.28¾	2.29¼	+.00½
Mar	2.39½	2.40½	2.38	2.38½	+.00¼
May	2.45	2.46¼	2.44½	2.44¾	+.00¼
Oats					
Dec	1.38	1.39½	1.38	1.39¼	+.02
Mar	1.48½	1.50	1.48½	1.49¼	+.01¼
May	1.53¾	1.55	1.53½	1.54¼	+.02
Soybeans					
Nov	6.61	6.74	6.61	6.73½	+.16
Jan	6.73	6.86	6.73	6.85	+.16
Mar	6.85	6.99	6.85	6.98½	+.16¼
Soybean Oil					
Dec		24.20	23.75	24.17	+.52
Jan		24.35	23.95	24.32	+.52
Mar		24.55	24.15	24.52	+.49
Soybean Meal					
Dec		187.50	184.00	186.30	+3.00
Jan		188.80	185.50	187.70	+3.20
Mar		190.50	187.00	189.40	+3.30

Commodities

	Open	High	Low	Close	Ch'ge.
Silver, New York (per 100 oz.)					
Nov	566.50	566.50	566.50	568.50	+2.50
Dec	567.00	571.50	564.50	570.00	+2.00
Jan	571.00	575.50	568.50	574.50	+1.80
Copper, New York (per 100 lbs.)					
Nov	64.50	64.75	64.20	64.15	−1.15
Dec	65.50	65.70	65.60	64.65	−1.20
Jan	66.25	66.25	64.45	65.34	−1.20
Lumber, Chicago (per 1,000 bf.)					
Nov	216.50	217.40	214.50	214.80	−2.50
Jan	202.80	202.80	198.30	198.30	−5.00
Mar	196.50	196.80	192.20	192.20	−5.00
Plywood, Chicago (per 1,000 sq. ft.)					
Nov	216.50	217.10	215.00	215.60	−1.20
Jan	205.20	206.80	204.00	204.60	−1.20
Mar	203.00	203.20	201.00	201.30	−2.20
Porkbellies, Chicago (per 100 lbs.)					
Feb	65.85	66.05	65.30	65.60	+.33
Mar	65.35	65.50	64.75	64.92	—
May	65.50	65.65	65.00	65.07	−.08
Gold, Chicago (per oz.)					
Dec	209.70	210.50	205.10	210.10	+1.90
Mar	216.00	217.10	211.00	216.00	+1.80
Jun	221.50	225.00	217.20	223.80	+2.80

Gold, Winnipeg (per oz.)

	Open	High	Low	Close	Thurs.
Jan	211.60	212.20	208.60a	211.70b	210.80b
Apr	218.00	218.20b	214.70a	217.50b	217.00a
Jly	221.00	222.90b	221.00	223.00b	223.20b

Metals

LONDON (AP) — Closing metals Friday in pounds sterling a metric ton; silver in pence a troy ounce:

Copper spot 739.5-740.5; copper future 760.5-761.

Tin spot 7,850-7,860; tin future 7,670-7,680.

Lead spot 407-409; lead future 394.5-395.

Zinc spot 353-354; zinc future 365-365.5.

Silver spot 298.7-289.9; silver future 297.7-297.8.

Montreal

CLOSING AVERAGES

	IN	UT	BA	CO	PA
Chge	+0.45	+1.05	+0.15	+0.57	+1.17
Fri.	203.22	186.24	288.12	209.86	140.81
Pr clo	202.77	185.19	287.97	209.30	139.64
Wk ago	206.86	188.14	293.58	213.31	143.80
Mtl ago	219.75	194.08	289.63	222.98	155.46
78 hi	233.20	199.01	312.28	228.01	156.92
78 lo	162.70	135.94	228.01	170.78	90.88

Volume 432,773

More finance pages 7, 8

LOOKING FOR DEALERS

Discriminating dealers who recognize the potential of the (Portable WhirlPool Spa) market. Dealers who have an eye for tomorrow and want to get ahead in life

Investment required $13,500

SPA KING OF B.C.

420 WEST 6th Ave.
VANCOUVER, B.C. V5Y 1L2
872-8541

CONFUSED ABOUT EXPANDING OPTIONS FOR MATURING REGISTERED RETIREMENT SAVINGS PLANS?

Is your retirement due within one or two years or are you nearing age 71? If so, new legislation has expanded your choice of R.R.S.P. maturity options to include:

★ Life or Joint Life Annuity
★ Term Certain Annuity to Age 90
★ Registered Retirement Income Fund
★ Indexed Life or Term Certain Annuities

The best option or combination of options for you requires careful planning. For helpful informed advice or a free brochure comparing the new options contact:

SOLGUARD ANNUITY CONSULTING SERVICES LTD.
No. 611 — 1033 Davie Street, Vancouver Phone 688-9577

SHEILA V. MOILLIET M.C.P.A.
is pleased to announce
the opening of the
GORDON HEAD PHYSIOTHERAPY CLINIC
4084 Shelbourne Street
Victoria, B.C.
on
Tuesday, November 14th, 1978
Telephone 477-7297 By Referral Only

DONUT KING RESTAURANTS LTD.

This exciting new fast-food chain requires building funds for new franchise stores throughout B.C.

Amounts from $5,000 accepted for participating fully-secured first mortgages, one year term, interest paid monthly at

13%

For full details contact the
MORTGAGE DIRECTOR
386-8851
960 Hillside Avenue
Victoria, V8T 2A1

10-21x

?%

Attractive rates of return are possible with a well managed plan of purchasing certain stocks and writing listed options against these stocks.

On Wednesday, November 22, 1978 at 7:30 p.m. in our Victoria Office, Mr. J. H. Haack will conduct a seminar on Listed Options Trading. At this seminar Mr. Haack will discuss how Listed Options Trading can provide the careful, well-informed investor with a unique combination of profit potential plus predetermined risk.

If you would like to know more about how Listed Options combined with other investment vehicles can provide a highly flexible investment strategy, call Mr. J. H. Haack in Victoria at (604) 385-1421 or return the coupon below.

There will be no charge or obligation—just a frank discussion of the potential benefits and inherent risks of Listed Options Trading.

RICHARDSON SECURITIES OF CANADA

Richardson Securities of Canada
1060 Douglas Street, P.O. Box 430,
Victoria, B.C. V8W 2N8

Please reserve ..... seat(s) for your Listed Options Trading Seminar to be held in the Victoria Office of Richardson Securities of Canada, Wednesday, November 22, 1978 at 7:30 p.m.

NAME .....

ADDRESS .....

TELEPHONE Business ..... Res .....

Mutual funds

TORONTO (CP)—Recent prices of investment funds supplied by The Investment Funds Institute of Canada Friday. They are the net asset value per share or unit (NAVPS) last circulated by the fund in accordance with its pricing practice as contained in the prospectus of the fund. n—no sales charge, x — U.S. Fund, y — delayed NAVPS, xd—ex-dividend.

Institute Members	
AGF Group	
Amer Grwth	5.36
Cdn Gs Egy	19.10
Cdn Sec Gth	6.81
Cdn Trusteed	4.52
Corp Invest	6.35
Corp Inv Stk	6.70
Gwth Equity	10.01
Japan	15.85
nMoney Mkt	10.00
Special	4.90
All Canadian Grp	
Compound	7.19
Dividend	7.56
Northn Egy	4.60
Revenue Gth	4.50
4000	4.76
Bolton Tremblay	
Cda Cumul	7.86
Internatnl	8.08
yPld Resourc	5.52
yTaurus	8.72
Calvin Bullock Gr	
xdAcrofund	1.42
Banner Fund	4.85
CIF	4.72
Cambridge Group	
Intl Energy	2.92
Intl Growth	5.05
Intl Income	3.75
Nat Res Gth	4.91
Univest	6.30
Growth	8.00
Ciag Inv Group	
ynCo-operx	10.95
ynLdmk GF	11.87
Confed Group	
Dolphin Eqty	5.91
yDolphin Inc	5.05
Cundill Value	5.84
Eaton-Bay Group	
Commwth	19.19
Dividend	5.01
Growth	11.93
Income	4.45
Internatnl	12.47
Leverage	5.55
Venture	5.70
Viking	5.78
Guaranty Trust Gr	
ynInv Equity	8.27
ynInv Income	4.25
ynMortgag	9.94
Guardian Group	
Enterprise	1.02
GIS Comp	13.43
GIS Income	3.65
Gwth Fnd	12.45
North Amer	5.00
Mutual Acu	6.58
Mutual Inc	5.35
Sec Income	9.47
World Equity	7.70
Investors Group	
yDividend	7.45
yGrowth	11.60
yInternatnl	6.71
yJapan	16.37
yMortgage	4.88
yMutual	5.61
yProvidt Stk	5.54
yRetiremnt	6.41
Planned Invest Gr	
Cda Cumul	7.86
yPld Resourc	5.52
yTaurus	8.72
Pret et Revenu Gr	
American	10.97
Canadien	7.44
yFonds H	4.94
Retraite	7.85
Principal Gr	
Collective	8.22
Growth	5.56
Venture	4.65
Prudential Gr	
Growth	6.71
Income	5.16
Savings Invest Gr	
American	10.97
Canadien	7.44
yH Fund	4.94
Retiremnt	7.85
Scotiafund Gr	
Scotiafund	1.02
Scotiafd Mtg	1.03
United Bond Share	
RoyFund	7.17
RoyFnd Inc	4.95

Universal Group	
Equity	11.10
Income	5.03
Resource	5.52
Non-Members	
Assoc Inv	6.51
yBeaubran	4.53
CSA Mgmt Gr	
Goldfund	4.47
Goldtrust	2.75
Canagex Gr	
yBond	9.46
Fund	11.58
Internatnl	8.96
yMortgage	10.15
Capital Grth	12.75
xChase	6.20
ynComCp Mg	10.15
Desjardins Gr	
yCanadian	8.94
yHypothec	4.36
yInternatnl	10.08
yObligatns	5.21
yQuebec	4.64
nvSpec	7.61
Dixon, Krog	7.74
Heritage	2.50
Vanguard	7.99
yDomin Comp	9.09
yDom Equity	9.90
Dreyfus Group	
Inc	12.01
xInternatnl	15.20
ynDynamic	10.74
nExecutv Can	7.21
nExecutv Intl	1.43
xFld Trend	22.00
nFst Cn Mtg	10.33
Fiscon Fund	5.91
nHarvard	7.96
Industrial Gr	
Indust Amer	3.14
Indust Div	6.33
Indust Eq	8.76
Indust Gth	5.69
Indust Incm	10.41
Indust Pens	33.85
ynJns Hewrd	5.34
Keystone Gr	
Cus K-2	5.14
Cus S-1	16.91
Cus S-4	4.49
Polaris	3.24
xLex Rsrch	14.19
xManhatn	2.54
yMaritime Eq	2.70
Marlborough	6.76
Natrusco	14.60
ynNATrst BT	9.82
NW Group	
yCanadian	5.35
yEquity	9.37
xOne Wm St	14.16
xOppenhmr	5.84
Pemberton Gr	
nPacific Div	6.53
nPacific Ret	5.52
nPacific US	5.27
PHN Group	
yBond	10.74
yCanadian	10.28
yDiv Income	10.45
Fund	19.94
yPooled	34.45
nyRRSP	15.27
PMF Managmnt	
nPension Mu	7.12
nXanadu Fd	4.52
nPutnam	10.84
Sterling Group	
Equity	6.56
yMortgage	5.01
xTech	7.85
Temple Gth	17.99
yTradex	14.63
Trans Canada Gr	
A	5.62
B	58.85
C	11.38
United Group	
yAccumula	4.16
yAccumul R	5.39
yAmerican	1.65
yCont Mortg	5.09
yHorizon	2.91
ySecurity	4.63
yVenture	3.35
yVenture Ret	5.39
Western Grth	5.39

Contracts let

TORONTO (CP) — Bird Construction Co. Ltd. has reported the receipt of contracts totalling more than $1.5 million for additional expansion of the Block Brothers Shopping Mall in Grande Prairie, Alta.

WILLE MOTORS
Announcement

ART BOYER

Frank Wille is pleased to announce the appointment of Art Boyer to his sales staff. Art has had many years of experience in car sales and is looking forward to meeting old friends and customers. If you're in the market for a new or used vehicle or just want to say hello, call Art at 382-2313.

WILLE MOTORS
3240 DOUGLAS
(at Cloverdale)
382-2313 11-8

FIELD MARKETING REPRESENTATIVE

THE COMPANY
REALTY WORLD is the fastest growing Real Estate Franchising Organization in North America with over 1300 offices in Canada and the United States.

THE PERSON
We require an aggressive highly motivated salesperson to market our Business Development Services to Real Estate firms throughout British Columbia. Real Estate background not essential.

THE CHALLENGE
The person selected will join our already successful marketing team to call on Real Estate Company Presidents and top management to enlist their firms in a dynamic profit-oriented Business Development Program.

THE COMPENSATION
High commission program that will provide an income in the mid 5 figures to the sales professional who is willing to really work for it.

Everyone always talks about their people who "Got in on the ground floor" but did you ever notice it's always a few years too late. We have a ground floor opportunity, high income and tremendous opportunity for advancement in Sales Management. Contact:

REALTY WORLD

KEN WRIGHT
Regional Manager
REALTY WORLD
270-6400 Roberts St.
Burnaby, B.C.
(604) 294-2321

BOND WEEK

Prices hold steady

TORONTO (CP) — Prices were generally remained the same in moderate trading on the Canadian bond market this week.

The short end of the market was off 50 cents. Mid-, long-term, provincial and corporate issues were unchanged.

The Province of Quebec quietly raised $100-million (U.S.) in Tokyo in one of the first financings of the kind done by a Canadian borrower, dealers said.

They say there are no firm details of the terms available but it is thought that the loan may have cost in the 9.5 per cent area and the maturity could bo about 15 years.

Day-to-day money was available at eight per cent. Three-month treasury bills were traded at an average of 10.33 per cent, up from 9.98 per cent last week and six-month bills at 10.66 per cent, up from 10.30 per cent.

Contract won

TORONTO (CP) — Ontario Hydro has awarded CAE Electronics Ltd. of Montreal its fourth major control system contract to supply computer systems for the four nuclear reactors at the Darlington generating station.

Options

Closing prices of all traded options. Sales unit is 100 shares. (Trans-Canada options combine Montreal and Toronto exchange option trading):

Options		Vol	Int	Last	Close
Abitibi	Feb $15	20	598	190	$16
Abitibi	May $17½	3	122	140	$16
Abitibi	Nov $15	6	87	100	$16
Abitibi	Nov $12½	6	103	$3½	$16
Alcan	May $40	2		$3¾	$38⅜
Alcan	May $45	5	39	$2	$38⅜
Asama	Jan $15	2	356	$2	$15¼
Asama	Jan $25	1	313	30	$15¼
Asama	Jan $17½	21	724	110	$15¼
Asama	Jan $22½	101	059	50	$15¼
Asama	Apr $17½	22	337	$2¼	$15¼
Asama	Jul $15	3	128	$3⅝	$15¼
Bell Can	Nov $60	1	73	30	$60¼
BCdn Nt	Feb $17	2	218	80	$16½
Brscn A	Feb $20	13	758	35	$15¾
Brscn A	Feb $17½	121	261	60	$15¾
Brscn A	May $15	2	87	$2	$15¾
Brscn A	May $20	11	184	65	$15¾
Brscn A	May $17½	14	698	110	$15¾
Brscn A	Nov $15	24	196	95	$15¾
Brscn A	Nov $12½	2	2	$3½	$15¾
Brscn A	Nov $17½	101	848	1	$15¾
Bk Mtl	Feb $25	341	501	80	$23½
Bk Mtl	Feb $17	115	116	$7	$23½
Bk Mtl	May $25	291	084	175	$23½
Bk Mtl	May $22½	4	246	$3	$23½
Bk Mtl	Nov $22	31	272	150	$23½
CP Ltd	Feb $20	34	194	$4⅛	$23
CP Ltd	Feb $25	20	392	85	$23
CP Ltd	Feb $22½	10	629	190	$23
CP Ltd	Nov $20	6	140	$3¼	$23
CP Ltd	Nov $22½	34	141	85	$23
Dom	MApr 110	1	6	$2¾	$84⅛
D Pete	Jan 110	4	166	45	$74¼
D Pete	Jan $70	4	203	$8½	$74¼
D Pete	Jan $75	1	83	$6	$74¼
D Pete	Jan $95	1	120	125	$74¼
D Pete	Jul $75	2	43	$13	$74¼
Gulf C	Feb $30	3	76	$2¾	$32⅛
Gulf C	Feb $35	5	61	75	$32⅛
Gulf C	Feb $32½	5	50	160	$32⅛
Gulf C	Nov $30	21	67	$2	$32⅛
Ho OA	Jan $40	2	55	$2¾	$41
Ho OA	Jan $45	2	108	75	$41
Husky	Jan $30	1	20	$6	$35⅝
Husky	Jan $40	10	190	100	$35⅝
IOil	AFeb $20	15	712	$3¼	$22¼
IOil	AFeb $25	30	535	75	$22¼
IOil	AFeb $17½	10	68	$5	$22¼
IOil	AFeb $22½	9	937	140	$22¼
IOil	AMay $25	3	413	110	$22¼
IOil	AMay $22½	1	438	190	$22¼
IOil	ANov $20	102	669	$2¼	$22¼
IOil	ANov $22½	89	716	40	$22¼
MB Ltd	Feb $20	16	311	$3¼	$22⅝
MB Ltd	Feb $22½	38	387	$2⅛	$22⅝
MB Ltd	May $20	10	140	$4⅜	$22⅝
MB Ltd	May $25	7	224	150	$22⅝
MB Ltd	May $22½	6	121	$2⅝	$22⅝
MB Ltd	Nov $20	8	258	$2¾	$22⅝
MB Ltd	Nov $17½	10	61	$5	$22⅝
MB Ltd	Nov $22½	10	130	45	$22⅝
Mas F	May $10	3	74	$2⅝	$10¼
INCO	AFeb $20	61	124	115	$18⅜
INCO	AFeb $22½	2	893	55	$18⅜
INCO	AMay $20	16	380	$2	$18⅜
INCO	AMay $22½	2	207	115	$18⅜
INCO	ANov $20	67	517	5	$18⅜
INCO	ANov $17½	8	117	110	$18⅜
NorcnFeb	$15	63	814	170	$15⅝
NorcnFeb	$17½	553	261	60	$15⅝
NorcnMay	$15	18	534	$2	$15⅝
NorcnMay	$17½	17	957	100	$15⅝
NorcnNov	$15	25	703	65	$15⅝
NorcnNov	$17½	1353	749	1	$15⅝
Noran A	May $35	3	104	$4	$34¼
Noran A	May $40	10	59	$2¼	$34¼
Noran A	May $32½	7	40	$5½	$34¼
Noran A	Nov $30	4	23	$4⅛	$34¼
Nor Tel	Jan $40	5	157	50	$35
Pac P	Feb $40	1	525	$8	$45¼
Pac P	Feb $50	1	534	$4	$45¼
Pac P	Nov $40	2	367	$5¼	$45¼
Shell C	May $15	4	172	145	$15
Shell C	Nov $15	5	380	15	$15
Shell C	Nov $12½	2	18	$2⅜	$15
Stlco	AFeb $27½	1	436	140	$27¼
Stlco	AMay $25	3	111	$3¾	$27¼
Stlco	AMay $27½	4	214	$2⅛	$27¼
Stlco	ANov $25	2	134	$2¼	$27¼
Stlco	ANov $27½	9	280	20	$27¼
TrC	PLFeb $17½	8	570	105	$17½
TrC	PLMay $17½	8	307	150	$17½
TrC	PLNov $15	10	33	$2¼	$17½
TrC	PLNov $17½	8	841	30	$17½

Earnings

Andres Wines Ltd., six months ended Sept. 30: 1978, $1,485,878, $1.33 a share; 1977, $911,843, 92 cents.

Brenda Mines Ltd., nine months ended Sept. 30: 1978, $9,421,000, $2.20 a share; 1977, $7,446,000, $1.74.

Campbell Red Lake Mines Ltd., nine months ended Sept. 30: 1978, $11,653,000, $1.46 a share; 1977, $8,106,000, $1.01.

Canadian Reserve Oil and Gas Ltd., nine months ended Sept. 30: 1978, $5,684,000, 59 cents a share; 1977, $5,193,000, 54 cents.

Consumers Glass Co. Ltd., nine months ended Sept. 30: 1978, $1,800,000, $2.70 a share; 1977, $3,404,000, $1.35.

Dome Petroleum Ltd., nine months ended Sept. 30: 1978) $83,959,000, $7.49 a share; 1977, $70,127,000, $6.24.

Fidelity Trust Co., nine months ended Sept. 30: 1978, $1,218,130, 40 cents a share; 1977, $898,324, 41 cents.

Grafton Group Ltd., nine months ended Oct. 31: 1978, $5,779,000, $1.87 a share; 1977, $4,499,000, $1.48.

Lake Shore Mines Ltd., nine months ended Sept. 30: 1978, $454,624, 8.9 cents a share; 1977, $433,315, loss, no share figure.

Loblaw Companies Ltd., 40 weeks ended Oct. 7: 1978, $11,712,000, 30 cents a share; Oct. 8, 1977, $6,701,000, 18 cents.

Malartic Gold Fields Quebec Ltd., nine months ended Sept. 30: 1978, $127,907, loss, no share figures; 1977, 240,609, loss.

Melcor Developments Ltd., nine months ended Sept. 30: 1978, $1978, 3,763,000, $1.36 a share; 1977, $2,043,000, 74 cents.

Noranda Mines Ltd., nine months ended Sept. 30: 1978, $80,500,000, $3.41 a share; 1977, $37,100,000, $1.57.

Norcen Energy Resources Ltd., nine months ended Sept. 30: 1978, $25,374,000, $1.11 a share; 1977, $19,413,000, 93 cents.

Petrofina Canada Ltd., nine months ended Sept. 30: 1978, $13,600,000, $1.36 a share; 1977, $16,000,000, $1.60.

Place Gas and Oil Co., nine months ended Sept. 30: 1978, $259,548, no share figure; 1977, $750,890.

Prairie Oil Royalties Co. Ltd., nine months ended Sept. 30: 1978, $1,669,000, 85 cents a share; 1977, 1,205,000, 61 cents.

Sigma Mines Quebec Ltd., nine months ended Sept. 30: 1978, $2,329,000, $2.33 a share; 1977, $1,443,000, $1.44.

Spar Aerospace Ltd., nine months ended Sept. 30: 1978, $1,425,000, 66 cents a share; 1977, $1,067,000, 67 cents.

Thomson Newspapers Ltd., nine months ended Sept. 30: 1978, $39,007,537, 78 cents a share; 1977, $31,000,941, 61.8 cents.

Trans Mountain Pipe Line Co. Ltd., nine months ended Sept. 30: 1978, $3,629,000, 47.9 cents a share; 1977, 4,230,000, 55.8 cents.

Union Oil Co. of Canada Ltd., nine months ended Sept. 30: 1978, $15,500,000, $1.08 a share; 1977, $15,600,000, $1.09.

United Westburne Industries Ltd., six months ended Sept. 30: 1978, $4,264,000, $2.26 a share; 1977, 3,069,000, $1.67.

Willroy Mines Ltd., nine months ended Sept. 30: 1978, $1,145,114; 14.6 cents a share; 1977, $281,627, four cents.

Wright-Hargreaves Mines Ltd., nine months ended Sept. 30: 1978, $14,146, loss, 14 cents a share; 1977, $137,869, loss, 1.4 cents.

Dividends

Drummond McCall and Co. Ltd., class A, 27.5 cents; plus a special of 70 cents; class B, 27.5 cents; plus a special of 70 cents; all payable Dec. 21, Dec. 7.

Grafton Group Ltd., 19 cents; plus an special of 50 cents; both payable Dec. 15, record Dec. 1.

Hayes-Dana Ltd., class A, 10 cents, an increase of 3.26 cents; class B, 10 cents, an increase of 3.26 cents; both payable Dec. 29, record Dec. 8.

Laurentide Financial Corp Ltd., 12.5 cents; $1.40 pfd., 35 cents; $2 pfd., 50 cents; all payable Dec. 29, record Dec. 8; 6¼ per cent pfd. 31.25 cents, Jan. 31, record Jan. 12; $1.25 cents pfd., 31.25 cents, March 1, record Feb. 9.

3 all purpose presses, special papers, coloured inks and instant service....

on a sesame seed bun
777 Fort Street, Victoria, B.C.
FOG-PRINT LTD.

Alberta

Complete tabulation of Friday transactions. Quotations in cents unless marked $. Net change is from previous board-lot closing sale.

Stock	Sales	High	Low	Close	Ch'ge
Abacus	600	460	460	460	—5
Amer Chrm	1000	95	90	95	
Barons	1000	13	13	13	—1
Can Obas	3900	300	290	300	+10
Clarepine	1000	33	33	33	
Clearport	2900	300	300	300	—20
Cochrane	600	380	380	380	+40
Commrcl	7500	74	71	74	
Conventur	6300	$6⅝	6⅜	6⅝	+ ¼
Duke	3000	18½	18½	18½	—1½
Dynamic	500	70	70	70	
Gold Lake	1000	160	160	160	+10
Gulch	315	250	250	250	—5
Helgena	4100	130	110	130	+25
Highfld	600	300	300	300	+10
Loil	4500	62	62	62	+2
Mid East	19000	50	43	49	+4
Missi	2300	190	185	185	—5
NRG	1293	$6½	6¼	6½	+ ⅜
Nesbitt	1000	115	115	115	—10
Nimrod	4000	76	75	76	+2
Northrim	2500	60	60	60	—2
Oilex	1900	225	225	225	
Onaping	5000	105	104	105	—3
Orbit	300	$5⅜	5¼	5⅜	
Penstar	5000	27	27	27	—1
Radial	4000	24	24	24	+1
Rio Alto	100	215	215	215	—15
Sastex	2000	30	30	30	
Seagull	2000	$5½	5⅛	5⅛	— ⅜
Sparrow	2000	85	80	80	—6
Troy	24205	470	370	395	—75
Turbo wrts	5200	320	290	320	+45
Univrsl Ex	2000	275	265	275	+10
Univrsl Urn	500	340	340	340	—20

Total volume: 123,171

Shares issued

TORONTO (CP) — George Weston Ltd. has announced it has issued a series of second preferred shares in the amount of $50 million to Canadian Imperial Bank of Commerce to retire indebtedness of the company and its affiliates.

ESTATE JEWELRY FOR SALE
Inquire
388-6666

Touch of Elegance
OPEN HOUSE, SAT. 2-4
4355 CEDAR HILL RD.

At last, for the very few people in this world who appreciate and demand style and elegance, your home now awaits you. Exclusive Mediterraneah styling makes this exceptional home, with its sweeping views across Gordon Head, a must for the discriminating purchaser.

Century 21 WESTERN HOMES 1837 Cleverdale 386-3494

ASKING JUST $81,900.
RICK ALLEN
386-3494
(24 hrs.)
11-11

GROUND FLOOR AVAILABLE NOW!
Needed In This High Flow Area
● Travel Agency ● Doctors
● Dentists ● Accountants
● Small Stores and Services.
Air Conditioned New Building — Lots of Parking Will Finish To Suit Tenants Needs.
BUILDING QUALIFIES FOR 10% CCA AND IS FOR SALE IN PART OR WHOLE. Phone MR. WHITE 388-5532

Dodge CHRYSLER

THE LAST of its KIND
1978 CHRYSLER NEW YORKER BROUGHAN

Red leather bench with arm rest, whitewall radial tires, floor mats, Spinnaker white, air conditioning, automatic temperature control. Body side and stripe, 400 V/8 engine, electric heated rear window, black vinyl body side mouldings, cornering lights, automatic speed control, power seats, power door locks, power trunk, AM/FM multiplex radio and 8 track, power antenna, tilt and telescopic steering column, red full vinyl roof, conventional spare, premier wheel covers.

This car has been the Sales Manager's Demo
List Price $12,571
PRICED TO SELL AT **$11,871**

VICTORIA DODGE CHRYSLER
819 YATES ST. HOURS: Mon.-Fri. 9-9, Sat. 9-5 PHONE 384-8174
Dealer Licence No. D00867A

How to avoid a taxing situation.

Wherever you buy Canada Savings Bonds, the price will be the same. What will be different though is the kind of advice you get. Even a simple investment like Canada Savings Bonds can have certain tax implications. That's why the topic is featured in this issue of *Tax Tactics*! If you're buying or cashing in your maturing bonds, or both, there are several points to consider.

So before you do anything, ask an Ames' representative for a copy of the latest *Tax Tactics* brochure. Whether you're a customer or not, we might be able to help you avoid a taxing situation.

Call (604) 383-4171 or drop into our office at 612 View Street, Victoria.

AE AMES
Founded 1889
A.E. AMES & CO. LIMITED

Petro-Can takes over Pac Pete

TORONTO (CP) — Petro-Canada, the federal government's oil company, has bought controlling interest in Pacific Petroleums Ltd. for $671 million.

Alastair Gillespie, minister of energy, mines and resources, said at a news conference Friday that Petro-Canada had acquired 48 per cent of the 10.3 million Pacific shares owned by Phillips Petroleum Co.

The shares were sold at a price of $65 each, he said. On Thursday, Pacific shares closed at $45 each on the Toronto Stock Exchange.

Gillespie said the purchase was made to ensure that Canada's future oil needs are met.

"It is a major building block to Canadian ownership of an industry that has traditionally been foreign-owned."

He said that most of the profit Petro-Canada earns would be used to speed the development of Alberta's oil sands for oil production.

He also said that any profit the company earns would save money for Canadians because the federal government would have to spend less to operate the company.

Gillespie said the purchase of the shares had made Petro-Canada among the ranking top oil companies in Canada.

He said Petro-Canada would offer to buy for $65 each the remaining Phillips shares, half of which are owned by Canadians and half by U.S. residents.

He said Petro-Canada would also increase its exploration for natural gas in the Arctic.

Bonner: 'I'd rather not think nuclear'

By STEPHEN HUME
Colonist reporter

B.C. Hydro chairman Robert Bonner said Friday in a telephone interview from Vancouver that he would personally feel more comfortable without the prospect of nuclear power because the radioactive waste problem was "a considerable one."

Bonner said, however, that the nuclear power alternative in B.C. must be considered in the light of possible unsatisfactory coal and hydroelectric alternatives.

The question to be faced was which power alternatives would be necessary to meet the expanding power demands of the province, he said.

"We're doubling the power base about every 12 years," he said.

"Many public utilities feel foreclosed from taking advantage of the natural attributes of the country, namely coal and water.

"Groups that oppose coal burning or hydroelectric dams are driving people to the consideration of nuclear.

"Assume that hydro is foreclosed from rivers.

"Assume that hydro is foreclosed from coal, as many people wish to see us foreclosed.

"In the face of that, we believe that the only power requirement left to us is nuclear," he said.

Bonner said in a recent interview with the *Colonist* that nuclear would have to be part of the province's energy future whether or not public opinion favored it.

He said Friday that "the government would have to say yes or no on coal or nuclear. There's lots of public choice involved."

Bonner said a referendum would be a question of civic statute. He was commenting on whether a referendum could legally be held in B.C. on the nuclear power question.

(A referendum in Austria this week resulted in victory for groups opposed to activation of an already constructed nuclear power facility in Zwentendorf.)

Bonner said: "But long before you'd get to a referendum situation, the site alternatives would be made publicly known.

"Everybody has to make up his own mind on the subject (of nuclear power), based on the best information he can get.

"To be quite frank, I personally prefer not having to think about it.

"By that I mean, personally I would feel much more comfortable without going to nuclear for an alternative because the waste problem is a considerable one.

"I'm not insensitive nor do I lack knowledge about the problems.

"But at some point you have to face the issue— What are the alternatives, and what do I do about them?

"From the standpoint of a public utility, whether the public is in favor of nuclear power or not is not the question."

The Sierra Club's Western Canada chapter said this week in Victoria that Bonner should be removed as chairman for "essentially advocating the demise of democracy in B.C."

Bonner said Friday that groups like the Sierra Club and the Vancouver-based SPEC, an anti-pollution group, were part of the energy problem, not the solution.

"The Sierra Club, SPEC, that whole rainbow of exotic hues doesn't surprise me. Their attitude is part of the problem, not the solution of the power questions of the future."

Experienced Salesperson Needed
FOR FINE QUALITY MEN'S CLOTHING STORE
Top Salary and All Benefits to selected applicants
Please apply in writing with all particulars to:
965 Patullo Place
Victoria, B.C. V8S-5H6

Carpet Wiser
Christmas Carpet Clean-Up
Rent the Carpet Wiser Carpet Cleaner and clean your carpets yourself. SAVE $$$, and it's just a pleasant tour around your home. Extracts imbedded soil like magic.
High pressure spray loosens deep down dirt.
RENT A CARPET WISER EXTRACTION CLEANER AND ... ENJOY!
Phone 598-4441 After six: call 598-7024 for an estimate
Capital City Carpet & Lino
1920 OAK BAY AVE.
11-11

SUBURBAN LEASING
FORD ECONOLINE VAN for 1979
Practical Values In Roomy, Good-Looking, Tested, Tough Delivery Vans

From 174.00 Per Month plus tax
36-MONTH NON-MAINTENANCE LEASE
Ford Econoline D100, equipped with glass fixed rear door. Bucket seats, instrumentation group, 300 CID 6-cylinder engine, automatic transmission, power brakes, power steering, AM radio, cigar lighter, sliding side cargo door, security lock group.
Call ROD McGREGOR
For Personal and Professional Attention
LEASING
SUBURBAN Motors Ltd.
Marquis .. Monarch .. Zephyr .. Bobcat .. Fiesta .. Capri
Lincoln .. Cougar .. Ford Trucks .. Safe Buy Used Cars
Dealer Lic. 5000863A
3377 DOUGLAS at SAANICH RD. 386-6131

Deluxe Style and Quality
3-ROOM GROUP
Living room, kitchen and bedroom
Complete Only $1290
Available as low as $50 down and $50 per month. Includes 5% tax and financing. 36 month plan on approved credit. First monthly payment Feb. 1979.
The Traders
715 Finlayson
Phone 388-6264
WIDE OPEN ... 7 DAYS A WEEK

$5.50 PER SQ. FT.
for this luxury, air-conditioned ultra modern office space with these outstanding features:
* Lots of Free Parking at The Door
* On Main Throughfare in Business Section.
* Fully Carpeted and Panelled.
* 2,500 sq. ft. or we will make into 2 units of 1,250 sq. ft. each
* Long term lease if desired.
* Available Dec. 1, 1978
CALL MR. HAMILTON 11-8 388-5154 TO VIEW

Deputy Executive Director
Royal Columbian Hospital
A challenging opportunity exists for an individual with strong management skills to assume the position of Deputy Executive Director of the Royal Columbian Hospital in New Westminster, B.C.
The hospital, which consists of approximately 475 beds, is a fully accredited acute care teaching hospital functioning as a Regional Referral Centre. It is currently undergoing a major expansion of hospital services and development as a Health Care Centre.
The person selected will have a record of successful recent experience as a senior manager with a broad background in a large-hospital setting. Applicants must have a diploma or degree in Hospital Administration, the ability to function on occasion as the Senior Executive of the Hospital, and the capacity to operate line departments and to share in the decision-making as part of the hospital's senior management team.
The salary, with an attractive fringe benefits program, will be commensurate with the senior responsibilities of the position.
Reply in confidence, giving full personal details, to W. F. Forrest, C.M.C.
Woods, Gordon & Co.
Management Consultants
P.O. Box 10101, Pacific Centre, 700 West Georgia Street
Vancouver, British Columbia V7Y 1C7
A member of the Canadian Association of Management Consultants

CAREERS

CHEFS OPPORTUNITY
We are looking for an experienced Cook/Chef with a proven background in Volume Cooking, especially soups and sauces, who can not only follow recipes but can contribute to our quality and help expand our menu. Must have a good record in Kitchen Management, including Personnel, Costing, Inventory & Purchasing Controls. This is a full-time position — No off-season layoffs — Good working conditions, benefits & salary. Send complete resume, including credentials & recommendations in confidence to:
Victoria Press Box 488.

DIRECTOR
SCHOOL OF CHILD CARE
UNIVERSITY OF VICTORIA
VICTORIA, B.C.
Applications are invited for the position of Director of the School of Child Care. At present this is a small School which offers a Bachelors degree programme, and a post graduate diploma in Child Care. Currently, 67 students are enrolled in the B.A. programme. It is hoped to expand the post graduate programme, and to develop a programme of research.
The School of Child Care is part of the Faculty of Human and Social Development, which also includes the School of Social Work and the School of Nursing.
It is expected that the candidates would qualify for a senior academic appointment. They should have an advanced degree in an appropriate discipline, administrative experience, and practical experience with children. The candidate should be available on or before July 1, 1979.
Applications and nominations, with curriculum vitae, will be received until February 15, 1979, and should be sent to
Dr. R. W. Payne, Dean,
Faculty of Human & Social Development,
University of Victoria,
P.O. Box 1700,
Victoria, B.C. V8W 2Y2,
Canada.

CAMOSUN COLLEGE, VICTORIA, B.C.
Seeks applications for two senior administrative positions:
— DIRECTOR OF HEALTH AND HUMAN SERVICES
— DIRECTOR OF SUPPORTING SERVICES
Both positions require graduate degrees, and entensive administrative experience.
Both report directly to the College Principal.
—The Director of Health and Human Services will coordinate and adminster all aspects of the instructional program (including clinical/field experience), and supervise development of a Diploma Nursing Program.
—The Director of Supporting Services will develop and administer an integrated registration and records system, and manage institutional research and instructional development projects.
Potential applicants should request additional information from:
Chairman, Search Committee
Camosun College
1950 Lansdowne Road
Victoria, B.C. V8P 5J2
Phone: (604) 592-1281, Local 212

CAMOSUN COLLEGE
— career training —
HUMAN SERVICES WORKER
(Mental Retardation Option)
Applications are now being accepted for this 11-month training program which starts January 2, 1979.
The program is designed to assist workers develop an understanding of the situation of a handicapped person and the skills to help him live as normal a life as possible.
For complete information on the program, visit an advisor in the Counselling/Admissions Centre on the Lansdowne Campus — phone 592-1281, local 241.

WHAT DO YOU WANT TO DO WITH THE REST OF YOUR LIFE?
ICS will prepare you at home in your spare time for one of these top paying careers.
☐ Accounting ☐ Electrician
☐ Auto Mech. ☐ Interior Decorating
☐ Aircraft Mech. ☐ Motel/Rest. Mgmt.
☐ Business Mgmt. ☐ Drafting
☐ Air Cond. & Refrig. ☐ Secretarial
☐ TV Servicing ☐ Engineering
☐ Electronics ☐ Engineering Technician
also
☐ Conversational French
☐ Adult High School
FREE OFFER
Call or write for free career booklet plus free demo lesson. No obligation.
CALL 384-0912
ICS
ICS Canadian Ltd.
7475 Sherbrooke St. West
Montreal, P.Q. H4B 1S4
Name ____ Age ____
Address ____ Apt ____
City ____ Prov ____
Code ____ Phone ____

INSTRUMENT MECHANIC AND MILLWRIGHTS
Rayonier Canada requires the above for permanent employment at its Woodfibre Cellulose Division.
The successful applicants must have a B.C.T.Q. or interprovincial qualifications and preference will be given to those with pulp and paper experience.
The hourly rate of pay for these positions is $10.515. We offer an excellent medical and welfare plan, and relocation assistance as well. Woodfibre is a 500 tonne/day fully bleached Kraft mill located near Squamish, 64 km. north of Vancouver.
Applicants may apply in confidence to:
Rayonier Canada
Industrial Relations Department
Box 5000
Squamish, B.C. V0N 3G0
Rayonier Canada

OPPORTUNITY Alberta
NEGOTIATOR
Employee Relations Division, Edmonton, offers an individual the challenge of participating in the development of collective bargaining plans and acting as chief spokesman in the negotiation of collective agreements for various government units. In addition this negotiator will fulfill a consultative role in advising government departments in the administration of collective agreements and in a variety of involved disciplinary actions and grievance cases. Qualifications: The successful applicant should have considerable experience in labour relations, including collective bargaining and grievance transactions with experience in pay research, wage and salary administration, benefit programs and job evaluation. An individual possessing less then these qualifications will be considered, providing this person has directly related experience in labour relations.
Salary up to $30,516 depending upon qualifications.
Competition #M142-25 This competition will remain open until a suitable candidate has been selected.
Apply To:
Alberta Government Employment Office
5th Floor, Melton Building
10310 Jasper Avenue
Edmonton, Alberta T5J 2W4

British Columbia Buildings Corporation
CORPORATE SECRETARY
LOCATION: VICTORIA
Reporting to the Vice-President, Finance (Chief Financial Officer) the incumbent will act as senior counsel on all legal matters associated with the Corporation's development projects and operational activities, particularly in the areas of contracts, leases, sales taxes and excise taxes. The discharge of these responsibilities, as well as the provision of an advisory support service to the Board of Directors, will be carried out through the use of both in-house staff and outside legal counsel. In addition, the incumbent will be responsible for managing the Corporation's risk management programme. Supervision of a small professional support staff will be required.
The successful candidate will be a qualified lawyer, and be either eligible for membership in or a member of both the B.C. and Canadian Bar Associations. At least 7 years experience in responsibility areas similar to the above and a broad knowledge of the business environment will be required.
The position will be of interest to those individuals whose current annual earnings are in the $35,000 range. Relocation assistance is available if necessary.
Interested persons are invited to submit their resumes in confidence to:
Wray A. White
400-910 Government Street
Victoria, B.C. V8W 2T4

COMPTROLLER
(Salary Negotiable)
National firm seeking a stable, conscientious individual to assume comtrollership of Victoria division.
Education: 5th year R.I.A. or equivalent
Experience: Some supervisory or management background within building industry.
Fringe benefits include 50% dental, nominal liability, group insurance and M.S.A. Available immediately.

NIGHT AUDITOR
(Salary Negotiable)
Make a change for the better:
— central downtown location
— service orientated organization
— select clientele
— clean, expanding facilities
— renumeration for responsibilities assumed
— open-minded management policy towards suggestions for improvements.
Your experience as a night auditor will afford you this opportunity for career advancement. Hours of work are midnight to 8 a.m.

HOTEL MANAGER
Fast expanding facility, centrally located in downtown Victoria is seeking a dynamic, well organized and conscientious individual to participate and contribute toward growth and change. The smooth, day-to-day operations and implementation of new ideas are dependent upon co-operation with a consultant.
Salary: $16,000 plus percentage of net revenue.

385-3425
502, 1175 DOUGLAS STREET
11-11
drake personnel
a DRAKE INTERNATIONAL company
We're in a better position to help you.

Hurricane Camille help recalled

Nixon finds welcome in Mississippi

By TOM MADDEN

BILOXI, Miss. (UPI) — Sen. James O. Eastland says he hasn't forgotten that Richard Nixon was there to help when Hurricane Camille cut a deadly swath through the Gulf Coast and neither have the victims of that 1969 storm.

Eastland, a friend and confidant of the former president, says Gulf Coast residents will give Nixon a rousing welcome tonight when he speaks at a Veterans Day rally.

"Yessir, Richard Nixon was there when we needed him. The man went out of his way to help us. I haven't forgotten and I don't believe the people have either," said the Democrat who is retiring after more than 30 years in the Senate.

Nixon, in one of his rare public appearances since resigning in 1974 during the Watergate scandal, is scheduled to address more than 12,000 at Gulf Coast Coliseum in Biloxi.

Nixon was invited by a Gulfport American Legion post with the invitation being extended through Eastland.

"I still think of him as a great American who has rendered a tremendous service to this country," Eastland said. "He is a man of great ability who I think can still render a service."

Thousands turned out in 1969 when Nixon made a brief visit to the coast to get a first-hand look at the devastation caused by the hurricane. He promised federal aid and millions of dollars were pumped in to rebuild the stricken area.

"Mr. Nixon was a friend who went the extra mile to help the victims of Camille," said John Bell Williams, who was governor at the time. "I, along with others in the state, will always have a friendly feeling toward him because of that. His visit gave us a real boost when we needed it."

Paul Trehern, of Joe Graham Post 119, said 12,500 free tickets have been distributed for the activities, with requests for tickets coming in from across the nation.

OPEN HOUSE
SAT. 1-4
881 DARWIN

Excellent family home with over 2000 sq. ft. including 4 bedrooms, 2 baths, family room and large kitchen. Home is in excellent condition and must be sold. Offers on $57,900. MLS.

Century 21 WESTERN HOMES

JoAnne Watt
386-3494 592-6432

11-11

RARE OPPORTUNITY

Acreage within 4 mile circle of Victoria: 4.53 acres with lake frontage, 5.15 acres with lake frontage, 10.10 acres with lake view, 48.53 acres complete with dairy farm buildings.

For further information call:
388-4434 ARNOLD MARR 477-6233

Exclusive selling agent
WESTMONT REALTY (1977) LTD.

10¾%

One Year
Guaranteed Certificates

Interest rates negotiable on amounts over $100,000. Offered by First Investors Corporation Ltd. members of the

PRINCIPAL
GROUP OF COMPANIES
and Associated Investors Corporation

1831 Fort Street
598-4524
Hours: 9 a.m.-5 p.m.

RECEIVER'S SALE
ASSETS OF A PIZZA RESTAURANT

12 tables and 50 chairs
Cash register
2-door freezer, sliding glass door
poster 3-door freezer
G.E. dishwashing unit
Garland grill and charbroiler
2 Moffat pizza ovens
Stainless steel tables, 3x7 & 3x5

Offers in writin to R. W. Denson, Receiver for Giorgio's Grotto Ltd. accompanied by a certified cheque for 5% of the offered price. Lowest or any offer not necessarily accepted.

Please make individual offers on each classification of assets. For further information, please contact George Brice of Roberts, Denson & Company at 384-4131.

SPENCER LEE
LESLEE FARRELL

SALES LEADERS IN OCTOBER

Dedication and production are keynotes for these active realtors. For a personal and professional approach to your real estate requirements, call Leslee at our Oak Bay Office 595-3151 or Spencer at our Quadra St. Office 386-3124.

SPENCER LEE

LESLEE FARRELL

SEASPRAY PROPERTIES LTD./ REALTORS

UNIQUE BAVARIAN LUXURY RESIDENCE

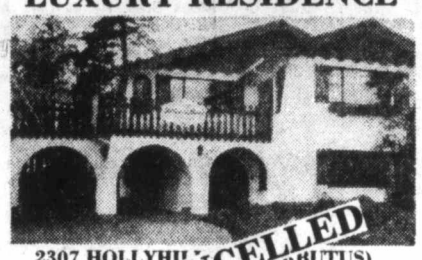

2307 HOLLYHI... ...ARBUTUS)
OPEN HO... ...AT. AND SUN., 2-4
CANCELLED

A superbly constructed and designed Bavarian residence with stained glass windows, wood-light windows, archways, baronial doors and solid beam decor. Large, tiled reception hall, spacious family room with oak parquet floor and dining room with oak planked floor, bath with teak parquet floor, grand living room with view balcony and a fully equipped kitchen with adjoining family-cum-breakfast room. Separate bedroom wing, 3 bedrooms, master large with fireplace, full ensuite and private sundeck with unique adjustable privacy screening, 3 fireplaces. Double "arched" carport. This residence is truly unique to Victoria and is offered at $159,500.

TED WALFORD 598-1420
BILL REMPLE 658-5794
OFFICE 477-1841
BLOCK BROS. REALTY LTD.
11-11

Treelane Estates

A QUIET DISTINGUISHED ADDRESS FOR ADULTS

In a Parklike Setting at the Water's Edge.

WE OFFER:
- A One-Bedroom Townhouse, $290 per Month.
- A Penthouse, with Fireplace, 2 Bedrooms, Spectacular Views, $510 per Month.
- A Two-Bedroom and Den, Views to the Malahat, $450 per Month.
- A Two-Bedroom and Den, Ground Floor, 2 Balconies, $400 per Month.
- A One-Bedroom at the Waterside, $300 per Month.
- A One-Bedroom facing into the Courtyard, $230 per month.

Enjoy the social atmosphere in our Malahat Lounge, Hobby, Billiard, and Party Rooms. Whirlpool and Sauna areas.

Weekdays 10-6 Weekends 12-5 103-105 GORGE RD. 388-5332

CONCORD

NICE SEAVIEW

OPEN HOUSE SUN. 1:30 - 4:00
1960 GRANDVIEW DRIVE

Make sure you see this 3-bedroom home situated on a nicely treed lot with good garden soil. It features a good sized living room with fireplace, 10x16 dining room, rec room with fireplace and more space for development in full high basement. Huge sundeck over double carport. Greenhouse and fruit trees. Well priced at $67,800 for a quick sale. New MLS No. 36783.

385-7721 BILL WEISS 598-8443

GARDNER REALTY LTD.
11-11

HORSE LOVERS

Want acreage close to Victoria?

6.9 — West Saanich area, small house.

8.5 — Thetis Lake area, city water, creek spring, small house.

11.5 — Rolling meadows, creek, large house.

Other acreages also available. For details please call

DON and SHIRLEY MILLS
478-6139 386-3231

BB BLOCK BROS. REALTY LTD.

THE HOME YOU THOUGHT YOU COULDN'T AFFORD

$49,900

New Single Family Homes in an attractive subdivision finished in the serenity of earth tone spruce complimented by these features:

- 3 bedrooms
- 2 fireplaces
- 60'x100' lot
- carport
- partially finished basement
- quality carpets
- Citation cabinets

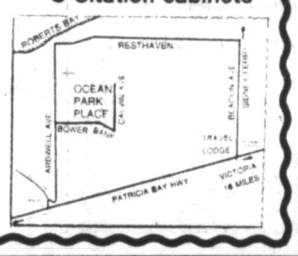

$2,500 DOWN — EASY TERMS
OPEN DAILY
Calvin & Bowerbank Road, Sidney
Cameo Developments Ltd.
Phone 656-2114 or 656-4813

AN INVITATION TO VISIT
BROADMEAD

We are pleased to announce that a new selection of homesites is now available for viewing. Located high on a sunny hillside, many of these beautiful sites afford an unsurpassed seaview with Mt. Baker as the visual focal point. Prices range from $37,000 to $42,500. Drop into our office-display home at 950 Royal Oak Dr., and let us help you discover the experience of environmental living at its finest.

FOR FURTHER INFORMATION, CONTACT:
BROADMEAD FARMS
950 ROYAL OAK DRIVE
PHONE 658-5291
OR...
JEANNIE DEWHURST
ROYAL TRUST
OFFICE: 384-8001 RES.: 658-8980

FOR SALE Royal Trust

11-15

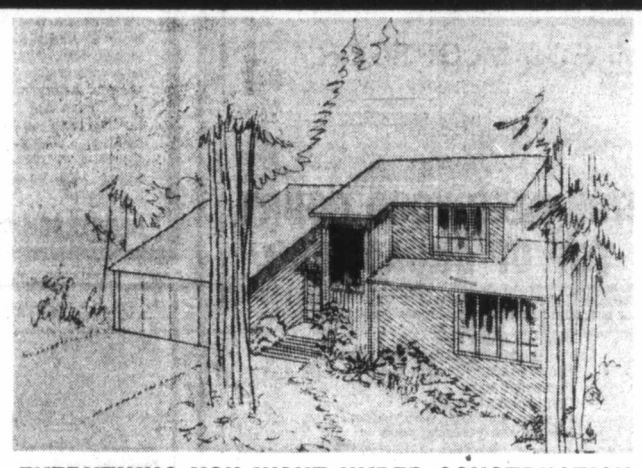

EVERYTHING YOU WANT UNDER CONSTRUCTION

It has to be in this home. West coast cedar contemporary design, 2 floors, double garage, sundeck, two balconies. All with sea views, 3 super sized bedrooms, 2½ baths, utility room, family room (big), dining room (big), living room (really big) with fireplace, basement and kitchen. "It will be a dream." I could list features on and on right down from the shake roof but call me for details. I'm sure you will be impressed. This home is still in the building stages so the builder can even tailor changes to suit your personal tastes. $93,000.00. Pearl Cres., Brentwood Bay.

385-7721 REID TOPP 388-6275 PAGER 619
GARDNER REALTY LTD.
11-11

OPEN SATURDAY and SUNDAY, 1-3
2600 RAINVILLE $72,500

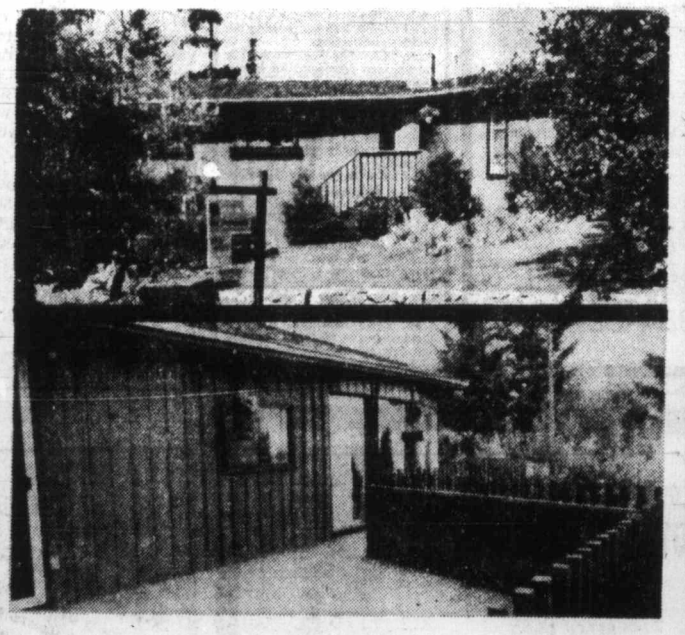

¾ acre view property with a large cedar rancher with heavy shake roof. If you want to be minutes from shopping centre and hotel, yet have seclusion and quiet, see this home. It is NOW REDUCED $12,500 below appraised value to sell this weekend. Immediate occupancy. 7 yrs. old and custom built with 4 bedrooms and 2 full baths on main and den and rec room down. Lots of glass and sliding glass doors.

JEAN McMICHAEL 382-9191 Bus. Res. 477-9113 388-6275 pager 950

the Permanent

A. S. BAINS CENTRE
3318 OAK STREET

Now Leasing
Immediate Occupancy

- Handsome natural wood and concrete block construction
- Near Town & Country Shopping Centre
- Ample on-site parking
- High traffic area

WAREHOUSE 1,000 sq. ft.— 7,200 sq. ft.
RETAIL 1,000 sq. ft.— 8,600 sq. ft.
OFFICE: 650 sq. ft.—15,000 sq. ft.

REALSPAN PROPERTIES LTD.

388-6454

11-14

If you're tired of stucco boxes, but seriously looking, you must see

ONLY 3 LEFT!

Arbutus Ridge
"Quite an experience"

~~$85,000~~
Reduced to $81,000
For Quick Sale!
10% CCA QUALIFIED

Alive with the interplay of light and space, imaginatively planned yet offering the tranquility and privacy you want and need. West Coast contemporary at its best!

Exceptionally well-built, these architect-designed homes offer views of Race Rocks, the harbour and the Olympics which alone are worth the price! These cedar-built homes fit their rocky treed settings to perfection; they have vaulted ceilings, solid fir beams, ceramic tiles, private outdoor spaces. If living this sophisticated lifestyle appeals to you, drive to the Rockheights area, minutes from town centre, and experience this group of 5 unique-to-Victoria homes

Take Lampson
to Rockheights
to Rockcrest
to Woodway

OPEN
SATURDAY AND SUNDAY
1-5 P.M.

Moore & Campbell
Designer-Builders Co. Ltd.

10-14x 384-2131 385-4227

FORESTER WINS PRIZE

Dr. Allan Van Sickle, a forest pathologist with Victoria's Pacific Forest Research Centre, won a top award during a recent sabbatical at the Oxford School of Forestry in England.

The Schlich memorial prize, a bronze plaque and set of books, is awarded annually to the individual making the best use of time while attending Oxford.

By coincidence, Van Sickle won the Schlich Canadian award in 1965 at the University of British Columbia.

The awards are named after Sir William Schlich, who founded the forestry school at Oxford in 1905.

Van Sickle was Canada's participant in a planning and management course sponsored by the Commonwealth Forestry Institute, held every two years for foresters from countries throughout the world.

On return to Victoria, he said the course had given him a chance to update and broaden his education, particularly about world forestry resources and practices.

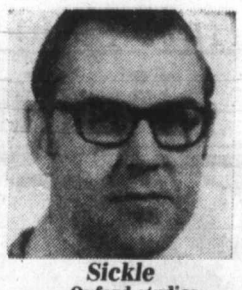

Sickle
. . .Oxford studies

Sikh guard wins turban, beard case

A security guard with Pinkerton's of Canada Ltd. has been reinstated in his job with $3,000 in back pay following the settlement of a religious discrimination case with the B.C. Human Rights Branch.

Gian Singh Aujla, of Burnaby, a member of the Sikh faith, was reinstated in his job after being suspended more than a year ago, the branch announced in Victoria.

Aujla was suspended because he wore a turban and a beard, contrary to Pinkerton's policy which states that all employees must be clean-shaven and wear a cap as part of the uniform.

His religion requires him to wear the turban and beard.

Aujla's was the first religious discrimination case in B.C. for which a board of inquiry was appointed.

The case was settled before going to the board, which had been appointed by Labor Minister Allan Williams.

Aujla said Thursday in a telephone interview from Burnaby that he had been optimistic about a favorable decision.

"If you can't practise your religion, then it's no good to live here," he said.

Aujla is married with two children, and worked at another job during his suspension.

Pinkerton's has agreed to reinstate Aujla with no loss of seniority and to pay him $3,000 in lost wages. The company will also allow him to wear his turban and beard and to carry a kirpan—a small knife—provided he keeps it concealed.

Aujla agreed to wear the company's security badge on the turban and to allow Pinkerton's to choose the color of the turban.

A human rights officer said Thursday in an interview that Aujla's case was significant because "it means that a person can exercise their bona fide religious beliefs and a company should accommodate those beliefs wherever possible.

"A similar decision was recently made by the human rights branch in Ontario.

"The Ontario decision noted that in a country that guarantees freedom of religion, it would be hypocritical to deny people an opportunity to exercise that religion by having to choose between their religion and their job."

Chretien defends bonds

OTTAWA (CP) — Finance Minister Jean Chretien accused Progressive Conservative MP John Crosbie (St. John's West) Friday of stirring up false fears about the government's Canada Savings Bond campaign.

He rejected in the Commons as irresponsible and untrue an allegation by the Newfoundland MP that the government is conducting this year's savings bond campaign without proper legal authority from Parliament.

The government is allowed to borrow only as much money as Parliament has voted to permit it. Crosbie suggested the $6 billion to $8 billion expected as a result of savings bond sales would take the government over its limit.

A bill extending the government's borrowing authority by $7 billion now is before the House, but has not received final approval.

"The government has plenty of authority for the Canada Savings Bond campaign," Chretien said.

SAANICH PENINSULA DEAN PARK ESTATES

An executive contemporary Tudor residence in a delightful ½ acre of lawns and trees. 4 bedrooms (or 3 plus den). Living room with natural brick fireplace, separate dining room, large family room with fireplace. Sliding doors lead off excellently planned kitchen to back garden. 2½ bathrooms, laundry room. Thermo windows. All services underground. A gracious home in country surroundings. MLS. Offered at $119,500.

Residence 592-2723 — Office 477-1841

SHELAGH HALL
BLOCK BROS. REALTY LTD. 11-11

ANNOUNCEMENT

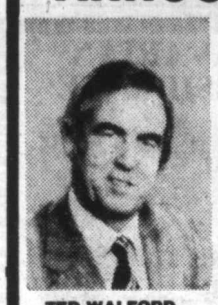

TED WALFORD

Henry Block, President of Block Bros. Realty Ltd., and Mr. Bob Cullum, Sales Manager, are pleased to congratulate Mr. TED WALFORD of the Shelbourne office on his outstanding performance during OCTOBER. TED WALFORD was top salesman for Southern Vancouver Island. Ted Walford is in the very exclusive top five of Block Bros. Industries in Canada.

BLOCK BROS. REALTY LTD.
477-1841
3636 Shelbourne Street
11-11

OPEN HOUSE
SATURDAY 1-4 P.M.

4705 DEERWOOD COURT TOP OF BROADMEAD

"Supernatural" and utterly luxurious: beautifully-designed and the interior is finished with every conceivable aid to fine living:

Post and Beam open plan
Four bedrooms (with room for six)
Family room off kitchen
Recreation room
Den and music room
All cedar and stone construction
Privacy with sweeping views

Located on a quiet cul-de-sac overlooking Mt. Douglas and the San Juan Islands. The financing could be as easy as a trade on a smaller city home. MLS. $198,500.

PLEASE CALL
DAVID GARLICK 592-3868
PACE PROPERTIES LTD.
1640 OAK BAY AVE. 11-8 595-2413

Can you afford to rent when you can buy your own home?

$450 DOWN With B.C. Grant
$220 A MONTH Principal, Interest and Taxes Included
8% AHOP Financing

1-Bedroom from **$28,900**
2-Bedroom from **$34,700**

Many outstanding features such as deluxe Hotpoint frost-free fridges and self-cleaning ranges. Some with electric fireplaces.

ONLY 7 LEFT!
We don't think you are going to have an opportunity like this again.

PRINCESS MAQUINNA — 830 ESQUIMALT RD.
Open Weekdays 9-12 and 1-4
Saturdays and Sundays 1-4 p.m.
Evenings by Appointment, 385-2458
BYRON PRICE & ASSOCIATES LTD.

NOT EVERYONE CAN AFFORD $235,000, BUT FOR THOSE WHO CAN . . .

Located near the ocean with panoramic sea and mountain views. Spacious foyer with circular stairway to main living area. 23x16 living room with bay window. Separate formal dining room. Super kitchen with built-in solid teak cabinets, family room, games room, sauna and swirlpool.

GERRY DAVIS 592-6961 — Exclusive with — JESSIE McGRATH 479-3982
Royal Trust 11-11

3644 Bridgeport Place
(off Tattersall near Blenkinsop)

OPEN HOUSE By Owner
SAT. and SUN., 1 to 4
Well kept 4 or 5 bedrooms, 3 on upper level, 2½ baths, 2 finished fireplaces, finished lower level. Large family room, all wall-to-wall carpet, carport, sundeck, fully landscaped with lots of blacktop parking.
Try $82,500 — Phone 385-7352

Montreal Trust REAL ESTATE
OPEN HOUSE
No. 201-1124 ESQUIMALT — SATURDAY 1:30-4:30
3-BEDROOM CONDO, situated close to schools, playgrounds, shopping and bus route, this tastefully decorated, corner condominium is a pleasure to show with its feature-panelled walls, wide corridor and good-sized bedrooms. Large assumable 10% mortgage with an additional $2,500 grant available to qualified applicant. Low down payment required. MLS. Your Host:
386-2111 GARY RESTEL 478-6987 11-11

OPEN HOUSE SAT. & SUN. 1-4
6560 REY ROAD
(Take Pat Bay Highway, 1 blk. past Tanner Rd. on left — opposite Fennells Trailer Sales)

OUTSTANDING COUNTRY ESTATE
15 Minutes to City Centre. Saanich Peninsula. High Ocean and Mountain Views. Exquisite, private and luxurious. Architect-designed, outstanding 4-bedroom, 3-bathroom home. Monumental granite fireplace. Professional items include 2 family rooms, superior entertainment and dining areas, extra-large billiard room. Even the beautiful kitchen has the views. Exterior includes spacious courtyard with fountain, fishpond and second patio with waterfall and fishpond. Over an acre of lawns, shrubs, fruit trees, berries, etc., in a "Butchart Gardens" setting. Must be seen to be appreciated! **Asking $169,000.** Easy Terms.
HENDERSON REALTY LTD. 11-11 385-9741

RETIREMENT BEAUTY
1144 UNION ROAD
Custom Cedar, 1 year old, 2 bedrooms & den, no-step home in Central Cedar Hill area. 1580 Sq. ft., private rear oriented design. Thermo windows, electric heat, max. insulation. Spacious kitchen with nook & custom ash cabinets. fully fenced & landscaped. Finished garage, workshop, shake roof, massive slate fireplace, large ensuite, heated storage outbuilding, deluxe plumbing, lighting, fixtures and carpeting, plus much more for only $65,900. PHONE 385-8419
OPEN HOUSE 1-3 SAT.

MAKE YOUR INCOME WORK FOR YOU
Talk To A Specialist In REAL ESTATE TAX SHELTER INVESTMENTS CLASS 32
Consult with Geoff Singleton
592-1429

BROWN BROS. on BLANSHARD 385-8771 (anytime)
"People Helping People" Since 1918
11-13

PRICE SLASHED!!
Transferred owner says bring an offer on the new low price of $59,900 for his immaculate split level design home. Formal entry, feature fireplace wall, dining room overlooks fully enclosed rear yard and the family kitchen is highlighted in golden oak tones. Master bedroom has ensuite plumbing and there's a workshop and family roomin the lower level. MLS. Colwood area.
RICK KALLSTROM 386-0751
CENTURY 21 Suburban 478-8316 11-11

Motel and Marina
Cement block. Recent construction. 20 spacious units. 2.7 acres land. Attractive 8 room full basement home. Good dockage with foreshore lease. Sport fishing charter business possible. Close to Victoria. Good terms. Only $375,000 MLS.
Res. 479-7583 KEN WALTERS Off. 385-2481
Swinerton Stewart Clark Ltd.
REALTY WORLD 11-11

SOUTH OAK BAY
Very private half-acre lot. Lovely home with 4 bedrooms, 2 bathrooms, large, bright kitchen with sunroom leading onto deck, beamed ceiling and FP in living-dining room, recreation room with FP and wet bar. BY OWNER $89,000.
CALL 592-3790

NEED A C.C.A. THIS YEAR?
Class 32—10% Class 8—20%
Fully rented Strata Titled Duplex. $69,900. Major appliances included. Display unit open for your inspection.
SATURDAY 1:00-4:00
852 SELKIRK AVENUE
386-2111 MRS. DOREEN JONGEJAN 388-7402
11-11 MONTREAL TRUST CO.

SOUTH OAK BAY
Located in this prime area, an immaculate 3-bedroom home built for owner. First time for sale. L-shaped living/dining room. Fireplace, full basement, rec room and den. Superb back lawns and garden, fenced. Private patio. A pleasure to show. MLS 35293. Asking $84,500.
386-2111 DEL BECKNER 477-4994
MONTREAL TRUST 11-11x

ROCKLAND AREA
Semi-secluded. Large lot, with lovely trees, completely fenced. Spacious sundeck, above ground swimming pool. Separate double garage, 12 years old, 3 bedrooms. Rec room in basement with room for further development. **Phone Bill Palfrey to view this spacious home in a prestige area.**
386-7545 ISLAND HOMES LTD. 11-13 598-4210

A unique contemporary home. A tasteful blend of cedar and style. A delightful 3-bedroom family home of approx. 2500 sq. ft. An abundance of conveniences and features from a fully automated kitchen to brick fireplace and sauna. This 3-month-old home was architecturally designed and professionally decorated and landscaped. MLS. For further information call

Century 21 MAYFAIR REALTY Mayfair Centre 386-2955
DAVE MARSHALL 384-8948 11-13

SEAVIEW PENTHOUSE
Luxury 1 bedroom. Fireplace. 2 verandas + balcony, sauna, swirlpool. Brick constr. 1437 sq. ft. Possession flexible.
No agents $89,900. O.B.O.
384-3269
South, West & North exposures.

TOD HOUSE IN OAK BAY
2323 HAMIOTA ST.
OPEN SAT. 1:30-4:00
Quiet luxury in a new concrete building at prices you can afford. Just 5 corner suites left. Low monthly assessments. Fully insulated with double glazed windows. Call
H. BLAKE
383-4375 Office
598-3321
JACK MEARS OAK BAY REALTY LTD.

Investors SYNDICATE LIMITED

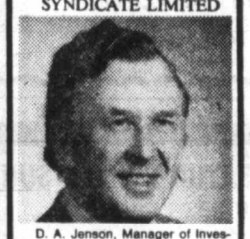

D. A. Jenson, Manager of Investors' Victoria Region, announces the appointment of William A. Leach as a Financial Planner, serving the Greater Victoria area.

Mr. Leach has been involved in the financial profession for twenty years, and until recently he was Manager of the Victoria Branch of a national investment firm. His broad experience and advanced studies qualify him to assist people in developing a complete financial program.

Investors Syndicate is the leader in its field. Equipped with a comprehensive portfolio of guaranteed, equity and mortgage investments, tax-saving, income protection and pension products, Investors Representatives are able to offer the financial planning services usually associated with banks, stockbrokers, trust companies and insurance companies.

Mr. Leach welcomes inquiries about Investors Financial Planning Services. He may be reached by telephoning 388-4234. 11-19

LEE WROBEL

ULTIMATE LOCATION AND VIEWS
ROYAL ALEXANDRA
SUITE #107
1450 BEACH DRIVE
OPEN SAT., SUN., MON. 2-4

RANDY SMALL

First time available since new, this PRESTIGIOUS 2-bedroom condominium offering over 1400 sq. ft. of outstanding QUALITY awaiting your appreciation. UNPARALELLED SWEEPING VIEWS from every window across OAK BAY MARINA HARBOUR and ISLANDS. Cannot be duplicated anywhere else in the world. Can only be sold once at the very realistic price of just $107,500.
EXCLUSIVE
PRESENTED WITH PRIDE BY
LEE WROBEL AND RANDY SMALL 388-6275 pagers 865 or 654
BRITISH AMERICAN REALTY LTD. 11-11

People Helping People Since 1918
REAL ESTATE
Buying or Selling Over 60 years of service to Greater Victoria
TRAINED SPECIALISTS
BROWN BROS. on BLANSHARD 11-11
PHONE: 385-8771
ON BLANSHARD at VIEW

Lung cancer spoils cancer glimmer

NEW YORK (UPI) — Except for cancer of the lung, age-adjusted cancer death rates are levelling off and in some cases dropping, the American Cancer Society which collected $125 million last year, reported this week.

Separate reports on mortality and contributions were given to Society state and local unit executives attending the annual meeting. The contributions, including legacies, were up eight per cent over the previous year.

The figures on mortality were based on a 25-year overview appearing for the first time in the 1979 edition of *Cancer Facts and Figures*, put out in conjunction with the conference which ends today.

Lung cancer deaths went up 200 per cent during the last quarter century but stomach cancer dropped 60 per cent. Colon-rectum cancer dipped 5.6 per cent for males and 22.5 per cent for females.

There also was an over-all decline of 59.5 per cent in uterine cancer mortality. Deaths from cancer of other major sites—breast, skin and oral—showed no appreciable decline. Although male lung cancer deaths are higher than female, 52.7 per 100,000 to 13.1 for females, the females have experienced a greater increase in mortality —236 per cent versus 188 per cent.

The major cause of lung cancer is believed to be cigarette smoking. The cigarette habit among women in a number of age groups has accelerated in recent years, the society noted.

Authorities say the disease tends to develop slowly over a period of many years and pre-cancerous conditions are reversible if the cigarette habit is stopped.

Lung and colon-rectum cancers lead the six major sites in incidence, each with 112,000 new cases expected in the coming year. Other estimates: breast cancer, 107,000; uterine, 53,000, oral, 24,000; skin or melanoma, 14,000.

In a move to reassert its independence, the society's House of Delegates voted to rely entirely on funds contributed by the public for participation in future joint projects with governmental agencies.

10% C.C.A. AVAILABLE
PRICED AT $1,690,000
BRAND NEW

39 suites, plus approximately 6000 square feet of commercial space is just completing. This building has the certificate for your required tax shelter. Location is Victoria. For complete details contact:

388-4434 RICK KINNIS 477-9394
WESTMONT REALTY (1977) LTD. 11-14

COLONIAL MANSION

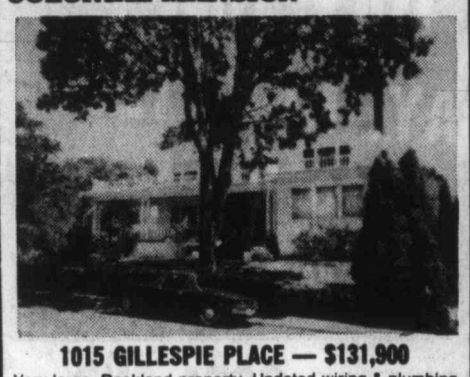

1015 GILLESPIE PLACE — $131,900

Very large, Rockland property. Updated wiring & plumbing on two lots, oak floors, full basement, 2-car garage, stand-up, walk down fire escape, wide halls, outside entrance to all rooms, new fire alarm system. Now approved and licensed as school, possible rest home, church, apartments, rooms or ? Now vacant. $20,000.00 may handle. Priced to sell now.

CALL OWNER AT 388-9155 or 595-7874.

125 SUITES
$220,000.00

Capital cost allowance for 1978. Priced at $19,000.00 per suite. Ideal situation for a professional group.

DAVE TAYLOR 384-2718
BILL SIDHU 477-5382
WESTMONT REALTY (1977) LTD. 388-4434
11-14

MAGNIFICENT RANCHER

A quality home in a fine executive residential district. Beautifully landscaped over ⅓ acres with a full fenced "sunny" private yard. Double garage. Over 3000 sq. ft. of living space, 3 bedrooms, huge master bedroom with unique cedar lined walk-in closet. Full lower level, probably the largest rec room you've ever seen, BBQ, patio, decks . . . Call now . . . Only $109,000 . . . MLS 34890.

386-2111 DON BECKNER 386-0588
386-2111 GRAYDON HOOKER 598-2186
MONTREAL TRUST COMPANY

4 EXECUTIVE HOMES
Quality built by
MIKE GERIC CONSTRUCTION LTD.

OPEN TO VIEW SAT. and SUN. 2-4:30
2318 GREENLANDS

Exciting 4 bedroom rancher situated in an area of fine homes. Vaulted cedar ceilings, sunken living room, family size kitchen. Super family room with private patio off. $144,900.

MATCHLESS AT $319,500.

"Don't miss" this distinctive 2 storey, FULL basement home situated on a quiet cul-de-sac. This 2½ yr. old, 4 bedroom home offers over 3200 sq. ft. of finished living area. Sunken living room, large separate dining room, spacious family room off kitchen, sauna plus rec room down.

Purchase any of these fine homes by using the A.E. LePage Guaranteed Sale Plan on your present home.

4 LEVEL SPLIT

Just 3 weeks from completion, this unique 4 level split home features large living room with cedar ceilings. French doors to separate dining room, custom kitchen with separate eating area, family room with feature brick fireplace. PLUS lots of room for workshop and rec room in basement. $129,500.

3 LEVEL SPLIT
JUST STARTED

Choose your own colours and make your changes now. Contemporary 4 bedrooms, 3 level split with skylights and high cedar ceilings. Situated on a large lot with lots of room for a swimming pool.

11-11

VIEW BY APPOINTMENT WITH
DENNIS FERRILL
Office 386-6331
Res. 477-2083

A. E. LePAGE
WESTERN LTD REALTOR

ROCKLAND
SWEEPING VIEWS
LEADED WINDOWS

Situated high on a "country" road in Rockland, a 2 storey 3 bedroom residence set on a beautifully terraced quarter of an acre garden. Reception hall, 21' drawing room, formal dining room, den or family room, conservatory adjoining the drawing room, and a full sun-and-view deck. 2 bathrooms, and a shower in the full high basement.

EXCLUSIVE. $124,000.
TED WALFORD
Residence 598-1420 Office 477-1841
BLOCK BROS. REALTY LTD. 11-3

ROYAL TRUST
FOR SALE — Royal Trust — THE SIGN THAT SELLS

3400 Douglas St. 384-8001
4082 Shelbourne St. 477-0191

OPEN HOUSES

978 ROYAL OAK DRIVE
BROADMEAD
SAT. 2-4 P.M.

New Listing — a very special split level contemporary home wih sunken living room, vaulted ceilings, separate dining room. Three good sized bedrooms, master has 4-pce. ensuite. Cozy family room off kitchen, large games room. $119,000

"THE McGREGORS"
477-3675 or 384-8001

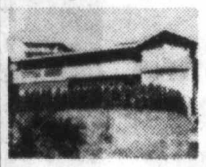

317 FOUL BAY RD.
SAT. 2-4:30 P.M.

Exceptional Quality built home. Panoramic sea, city and mountain views. Large family room, separate games room — office, sauna and swirl on main. Many extras — view with

GERRY DAVIS 592-6961 or
JESSIE McGRATH
479-3982 or 384-8001

5174 BECKTON
SEAVIEW!
SAT. and SUN. 2-4:30

NOW $89,500. Drastic Reduction! Incredible value! Vendor moving to country. Magnificent seaviews, Cordova Bay, Mt. Baker. Professionally decorated 3-B.R. home. Super family room with interesting F.P. and space for a pool table. Also cozy den. A "must" to see.

MARION HOPKINS
592-4351 or 384-8001

382 DAVIDA
SAT. and SUN. 1:30-4:00 P.M.

Just listed in Gorege area tastefully updated 2-bedroom bungalow with recreation room and drive-in garage. $46,900

DEREK WICK
595-2062 or 384-8001

104-1012 PAKINGTON ST. $43,900
SATURDAY, 2:00-4:00 p.m.

Spacious 1155 sq. ft. 2 bedroom, 1½ bath ground floor suite with fireplace in an excellent building and location. Real value.

BERNEIDA TAYLOR 477-0191 382-9485

1658 BROUSSON DR.
$79,900
SAT., SUN. and MON.
2:00-4:00 p.m.

Best buy. Attractive new 2 storey, 3-bedroom home on exclusive cul-de-sac off Torquay near Ash. Unique plan with cedar and old brick accents. Built-in energy savers. Double garage. Call for private viewing.

RUTH CROSLAND
477-0191 595-5677

ROYAL TRUST

LAKE FRONT HOME
FOR SALE
REGRETTABLY

No. 1 Home in the Western Community

HOME FEATURES:
● Seven large bedrooms ● three 12x24 living rooms ● two modern kitchens ● three bathrooms ● sauna ● wharf, diving board, barbeque and large concrete deck at waters edge ● located within the eight mile circle on cleanest lake in Greater Victoria ● swimming, boating, fishing ● two bedroom suite in basement rents at $300 per month and tenants wish to stay if new owner agrees ● home at end of cul-de-sac on quiet street ● outstanding views from most windows ● home is clean and new throughout.

ASKING $119,500 (BY OWNER)
OPEN HOUSE, SATURDAY, SUNDAY and MONDAY
9 a.m.-5 p.m.
3154 Monnington Place 478-3449

OPEN HOUSE Sat., 1:30-4:30
519 PEARKES

This is an absolutely super home located on a beautiful landscaped park-like lot in Colwood. Gleaming oak floors throughout the main floor plus quality nearly new carpets over oak in the living room. Three bedrooms plus den, larger than average rec room with provisions for wet bar, sewing room, workshop area, and 3 bathrooms complete this fine home. Both yard and home are immaculate. Just the right distance from schools on a no-through street. Top value at $69,900. MLS.

388-4434 JOHN BUNYAN 388-7777
388-4434 DAVE TAYLOR 384-2718
WESTMONT REALTY (1977) LTD.

URGENT SALE!

URGENT SALE!
OPEN HOUSE SUNDAY 1-4 P.M.
7620 BLACKTHORNE DRIVE
(Off East Saanich Road)

Vendor transferred, immaculate 3 bedroom engineered home situated on a quiet cul-de-sac approximately 20 minutes to town, near Saanich Peninsula Hospital. The 10½% mortgage may be assumed by a qualified purchaser. Make an offer in the high 50's. MLS 35520.

JIM PARK 384-8075 pager 493
MILDRED STAPELLS 384-8075 pager 506
Pemberton, Holmes Ltd
11-11x 1000 Government St.

NEW HOMES
$45,000

New single family homes located within 2 miles from downtown Victoria featuring:

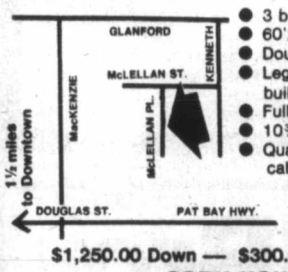

● 3 bedrooms
● 60'x100' lot
● Double storm windows
● Legal fees paid by builder
● Full 5-year warranty
● 10¾% mortgage
● Quality carpets & cabinets

$1,250.00 Down — $300.00 per month.
OPEN NOW!
Phone 658-5690
TYRON CONSTRUCTION LTD.

2 FOR "1"

2 SEPARATE HOMES IN A SUBURBAN SETTING ON .47 ACRE. A HOME TO LIVE IN AND ONE TO RENT OR IDEAL IN-LAW ACCOMMODATION

DON and SHIRLEY MILLS
478-6139 386-3231
BB BLOCK BROS. REALTY LTD.
11-11

NEW LISTING!
OPEN HOUSE

ASKING $53,900
10037 Judson Place
Sidney
SAT. 2-4 P.M.

Spanish arches around entrance to this 3 bedroom home in excellent condition. Living room with fireplace. Kitchen adjoins dining area with patio to high fenced rear garden. Situated on quiet cul-de-sac. High, full basement.

FLORENCE MAUGER
656-6509
CANADA TRUST 595-5131
11-11

GRAND OPENING

TOD-HACKETT CONSTRUCTION LTD.
Takes pleasure in inviting you to the Grand Opening of their newest project.

PEMBERTON PLACE
1019 PEMBERTON

Well located, designed and constructed, we believe that this is the finest townhouse project ever built in this city — but please come and judge for yourself.

9 Units Only
Exceptionally well Priced, from $84,500
OPEN HOUSE
SATURDAY and SUNDAY, 1-5 P.M.
MONDAY TO FRIDAY, 2-5 P.M.
Located just off Fort Street on Pemberton Road.

TOD-HACKETT CONSTRUCTION LTD.
384-1101 477-8646
11-11

GRAND OPENING SAT.-SUN.

IF YOU'RE THINKING ABOUT YOUR FIRST HOME . . .

COFFEE AND DONUTS SERVED

DID YOU KNOW?

● You can buy a brand new 3-bedroom home for only $45,000
● Your down payment could be only $1250.00
● You can apply for a Government $1000.00 grant or $2500.00 grant
● Your mortgage payment could be under $300 monthly
● Your mortgage rate will be 10¼% (below present rates)
● This is an energy efficient home featuring heavy insulation and double windows
● Your home comes with a 5-year Hudac home warranty
● These single family homes are on large, fully landscaped lots on a quiet cul-de-sac.

$45,000.00
ONLY
10 9 8 7 6 5 4 LEFT
Another quality project by Swiftsure Developments Ltd.

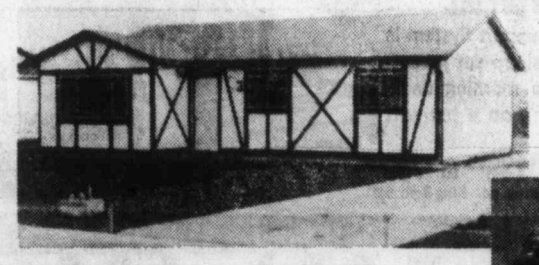

$45,000.00
DON KING, BUILDER WILL BE IN ATTENDANCE TO HELP WITH YOUR QUERIES

FOLLOW OPEN HOUSE SIGNS OFF BEACON AVE. IN SIDNEY
SATURDAY AND SUNDAY 11:00 A.M. 'til 4:30 P.M.

Proudly Presented by
DOUG POWELL
Castle Properties Ltd.
OFF. 386-6164
RES. 592-6417
PAGER 388-6275 #878
11-11

PARKING LOT SALE

CHESTERFIELD, DINING ROOMS, BEDROOMS, KITCHEN SUITES, COFFEE TABLES and LAMP TABLES, REFRIGERATORS, RANGES, WASHERS, DRYERS and DISHWASHERS, COLOUR TELEVISIONS.
ALL ON SPECIAL PRICES!!

NO DOWN PAYMENT
NO PAYMENT 'TIL JANUARY OAC.

ONE DAY ONLY
SUNDAY, NOV. 12th
9 to 6
LIMITED TO STOCK ON HAND

NEW ZENITH

14" COLOUR TV
$387.00

25" COLOUR TV
$699.00

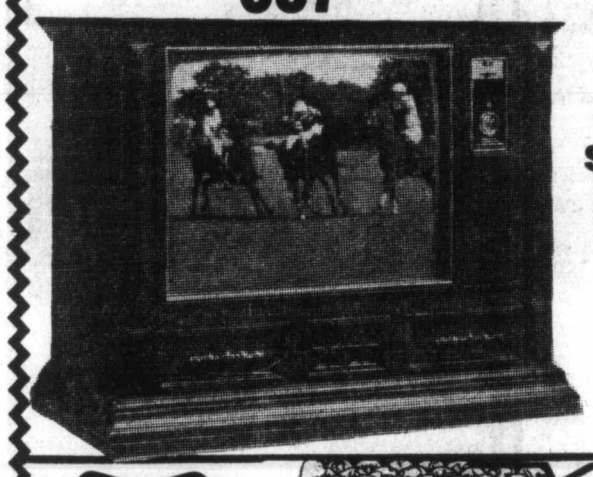

Remote Control
Space Command
26" COLOUR TV
$999.00

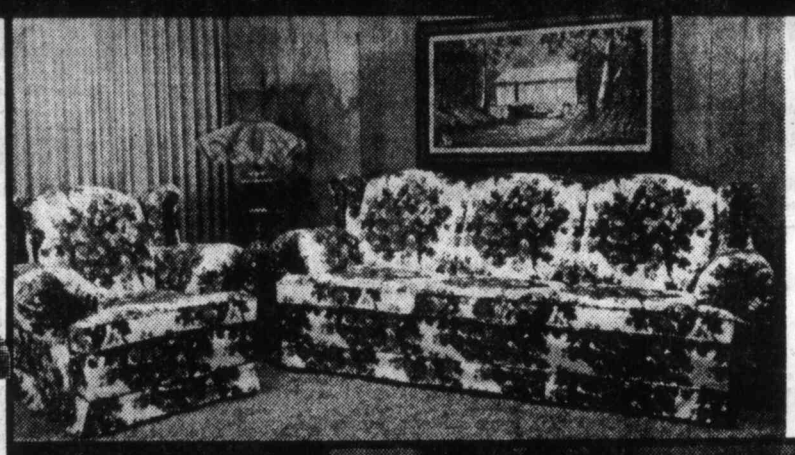

SOFA AND ROTO-ROCKER
Soft Spring Edge
Nylon Velvet Cover
Both For
$747.00

SKLAR SOFA AND CHAIR
Soft Spring Edge
Self Deck
$699.00

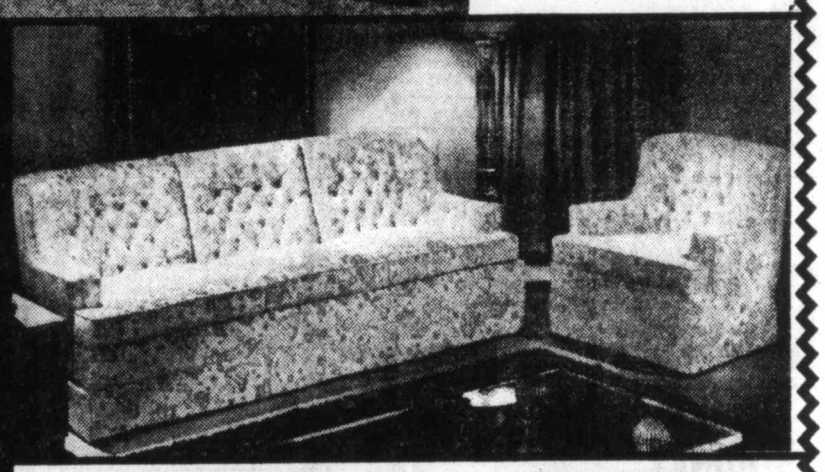

Sealy

$87.00
TWIN BED SET
CANADIAN BEDDING
Limited Quantity

7-Pce.
Kitchen Suite
$199.00

Sealy Sofa Bed
312-Coil Spring Mattress
$329.00

Other Sleepers
From
$228

Triple Dresser, 4-Dr. Chest, Queen Size H/Board, 1 Night Table
ALL FOR **$399.00**

2-Pc. Sofa and Chair
Tuxedo Style
$399.00

2-Door Fridge
30" Fully Automatic Range
BOTH FOR **$748.00**

All Recliners In Stock
10% OFF

PINE BEDROOM by BROYHILL

Broyhill®
Your Choice **$1199.00**
Triple Dresser, Hutch, Mirror, 5-Drawer Chest, Canonball Bed. Two 2-Drawer Night Tables.

PINE DINING ROOM by BROYHILL

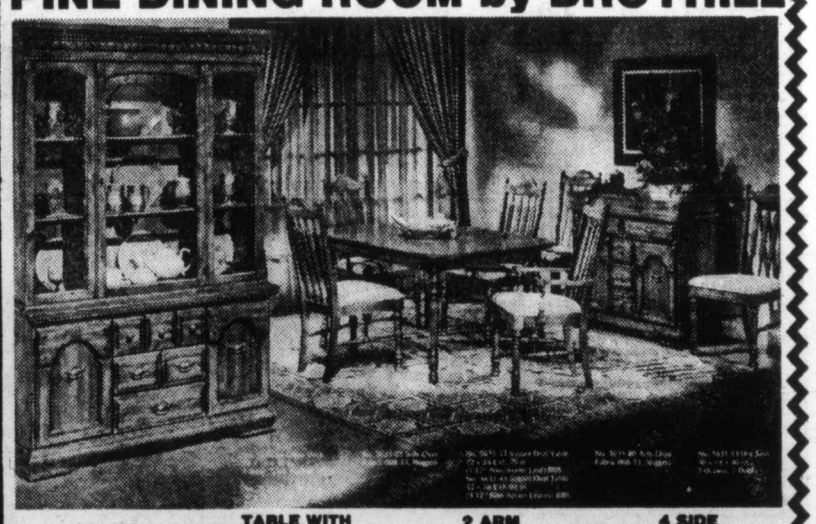

TABLE WITH THREE LEAVES | 2 ARM CHAIRS | 4 SIDE CHAIRS

From the makers of famous
SEALY POSTUREPEDIC®
The Unique Back Support System is always your best sleep set investment! Promises no morning backache from sleeping on a too-soft mattress.
From $139.95 to $799.95
Twin ea. pc. King 3-pc. set

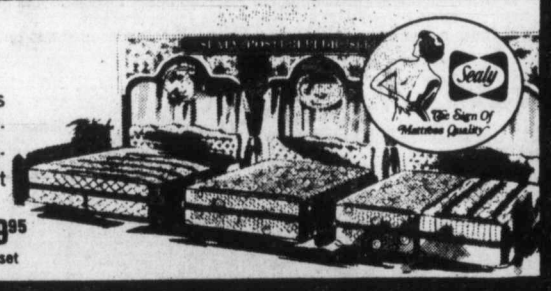

11-11

FURNITURE CENTRE

910 VIEW ST.
(AT QUADRA)
388-7411

Pope reaffirms stance: Celibacy remains law

VATICAN CITY (AP) — Pope John Paul II has reaffirmed the 1,500-year-old ban on marriage for priests in his first pronouncement on one of the most controversial issues facing the Roman Catholic Church.

"We must retain the sense of our unique vocation," he said this week in a speech restating the religious duties and identity of priests.

CELIBACY is believed to be a main cause for the defection of priests, which has risen worldwide from about 1,000 in 1965 to an annual rate of about 4,000—one per cent of the world's 400,000 priests. In the United States, it is estimated that more than 8,000 Roman Catholic priests have resigned since 1965.

New ordinations in recent years have ranged from 8,000 to 10,000 annually, but defections and deaths have been steadily larger for the past decade.

The Polish-born pontiff, elected last month as leader of the world's 700 million Roman Catholics, told 1,300 priests and friars representing the clergy of Rome that he will follow the path of the late Pope Paul VI, who resisted enormous pressure from bishops, priests and laymen to lift or at least loosen the celibacy rule.

"OUR priesthood must be clear and expressive," he said. "And if in the tradition of the church it is strictly associated with celibacy, it is because of the Gospel clarity and expressiveness to which Our Lord refers with his words on celibacy 'for the kingdom of God.' "

He said the uniqueness of the priestly vocation "must be expressed also in our exterior clothing."

"LET US not be ashamed. Yes, we are in the world but we are not worldly," the Pope said, drawing long applause.

Pope Paul VI, who died in August, restated mandatory celibacy in a 1967 encyclical at a time when his liberal policies had raised widespread expectations he would revise celibacy rules.

Priests and pastors in the small Eastern-rite Roman Catholic Church and in most non-Catholic Christian churches can marry.

POPE PAUL'S encyclical touched off criticism on all continents, with opponents being particularly vocal in the United States and the Netherlands.

In 1970, Paul VI publicly reprimanded Dutch bishops for trying to reinstate priests who had quit and married.

In his speech Thursday, John Paul II called the priesthood an "extraordinary vocation."

"Let us not delude ourselves with being in the service of the Gospel if we try to dilute our priestly ministry through an exaggerated interest in the vast field of temporal problems, if we wish to laicize our way of living and acting, if we cancel even the external signs of our priestly vocation."

BEFORE becoming pope, Cardinal Karol Wojtyla used to wear the cassock at home but dressed in black jacket and trousers when travelling. Even when he went skiing or canoeing, he always wore a cross and the hard white clerical collar.

Firecracker plant blows

MANAGUA, Nicaragua (UPI) — A bolt of lightning that hit a firecracker factory set off an explosion that apparently killed three people and sent a mushroom-shaped orange fireball over Managua. The blast and a string of smaller explosions as stored firecrackers went off frightened residents of Managua, many of who expect a new Sandinista guerrilla offensive against President Anastasio Somoza at any moment.

ESQUIMALT SPORTS CENTRE
1151 ESQUIMALT RD.
386-3261
SATURDAYS 10:30 a.m. Family
SUNDAYS 1:45 p.m. Public 8:15 p.m. Public
SKATE FOR FUN
WEDNESDAYS 3:30 p.m. Public
THURSDAYS 1:20 p.m. Tots and Parents
11-26
GROUP DISCOUNT AVAILABLE

LIGHTING
FIXTURES AND SWAGS
sun'dial
479 Burnside Road East

OXFORD FOODS
271 COOK STREET
PRICES EFFECTIVE SAT., NOV. 11 to TUES., NOV. 14
We reserve the right to limit quantities

NESCAFE INSTANT COFFEE	10-oz. jar	4.99
BONUS WHOLE CHICKEN	3¼-lb. tin	1.59
MAGIC MILK POWDER	5-lb. bag	4.99
OCEAN GEM SMALL SHRIMP	4¼-oz. tin	1.09
BEE MAID CANADA No. 1 CREAMED HONEY	2-lb. ctn.	1.59
MINUTE MAID ORANGE JUICE	12-oz. tin	89¢
GREEN GIANT NIBLET CORN	2 12-oz. tins	89¢
DARE ASSORTED CREAMED BISCUITS	2-lb. bag	1.69

11-10

ANNOUNCEMENT

S & H TOYOTA CENTRE are pleased to announce that JERRY McCANN was our top salesman for the month of October. Jerry would like to remind you that there are still super savings on our remaining 1978 models, also several low mileage used car trade-ins. Jerry would like to invite you to come in and see the new 1979 models—they've just arrived!! Excellent selection of colours and models. See Jerry NOW!
S & H TOYOTA CENTRE
Saunders & Hitchman Ltd.
2040 Cadboro Bay Road
592-2471 11-5

SUNDAY ART RIOT!
SALE OF OVER 3,000 ORIGINAL OILS! MOSTLY $59 OR LESS!
As Advertised on T.V.
Lots of Parking Free Admission
2 LOCATIONS SUNDAY
THE EMPRESS 384-8111
SUNDAY & MONDAY
WESTWIND MOTOR INN
741 Goldstream Ave. 478-8334
If you've ever wanted a work of art for home or office — DON'T MISS THIS SALE!
NOON — 9 P.M.
Charge cards and personal cheques accepted
EXAMPLES
8"x10" Size Florals, Landscapes, Still Life. Ideal for groupings, etc. Now only $12.00
16" x 20" Size Seascapes, portraits, mountain scenes just $28.00
24" x 36" Wall Sizes Perfect for living room or office. Every subject traditional to modern. Only $59.00
NOTE: These are authentic high quality oil paintings on full stretched canvas by skilled artists. All sizes from 8" x 10" to 24" x 48" sofa size available. Exchange privileges on all paintings within seven days of purchase. The prices of some exceptional high quality paintings are not shown here, but we have done our best to keep them as low as possible.
Presented by: NORTH ATLANTIC ART IMPORTS LTD. (B.C. owned and operated) 11-9

Geewhitakers! It's time for 'Breakfast with Santa'
Kids! You don't have to go to the North Pole to talk to Santa. Mr. Claus will meet you right here at Eaton's "Breakfast with Santa". Tickets on sale now at the Third Floor Accounts Office. Quantities are limited. Sorry, we cannot accept phone orders.
Children 2.00 Accompanying Adult 3.00
Sat., Dec. 9, 9:00 a.m.
Sat., Dec. 16, 9:00 a.m.
Tues., Dec. 19, 9:00 a.m.
Wed., Dec. 20, 9:00 a.m.
Thurs., Dec. 21, 9:00 a.m.
Fri., Dec. 22, 9:00 a.m.
Sat. Dec. 23, 9:00 a.m.
EATON'S

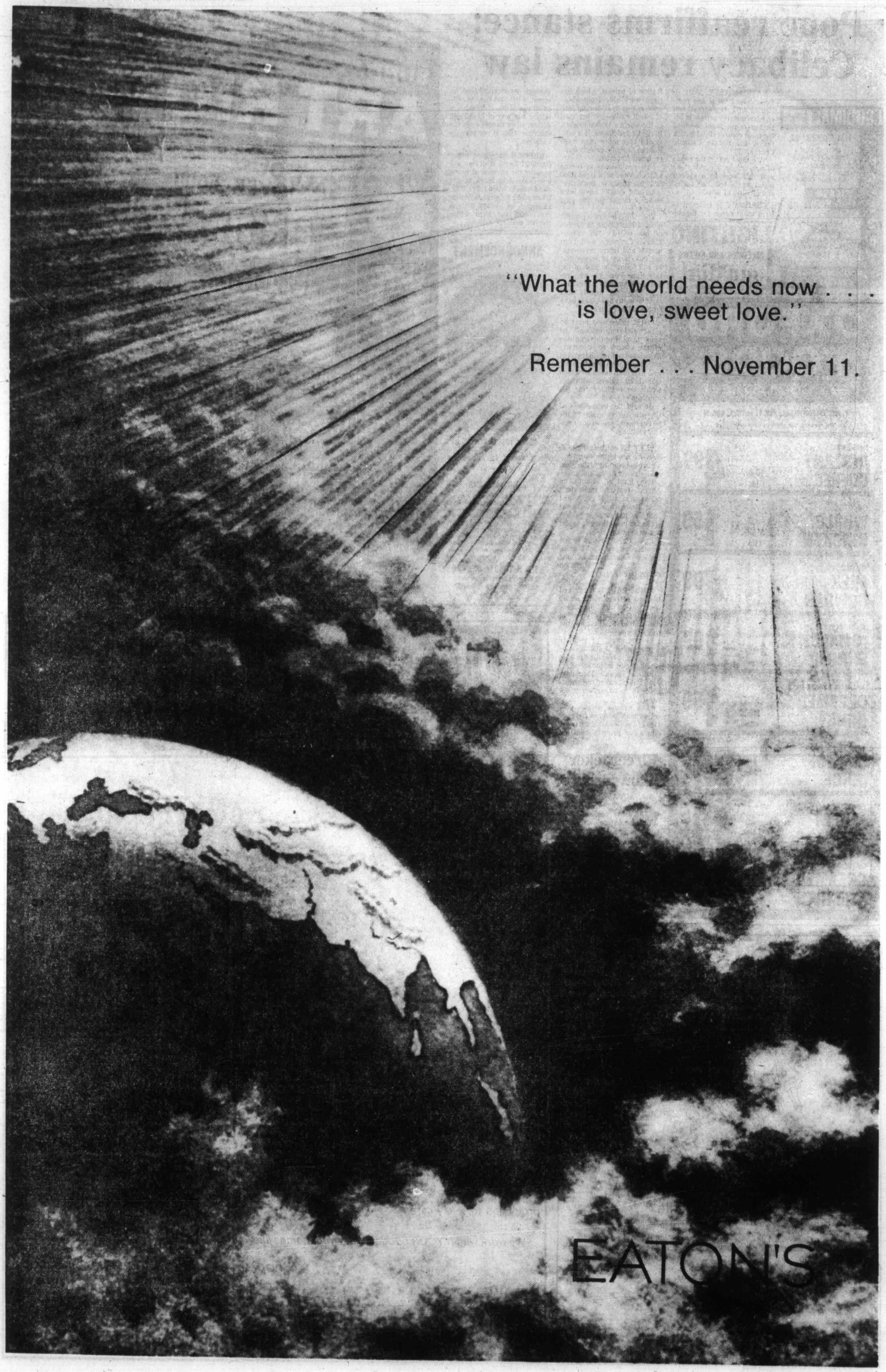
"What the world needs now . . .
is love, sweet love."
Remember . . . November 11.
EATON'S

BOB GLOVER WANTS YOU! JOIN THE VICTORIA AIRFORCE TODAY CFAX 1070

The Daily Colonist.

Section Two Saturday, November 11, 1978 Page 15

METRO TOYOTA ESSO CAR CLINIC TESTED USED CARS

Men who know, from a lifetime: 'War is hell'

By BILL SMITH
Colonist reporter

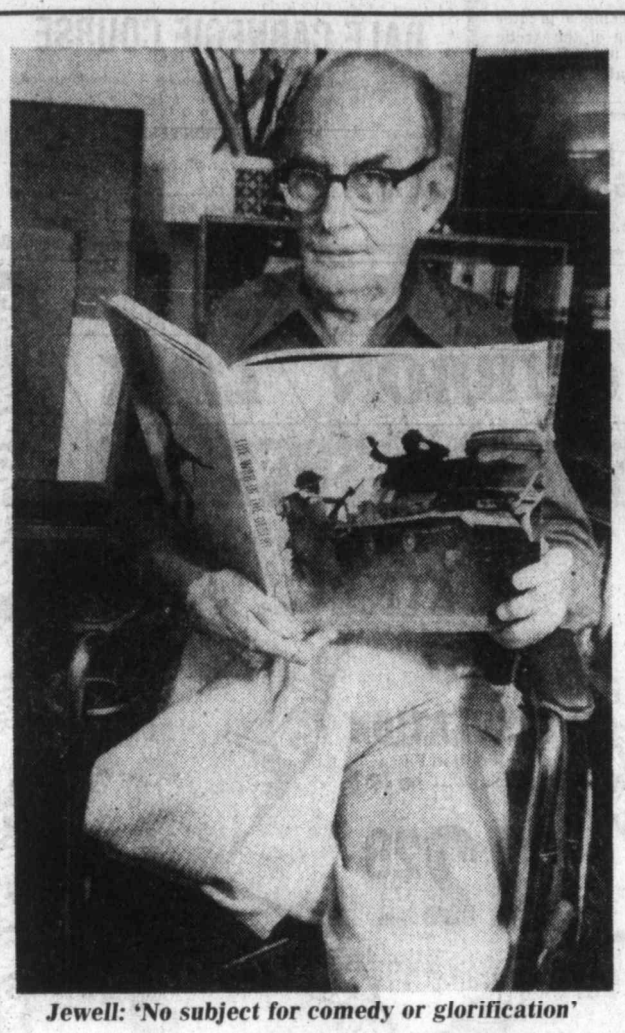

Jewell: 'No subject for comedy or glorification'

Today Canadians across the country will place wreaths in memory of Canada's war dead. But for many survivors of the three wars every day is Remembrance Day.

They are men and women who lost limbs, eyesight, hearing, or who, because of the scars of battle were forced to chart a whole new course in their lives.

They are the terrible legacy of war.

Many of them, patients in the Memorial Pavilion Hospital, will quietly bear witness, in a simple service in the hospital chapel, to comrades, relatives and friends who gave their lives in two great wars.

Most of the veterans at the pavilion fought in the First World War and they still have vivid recollections of what was called the war to end all wars.

But with the 60th anniversary of Armistice Day being marked this year, many wondered aloud this week whether the Remembrance Day tradition would continue for many more years.

Frank Jones, a spry 92-year-old who lost his right arm a month after the bloody Vimy Ridge battle does not understand people who do not realize the significance of Remembrance Day.

"As a casualty of that war, I don't take it too kindly when people ignore this most special day," he said.

He lost the arm when a shell exploded in a filthy, muddy ditch on a French farm field. That changed his entire life.

Born in Birmingham, England, and trained as a jeweller, Jones homesteaded in Alberta on his return to Canada. "It was never the same though, my whole lifestyle was changed."

A scroll presented to him by King George V, which hangs over his hospital bed, is one of his few remaining mementoes—"other than my memories."

George Hammond, 89, served in both wars and he too feels young people and "some older ones who should know better" do not appreciate the sacrifice men of his generation made made in giving their lives for others.

Other veterans agreed there is widespread ignorance of Canada's history, especially its military history.

No larger group was more influential in shaping that past than the soldiers of 1914-18, they said.

John Frank, 93, of 190 Gorge Road West, shares their views.

"Remembrance Day has lost its significance in Canada," he sighed. "Now it's just an excuse for another holiday; for people to play golf, get drunk—and some don't even bother to observe the two minutes' silence."

An infantryman with the 46th Battalion, South Saskatchewan Regiment, he also saw service in the Second World War as an administration officer.

"War is hell," he said. "I hate to see us us getting away from the original intention of Remembrance Day. But this seems to be the way we're going in Canada. We are gradually losing all our traditions."

Military Cross holder **Donald Thomson**, 88, of 941 McBriar, still suffers effects of a bullet wound in his side, inflicted in one of the great bloodbaths of the First World War, the Battle of the Somme. He was decorated in the field by Field Marshal Viscount Allenby.

Speaking of attitudes toward the war, he observed: "Everyone was anxious to get over to join the battle. But that soon changed once they saw the horrors of war."

A piece of shrapnel which lodged in his knee in a battle at Caen meant the loss of his right leg some 20 years later for **William Jewell**, who now spends his time producing fine watercolors at the pavilion.

War to him was periods of extreme boredom punctuated by many moments of extreme terror.

"It's certainly not humorous," he said, tearing a strip off film-makers who "turn a serious subject into a comedy."

M.A.S.H. was an example of this, he said.

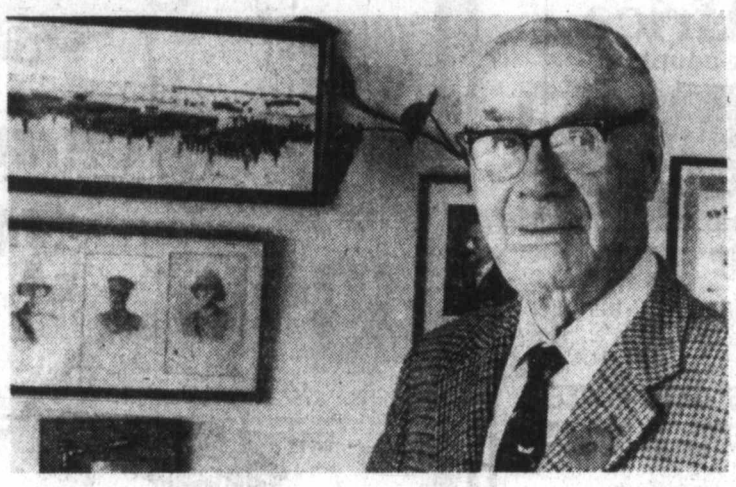

John Frank is one who regrets that some people don't pay tribute of silence

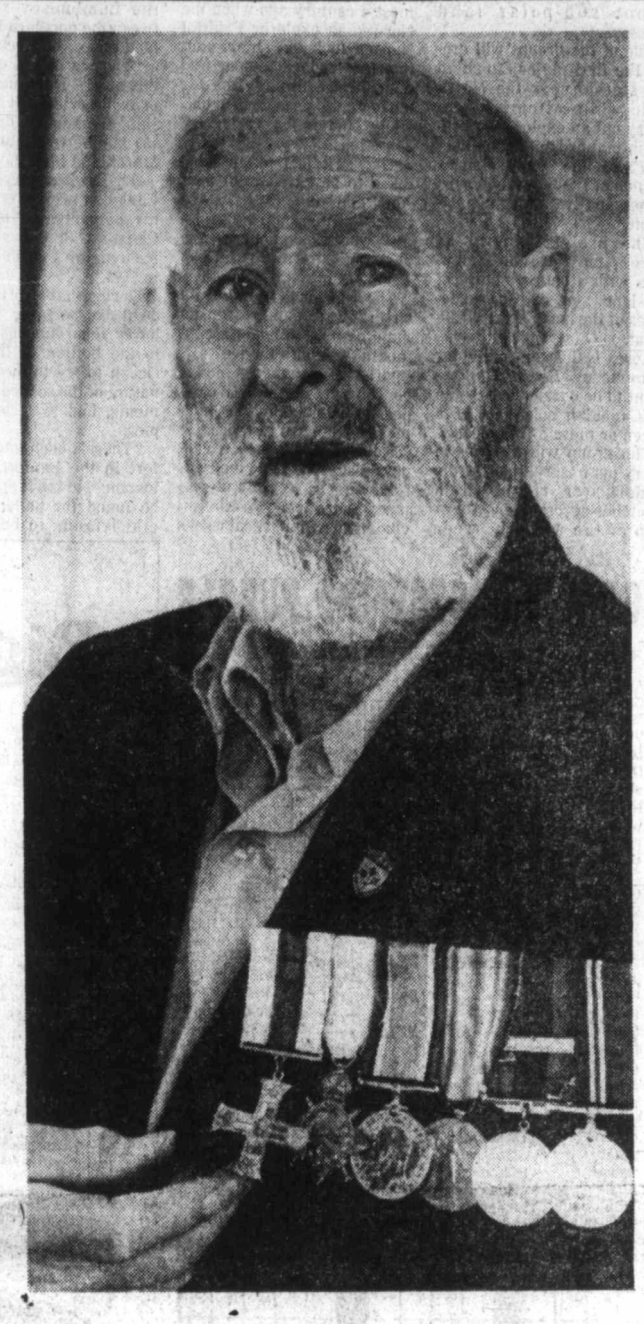

Donald Thomson was awarded Military Cross, but wounds from Somme lasted too

Recipient of a belt of honor at Sandhurst Royal Military College, Jewell said it dismayed him that so many young people now look upon Remembrance Day as just another holiday.

"We didn't lose limbs just to give kids a holiday. Let them realize a lot of us gave up a hell of a lot just so they could live in a free country."

Oak Bay makes sure all parks dedicated

There were some oversights in 1975 when Oak Bay council dedicated as perpetual parkland what it believed were all the parks in the municipality.

The failure of the then-administrator to do the job properly has left open the prospect that pieces can be "nibbled away" by developers, Ald. Shirley Dowell said Friday.

At Monday's council meeting, Dowell had brought into the open a closed-doors dispute over plans to create three lots out of one on property adjoining Walbran Park in South Oak Bay.

The applicant, Robert Napier, of 80 King George Terrace, applied some time ago to subdivide a large, triangular parcel at that address into three lots, but there is a problem of providing adequate access.

To avoid having to blast away a rock bluff and damaging his neighbor's privacy, Napier suggested to an in-camera meeting of council's zoning committee that he use the north side of the road allowance on Denison and a 20 by 20 by 20-foot triangular piece of Walbran Park.

That was too much for Dowell, but she became even angrier when she learned that Walbran Park, which covers 4.92 acres of "undeveloped natural area, with a scenic lookout and historical significance," had not been formally dedicated in 1975.

"Even if it hasn't been dedicated, we'd be setting a dangerous precedent by trading off parkland," she said.

Dowell, who is a senior member of council's zoning committee, said the future of other parks, including Uplands, might be affected by a careless decision.

At Monday's council meeting, municipal administrator James Craven said the developer had offered to exchange an equivalent area of his own land for the parkland that would be alienated.

Dowell said Friday that was news to her, but she still feels the principle is important and intends to raise the matter again at a zoning committee meeting Tuesday.

In the meantime, the administration is checking into the legal status of all parks in the municipality to make sure they have indeed been dedicated in perpetuity.

BOY'S CONDITION POOR

A five-year-old boy remained in poor condition Friday after the second day in Royal Jubilee Hospital after a traffic accident at Finlayson and High View.

Jason Poole, 1176 Tolmie, was struck by a vehicle driven by Willard Franklin, 1348 Finlayson, at about 1:15 p.m. Wednesday and was taken to Royal Jubilee with head injuries.

Victoria city police said the youngster appeared to have stepped out in front of the vehicle and that no charges had been laid.

Santa ship

Plans are being completed for the annual Victoria Jaycee Santa Ship visit to children on the San Juan and Gulf Islands. The Santa Ship will sail from Dec. 8-10 to distribute toys and candies.

The children's gifts will be purchased from Jaycee Grey Cup lottery proceeds. Tickets will be on sale at Mayfair and Hillside malls.

High winds knock out power lines

High winds buffeted Vancouver Island and caused numerous problems on land and sea late Thursday and all day Friday.

Shortly before 5 p.m. Friday, a falling tree knocked out a transformer near the entrance to Mount Douglas Park, throwing out power in the vicinity for more than two hours.

It was one of numerous incidents in which trees or branches were knocked down by the wind and power lines cut or pulled down.

The wind also knocked over two power poles earlier Friday, on Helen Road in Saanich and on Lapwing in Sidney.

B.C. Hydro crews also had to respond to power outages in Cordova Bay, Esquimalt-View Royal, Sooke, Sidney and Burnside.

A 30-foot pleasure craft, *the Mistress Mary*, issued a distress signal at 10:30 a.m. Friday and a police vessel went to Swartz Bay and towed it and three persons on board to safety.

Three other vessels, including the 32-foot fishboat *Mazie*, were still reported missing after winds knocked them loose from moorings.

The *Mazie* was moored in Brentwood Bay while two smaller vessels drifted away at Isabella Point on Salt Spring Island and at Sidney.

Sidney RCMP also said a number of smaller boats were adrift off Coal and Piers Island but none was believed damaged.

The 60-foot fishing vessel *Ednoria* sank Thursday night near the foot of Beacon Avenue in Sidney despite the efforts of a dozen or more persons.

Coat of arms quest stops at price tag

By PAUL BENNETT
Colonist reporter

A mere £600 ($1,400) has halted Oak Bay municipality in its pursuit of a coat of arms.

Unless a wealthy benefactor or some other source of non-tax revenue can be found, the folks behind the Tweed Curtain will just have to be content with a crest that looks vaguely like a coat of arms, council has decided.

Ald. John Goult raised the idea of formalizing the municipality's logo of oak leaves and sailboats with a mountain behind earlier this year and visited the headquarters of Scottish heraldry in London while on vacation in September to investigate further.

John George, Garioch Pursuivant of Arms, (meaning he's one of the assistants to Malcolm Innes, Her Majesty's Marchmont Herald and Lyon Clerk) wrote to Gault later, saying the registration procedure should be relatively simple.

All that was required was: "A copy of the statutory instrument by which the (local) authority exists, the full names, style or designation, qualifications and decorations, if any, of the person who will sign the authority's petition, along with some publicity material setting out the size of the authority, its population, principal industries and other relevant details so that I can advise the Lyon Court accordingly and have the petition lodged there as soon as possible."

However, led by Ald. Neil Swainson, who felt there were better ways for a tight-budget municipality to spend £600, council decided to tarry awhile, even if it means Esquimalt has an official coat of arms while Oak Bay doesn't.

Logo in metal

Anybody out there with £600 to buy Oak Bay an official coat of arms?

Bureaucrats abound like pups

By PAUL BENNETT
Colonist reporter

It's been a dog's life for Mrs. T.A. Kennedy ever since a picture of her litter of seven Irish terrier puppies appeared on the front page of the *Colonist* Thursday.

According to a neighbor who "loathes publicity" and asked that his name not be used, Mrs. Kennedy has been beseiged by bureaucrats at her home at 1311 Rockland ever since.

"She's a marvellous woman in her 70s so it's caused quite a flap for her," he said.

First off came a city licensing inspector to tell her that Ladybird did not have a valid tag.

Next came the SPCA to tell her she shouldn't keep so many dogs in a confined space.

And—the last straw—a minion from the city's business licence department told her she couldn't sell the pups without a licence.

For bureaucrats and others, some explanations are in order.

First off, Mrs. Kennedy phoned the *Colonist* only because she was proud of the way the pups were shaping up, and of the large number. She's not in the breeding business, but merely has Ladybird for a pet.

Secondly, Mrs. Kennedy assumed—wrongly, it appears—that the licence that came with Ladybird when she bought her six months ago would stay in effect.

Thirdly, the pups don't make their home in the cardboard carton. What the photographer was trying to show was that there were a lot more pups than usual in the litter. And who could have predicted that Ladybird would have seven offspring when the norm for the breed is three?

Finally, as was stated in the picture information, Mrs. Kennedy is not selling the pups herself. Sales will be handled by Rob Wetteland of Langford, owner of the sire, Red Flyer's Mate.

A neutral kind of propaganda

By NANCY BROWN
Colonist reporter

When the provincial government gave the Western Community's restructure committee a $5,000 grant earlier this year, Municipal Affairs Minister Hugh Curtis went to great pains to contradict a *Colonist* story that said the money was for "propaganda".

Not so, Curtis said in a long letter to the paper.

His ministry was strictly neutral, and the money was simply for expenses accrued by the incorporation committee in its endeavor to get and disseminate straightforward financial information.

Now the Metchosin Ratepayers' Association has come along with a nicely printed leaflet urging people to vote for incorporation on the basis of a projected budget showing tax savings for the area under a municipal council, with reserves from government grants which could go into a trust fund.

This obviously was "straightforward financial information"—not "propaganda"—since printing and distribution costs came out of that $5,000 fund.

Scientists will probe sub-polar land masses

By ROB MATTHEWS

DARTMOUTH, N.S. (CP) — Two groups of Canadian scientists are preparing for two-month journeys through the high Arctic next spring in an attempt to learn more about sub-polar land masses.

One of the groups will create the first major Canadian ice station near the North Pole while attempting to carry out an exploration program mapped out in conjunction with the earth sciences branch of the federal energy, mines and resources department.

The project, known as Lorex, may provide scientists with a better picture of the land, sea, and ice structures of the northern environment.

Lorex is the short name for Lomonosov Ridge Experiment to be carried out by the 28 Canadian scientists of a dozen or more disciplines.

The group will attempt to carry out observations of the underwater ridge which stretches across the northern cap of the world between Greenland and the U.S.S.R.

Meanwhile, four Canadian scientists are to be part of an international group of 15 or so whose work comes under Fram 1.

Fram 1 had its genesis almost a century ago when the Norwegian explorer Fridjtof Nansen took his ship Fram into the icepack and drifted with the ice through the far north for a year and a half while studying a variety of conditions.

The work for Lorex is scheduled to be carried out next April and May, says Dr. Micahel Lewis, a marine geologist who works out of the nearby Bedford Institute of Oceanography.

The group is to fly to a point on the polar cap, set up its main camp and begin a two-month drift with the ice.

"The ice in that area moves constantly," he said. "We expect to cover about 300 kilometres while we're there."

Dr. Robin Falconer, a geophysicist attached to the Bedford Institute, has made many trips to the Arctic, including one for several weeks this fall in the Davis Strait-Baffin Bay region to study ice conditions.

He will join the Fram 1 international ice station to study the Nansen-Gakkel ridge, which runs parallel to the Lomonosov ridge between the northern European land mass and Greenland.

"The ice moves quickly in this area," Dr. Falconer said in an interview. "It acts like a ship. We hope to drift 300 to 400 kilometres between mid-March and mid-May."

Dr. Lewis's interest in the Canadian project grew out of his participation in a joint Canada-U.S. experiment on ice dynamics north of Alaska in 1975.

During that effort he used a deep-sea portable winch to lower recording instruments to the bottom of the Arctic Ocean to try to discover the nature of the seabed and sediments, and to recover samples.

"There's been intensive effort in the Beufort Sea, for instance, to see if gravels can be found for building artificial islands to be used in drilling for oil and gas," he said.

The special winch, created at Chester, N.S., by Hawboldt Industries Ltd., eventually failed, "not because it was faulty but because we tried to bring up too heavy a payload."

"We got enough data to demonstrate we could do it," said Dr. Lewis.

The objective of the Lorex mission is to determine the nature and origin of the Lomonosov ridge. Most theories suggest the structure—which rises as much as 5,000 metres from the seabed to a point about 2,000 metres below the surface of the ocean—was once part of continental northern Europe.

The mission will enable a wide variety of scientific evidence to be collected at the same time, in the same place, by scientists of differing professions, providing for a collective correlation of compatible information.

Dr. Falconer said the Nansen-Gakkel ridge is interesting to scientists because it is "one of the slowest-opening (moving) ridges in the world," which probably began its timid though relentless shifting about 60 million years ago.

"We have a pretty fair idea of its age from earlier studies," he said.

His interest this time will include the structure of the ridge. Part of the work will involve lowering a seismic device to the seabed, setting off explosive charges as much as 80 kilometres away and recording the propagation of the sound.

The results should help delineate the geography of the area.

"We expect to start the camp on the ice just off the slope and drift across the axis of the ridge," said Dr. Falconer. Instruments would constantly monitor the voluminous earthquake activity.

There have been more than 100 such tremors in the last 10 years, some measuring as high as six on the Internationl Richter Scale, though most are in the range of three to four.

"We're seeking a greater understanding of the Arctic area and how it was formed," said Dr. Falconer. "It's mainly for pure science but some of the data will tell us if the area is suitable for oil exploration.

Other information will be accumulated on the environment, climate and history of the Arctic.

Island Saw Co.
617 Chatham Street 385-5500

Starting soon in Victoria...
DALE CARNEGIE COURSE
in
Effective Speaking — Human Relations — Self-confidence
Memory Training — Selling Your Ideas
Overcome Worry and Tension
FOR INFORMATION SEND
NAME .....
PHONE: Res. ..... Bus. .....
To Victoria Press Box 252
Presented by T. W. Thorlinnson & Associates Ltd.

FURNITURE
DINING SETS
sun'dial
479 Burnside Road East

TODAY'S CROSSWORD PUZZLE

UNITED Feature Syndicate

ACROSS
1 Alop
5 Club —
9 Monastery VIP
14 Major —
15 Norse explorer
16 New Brunswick's neighbor
17 Bakery item: 2 words
19 Gazes
20 Eur. capital
21 Young 'un
23 Flea or fly
24 Bridge
27 Asian princess
29 Fires
31 Mail
35 Dunc
37 Dog: S.
39 Numerical prefix
40 Willing: Archaic
42 Whip
44 Cease
45 Audibly
47 Tree genus
49 Retains
50 — property
52 Harangue
54 Nail
56 Contrived
59 Opposed: Prefix
62 Deposit
64 Gate
65 Bridge expert
67 Trap again
70 Ascend
71 Breach
72 German river
73 Hit
74 Send forth
75 Maroons

DOWN
1 Conform
2 Not up — —
3 Notion
4 Burnish
5 Fix
6 Money of old
7 Dish the —
8 Player
9 I love: Latin
10 Wind instruments
11 Choler
12 Aces
13 Inspection
18 Hinder legally
22 Pitch
25 Appearance
26 Jackets
28 Fiber knot
30 Boy —
32 Go — —: Be an actor
33 Portico
34 Bugle call
35 Distant
36 January white —
38 Muggy
41 Craziest
43 Weight allowance
46 U.S. patriotic gp.
48 Grottoes
51 Body part
53 Meal
55 Cleanse
57 Blundered
58 Cleaners and —
59 Turkish officers
60 Average
61 Music combo
63 Yankees or Canadiens
66 Born: Fr.
68 Finial ornament
69 Seine

W	A	S	P		W	A	D	S		U	N	P	I	N
A	M	E	R		A	M	I	E		P	A	U	S	E
N	I	C	E		R	O	S	E	A	P	P	L	E	S
E	N	O	S		P	R	E		D	E	S	E	R	T
D	E	N	T	S		E	N	T	E	R				
		D	O	L	E		T	E	N		V	A	M	P
T	I	A		A	L	T	A	R		T	I	M	O	R
I	N	C	O	M	M	E	N	S	U	R	A	B	L	E
M	I	T	T	S		A	G	E	N	A		A	L	P
E	A	S	T		E	L	L		A	I	R	S		
				A	S	S	E	T		T	E	S	T	S
A	S	S	E	R	T		M	E	N		T	A	R	A
M	I	L	D	C	H	E	E	S	E		I	D	O	L
E	L	O	G	E		O	N	T	O		N	O	N	E
S	O	W	E	D		S	T	A	N		T	R	A	M

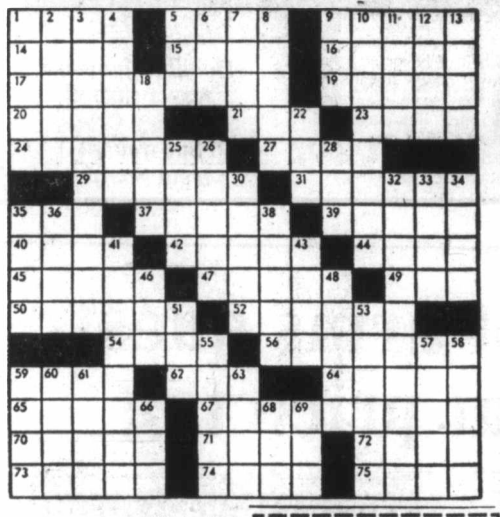

Big game.
Big time. Big value.

3 weeks S.A.—from $2541. Gold & diamond mines. Kruger Park game viewing. Cape Town, Swaziland, beaches, wine farms.

3 weeks S.A. & Rio de Janeiro —from $2709. 2 nights Rio. S.A. wild-life Safari, ostrich farm, de luxe hotels.

2 weeks S.A.—from $1893. Johannesburg. Umhlanga, Cape Town, tour of Garden Peninsula. Game Safari.

2-3 weeks S.A.—from $1501. Self-drive car, hotels, unlimited kilometres. Or camper van with unlimited kilometres from $1337.

For details, fill in coupon.
South Africa Tourist Corporation
20 Eglinton Avenue West,
Toronto, Ontario,
M4R 1K8
Tel: (416) 482-7077
Or contact your travel agent or SAA.
Official Tours Airline
SAA SOUTH AFRICAN AIRWAYS

Please send literature on South African Tours. VCT 11
Name
Address

South Africa.
A world in one country.

LINK CUBBON ON COOK LINK
CUBBON LINK
SUNDAY SPECIALS
OPEN SUNDAY 10-3:30
for your convenience
FREE COFFEE

INSULATION
Friction Fit
R12 — 15" — 90 sq. ft.
12.29 bundle

CELLUFIBRE
30-lb. bag
5.25 bag

ZONOLITE
3-cu.-ft. bag
3.37 ea.

THERMO-CYCLER
Saves heat, saves money, warms cold floors.
Reg. 57.75
SUN SPECIAL
49.45

PORTLAND CEMENT
3.44 bag

GYPSUM
4x8x½
3.49 per sheet

ECONO STUDS
2x4-8'
56¢ ea.

CLOSED NOV. 11th

in COLWOOD 2650 Nobhill Rd. 474-1281
on COOK 1720 Cook St. 384-8181
STORE HOURS 8 A.M.-5:30 P.M. MON.-SAT.
on SALT SPRING ISLAND RAINBOW ROAD GANGES 537-5564
CUBBON IN COLWOOD LINK CUBBON ON COOK

ROYAL OAK GARDEN CENTRE AND FLORIST
"for every bloomin' thing!"
OPEN 7 DAYS A WEEK
MON.-SAT. 9-5:30 p.m.
SUNDAY 10-5 p.m.

FRUIT TREES

Bonanza Peach
A natural dwarf, growing to 3', produces delicious full size yellow fleshed, freestone peaches. Two years old.
9.95

Victoria Plum
Excellent flavour, large fruit purple plum.
6.95

We have an excellent selection of all types of fruit trees — apples, pears, peaches, plums, cherries.

Sorbus Aucuparia Edulis
(Moniovian Ash)
This tree grows to 15-20 ft. producing clusters of eatable fruits that are nut-like in flavor.
9.95

NUT TREES

Filbert Nut
Ideally suited for growing in this area. Plant 2 or more varieties for cross pollination. Container grown.
7.95 ea.

DOGWOOD RAINBOW
Beautiful small growing tree with brightly colored red, green and yellow leaves during the summer months and turn to a brilliant flame color in the fall. Produces 2" to 3" white flowers in the spring.
19.95 4' Bushy Trees

4456 SAANICH RD. in the Royal Oak Shopping Centre 479-1116 11-11

FREE
STOKES SEED CATALOG
1300 Vegetables & Flowers. Old favorites & exclusives from England, Europe, South America. Send Today!
STOKES SEEDS
4678 Stokes Bldg., St. Catharines, Ont.
PRINT
Name .....
Address .....
..... Postal Code .....

Tipsters feel access heat

BALTIMORE (AP) — FBI Director William Webster says informants who fear their identities will become known are not co-operating with the FBI because of the Freedom of Information Act. He urged a 10-year waiting period for release of criminal files. Webster said that although the act exempts informants' identities from release, "they still fear that requesters, by piecing together information or by human error on our part, will reveal their identity."

Deluxe Admiral Pair
13 cu. ft. 2-Door Refrigerator/Freezer
and
Super Deluxe 30" Admiral fully Automatic Range
Recently rated best by Consumers. The pair, brand new, while they last, clearing at
$778 (Less your trade)
Without your trade-in ... available as low as only $16.90 down and only $30.55 per month starting Feb. 1979. 36 payments include 5% tax and financing on approved credit.
The Traders
715 Finlayson
Phone 388-6264
WIDE OPEN ... 7 DAYS PER WEEK

THE ULTIMATE DRIVING MACHINE

"Not only the best sports sedan in its class, but it may well be the best sports sedan in the world, regardless of price." *Road & Track Magazine*

Come and test drive the BMW 530i. Experience the extra-ordinary pleasures driving the car that many serious drivers in all parts of the world consider the definitive high performance luxury sports sedan.

BMW 530i
* Mag wheels optional.

CAPITAL CITY AUTO LTD.
1750 Government St.,
Victoria, B.C.
Phone: (604) 386-7508
dealer licence number 00162A

Rangers acquire a new Spark in 10-player swap with Yanks

NEW YORK (AP) — New York Yankees have traded relief pitcher Sparky Lyle, the American League's 1977 Cy Young Award winner, and four other players to Texas Rangers in a 10-player American League baseball deal, the Associated Press learned Friday.

Also moving to the Rangers in the swap are catcher Mike Heath, infielder Domingo Ramos and two young pitchers, Larry McCall and Dave Rajsich.

In exchange, the Yankees received centre fielder Juan Beniquez, pitchers Paul Mirabella and Dave Righetti and two players to be named later.

Texas also gets an undisclosed amount of cash, believed to be $400,000, the ceiling placed on cash transactions between teams by commissioner Bowie Kuhn.

Lyle, ace of the Yankee bullpen from 1972 when he was acquired from Boston Red Sox until this season, was unhappy with his situation in New York. He complained bitterly when the Yankees signed free agent reliever Rich Gossage for $2.75 million last winter.

Gossage became New York's short relief specialist, posting 10 victories and 27 saves for the World Series champions. Lyle, meanwhile, had a 9-3 record with a 3.47 earned-run average and just nine saves this season. He was the only Yankee player who did not appear in the World Series against Los Angeles Dodgers.

In 1977, Lyle was the toast of New York, posting a 13-5 record with 26 saves and a 2.17 ERA as the Yankees' bullpen chief. That earned him the Cy Young Award, the only time it has gone to an AL reliever.

Lyle's 210 career saves are the most for any active reliever. The left-hander, who depends on a deceptive slider, has never started a game in the majors, appearing in 680 games for Boston and New York, all in relief.

Heath split 1978 between New York and the minors, batting .228 in 33 games with the Yankees as a backup for regular Thurman Munson. At one point, he was installed as the Yankees' regular catcher with Munson shifted to right field on orders from Yankee owner George Steinbrenner. But that plan was scrapped when Bob Lemon was hired to manage the club in late July.

Ramos, Rajsich and McCall spent 1978 in the Yankees' minor league system.

Beniquez batted .260 in 127 games in 1978 with the Rangers with 11 home runs and 50 runs batted in.

Mirabella was 3-2 in 10 games with Texas last season, spending most of the year in the minors. Righetti, another minor leaguer, is considered a top prospect by Yankee scouts.

With holdovers, Mickey Rivers and Paul Blair, the Yankees are deep at centre field and there were reports that New York would use Beniquez in another trade for a left-handed reliever to replace Lyle. Originally, Blair was reported to be the key player who would be going from New York to Texas in the trade but that changed when Lyle's name was added to the swap.

The trade has been in the conversation stages since before the World Series but almost collapsed earlier this week when Steinbrenner became angry over Texas owner Brad Corbett's disclosure of the deal to local media.

Because Lyle is a 10-year veteran and five years with the same club, the Yankees needed his approval for the deal.

$15 - $15 - $15
45-GAL. OAK WHISKEY
—BARRELS—
PH 383-1328
Ken's Barrels and Scrap Metal Ltd.

BILL BOOTHMAN
New Owner and General Manager

HONDA CAR CENTRE

JACK BATEY
General Sales Manager

You don't get to be No.1 by being second best.

"Hondas do not grow on trees but at our prices they're easy pickin's!"

'79 HONDA CIVIC HATCHBACK

SAVE SAVE SAVE
ON REMAINING '78 HONDAS

D.L. 13625A
386-6707
Honda CAR CENTRE
Yates at Quadra
11-26

WELCOME BACK SANDY

Welcome back the man who was one of Saanich's most popular and respected Aldermen for 12 years. Welcome back the man who is dedicated to the Municipality. Welcome back the man who can face the important upcoming issues in Saanich head on. His past record proves it. Bring back Sandy Noel to Saanich Municipal Council. **He'll be welcome back.**

William A. Noel

Paid for by the Committee to Elect William A. (Sandy) Noel.

STEREO SUPER SALE!

WE'RE OPEN! SATURDAY 10 A.M. TIL 6 P.M.

SAVE! SAVE! SAVE!
20% 50%
OFF MARKED PRICES ON SELECTED PRODUCTS
ALL MERCHANDISE IN STOCK ON SALE NOW!
QUANTITIES LIMITED! HURRY FOR BEST SELECTION!

FREE DELIVERY AND SET UP IN GREATER VICTORIA

NO DOWN PAYMENT!!
NO PAYMENTS 'TIL FEBRUARY!
O.A.C.

BUY NOW BEFORE MAJOR PRICE INCREASES IN 1979. EASY FINANCING.

RECORDS!

SATURDAY TIME SPECIAL
10 A.M. to 10:15 A.M.

VAN HALEN
2.99
LIMIT 1 COPY PER CUSTOMER

SATURDAY TIME SPECIAL
11 A.M.-11:15 A.M.

ELTON JOHN
Single Man
2.99
LIMIT 1 COPY PER CUSTOMER

SATURDAY TIME SPECIAL
12:00-12:15 P.M.

CHICAGO
Hot Streets
3.99 each
LIMIT 1 COPY PER CUSTOMER

SATURDAY TIME SPECIAL
1:00 P.M.-1:15 P.M.

TIE CARS
3.44 each L.P.
LIMIT 1 COPY PER CUSTOMER

SATURDAY ONLY!!!
ALL SINGLES
8 TRACK and
CASSETTES
5.49 each single tape

CLASSICAL SALE!!
SATURDAY ONLY!!
3 L.P.'s FOR ONLY
E.M.I.
CLASSICAL
IMPORTS
Hurry for
best selection.
Hundreds to choose from
9.99
LIMITED QUANTITIES

WE'RE OPEN SATURDAY 10 A.M. 'TIL 6 P.M.

KELLY'S STEREO MARTS
728 YATES
388-5502
Chargex
MasterCharge

jim tang

JIM CASTLE has resigned after almost 10 years of dedicated, and so very efficient service, and it won't be easy to replace him as secretary of the Vancouver Island Seniors Golf Association...hockey-fan **Jack Ross**, who says **Vancouver Canucks** have come up with something special, is a good judge of hockey talent but his tastes are in question after his approval of the new Canuck uniforms...**Indianapolis Racers** have in the 5' 4" **Boo Boo Leroux** the smallest player in the World Hockey Association, but they did what they could about that by putting him on a line with 6' 5" **Kevin Nugent** and 6' 4" **Angie Moretto**...hockey just doesn't have the impact it needs for television riches in the U.S., which is why the NHL-Team Russia series is to be played in New York this season. It may help, but Sports Illustrated, certainly the No. 1 magazine in sports, reports that its news-stand sales are smallest when the cover features a hockey player and extensive readership surveys by two big U.S. newspapers showed a decrease in hockey interest in the past eight years...our sympathies to Ken Sturrock on the loss of his mother. Ma Sturrock was a fine person...**Edmonton Oilers** expect to be playing in the NHL next season, and that was probably the big reason they spent all that money to acquire **Wayne Gretzky**...a good argument is whether lefthander **Ron Guidry** deserved the American League's most valuable player award more than outfielder **Jim Rice**, who was selected. Rice did play every day and had a great season but the Yankees won the pennant and it isn't often that any club has a pitcher 22 games (25-3) over .500. Boston Red Sox would have finished second with an average season out of Rice, the Yankees wouldn't have been close without a spectacular season from Guidry...the Canadian Football League might do itself some good by going for a balanced 16-game schedule next season. That could bring a better playoff format with the top two clubs in both conferences qualifying for Grey Cup play along with the two clubs which have the fifth and sixth-best records regardless of conference. The second-place and wild-card clubs could meet in quarter-final play to cut the Grey Cup field to four...the University of Idaho cross-country team incluses a fellow named Cornell Three Legs...owner **Robert Irsay** has to be classed as a success after feeling able to turn down an offer of $35 million for the **Baltimore Colts**...

★ ★ ★

BOBBY ORR is through as a hockey player, and his decision to retire brought general relief to fans genuinely sorry about the knee problems which cut short what probably would have been the greatest career in hockey. To try to carry on wasn't fair to Orr or to those who had to play against him. Nobody wanted to be the player who made the check that ended it and Orr did the right thing...and hearty agreement will come from **Howard Cosell**, who didn't exactly tell it like it was when in giving his eulogy following the retirement of **Bobby Hull**, called the leftwinger Bobby Orr...which reminds that when auto racing-great **Jackie Stewart** recalled he travelled about 450,000 air miles in a busy year, described it as "about 18 times around the world or once around Howard Cosell's head...**Lefty Hendrickson**, who played some good football for the **B.C. Lions** in years gone by, is curling lead for a rink in the Brandon Super League...a fair number of thoroughbreds which would ordinarily have been at Sandown were shipped to the Calgary meet, which was to end Monday but may be cut short by snow and freezing temperatures...Montreal hockey fans are reported still fuming about the way Canadiens messed up the career of **Pierre Bouchard**. Not outstanding on a team of stars but better than many will concede, Bouchard is extremely popular and while Canadiens didn't intend to lose him they showed a lack of class in the way they tried to circumvent the need of leaving Bouchard on the protected list. Even the sainted **Jean Beliveau**, club vice-president, has been singled out for angry criticism...**Willie O'Ree**, the first black player in the NHL and well-known here as a Western Hockey League performer, is playing in the Pacific Hockey League with San Diego. He's 43...it's impossible to shake the feeling that there is something obscene about the way government bodies are exhorting citizens to spend their money on lottery tickets. It's pushing the get-something-for-nothing thinking that, above all, government should be trying to discourage...

★ ★ ★

RON BUTLIN is doing an excellent job with the B.C. Summer and Winter Games, but coming from Calgary one would have thought he knew something about curlers. Curling is one of the sports included in the first Winter Games and the rules state that the curlers who will be competing in Kamloops March 1 and 2 will be housed in dormitories with an 11 p.m. curfew. It just ain't likely, nobody having heard of a bonspiel curler being tucked in by that time...**Fred Duncan** is the icemaker at the Alberni Valley Curling Club this season, and there has already been good comment about the playing surface...Toronto football fans showed a bitter sense of humor when the Argos were getting clobbered by **B.C. Lions**, chanting "We're No.9" late in the game...seen last week at Sandown were ex-Victorians **Earl Barnswell**, now retired and able to spend more time following the horses, and **Joe Travis**, another former soccer star and always to be remembered as the goalkeeper in that memorable blanking of Fulham. Both are wearing well although they have been living in the lower mainland area for some time...**Bob "Pee Wee" Pickering**, one of Saskatchewan's best curlers, now has MLA after his name. But he's a Tory and wasn't on the winning side in the recent provincial election...somebody, and it's a bit difficult to figure why, recently stole two rocks from Winnipeg's St. Vital Curling Club...it surprises to discover that **Edmonton Eskimos** and **Calgary Stampeders** have never met in a Western Football Conference final. That could change this year...lineman **Glen Weir** of **Montreal Alouettes**, in Regina last month for a game against **Saskatchewan Roughriders**, looked things over a bit and commented that "Regina may not be the end of the world but you can sure see it from here."

Weekend TV sports

TODAY

FOOTBALL

11:15 a.m., channel 8 — Canadian League, Eastern semi-final: Tiger-Cats vs. Alouettes in Montreal.

HOCKEY

5 p.m., channels 2 and 6 — National League: Maple Leafs vs. Canadiens in Montreal.

SUNDAY

FOOTBALL

1 p.m., channels 2 and 6 — Canadian League, Western semi-final: Blue Bombers vs. Stampeders in Calgary.

1 p.m., channel 5 — National League: Colts vs. Seahawks in Seattle.

1 p.m., channel 7 — National League: Cowboys vs. Packers in Green Bay.

6 p.m., channel 4 — National League: Steelers vs. Rams in Los Angeles.

MONDAY

FOOTBALL

7 p.m., channel 4 — National League: Raiders vs. Bengals in Cincinnati.

Vikings mark Nanaimo night with victory

For about 200 visitors from Nanaimo, it was just like old times Friday night at University of Victoria's McKinnon Gym.

Part of a "Nanaimo night" crowd of about 1,500 on hand to watch UVic Vikings open their Canada West men's basketball season with an 89-78 win over University of B.C. Thunderbirds, the up-Island visitors got a chance to reminisce during the game's final scoring play.

Six-foot-six Gerald Kazanowski flung a floor-length pass which brother John converted into two points in the last seconds, just as they did so many times for Nanaimo Secondary's provincial champions last season.

Gerald, John and third sibling Greg—rookies with UVic this season—each scored two points for their old fans but left it up to an old pro to provide most of the offence.

Reni Dolcetti scored 34 points and snared 12 rebounds, as Vikings pulled out the season-opening win.

Meanwhile, UVic Vikettes extended their regular-season victory string to 61 with an 81-47 victory over UBC Thunderettes.

Despite the spectacular late play by the Kazanowskis, Viking coach Ken Shields felt his club was nervous, especially his five freshmen.

"We were a little tight. We didn't play with the aggression we did last week in Manitoba. The kids, especially, were nervous.

Vikings had all they could do to restrain the surprising Thunderbirds, who handed UVic one of its two conference losses last season.

Both sides shot well from the floor—55 per cent for UVic and 50 per cent for UBC.

Vikings, who led 47-41 at half-time, couldn't extend the lead much beyond 10 points throughout the game, although they stayed at least six points in front most of the time.

Vikettes had an easier time, getting 24 points from freshman Jane Favali and 22 from Canada West second all-star Luanne Hebb.

The victory was the first in conference play for rookie coach Kathy Shields.

VIKETTES (81) — Jane Boe, Connie Hall, Jan Turner 4, Cindy Smith 3, Susan Shaw 4, Michelle Belanger 12, Tracie McAra 2, Brenda Smith, Pat Pesklevits 6, Jane Favali 24, Marilyn Brain 4, Luanne Hebb 22; UBC (47) — Janet Kanuka 8, Jamie Alexander 1, Mike Lawford 6, Sharon Staples 6, Margaret Flynn 16, Denis Semaine, Margot McCullought 4, Leslie Alexander 4, Mary-Ann Van Dyk, Jane Waddell 2.

VIKINGS (89) — Reni Dolcetti 34, Ian Hyde-Lay 12, Mickey Welder 11, Chris Hebb 11, Robbie Parris 11, Kelly Dukeshire 4, Grek Kazanowski 2, Gerald Kazanowski 2, John Kazanowski 2; UBC (78) — John Doughty, Rob Cholyk 18, Brad Findlay 8, Ian MacKinnon 8, Frank Janwisz 7, Bob Forsythe 7, Bert Dennis 5, John Stark 3.

Happy Mt. Doug Thistles flash No. 1 sign after receiving Colonist Cup

Thistles earn Colonist Cup

BY TOM KEYSER

Shrugging off near-freezing gales and the most tenacious defence in the city, Mount Douglas Thistles finally hit paydirt Friday night.

For the first time in the 43-year history of the Colonist Cup—emblematic of the Victoria high school soccer championship—Thistles hoisted the grand old girl to their collective shoulders after nipping Vic High Tyees 2-1 at Royal Athletic Park.

A boisterous crowd of about 1,000 cheered on the proceedings, so demonstratively at one point the game came dangerously close to an abrupt conclusion. Referee Eric Remes, alarmed at the sudden appearance of bottles on the field, warned the match would be halted unless things settled down. They did.

And then there was the weather.

"I don't think they even felt the cold," laughed exuberant Mount Doug coach Brian Cornall.

Cornall figures he has his 'best chance we're going to get' in next weekend's provincial championships at Nanaimo. Thistles and Jindy Johl's Tyees will also make the trip up-Island.

The two combatants, who finished one-two in the first division for 1978, fought tooth and nail throughout the opening half, with both defences dominating.

After each side missed chances, Peter Brix and Rob Wallace of Mount Doug engineered a two-man rush near the 30-minute mark.

Vic High goalkeeper Robbie Kaye and a defender moved out to meet the charge but were drawn too far. Brix scored the first goal and it stood at the half.

After the goal, Vic High let down a bit. Mount Doug applied steady pressure on Kaye, who fashioned 11 shutouts during the regular season, allowing three goals in 13 games.

The baseball-capped keeper was forced to make some tough saves early in the second half, notably a sprawling stop on Wallace at 58 minutes. Less than a minute later, Richard Steback put Mount Douglas in front by two, with a long, looping shot misjudged by Kaye.

Vic High was then able to regroup and scored its only goal at 69 minutes. Mark Wyatt culminated an upfield charge with a goal scored from a goalmouth crowd on keeper Doug White.

But Mount Doug's strong defence—overshadowed by an offensive thrust which scored 65 goals in 13 regular-season games, hung on until the final whistle.

In the second-division preliminary, Belmont Braves defeated Stelly's Stingers 1-0 on a goal by Mike Adamek to win the Soccer Shield.

Late goal beats Canucks

A return to home ice wasn't enough Friday to keep things going for Vancouver Canucks, and they stayed three points behind Chicago Black Hawks when a late goal by rookie Bobby Smith brought Minnesota North Stars a 3-2 win.

Smith, taking a drop pass from Kent Andersson, blasted the puck home from about 40 feet with less than two minutes remaining and caught goalkeeper Gary Bromley badly out of position.

Atlanta Flames kept the Hawks from increasing their lead by scoring a 5-3 home-ice victory, and Colorado Rockies and Philadelphia Flyers completed Friday's National Hockey League play by stalemating at 2-2.

Victory for the North Stars was their second in a row on the road and a welcome-back present for coach Harry Howell, who had missed four games while undergoing heart tests.

Canucks, beaten on home ice for the third straight time, tied the game after trailing 0-2 but Smith's goal came too late to mount a second successful comeback. They had trouble with Gilles Meloche, who wasn't overly busy with only 22 shots to handle but who had to be excellent on a number of them to keep more than two from crossing the goal-line. Bromley had less to do and was called on only 17 times.

Two former Canucks helped the once-beaten Flames to their 12th win in 15 games. Economy-sized Bobby Lalonde, ruled too small by the Canucks, scored his ninth goal of the season to boost the Flames into a 3-1 lead and John Gould got what was to be the winning goal at 4:28 of the third period. It was his fifth scoring shot of the current campaign.

Flames, watched by 14,811 fans, had a 47-25 edge in shots on goal but Tony Esposito played sturdily and they had trouble pulling away from the stubborn opposition. Gould's goal gave them a 4-2 lead but the Flames couldn't relax until Willi Plett scored at 17:53 of the third period.

In Denver, where only 7,028 watched, the scoring ended in the first two minutes of the second period, Barry Dean shooting the 2-2 goal for the Flyers at 1:52, only 26 seconds after Fred Klassen had put the Rockies ahead.

Dean's goal was only his fourth of the season, but it was the third in two games against his former teammates. He scored twice in Sunday's victory over the Denver-based club.

Additional sport
17, 20, 21, 26, 28, 34

Norris Division	G	W	L	T	F	A	P
Montreal	15	9	4	2	60	39	20
Detroit	14	4	6	4	48	55	12
Pittsburgh	14	3	8	3	48	55	9
Los Angeles	11	4	7	0	41	45	8
Washington	14	2	9	3	34	60	7
Adams Division							
Boston	13	8	2	3	57	35	19
Toronto	15	7	6	2	45	42	16
Minnesota	13	5	6	2	41	39	12
Buffalo	12	3	5	4	29	35	10
Patrick Division							
Atlanta	15	12	1	2	73	39	26
NY Rangers	13	8	2	3	49	31	19
NY Islanders	12	7	3	2	54	45	16
Philadelphia	15	6	5	4	47	42	16
Smythe Division							
Chicago	13	6	3	4	44	39	16
Vancouver	16	6	9	1	54	63	13
St. Louis	14	2	8	4	51	80	8
Colorado	15	2	10	3	41	72	7

Tonight's Games
NY Rangers at Pittsburgh
Atlanta at NY Islanders
Toronto at Montreal
Buffalo at Washington
Boston at Detroit
Minnesota at Los Angeles
Colorado at Sd. Louis

Sunday Games
NY Islanders at NY Rangers
Philadelphia at Vancouver
Los Angeles at Chicago
Boston at Buffalo

★ ★ ★

MINNESOTA 3, VANCOUVER 2
First Period
1. Minnesota, Younghans 3 (Polich) 2:00
Penalty—Zanussi Min 14:38.
Second Period
2. Minnesota, Young 3 13:18
3. Vancouver, McIlhargey 1 (Lever, Ververgaert) 17:44
Penalties—none.
Third Period
4. Vancouver, Sedlbauer 9 (McIlhargey, Blight) 15:38
5. Minnesota, B. Smith 3 (Andersson, Potvin) 17:33
Penalties—none.

Shots on goal by				
Minnesota	5	5	7	—17
Vancouver	5	7	12	—24

Goal—Meloche, Minnesota; Bromley, Vancouver.
Attendance—13,245

PHILADELPHIA 2, COLORADO 2
First Period
1. Philadelphia, Leach 6 (Dunlop and Barber) 6:43
2. Colorado, Gardner 7 (Croteau and Beck) 12:17
Penalties: Beck Col 5:12, Clarke Pha 10:31, Wilson Pha 15:57, Clarke Pha 19:43.
Second Period
3. Colorado, Klassen 1 (Delorme, Valiquette) 1:26
4. Philadelphia, Dean 4 (Wilson) 1:52
Penalties: Comeau Col 6:36, Dupont Pha 14:16.
Third Period
No scoring.
Penalty: LaPointe Pha 1:59

Shots on goal by				
Philadelphia	15	16	8	—39
Colorado	14	6	4	—24

Goal: Parent, Philadelphia; Plasse, Colorado.
Attendance: 7,028

CHICAGO 3, ATLANTA 5
First Period
1. Chicago, Logan 1 13:53
2. Atlanta, MacMillan 10 (Houlnard, Vail) 16:40
Penalties: Russell Chi 10:24, Harrison Chi 12:37, Bouchard Atl (served by Houston) 18:43.
Second Period
3. Atlanta, Lalonde 9 (Phillipoff) 6:27
4. Atlanta, Pronovost 2 (Phillipoff, Fox) 15:00
5. Chicago, Marks 8 (Magnuson, Mikita) 18:24
Penalties: None.
Third Period
6. Atlanta, Gould 5 (Pronovost) 4:28
7. Chicago, Koroll 3 (Mikita) 16:27
8. Atlanta, Pleff 6 (Houston, Selling) 17:53
Penalty: Plett Atl 5:50.

Shots on goal by				
Chicago	6	8	11	—25
Atlanta	12	18	17	—47

Goal: Esposito, Chicago; Bouchard, Atlanta.
Attendance: 14,811

Soccer Vikings win

MONTREAL — University of Victoria Vikings and surprising Concordia University, the host team, won Friday to reach the semi-finals of the six-team Canadian intercollegiate soccer championship.

Vikings, the Canada West champions, got a stiff tussle from Mt. Allison before prevailing by 1-0.

The West Coasters, forced to leave high-scoring John Leier at home in hospital because of a kidney injury and also without Peter Zachary, one of two players who became ill on the trip to Montreal, held a first-half edge and took the lead at 39 minutes on a spectacular goal by Dave Secco.

The winning play was started by back Les Malbon, who got the ball to Steve Kisic. It was relayed by Kisic to rightwinger Jim Palmer, crossed to leftwinger Mark Yawney, and then headed back across the goalmouth to Secco, who bicycle-kicked it over his head high into the goal.

Steady defensive play and the fine goalkeeping of Ted Van Waes made the goal stand up.

Vikings meet Laurentian today in one semi-final and Concordia, which shocked heavily-favored McGill, 2-1, takes on Manitoba in the other. Winners meet on Sunday for the title.

Colonist handicap

By JIM TANG

Sandown Park, Saturday, November 11, 1978 (15th day)

FIRST RACE — Claiming $2000, three- and four-year-old maidens, purse $1100. Six and one-half furlongs.

12-3	**Pherenikos (Creighton)**	*110	3
12-1	**Fantastic Fellow (Bray)**	115	6
11-1	**J. D. Road (Walker)**	115	4
13-1	**Patrick Page (Demorest)**	120	2
10-1	Foul Play (Street)	*115	1
7-1	Crescent Jewel (Carter)	115	5

PHERENIKOS may prefer firm surface, should have it today; **FANTASTIC FELLOW** switches pilots, good chance with these; **J.D. ROAD** just might lead and last in this; **PATRICK PAGE** chucked it in last one, much closer if that wasn't true.

SECOND RACE — Claiming $2000, three- and four-year-old fillies, purse $1100. Six and one-half furlongs.

13-3	**Azulila (Creighton)**	*10	5
12-3	**High and Outside (Carter)**	115	4
13-2	**Bud N Wendy (Walker)**	115	1
12-1	**Sassy Dee (Stein)**	115	2
(8-1)	Kickaheel (Wolski)	115	3
12-2	Sherrys Serena (Demorest)	115	6
7-2	Fleet Outing (Tompkins)	*112	7
12-2	Bobby Bear (Mena)	115	8
	Also eligible		
12-2	Sherrys Pet	115	9
12-2	Times Sister (Stein)	*115	10

AZULILA improved each time out, could be ready for best; **HIGH AND OUTSIDE** is sharp, might whiff them; **BUD N WENDY** usually well supported, could show why here; **SASSY DEE** good in last, repeat puts close.

THIRD RACE — Claiming $2000, three- and four-year-olds, purse $1100. Six and one-half furlongs.

10-4	**Chili Chinook (Frazier)**	*110	5
(10-2)	**Strong Muscles (Wilkinson)**	*110	2
10-5	**Wild Rover (Demorest)**	115	6
(12-3)	**Devil Darren (Bray)**	117	7
(13-2)	Lyndas Pride (Stein)	112	1
(12-2)	Our Neelie (no rider)	***110	3
(13-3)	Tuff To Bluff (Owen)	***110	4
13-2	Lotta Effort (Creighton)	*110	8

CHILI CHINOOK gets an easier group today; **STRONG MUSCLES** would be right there if runs back to last one; **WILD ROVER** has to beat post, but these not quite as tough; **DEVIL DARREN** has fine win in mud, can better this.

FOURTH RACE — Claiming $2000, three-year-olds and up, purse $1100. Six and one-half furlongs.

(12-4)	**Moon Golfer (Mena)**	123	7
12-5	**Magic Tartan (Loseth)**	***110	3
(10-3)	**Silk Song (Dailey)**	117	2
11-4	**Devils Daughter (Creighton)**	*112	1
12-8	Austin Tayshush (Frazier)	*115	4
11-4	Winnikim (Stein)	117	5
11-4	Postal Code (no rider)	*112	6

MOON GOLFER has bad post and will need to be sharp, has been; **MAGIC TARTAN** moving in last and didn't lose by much; **SILK SONG** took them in stretch last time, quite possible here; **DEVILS DAUGHTER** capable of bettering this.

FIFTH RACE — Claiming $5000, three-year-old fillies, purse $1400. One mile.

11-8	**Kan Tuk (Mena)**	115	1
13-6	**Tenelta (Walker)**	114	4
9-5	**Con Shot (Creighton)**	*112	6
13-6	**Rock Melody (Tompkins)**	*115	2
(12-6)	Fleet Some (Demorest)	117	3
(10-4)	Naughty Nytee (Wilksn)	*10	5
12-6	Copper Island (Frazier)	*106	7

KAN TUK found mud and ambition a bit much, this suits better; **TENELTA** just missed against top one; **CON SHOT** might be able to handle distance better than others; **ROCK MELODY** usually goes shorter, company seems proper.

SIXTH RACE — Claiming $2500, three-year-olds and up, purse $1200. Six and one-half furlongs.

10-6	**Panama Pete (no rider)**	120	6
(9-4)	**Burning Heart (Wilkinson)**	*115	5
10-7	**Nib Bill (Mena)**	123	7
(12-8)	**Haydn's Choice (Creighton)**	*115	4
12-5	My Son Eclipse (no rider)	118	1
(4-5)	Ballycraigy (——)	117	2
10-6	Brauer Rabbit (Tompkins)	*115	3
13-5	Town Prowler (Stein)	115	8

PANAMA PETE can wait for speedsters to run each other out; **BURNING HEART** also capable of catching them in stretch; **NIB BILL** may be best but has bad post, speed inside and eight more pounds; **HAYDNS CHOICE** may be placed too low, had mud in last.

SEVENTH RACE — Three-year-olds and up, purse $4000. One mile and one-sixteenth. The Vancouver Island Championship.

7-8	**Kim Bob (Bray)**	118	3
(7-8)	**Saucy Verdict (Wilkinson)**	126	7
11-8	**Lyric Line (Stein)**	116	1
9-7	**Paca (Creighton)**	114	6
11-8	Reformed (Dailey)	11	42
9-7	Fleet Avalanza (Mena)	114	4
(11-6)	Forty Jewels (Carter)	113	5
9-7	Teddy Bear D (Walker)	116	8

KIM BOB has new rider, distance suits and is due for some better luck; **SAUCY VERDICT** the one to beat, carried 124 and won at shorter, **LYRIC LINE** improving sophomore and possible challenger; **PACA** will like added distance and could get bigger share than this.

EIGHTH RACE — Claiming $2500, three-year-olds and up, purse $1200. One mile and seventy yards.

(107-7)	**Big Midget (Walker)**	120	4
(11-5)	**Ambling Art (Creighton)**	*115	7
11-5	**Echo Sounder (Wilkinson)**	*118	2
11-9	**Tenusa (Tompkins)**	*115	6
10-4	Ponderosa Star (Demorest)	115	1
11-5	Seenya Shaska (Loseth)	***110	3
10-6	Hustling Knight (Carter)	120	5

BIG MIDGET off for month, have to chance whether fit for this; **AMBLING ART** has been good at Sandown, should be close up; **ECHO SOUNDER** at peak, never more than a length away in four runs; **TENUSA** has the experience, can be higher than this.

Weather clear, track fast
Quinellas first race to sixth race.
Exactas seventh and eight race.
First post parade 12:30 p.m.

Monday entries on Page 26

McKechnie Cup Rugby
SUN. NOV. 12 - 2:30 P.M.
V.I.R.U. vs VANCOUVER
at University of Victoria (Wallace Field)
Inter-Union Juniors at 1:00 p.m.
General Admission $2 and $1

The Thoroughbred Experience.
OCT. 18 - NOV. 15

ONLY 2 MORE DAYS
Saturday — V.I. CHAMPIONSHIP
Monday — YELLOW RIBBON
ADIOS AMIGOS MARATHON

PARADE TO THE POST
SAT. & MON. 12:30 P.M.
Admission $1.75
Vancouver Island Coach Lines Race Bus Information 385-4411
Sandown Park

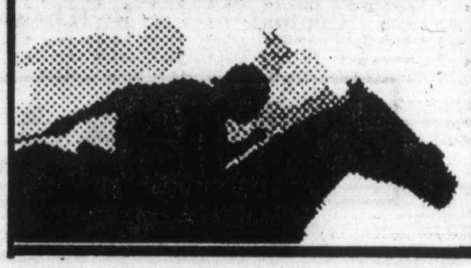

Sandown Park form chart

NOVEMBER 10, 1978
Copyright by McMurray Publishing Company Ltd.
(Daily Racing Form)

S14-1 FIRST RACE — Claiming $2,000. Maiden three and four-year-old fillies.
Purse $1,100 — 6½ Furlongs

Index	Horse	Jockey	Wt.	PP	¼	½	¾	Str.	Fin.	Odds
s12-1	Caddies Desire	Walker	115	2	2^{hd}	1^{hd}		$1^{1\frac{1}{2}}$	$1^{1\frac{1}{2}}$	1.40
s8-1	Criminy Mary	Bray	117	6	1^{2}	2^{2}		$2^{2\frac{1}{2}}$	2^{2}	2.90
s12-1	Timaureen	Wilkinson	113	1	3^{2}	$3^{2\frac{1}{2}}$		3^{2}	3^{nk}	5.55
s12-1	Trial Date	Stein	115	4	$5^{1\frac{1}{2}}$	4^{1}		4^{5}	4^{12}	2.05
s10-1	Langley's Desire	Wolski	115	3	4^{4}	6		6	5^{nk}	45.10
s11-1	Flying Val	Frazier	113	5	6	5^{5}		5^{3}	6	14.05

Caddies Desire $4.80 $2.50 $2.40
Criminy Mary 3.80 3.10
Timaureen 4.10
Quinella: 2 and 6, paid $6.90.
Times: 24:1, 50, 1:17:1, 1:24:3.
Track: Clear-Fast.
Trainer: Leon Holejsovsky. Winner: dk b or br f, by Fire n Desire — Caddies, by Succession.

S14-2 SECOND RACE — Claiming $2,500. Three and four-year-olds.
Purse $1,100 — 6½ Furlongs

Index	Horse	Jockey	Wt.	PP	¼	½	¾	Str.	Fin.	Odds
s10-5	Second Cmnd	Wilkinson	113	2	1^{hd}	1^{4}		1^{2}	1^{hd}	1.20
s12-3	Color Me Beet	Frazier	115	5	5^{4}	3^{2}		3^{2}	2^{hd}	2.45
s5-3	Melrose Mass	Mena	120	6	6	5^{1}		4^{5}	3^{2}	5.30
s12-1	Benders Big't	Creighton	115	1	2^{hd}	$2^{1\frac{1}{2}}$		2^{hd}	4^{3}	10.90
s12-1	Blue Sabre	Bray	117	3	3^{hd}	6		5^{1}	5^{2}	4.20
s12-2	Time's Sister	Stein	112	4	$4^{1\frac{1}{2}}$	4^{hd}		6	6	15.00

Second Command $4.40 $2.90 $2.30
Color Me Beet 2.80 2.30
Melrose Mass 2.70
Quinella: 2 and 5, paid $7.70.
Times; 23:3, 49:3, 1:17:1, 1:24:4.
Track: Fast.
Trainer: Richard Feenstra. Winner: b g, by Command Module — Bank Credit, by Aldershot.

S14-3 THIRD RACE — Claiming $2,000. Three-year-olds and upward.
Purse $1,100 — 6½ Furlongs

Index	Horse	Jockey	Wt.	PP	¼	½	¾	Str.	Fin.	Odds
s10-3	Dock Affair	Creighton	118	6	6^{2}	6^{1}		$2^{1\frac{1}{2}}$	$1^{1\frac{1}{2}}$	1.75
s12-4	Titans Flyer	Carter	120	1	5^{1}	4^{1}		4^{2}	2^{2}	5.85
s12-2	Shelley's Pet	Wilkinson	115	7	1^{1}	1^{1}		1^{1}	3^{nk}	14.80
s12-4	Local Boy	Demorest	120	5	7	7		5^{1}	4^{nk}	2.25
s12-4	Tap Man	Frazier	118	3	3^{4}	3^{3}		3^{hd}	$5^{2\frac{1}{2}}$	5.75
s10-3	Gun Music	Wolski	117	4	4^{5}	5^{hd}		$6^{1\frac{1}{2}}$	6^{7}	5.90
s8-4	Miss Lady Win	Mena	117	2	$2^{1\frac{1}{2}}$	2^{1}		7	7	14.00

Dock Affair $5.50 $3.60 $3.20
Titans Flyer 5.30 3.10
Shelley's Pet 6.50
Quinella: 1 and 6, paid $22.90.
Times: 23:2, 49:1, 1:16:4, 1:23:4.
Track: Fast.
Trainer: Maureen Tubbs. Winner: dk b or br g, by Deck Hand — Royal Darling, by Royal Charger.

S14-4 FOURTH RACE — Claiming $2,000. Three-year-olds and upward.
Purse $1,100 — 6½ Furlongs

Index	Horse	Jockey	Wt.	PP	¼	½	¾	Str.	Fin.	Odds
s10-8	Circle The Wgns	Demorest	123	1	1^{2}	$1^{1\frac{1}{2}}$		$1^{1\frac{1}{2}}$	1^{3}	.65
s12-5	Avec Plaisir	Carter	120	6	3^{hd}	2^{hd}		2^{2}	$2^{1\frac{1}{2}}$	2.50
s10-8	Coaldust Kid	Dailey	123	3	6	6		6	3^{hd}	9.65
s10-8	Fielder Frank	Wilkinson	118	2	$2^{1\frac{1}{2}}$	4^{2}		$3^{1\frac{1}{2}}$	4^{1}	24.40
s9-4	Go'in Dude	Bray	120	5	5^{7}	5^{7}		5^{2}	5^{1}	7.80
s12-5	My Son Eclipse	Mena	120	4	4^{2}	3^{1}		4^{hd}	6	8.00

Circle The Wagons $3.30 $2.30 $2.60
Avec Plaisir 2.50 2.60
Coaldust Kid 4.50
Quinella: 1 and 6, paid $7.20.
Times: 22:3, 48:2, 1:14, 1:21.
Track: Fast.
Trainer: William Olson. Winner: ch f, by Bold Hour — Viking Valor, by To Market.

S14-5 FIFTH RACE — Claiming $2,000. Three-year-olds and upward.
Purse $1,100 — 6½ Furlongs

Index	Horse	Jockey	Wt.	PP	¼	½	¾	Str.	Fin.	Odds
s8-8	Western Ben	Creighton	113	6	3^{1}	2^{2}		1^{hd}	1^{hd}	1.50
s8-8	Ticket Count	Wilkinson	115	2	1^{1}	1^{1}		2^{1}	2^{1}	1.60
108-8	Morning Knight	Bray	118	5	6	5^{1}		3^{nk}	3^{2}	6.15
s11-3	Designate	Walker	115	1	2^{2}	3^{2}		4	4	9.35
s11-3	Poco C.	Stein	115	7	7	6		6^{2}	5^{nk}	9.95
s10-4	Chief Constable	Mena	116	3	4^{1}	4		5^{2}	6^{4}	13.65
s7-4	Hard Choice	Demorest	118	4	5^{hd}	7		7	7	15.85

Western Ben $5.00 $2.80 $3.00
Ticket Count 3.00 2.90
Morning Knight 3.40
Quinella: 2 and 6, paid $5.60.
Times: 23, 49:1, 1:14:4, 1:22.
Track: Fast.
Trainer: Len Lucas. Winner: ch g, by Bud'n Bob — Happy Marge, by Association.

S14-6 SIXTH RACE — Claiming $3,200 to $3,000. Three-year-olds and upwards.
Purse $1,300 — 6½ Furlongs

Index	Horse	Jockey	Wt.	PP	¼	½	¾	Str.	Fin.	Odds
s11-9	d—Win Key	Creighton	115	3	5^{3}	4^{hd}		1^{1}	1^{1}	3.40
s12-8	Weedonal	Frazier	117	1	2	2		3^{2}	2^{2}	10.00
s12-8	North Hand	Carter	116	6	6	6		4^{2}	3^{1}	9.35
s10-6	Polatouche	Demorest	120	2	1^{4}	1^{4}		2^{hd}	4^{nk}	1.95
s8-7	Citizen's Award	Wilkinson	118	4	3^{hd}	5^{5}		5^{1}	5^{1}	1.85
s12-7	Gay Debbie	Walker	118	5	4^{1}	3^{hd}		6	6	6.10

d—Disqualified from first and placed second.
Weedonal $22.00 $8.70 $4.90
Win Key 4.10 2.70
North Hand 4.00
Quinella: 1 and 3, paid $37.10.
Times: 22, 47:4, 1:14:4, 1:22.
Track: Fast.
Trainer: Clint Wilson. Winner: b g, by Hail To Victory — Wee Kelpie, by Association.

S14-7 SEVENTH RACE — Claiming $3,200 to $3,000. Three-year-olds and upward.
Purse $1,300 — 6½ Furlongs

Index	Horse	Jockey	Wt.	PP	¼	½	¾	Str.	Fin.	Odds
s11-9	Triple Two	Frazier	115	6	1	1^{2}		1^{3}	1^{3}	3.65
s10-7	Just Facts	Walker	120	4	6	6		2	2^{nk}	4.35
s11-6	Welcome North	Creighton	115	2	2	3^{1}		3^{hd}	3^{2}	5.40
s10-7	Sassie Driver	Stein	120	3	3^{1}	2^{2}		4^{1}	4^{4}	1.95
s9-6	Lady Darkfoot	Demorest	115	5	4	4^{1}		5^{1}	5^{nk}	15.35
s11-9	Blue Major	Wolski	120	1	5^{3}	5^{1}		6	6	2.55

Triple Two $9.30 $3.50 $2.70
Just Facts 4.20 3.50
Welcome North 3.60
Exactor: 6 and 4, paid $41.50.
Times: 22:4, 48:2, 1:14:4, 1:21:3.
Track: Fast.
Trainer: Roger O'Donnell. Winner: blk g, by Holandes II — Triple Lady, by Postillion.

S14-8 EIGHTH RACE — Claiming $2,000. Three-year-olds and upward.
Purse $1,100 — 1 Mile and 70 Yards

Index	Horse	Jockey	Wt.	PP	¼	½	¾	Str.	Fin.	Odds
s11-5	Echo Sounder	Wilkinson	116	2	1^{4}	1^{2}	1	1^{1}	1^{1}	2.10
s10-6	Appenglow	Creighton	115	3	3^{1}	2^{2}	2^{1}	2^{4}	2^{1}	2.00
s11-3	Patient Echo	Demorest	118	6	5^{1}	6^{4}	4	4^{hd}	3^{1}	3.85
s9-8	Purging	Stein	118	5	4^{2}	3^{1}	3^{2}	3^{1}	4^{1}	6.65
s9-8	Anthony Go	Walker	120	7	7	5^{hd}	5^{5}	5^{13}	5^{14}	5.60
s11-9	Linarco's Gem	Tompkins	118	1	2^{hd}	4	6^{3}	6^{6}	6^{6}	16.20
s7-4	Waldesruh Frdy	Wolski	120	4	6^{hd}	7	7	7	7	2.25

Echo Sounder $6.20 $2.90 $2.70
Appenglow 3.60 3.20
Patient Echo 3.20
Exactor: 2 and 3, paid $20.50.
Times: 24:1, 49:2, 1:16:2, 1:43:4, 1:48:2.
Track: Fast.
Trainer: Len Lucas. Winner: b g, by Captain Vancouver — Moolah Lady, by Moolah Bux.
Handle: $135,234. Attendance: 1,418.

Fourth Sandown win

Triple Two likes it here

BY JIM TANG

If there was an award for the claiming horse of the year at Sandown Park, the 1978 winner would have to be Triple Two.

The five-year-old gelding is extremely ordinary at Exhibition Park, but getting the chance to run at Sandown is something else.

There was only a show finish this year in 12 Exhibition Park starts, but Friday Triple Two was steered to the winners' circle for the fourth time, and victory came in the featured seventh race.

Showing no ill effects at all from a winning gallop over a marathon route last Saturday, Triple Two took the lead from the outside of a six-horse field, opened up a long lead and won handily. The payoff on winning tickets was $9.30, but that was the result of some late backing. Many of the fans got the same idea when the board showed odds of 12-1 about a minute before post time.

Triple Two, which last year won twice, placed twice and took show money twice at Sandown, started 1978 there a well-beaten fourth. Then came two successive victories, a miss by a nose, and the marathon win.

Right behind Triple Two for consistency at Sandown this year are Echo Sounder, blanked there last year, and Win Key.

Echo Sounder, near peak form at the end of the Exhibition park season, had never been further away than a length in four Sandown starts, and Friday brought a second victory when the four-year-old gelding stayed on the front end all the way against challenging Appenglow to win the eighth race.

Win Key, loser of the camera decision to Triple Two in the marathon and second to Barbie Baby in a six-and-a-half furlong event before that, crossed the finish line first for the third time at the Sandown meeting. But it wasn't to count. Appearing a certain winner although Weedonal was chopping into his lead, the four-year-old gelding drifted out and stewards ruled interference and switched the order of finish.

BREAKAGE: Friday was bright and sunny but also the coldest day of the meeting, and 1,418 fans wagering $135,243 was good support...Monday's card is perhaps the finest in the history of Sandown and fans are going to have to guess well to get winners out of evenly-matched fields...**Travis Wilkinson** won twice Friday to take the riding lead. He has 20 wins, one more than **Mark Walker**, who won once, and three more than **Ray Creighton**, denied a third win when he couldn't keep **Win Key** on a straight line in the stretch run...favorites had their best day, the closest thing to a longshot being **Triple Two**, which is entered in the mile and five-eighths Au Revoir Handicap which closes out the meeting on Monday.

Puck merger raised again

TORONTO (CP) — The Globe and Mail says John Ziegler, president of the National Hockey League, and Bill Wirtz, chairman of the board, will ask the board to approve a merger of four World Hockey Association teams with the league.

The newspaper says Ziegler and Wirtz will ask the board to act on the matter within the next six weeks in hopes of starting the 1979-80 season with 20 teams.

The plan involves Winnipeg, Edmonton, New England and Quebec of the WHA with one of the four teams purchasing a financially-troubled franchise and relocating it. The other three would be added to the 17-team league.

HELP!
MUST BE SOLD THIS MONTH
Transferred to Europe. 3-bedroom house, full 8' basement and lovely gardens. 31' VanGuard 5th wheel and Mercury truck, Datsun Sports Coupe.
ALL OFFERS CONSIDERED
553 Laren Rd., Victoria
For Appointment
CALL 478-5550

OK TIRE STORES
3030 NANAIMO ST.
386-3156
master charge — Turn off Finlayson at Trader's — CHARGEX — VISA

SNOW TIRE CENTRE
RETREADS From 22.95 A78-13
NEW From 29.95 A78x13
11-11

RENT A '79 CAMARO

FOR ONLY 12.95 (1st Day)
PLUS GAS AND INSURANCE
BUDGET RENT-A-CAR
AIRPORT 656-3731
5 locations in Greater Victoria
11-11

SAVE $60
GOOD NEWS FOR HOBBY WOODWORKERS
OFFER LIMITED TO 25 NEW MEMBERS
3 MONTHS 105
Build a table, waterbed, bookshelf, toy, butcherblock, or anything that tickles your fancy to give to that Special Person. Surprising how easy it is! Friendly help provided! So don't hesitate, join NOW!!
PHONE 383-9600

TOOLS 'n SPACE
Do-it-yourself Woodworking
338 CATHERINE ST.
At Esquimalt Rd. behind E & N Rail Station
10-29

Out they Go
AT VICTORIA DODGE CHRYSLER
WHOLESALE PRICES!!
These Cars Must be Cleared Out Now!
DEALERS WELCOME — SO HURRY!

1975 MAVERICK AUTOMATIC $2,800

1977 MONACO 2-DR. AUTOMATIC $3,800

1977 CORDOBA AUTOMATIC $5,225

1977 ASPEN WAGON $4,618

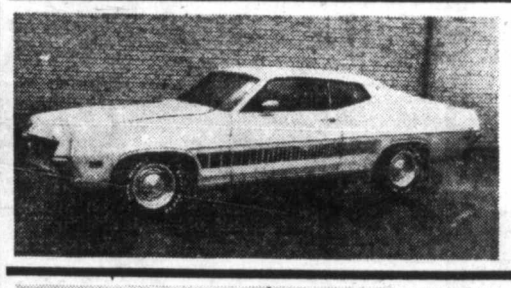
1971 TORINO AUTOMATIC $1,700

1977 ASPEN 2-DR. AUTOMATIC $4,195

1978 PINTO STATION WAGON AUTOMATIC $3,995

1974 VALIANT SCAMP AUTOMATIC $2,595

VICTORIA DODGE CHRYSLER 819 YATES
Hours: Mon.-Fri. 9-9, Sat. 9-5
Phone 384-8174
Dealer Licence No. D00867A
11-11

Weekend sports

Today

VOLLEYBALL
9 a.m. — Continuation of Island high school girls' tournament, semi-finals at 4:30 p.m. and final at 6, Parkland High.

CURLING
9 a.m. — Continuation of annual Playland Invitational cash bonspiel, Playland Curling Club.

HORSE RACING
12:30 p.m. — Parade to post, Sandown Park.

FIELD HOCKEY
12:45 p.m. — Island Women's Association: Mariners vs. Spartans, Beacon Hill Park; Cowichan vs. Oak Bay; Duncan; Evergreens vs. Sailors, Windsor Park.
2:30 p.m. — Island Women's Association: University of Victoria vs. Rebels, UVic; Rebels Red vs. Cowichan II, Lansdowne; Castaways vs. Sanderlings, Margaret Jenkins School; Hobbits vs. Rebels Gold, Parkland High.

RUGBY
1 p.m. — Island Union, second division: James Bay Athletic Association vs. Cowichan, Macdonald Park; Castaways vs. Agrarians, Carnarvon Park; Saanich Velox vs. Nanaimo, Lambrick Park.
2:30 p.m. — Island Union, second division: Royal Roads vs. UVic Norsemen, Royal Roads.
3 p.m. — Island Union, second division: Vampires vs. Powell River, Belmont High.

SOCCER
2:15 p.m. — Exhibition: Victoria West (Island League, premier division) vs. Vancouver Whitecaps Reserves, Blanshard Field.

BASKETBALL
6:45 p.m. — Canada West University Athletic Association, women's league: UVic Vikettes vs. UBC Thunderettes, McKinnon Gym.
8:30 p.m. — Canada West University Athletic Association, men's league: UVic Vikings vs. UBC Thunderbirds, McKinnon Gym.

HOCKEY
8 p.m. — South Island Junior 'B' League: Kerry Park Islanders vs. Fuller Lake Flyers, Mill Bay Arena.
8:30 p.m. — Western League: Victoria Cougars vs. New Westminster Bruins, Memorial Arena.

Sunday

CURLING
9 a.m. — Continuation of annual Playland Invitatational cash bonspiel, Playland Curling Club.

FOOTBALL
1 p.m. — B.C. Bantam championship semi-final: Saanich Vampires vs. Delta Canadians, Cedar Hill Park.
1 p.m. — Island Juvenile League playoff final: Saanich Hornets vs. Cowichan Timbermen, Royal Athletic Park.

HOCKEY
2 p.m. — South Island Big Six League: Duncan Blades vs. Western Homes Buckaroos, Duncan Arena.

SOCCER
2:15 p.m. — Island League, premier division: Oak Bay vs. Royals, Topaz Park; Duncan vs. Powell River, Duncan; Victoria Athletics vs. Nanaimo United, Heywood Avenue Park.
2:15 p.m. — Island League, second division: Prospect Lake vs. Victoria Athletics, Prospect Lake; Castaways vs. Victoria West, Carnarvon Park; Gorge vs. Metro, Bullen Park; DaVinci vs. Oak Bay, Central Park; Vantreights vs. Royals, Lambrick Park.
2:15 p.m. — Island League, third division: DaVinci vs. Port Alberni, Victoria West; Oak Bay vs. Braves, Henderson Park; Lakehill vs. Labatts, Reynolds Park.
2:15 p.m. — Island League, fourth division: Victoria Athletics vs. Castaways, Victoria High; UVic Norsemen vs. Chez Pierre, UVic; Saanich vs. Duncan United, Mount View; Falcons vs. Cordova Bay, Lansdowne High; Gorge vs. Sidney, Esquimalt.
2:15 p.m. — Island League, fifth division: Cordova Bay vs. Sooke United, Lochside Park; Duncan Merchants vs. Saanich United, Duncan; Saanich Breakers vs. Royal Roads, Cedar Hill Park; Croatia vs. Duncan Royal Cleaners, Reynolds Park; Prairie Inn vs. Health Spa, Stelly's High; Duncan Native Sons vs. Castaways, Riverside Park.

RUGBY
2:30 p.m. — Opening match in McKechnie Cup series, Crismon Tide (Island Reps) vs. Vancouver Reps, University of Victoria.

Monday

CURLING
9 a.m. — Final draws in annual Playland Invitational cash bonspiel, Playland Curling Club.

HORSE RACING
12:30 p.m. — Parade to post, Sandown Park.

HOCKEY
8:15 p.m. — South Island Big Six League: Western Homes Buckaroos vs. Juan de Fuca Merchants, Memorial Arena.
8:15 p.m. — South Island Junior 'B' League: Juan de Fuca Gulls vs. Esquimalt Legion Blues, Juan de Fuca Arena.

Bruins here to test Cats

Whoever plays goal for Victoria Cougars and New Westminster Bruins in tonight's Western Hockey league game, 8 p.m. at Memorial Arena, better not forget their protective gear.

If Friday night's games are a fair indicator, there'll be plenty of action around the net.

No less than 42 goals were scored in the three games, 14 of them in Lethbridge, where the Broncos bested Billings Bighorns 10-4.

In Seattle, the Breakers defeated Medicine Hat Tigers 8-2 and Saskatoon Blades fought Calgary Wranglers to a 9-9 tie.

Three players scored two goals apiece to pace Broncos, whose win puts Lethbridge to within two points of Billings, Doug Morrison, Randy Ruff and Dave Falkenberg scored twice each. For Ruff and Falkenberg, they were their first goals of the season. Lindy Ruff, Earle Ingarfield, Jay Soleway and Bob Black added singles.

Pat Conacher led the Bighorns with three goals as well as assisting on the other Billings marker, which was scored by Don Nachbaur.

★ ★ ★

	G	W	L	T	F	A	P
Eastern Division							
Brandon	17	16	0	1	141	47	33
Saskatoon	19	6	6	7	113	102	19
Edmonton	18	5	7	6	78	86	16
Regina	18	1	14	3	60	139	5
Central Division							
Billings	17	9	4	4	100	65	22
Lethbridge	18	9	7	2	87	79	20
Medicine Hat	18	5	11	2	59	117	12
Calgary	21	3	14	4	86	129	10
Western Division							
Victoria	21	9	10	2	99	96	20
Portland	13	8	3	2	87	53	18
New West	13	9	4	0	66	64	18
Seattle	17	7	7	3	84	89	17

Tonight's Games
New Westminster at Victoria
Regina at Brandon
Medicine Hat at Portland
Lethbridge at Billings

★ ★ ★

GALGARY (9) — Garry Slezak 2, Blair Peebles, George Trainor, Kelly Kisio, Bill McLean, Jim Crossan, Sheldon Currie, Ralph Krueger, SASKATOON (9) — Ken Federko 2, Dan Bent 2, Kelly Kuspira 2, Dan Erickson, Brent Ashton, Bill McNaught. Attendance: 1,870.

BILLINGS (4) — Pat Conacher 3, Don Nachbauer; LETHBRIDGE (10) — Doug Morrison 2, Randy Ruff 2, Dave Falkenberg 2, Lindy Ruff, Earle Inoarfield, Jay Soleway, Bob Black. Attendance: 2,970.

MEDICINE HAT (2) — Rod Van Slyke, Steve Tsujima; SEATTLE (8) — Errol Rausse 3, Ryan Hatfield 3, George Walter, Tony Thomas

Braves topple Blues

Wayne Proceviat scored four goals Friday night, including his 30th in 13 games, but it wasn't quite enough.

Despite Proceviat's productivity, Saanich Braves downed Esquimalt Legion Blues 9-7 at Esquimalt Sports Centre, padding their South Island Junior 'B' Hockey League lead to eight points over second-place Blues.

Ed Beauchemin scored three goals for Saanich, which got one each from Wayne Himmelman, Scott Connors, Dave Prince, Tracy Patterson, Murray McLaren and Bob Carey.

Also replying for Blues were Kelly Bryant, Ron Brooks and Terry Parsons.

Marty Wakelyn and Steve Hanna combined to make 39 saves for Saanich while Gord Draibye and Rick Barry handled 40 shots for Esquimalt.

In a game at Mill Bay, Cowichan outscored the Kerry Park 10-5.

	P	W	L	T	F	A	Pts.
Saanich	13	12	1	0	126	50	24
Esquimalt	13	7	4	2	105	54	16
Fuller Lake	12	7	4	1	70	37	15
Juan de Fuca	12	6	5	1	57	38	13
Oak Bay	12	5	5	2	83	46	12
Lk. Cowichan	12	2	9	1	40	114	5
Kerry Park	12	0	11	1	26	172	1

Hammers hold slim margin

With each winning three games this week, Far West Hammers and Far West Slammers are still battling for the Victoria and District Senior 'B' Volleyball League lead.

At the moment, Hammers are on top by a slim one-point margin, 29-28.

Standings and week's results:

Standings: Hammers 29, Slammers 28, Great Pumpkin 25, Scorpions 24, Allenby Ford 20, Nooksak 17, Camosun College 16, Royal Roads 10, Far West Spice 9, Multigrade 2.

Results: Allenby Ford defeated Camosun College 16-14, 4-3 and Scorpions, 15-2; Spice defeated Multigrade 15-7 and Camosun College, 10-6; Great Pumpkin defeated Royal Roads 15-7, 14-6 amd Hammers, 12-11; Nooksak defeated Royal Roads 15-12, 8-3 and Slammers, 15-9; Scorpions defeated Multigrade 15-1, 15-9 and Allenby Ford, 15-6; Camosun College defeated Spice, 15-8, 14-6.

Bowling champ

BOGOTA (Reuter) — Lita de a Rosa of the Philippines has won the women's World Bowling Cup by defeating Pauline Cafollo of Ireland 545-497 over three games.

UVIC SKI CLUB
SKI SWAP & SHOP
SATURDAY, NOV. 18 at the SUB
Sellers — 11 A.M. Buyers — 12 NOON
Refreshments and Food Available
— Commercial Reps.—

LEASING
CALIFORNIA

HERE WE COME (FOUR OF US ?)
Take A One Month Trip To Southern California for Less Than $1000
(Based on special winter camper rental rates: Price shown includes rental, mileage and estimated gasoline cost to Los Angeles and return). FOR RESERVATIONS AND FURTHER INFORMATION TELEPHONE OR WRITE TO
EXECUTIVE CAR LEASE LTD.
11-5 1060 Yates St., Victoria (Division of Peter Pollen Ford Sales Ltd.) 384-1144

SEAL-UP Special!

Windshield or Rear Window sealed..... 19.95 ANY CAR
"Guaranteed" as long as you own the car.
WINDSHIELDS All makes and models ICBC Claims Honored
FREE MOBILE SERVICE
WEATHER SHIELD SLIDE AWAY SUN ROOFS $300 installed While Quantities Last
INTRODUCING CUSTOM VAN AND TRUCK SEATS From $112
VINYL ROOFS $110 Installed
AUTO UPHOLSTERY
MIRRORS Bevelled and Framed Featuring Old Pub Type
TRANS CANADA GLASS
382-9184
Your One-Stop All-Purpose Glass Shop
935 MASON STREET (Next to McDonalds on Pandora)
11-11

ESQUIMALT SPORTS CENTRE
1151 ESQUIMALT
386-3261
TURKEY SHOOT
FUN and PROFIT
SAT., NOV. 18 7:00 p.m.
DON'T MISS IT!!

Sears travel service
service · experience · reliability
Now Open to Serve You!
Our Newest Addition to Sears
Complete service for all your travel needs: Airline, Rail ticketing, Cruises, Package Holidays and Travel Insurance plus the dependability you expect from Sears. Located on Sears 2nd Floor.
OLYMPIC ANNOUNCEMENT
We are pleased to announce that Sears Travel has been designated the OFFICIAL TRAVEL ORGANIZER for the 1980 MOSCOW OLYMPICS. We are currently creating a choice of special tours that will include Olympic event tickets and accommodation. We invite you to register with us now to be the first to receive full travel details when available.
Phone: 595-3622
Name .....
Address .....
.....
Phone .....
Charge It
Sears TRAVEL SERVICE

Sales OPEN! Sat. Nov. 11 • Mon. Nov. 13
Drive a Bargain! SALE!
DEMOS & COMPANY CARS

Reduced $645
78 DATSUN 510 TWO-DOOR
4-speed, radio, Q.I. lights, etc.
SALE PRICE $5,100

Reduced $890
78 DATSUN B210 FOUR-DOOR
Automatic, radio, clock, radial tires, etc.
SALE PRICE $4,729

Reduced $715
78 DATSUN 510 FOUR-DOOR
Automatic, two-tone metallic finish, radio, etc.
SALE PRICE $5,736
FULLY SERVICED — READY TO GO! TOP DOLLAR FOR YOUR TRADE! BALANCE OF FACTORY WARRANTY

Reduced $890
78 DATSUN DELUXE CAB
5-speed, Canopy (sliding windows to truck), radial tires, H/D chrome bumper, radio, etc.
SALE PRICE $5,986

Reduced $995
78 DATSUN 200SX
Automatic, air conditioning, Stereo radio - cassette, mag wheels, etc.
SALE PRICE $6,918

Reduced $1,205
78 DATSUN B210 HATCHBACK
5-speed, tachometer, radio -8-track, clock, mag wheels, radial tires, etc.
SALE PRICE $5,243
THREE POINT DATSUN
NOW DOWN PAYMENT — on approval of credit
BANK RATE PAYMENT PLAN
MANY MORE WELL-EQUIPPED LOW-MILEAGE UNITS
ALSO: WE STILL HAVE A FEW NEW 78 UNITS
2620 GOVERNMENT at Hillside • 385-6737 • dlr. lic. 00740A

Soccer ace denies butting

MADRID (Reuter) — Real Madrid soccer star Juanito denied Friday he butted a referee after a European Cup match in Switzerland last week. Juanito, 24, was suspended Thursday for two years from all matches organized by the European Football Union (UEFA) for, the UEFA claims, repeatedly butting East German referee Adolf Prokop and a linesman after Real's defeat by Swiss club Grasshoppers Zurich.

"We had no intention of attacking the referee," Juanito said. "There were four of us surrounding him, but we only swore at him and he was protected by Swiss police."

STORM ALCAN WINDOWS
Improves insulation and saves you money and helps to keep you comfortable.
Call: Doug Bowker, 652-3901 or Bus. 652-2761
NO OBLIGATION
Alcan Building Products

Holmes floors challenger in title fight mismatch

LAS VEGAS (AP) — Larry Holmes peppered Alfredo Evangelista with hard left jabs and then knocked him out with a powerful right hand in the seventh round to retain his World Boxing Council heavyweight championship fight.

The scheduled 15-rounder at Caesars Palace was a mismatch from the start and the big right hand brought a merciful ending for the Spaniard.

Evangelista had gone 15 rounds in a losing title shot against Muhammad Ali on May 16, 1977. But Ali had been out of shape at 230 pounds and mentally down.

Friday night, however, Evangelista ran into a man who was in top condition and had something to prove—Holmes is trying to fight his way out of Ali's shadow.

Holmes' jab was not just a thing of beauty for boxing buffs. It was not designed just to keep the challenger off balance. It was meant to inflict pain. It was a mean jab and it made a mess of Evangelista's face.

At the end of six rounds, Evangelista's face was badly swollen and he was bleeding from beneath the left eye. He was a picture of frustration.

Then, as the fight passed the two-minute mark in the seventh round and as Holmes was backing away, the champion smashed home a right to the jaw that dropped Evangelista to the floor. Evangelista got to his knees almost immediately, then pitched to his face to be counted out by referee Richard Green.

The victory, in Holmes' first defence of the title that he won on a split decision from Ken Norton at Caesars Palace last June 9, was his 29th in an unbeaten pro career.

Evangelista, who weighed 208¼ to 214½ for Holmes, is the European champion, but his standing as a major factor in the heavyweight division may have disappeared.

The 23-year-old Uruguayan native who is a citizen of Spain never did any damage to Holmes. He hardly ever hit him as Holmes used his four-inch advantage in reach to perfection. Evangelista's only chance was to jump in and try to land to the head, but Holmes foiled him at every turn.

In a post-fight news conference, Holmes said the right hook that knocked out Evangelista in the seventh round was the hardest punch he had thrown that night.

"I changed my style several times," Holmes said. "I figured sooner or later I would stop him one way or the other."

The 29-year-old champion earned $1.5 million for the fight and said, with a broad grin, "It's the first time I ever made a million dollars."

Holmes said he planned to be active in future title defences, adding that he had spoken with World Boxing Association champion Muhammad Ali on Thursday and that Ali had refused to fight him.

"He said he would never fight me," Holmes said. "I said, 'Quit.' He said he would when he's ready."

Holmes said he felt Ali should either "quit or fight," adding: "I think the next fight should be me."

Holmes said he really didn't care who his next opponent was, but his manager, Richard Giachetti, was asked if Jimmy Young might be a likely opponent. He replied: "That sounds logical."

Holmes said he envisioned fights with Young and Ken Norton, from whom he took the WBC title last June in a split decision.

PLAY-MOR
RECREATION MANUFACTURERS
DIRECT SALES — FACTORY TO YOU
•BILLIARD TABLES
•FOOSBALL TABLES
•SHUFFLEBOARDS
•ACCESSORIES
LARGE SELECTION OF GAMES ROOM LIGHTS
517 Kelvin Road 10-7 384-3332

ARIZONA SUNSHINE
GOLF & DELUXE ACCOMMODATION
from only $17.00 daily per person, double occupancy thru December 31, 1978
RATE INCLUDES:
• Deluxe accommodation with kitchenette
• 18 holes of golf daily with preferred tee times on Golden Hills full length 18 hole championship course
• Use of tennis courts
GOLDEN HILLS GOLF RESORT
6901 East Broadway, Mesa, Arizona 85208
Telephone (602) 832-3202
30 minutes from Phoenix
Conference facilities for 100
9-16

Next
AIR BRAKE COURSES
WEEKENDS Starts 25th Nov.
EVENINGS Starts 4th Dec.
SAFERWAY DRIVING SCHOOLS LTD
385-8212
"Put a job in your pocket, upgrade your Driver's Licence"

CORDS
ENGINE SPECIALISTS YOUR HEADQUARTERS FOR MINTEX WATER PUMPS
2215 GOVERNMENT ST. 388-4212

AN XMAS SPECIAL FOR YOUR CHILD
Educational Toys, Games and Books
LATTIMER'S
733 Johnson St. Open Daily
11-10

Norton records early knockout

LAS VEGAS, Nev. (AP) — Ken Norton used a devastating left hook to stop Randy Stephens at 2:42 of the third round Friday night and to remain a leading heavyweight boxing contender.

Norton, 220½, of Los Angeles, threw a hard left hook that landed on Stephens' jaw, snapping his head back. Stephens weaved for a moment, then went down.

Following the fight, promoter Don King said Norton will meet Earnie Shavers in an afternoon bout on Feb. 18. Location of the fight has not been decided, he said.

In another bout preceding the World Boxing Council heavyweight title fight between champion Larry Holmes and Alfredo Evangelista at Caesars Palace Sports Pavilion, Alexis Arguello won a one-sided 15-round decision over Arturo Leon in defence of his World Boxing Council junior lightweight championship.

Leon was only the 10th of Arguello's 57 victims to go the distance with the hard-punching Nicaraguan.

It was the third defense of the title Arguello won from Alfredo Escalera last Jan. 28 and it put his record at 57-1. Arguello also held the world featherweight championship for almost two years before giving it up in 1976 because he could no longer make the 126-pound class limit.

Stephens, 208¾, of Dallas pressured Norton constantly in the first round and kept the former WBC heavyweight champion on the defensive with his quick combinations. But, in the second round, Norton alternated his punches between Stephens' head and body and used a series of left hooks to wear Stephens down.

In the third round, Norton started strong with a solid left hook to Stephens' face, bringing a small amount of blood from his mouth. Norton moved in on Stephens with a flurry to the body and then caught him with a left hook. As Stephens staggered and weaved, Norton stepped away and the sixth-ranked Stephens went down.

Norton, 33, lost the WBC title to Holmes last June 9 and now is 41-5 with 33 knockouts. Stephens, 25, is 10-3.

U.K. soccer

LONDON — Results of United Kingdom soccer games played Friday:

ENGLISH LEAGUE
Division II
Fulham 3 Bristol R 0
Division III
Shrewsbury 1 Walsall 1
Tranmere 1 Peterborough 0
Division IV
Newport 2 Wigan 1

WINTER WINDOW SALE
On Now 'til Nov. 30th.
GET COSY and WARM WITH WEATHERGARD INSIDE SLIDING WINDOWS
Save money and heat. We'll install Weathergard inside sliding windows to your existing windows. They virtually eliminate those chilling drafts. Make your home more warm and comfortable. Product and work guaranteed in writing.
CALL NOW 388-4423
for an in-the-home estimate without obligation
Weathergard Shop
B.C. Hydro Approved Installers
2145 Keating X Rd.
11-19

SKI-SHOP BULLETIN!
SPORTSWORLD
formerly of Hillside Shopping Centre
has moved to 564 Yates (at Government)
GRAND OPENING SPECIALS!
SALE STARTS MONDAY, NOVEMBER 13
Pro Style and Rice Sportswear
SKI JACKETS
Ladies' and Men's, assorted colors and sizes S-XL. Reg. 59.00 ..... Special $49
Pro Style by Pedigree
SKI SUITS
Men's and Ladies', featuring stretch insert, high waisted pant. Reg. 99.00 ..... Special $72
SKIS • SKIS • SKIS
ROSSIGNOL Apache
With Tyrolia '150' bindings. Reg. 169.00 ..... Special $109
DYNASTAR Sundance
With Tyrolia '150' bindings. Reg. 169.00 ..... Special $105
KNEISSEL TXW
With Tyrolia '150' bindings. Reg. 179.00 ..... Special $117
(Mounting not included at these special prices)
Many More In-Store Unadvertised Specials
SKI & RACQUET SPORTSWORLD SPECIALISTS
SPORTSWORLD Phone 383-6342

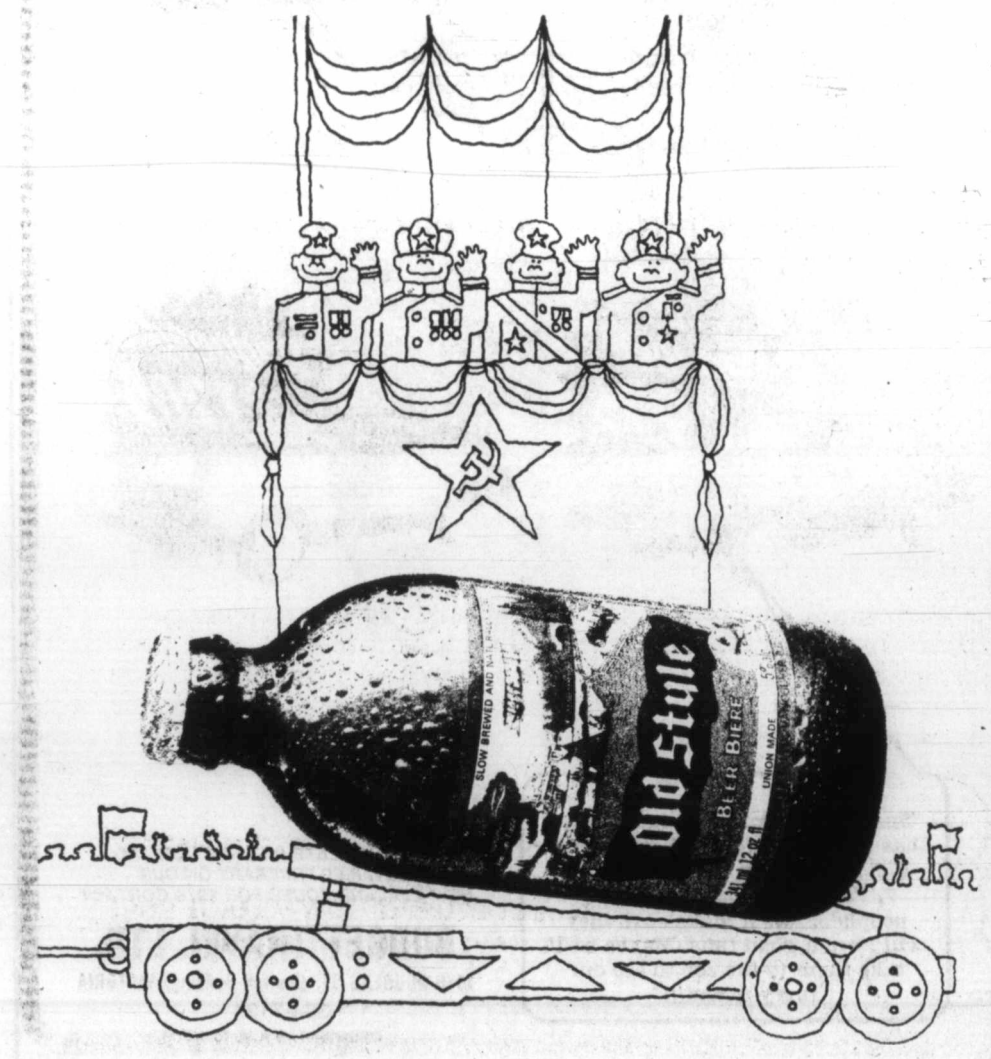

YOU CAN'T AFFORD TO WAIT!
BUY NOW! SAVE ON OUR SPECIAL PURCHASE OF BRAND NEW FACTORY FRESH
'78 CELICA GT Liftbacks
SAVE $650.00
Over identical '79's
Motor Trend Magazine Import Car of the Year Award for 1978"
. . . WITH ALL THESE STANDARD FEATURES:
• 2.2 litre, 4 cylinder, SOHC engine
• 5-speed full synchromesh transmission
• Power assisted front disc/rear drum brakes
• Steel belted radial tires
• Styled steel wheels
• Chrome trim rings
• Uni-body construction
• Wheel arch molding
• Black urethane bumpers
• Dual outside racing mirrors
• Remote control left-hand mirror
• Inside liftback release
• Inside fuel lid release
• Inside front hood release
• Split fold down rear seat
• Wall-to-wall cut pile carpeting
• Fully carpeted cargo area
• AM/FM multiplex stereo radio
• Tachometer
• Electric Quartz clock
• Full instrumentation
• Fully tinted glass
• Fully reclining front bucket seats
• Full console
• Full door trim
• Knitted vinyl upholstery
• Driver's seat lumbar support
• Driver's seat tilt adjustment
• Power boosted flow through ventilation
• Rear seat ventilators
• Simulated brushed instrument panel
• Steering column mounted switches
• Luggage strap
• Side protective molding
• GT side stripe
• Electric rear window defroster
• Heavy duty heater with 3-speed fan
• Side window defoggers
• Rear seat heater ducts
• Heavy duty 3-speed windshield wiper including intermittent setting
• Windshield washer built in wiper arm
• Heavy duty alternator
• Heavy duty starter
• Distributor and ignition coil cover
• Fully transistorized ignition
• Electric fuel pump
• Aluminized muffler and tail pipe
• Factory undercoating and sealers
• Plastic inner front fender liners
• Galvanized rocker panels, trunk panel, hood panel and inner front fender panels
*FULL FACTORY WARRANTY
100% Low Cost Bank Financing on the Spot
TOYOTA
METRO
625 FRANCIS ST.
386-3516
(D.L. 43001A)
11-6

Site of Royal Court

The lagoon at the deluxe Coco Palms Hotel on the Hawaiian island of Kauai is one of the beauty spots of the island. The hotel is on the site of the court of the last king of the island, a fact remembered every night with a ceremonial torchlighting in the royal coconut grove

THIS WEEK'S TRAVEL TIPS

P & O's "ORIANA"

BOOK NOW FOR SPRING CRUISES

Sydney to Vancouver Apr. 04-Apr. 21, '79 ..... from $1192 (sharing 4-berth cabin) USD
..... from $1336 (sharing 2-berth cabin) USD
Vancouver to Southampton Apr. 21-May 15, '79 ..... from $1163 (sharing 4-berth cabin) USD
..... from $1381 (sharing 2-berth cabin) USD

ASK US ABOUT LOW FARE ONE-WAY FLIGHTS BETWEEN VANCOUVER AND SYDNEY at $658 Cdn.

Western Travel Service Ltd.
Free Parking in Civic Parkade
729 JOHNSON ST. 382-6160
11-11

Fully escorted 3 week tours of the People's Republic of CHINA FOR 1979

COMMENCING JANUARY '79 AND MONTHLY DEPARTURES THEREAFTER

Visit Hong Kong and its harbors, Tiger Balm Gardens, Yaumati Typhoon Shelter, Wanchai District (the world of Suzie Wong), Kwangchow, Shanghai, Nanking, Peking, Tokyo, Nikko . . . Tour attractions may vary on different departures.

TOUR COST from $2890 to $3280 double occupancy

SPACE IS LIMITED—BOOK NOW FOR YOUR TOUR OF A LIFETIME!

BAINS INTERNATIONAL TRAVEL SERVICES LTD.
1710 DOUGLAS ST.
Opp. the Bay 386-6363
11-5

Fiji Is Man's World

NADI, Fiji — Don't let the slit skirts and the large flowers in their hair fool you.

The men of Fiji, often barefoot, are tall, large-boned, powerfully built and well-muscled. They have found what they term paradise on earth.

Women's lib has not come to the Fiji Islands. While the men sleep or doze a great deal of the day in this warm, humid climate, the women do much of the work in the fields as well as in the houses. There are some 300 islands in the Fiji group, of which about 100 are inhabited. Viti Levu and Manua Levu are the largest, and the former consists of about 53 per cent of the total area and has the two popular cities of Nadi and Suva.

Of volcanic origin, the islands were discovered in 1643 by Abel Tasman. In 1774 Capt. James Cook put into a Fijian harbor, and the famous Capt. Bligh came in 1789.

In 1874 King Cakobu requested that these islands be ceded to Britain, but only after a similar request had been turned down by the United States.

In October 1970 Fiji was granted complete independence with dominion status.

The population is growing toward 750,000 and is comprised of Indians, Fijians, Europeans and Chinese. Indians today outnumber Fijians by about 40 per cent.

Indians first came to the Fiji Islands to start the sugarcane industry, which is the nation's biggest crop and largest source of revenue. Some gold is still mined here. Bananas and other tropical fruit are grown and exported. The export of coconuts and coconut products is growing.

Because of weather and climate the Fiji Islands can produce two sugar crops a year. Actually, the planting and harvesting of sugar go on almost constantly. The cane is hauled to a mill about 20 miles from Nadi and then shipped to Australia and New Zealand for refinement and purification.

There is little or no intermarriage between the Indians and the Fijians. Many Indian marriages are still arranged by their families in India. Banks and most fiscal operations in these islands are conducted by Indians, whose aptitude for business has drawn them away from the cane fields.

There is a growing tourist trade in these semitropical islands with beautiful beaches. Except for the storm season around March the showers are often such a light mist and of such short duration that vacationers may not even seek cover.

One should allow a minimum of three days to visit Fiji, and a week or two would be better. The islands are still quite unspoiled.

Prices are moderate, although the Fijian money, like most others, currently has a value higher than that of the United States. To arrive at an approximate exchange, add about 25 per cent to the U.S. dollar. No tips are expected; Fiji is one of the few places in the world where this is true.

Accommodations are quite good and usually air-conditioned.

CANADIANS IN PORTUGAL

The number of visits to Portugal from Canada increased 47 per cent from January to the end of June. There were 39,259 entries from Canada compared to 29,616 during the same period in 1977.

Continental Portugal enjoyed an increase of over 40 per cent over 1977 from all countries. Almost 3.1 million tourists entered the country.

Madeira Island has also seen a very good year. From January to June 1978, 123,930 visitors enjoyed the beauties of the Island. There were 1,087 visits by Canadians during this period.

GOLF, A SET OF TENNIS, AND A TAN BY NEW YEAR'S.

(SURE BEATS SHOVELING SNOW.)

Imagine your family going for a swim before opening presents on Christmas morning, giving their tennis rackets a workout that afternoon, or enjoying football at its best by going to the Fiesta Bowl.

Imagine walking through 18 holes on a lush, PGA championship golf course, instead of trudging through the snow.

Instead of the typical New Year's party (whose house this year?), imagine riding some horses to the foothills, building a fire and popping the corks.

Imagine all this and more making your holidays in the Phoenix-Scottsdale area a time your family will never forget. Fine restaurants abound and accommodations range from lavish, major resorts to moderately priced hotels and motels, offering luxury and economy packages.

Start making plans to celebrate the holidays with a tan. See your travel agent, call for reservations, or write to:

Phoenix - Scottsdale and Valley of the Sun
2701 E. Camelback Rd., Dept. VC-1
Phoenix, AZ 85016

Phoenix & Valley of the Sun Convention & Visitors Bureau

602-956-4727 FOR RESERVATIONS

CUBA

Choose your beach resort—Varadero or Santa Maria. Holiday includes 3 meals daily. Enjoy some of the finest beaches in the Caribbean. Fly direct to Havana with Pacific Western Boeing 707. *Departs Vancouver Tuesday from December 19.*

2 weeks from $759

Other 2 week Sunflight Holidays depart from Vancouver.

ACAPULCO	Mondays from December 25 by Pacific Western Boeing 707	from $579
MAZATLAN	Saturdays from December 16 by Pacific Western Boeing 737	from $419
TAHITI & MOOREA	Tuesdays from December 26 by Pacific Western Boeing 707	from $899
CRUISE MEXICAN RIVIERA	Saturdays from October 7, 7 days Acapulco—7 days Princess Cruise	from $1059
WAIKIKI	Every Wednesday, Friday & Saturday from from December 15. CP Air	$499
HAWAII 2 ISLANDS	Every Wednesday, Friday & Saturday from from December 15. CP Air	$699
HAWAII 3 ISLANDS	Every Wednesday, Friday & Saturday from from December 15. CP Air	$829

Prices depend on hotel and departure dates chosen and are per person based on two persons per room. Some departures and/or hotels may be sold out or become unavailable. 11-11

Sunflight Holidays

For information call
FEATHERSTONE TRAVEL SERVICE LTD.
James Bay 386-8427 | 734 Yates 386-6101 | Colwood 478-9505

FOR TRAVEL INSURANCE
P. R. Brown and Sons Ltd.
762 Fort St.
385-3435

Fly Pacific Western Airlines Charter To Tahiti 2 weeks from $899.

Tahiti

Towering mountains, lush valleys and the pretty harbour town of Papeete. Sidewalk cafes, bistros, discos, black and white sand beaches and gourmet French cooking.

Moorea

12 miles & 12 centuries from Tahiti. Lush green mountains, outrigger canoes in blue lagoons and broad white sand beaches surrounding the Island.

Pacific Western Airlines private jet charters leave Vancouver Tuesdays, Dec. 26, Jan. 9, 23, Feb. 6, 20, Mar. 6, 20, Apr. 3, 17.

7 nights Tahiti & 7 nights Moorea

Twin Cost Per Person	Tahiti Moorea	Royal Tahitian Moorea Village	Beachcomber Moorea Lagoon	Beachcomber Aimeo	Tahara-A Moorea Lagoon
Dec. 26		929	1019	999	1019
Jan. 9 to Apr. 17		899	999	969	999

14 nights Moorea

Twin Cost Per Person	Aimeo
Dec. 26	999
Jan. 9-Apr. 17	999

Sunflight Tahiti Includes:
*Air transportation *In-flight meals & bar with PWA *Transfers *French Polynesian departure tax *Lei greeting *Welcome cocktail *Beach bag *Sunflight representative service.

No tipping please!

CHARGEX VISA

Prices depend on hotel and departure dates chosen and are per person based on two persons per room. Some departures and/or hotels may be sold out or become unavailable. 11-11

CALL US FOR DETAILS AND FREE COLOUR BROCHURE

TOTEM TRAVEL
HILLSIDE, 595-1181 MAYFAIR, 386-3277
DUNCAN MALL, 748-2594 PORT ALBERNI, 723-8138

BUDGET TRAVEL
1066 DOUGLAS ST.
384-7121

NEW ZEALAND

"What's wrong with that grumpy old Koala Bear? We love to see Victorians come and enjoy themselves in New Zealand!"

"Sure thing, Doris! Budget Travel has 3 special group tours leaving Victoria to New Zealand on Jan. 7, Feb. 6 and March 6. Lucky people . . . we'll make sure they will have a good time. Maybe we'll take them to the zoo to see our furry friend!!!"

FOR COMPLETE INFORMATION AND DETAILED ITINERARY ON OUR NEW ZEALAND TOURS FOR 1979 CONTACT

BUDGET TRAVEL LTD.
1066 DOUGLAS ST. (Bentall Building) VICTORIA
384-7121
OPEN SAT. 9 A.M. to 1 P.M.

11-11

COASTAL VILLAGE — Bamburgh Castle stands majestically over the small village of the same name on the north coast of Northumbria one of Britain's more tranquil countries. Bounded by the Scottish border in the north and the River Tyne in the south, Northumbria is a part of England that reeks of history.

Icelandic Airlines Made It First

NEW YORK — With all due respect to Sir Freddie Laker, who put the cat among the airline pigeons with his shuttle service to London, he was not the pioneer of low-cost trans-Atlantic travel. Icelandic Airlines beat him to the mark some years earlier.

And now the businesslike men of Reykjavic have come up with another first — a simplified low-cost, no-strings-attached fare to Europe. For $149.50 ($299 round trip— from New York, or $155 ($310 return) from Baltimore/ Washington you can fly to Luxembourg with only one stipulation: that you use the ticket within one year of purchase.

For the rest, all qualifications common to other low fares have been swept by the board. There is no need to book many weeks in advance, no minimum or maximum number of days abroad, no need to stand by (your seat is confirmed), no need to pay extra for meals or to brown-bag it, and no limitation on when a reservation is made. You may change your reservation without penalty, and there is no weekend surcharge.

By next spring or early summer it is expected that the Chicago to Luxembourg run will enjoy a similar single fare.

Advertising helps good things happen.

For all your overseas travel requirements
CHARTER FLIGHTS ● COACH TOURS
RAIL PASSES ● EXCURSION FLIGHTS
HOTEL RESERVATIONS ● CRUISES
Specialists in International Travel
PaulinTravel
Now at 532 Broughton St. / Telephone (604) 382-9168
10-15x

Now the Hotel Georgia's Great Getaway is available any two nights of the week.
THE GREAT GETAWAY
holiday for two $99.99
From now 'til June 1979, you can turn anytime into a Great Getaway for two for just $99.99. The new package includes: deluxe room accommodation, an evening of memorable dining in The Georgia's renowned Cavalier Room (choice of full menu), breakfast for two mornings, plus free parking during your stay. For reservations call your travel agent or:

HOTEL HG GEORGIA
801 West Georgia St., Vancouver, B.C. (604) 682—5566
Call toll free:
In Canada 800-268-6362
In U.S.A. 800-323-7500

Zihuatanejo, Lyrical Name, Lush Locale

Newcomer to Mexican Resorts

IXTAPA-ZIHUATANEJO — The name is as lyrical as the locale is lush. It sounds as if it belongs in a song from a Broadway musical.

(Phonetically, Ex-Tah-pa Ze-wah-ta-NAY-ho. Spoken softly, quickly, it rolls off the tongue.)

This two-community area hugging the Pacific coast in the wild and rugged state of Guerrero, 125 miles north of Acapulco, is a delightful newcomer among Mexican resorts.

Here, Ixtapa and Zihuatanejo share a jungle green peninsula. Ixtapa, the growing new FONATUR resort, turns a sunny face to a long golden beach on the ocean. Across the green spine of hills is the old, but updated fishing village of Zihuatanejo rimming as lovely a bay as we have seen.

FONATUR (Fondo Nacional de Fomento al Turismo) is in the bootstrap business of building government—sponsored resorts that attract visitors, thereby producing business and jobs.

Ixtapa is an excellent example of long-range planning that is working out well. The site was chosen by computer on the basis of some 200 factors including beauty and availability of help.

The total land area is some 5,000 acres, with the trip along the beach reserved for hotels. Two are finished and functioning, two are under construction and others are on drawing boards.

The government-owned El Presidente Las Palmas sprawls lazily in clusters of low, tile-roofed, white stucco buildings, with each room affording a view of the beach, the five-fingered pool, or the nurtured gardens. Thatch umbrellas, palapas, ring the pool and border the edge of the lawn where grass gives way to sand beach.

Down the beach is the multi-arched high-rise Aristos Hotel, shimmering in the setting sun like a Moorish-Spanish castle.

Due for completion early this year are a Holiday Inn, 250 rooms, and a 300-suite condominium.

Zihuatanejo has prospered with the arrival of FONATUR. First, an airstrip sufficient for jet planes was built just south of town. A small but beautifully modern terminal building was added and the road into town widened and paved.

With the gradual increase in tourism (Zihuatanejo has some new, small bay front hotels) the demand for fishing boats has increased. From a concrete pier, about a dozen are available for hire. Ocean fishing is reported excellent.

Several good restaurants have developed in the village, some in town and some on the beach around the curve of the bay.

SUNRISE HOLIDAYS!
RENO BUS
7 days from Victoria or Duncan
Dec. 2, $125; Dec. 22, $149; Dec. 29, $159;
Jan. 6, 14, 21, 28 — $129
HAWAII SUNSHINE
14 nights. Oahu staypuf Jan. 1, 8, 15 — $549
Jan. 22, 29 — $579
SKI TAHOE
3, 4 or 7 nights. Starts Dec. 7th from Vancouver.
3 nights start at $179
EASTER DISNEY COACH HOLIDAY
Register now for one of our March 23rd buses.
Prices quoted are per person twin or double.
FLY RENO
3, 4 or 7 NIGHTS
Includes:
—return fight from Vancouver to Reno by Pacific Western Jet
—transfers between Reno airport and hotels
—accommodation
—some meals
—local Silver Wing representatives
—casino excursion and bonus packages
—ski and Lake Tahoe packages include return transportation from Reno to South Lake Tahoe
3 nights prices from $149.00
4 nights from $159.00
7 nights from $169.00
(November flights sold out)
1 HOUR AND 40 MINUTES VANCOUVER TO RENO
PHONE YOUR TRAVEL AGENT
or
382-4271
SUNRISE HOLIDAYS LTD.
2620 Quadra St. (near Hillside)
Agents for silver wing
SUNRISE HOLIDAYS
11-11

Fly Pacific Western Airlines Charter
To Acapulco
2 weeks from $579.
Watch the cliff divers at La Quebrada • Take a cruise on the Yacht Fiesta • Sail, waterski or float in a parachute • Watch a bullfight • Dine in specialty restaurants • Disco's galore • Armando's Le Club, Le Jardin, Baby O's, Le Dome & El Numero Uno • Bargain in the markets and lots and lots of sunny, sandy beaches.
Pacific Western Airlines private jet charters leave Vancouver Mondays, Dec. 25, Jan. 8, 22, Feb. 5, 19, Mar. 5, 19, Apr. 2, 16.
Choose from four hotels:

14-Night Holidays Twin Cost Per Person	Posada Del Sol	El Mirador Full breakfast daily	Caleta 6 dinners	Twin Towers Full breakfast daily
December 25	619	649	679	789
January 8 & 22	579	599	639	749
February 5—March 19	599	639	659	769
April 2 & 16	589	619	639	749

Sunflight Acapulco Includes:
*Air transportation *In-flight meals and bar *Transfers *Meal plan depending on hotel chosen *Welcome Cocktail *Beach bag *Sunflight representative Service.
Not Included: Canadian Transportation Tax $8 (Can.) Mexican Airport Tax $5.50 (Can.) and hotel service charge.
CHARGEX VISA
Prices depend on hotel and departure dates chosen, and are per person based on two persons per room. Some departures and/or hotels may be sold out or become unavailable.
11-11
CALL US FOR DETAILS AND FREE COLOUR BROCHURE
TOTEM TRAVEL
HILLSIDE 595-1181 MAYFAIR 386-3277
DUNCAN MALL 748-2594 PORT ALBERNI 723-8138
BUDGET TRAVEL
1066 DOUGLAS ST.
384-7121

Jus·Rite PHOTOS
5 MINUTE PASSPORT PHOTOS
COLOUR AND BLACK AND WHITE
716 YATES ST.
TOWN and COUNTRY
HILLSIDE
BEACON AVE., SIDNEY
Jus·Rite PHOTOS

California
Go CP Air Charter Class from Vancouver. The going's great.

Nonstop to:	Charter Class Return Fare:	Regular Economy Return Fare:	Super Saving:
SAN FRANCISCO	$110 Mon.-Thurs.	$184	$74
	$128 Fri.-Sun.	$184	$56
LOS ANGELES	$134 Mon.-Thurs.	$222	$88
	$156 Fri.-Sun.	$222	$66

Prices are subject to change and do not include Canadian and U.S. transportation taxes to a maximum of $12 per person.

4 nonstops daily.
We give you a choice of 4 regularly scheduled nonstops from Vancouver to California, every single day.
2 to San Francisco. And 2 to Los Angeles.
Pick one and enjoy a touch of class going Charter Class.
Fine china and silverware. European wines and liqueurs. A delicious breakfast or snack going down. And lunch or dinner coming back.
What's more, you can combine our Charter Class Fares with many super duper California sun packages.
And we can easily arrange convenient connections for you from San Francisco or Los Angeles to other hot spots inside and outside California.
Easy does it.
Plan your stay anywhere from 7 to 30 days.
Reserve your seat at least 30 days in advance.
Make payment in full within 7 days after your reservation is confirmed. (There's a $20 penalty if you cancel or change your ticketing.)
Charter Class California seats are sold on a first-come basis.
They're offered in addition to regular economy and are not available on all flights. In fact, the number of seats varies from flight to flight.
So book early. Then fly Charter Class to California.
It's easy come, easy go.
Come on along and fly with us. Call your travel agent or CP Air at 682-1411 in Vancouver, 382-6111 in Victoria.
"We're out to be your airline."
CP Air
CP and are registered trademarks of Canadian Pacific Limited.

Eurail Pass Is one Way to Shave Costs on Food and Shelter

Europe on $10 a Day a Bitter Joke

By PATRICK D. HAZARD

Travellers returning from Europe are turning party chatter blue with tales of galloping inflation. Europe on $10 a day is becoming a bitter joke.

Still there are ways to shave costs on food and shelter, always the biggest items in any nomad's budget. I limit my suggestions to Eurail pass holders since I recently finished using one for two months in Spain, France, and Italy.

Use your pass for lodging. I discovered this by accident when the best connections between Seville and Valencia turned out to be an overnight train to Madrid.

Except on weekends and holidays (and remember a saint's day can be bigger than Thanksgiving in a particular region), first-class compartments were nearly empty. In all but a few of the most antiquated trains in Spain, facing seats slide into each other, providing a surface very conducive to snoozing.

There are tricks to ensure maximum privacy, i.e., having a compartment entirely to oneself. May Day weekend, tired of finding everything closed, I decided to take the overnight train to Rome. To my dismay, a group of noisy athletes invaded my cell.

Slowly it got through to me: This was the baseball team of the University of Messina; they would disappear in a blur of bats and gloves in three hours. They turned out to be a marvelously insouciant bunch — they quickly invited the third baseman in because he had spent last year at Fresno, California, high school on an exchange program. We had a memorable trialogue on politics and art.

At Messina, I fell into a deep sleep in splended isolation! Moral: If you share a compartment with people getting off early, chances are good your "hotel room" will not be invaded again that night.

Another way to have selective company is to get to the train early (all of them are there at least an hour before departure) and peruse the printed reservations on each door. Some people I noted wouldn't be boarding the train until the wee hours of the night. In some cases that's a good bet for a spot of privacy.

I think it's worth mentioning that I met a great many women students who were hassled by overfriendly Valentinos in second-class, which is what their Eurail passes entitle them to.

But for considerably less than the cost of a two-star hotel, depending on the length of the journey, naturally, they can upgrade their pass for one night and thereby elude these loathsome Lotharios.

The trick is to choose a train that leaves late in the night and gets in early the next morning. That is why a pocket-size Eurail map (available free when you buy your pass and also obtainable at many bigger terminals in Europe) is essential to plan such hotel hopping.

Overshooting and undershooting your destination is another way to get your Eurail pass to work the red out of your ledger. For example, one afternoon I decided to leave Palermo to see what Trapani was like. It's on the far northwestern tip of Sicily — one stop off from the reputed birthplace of the Mafia!

In addition to an afternoon of marvelous scenery, I noted that the station hotel was exactly a third the cost of the one I had been staying in in Palermo. This discovery led to another principle: Avoid big cities; stay in their suburbs or the next major town. By staying in Arles, for example, instead of Marseille, I cut my hotel cost in half. Not that you can't find cheap digs in big cities; it's just harder, burning up your time and energy.

Look for a hotel early in the day, with a map marked by the local tourist bureau — which awaits you in the train terminal after you've had breakfast following your all-night hotel ride. Remember, you pay for 24 hours of a hotel even if you use only six. By checking into a hotel early, you avoid the crush as well as the last-minute gouge, having a fuller selection in addition to unencumbered access to a hot bath, which is a fine way to preface a prowl of the city.

Ferries often are good bargains. The fare including a four-berth room from Genoa to Sardinia was the same as the plane fare. Ferries are even cheaper if you "sit up," a euphemism for very congenial slouching in seats that lounge agreeably.

Use of the train terminal's left luggage facilities is recommended. I got into the habit of doing little circle tours unencumbered. By leaving my back pack, say, in Marseille I can really enjoy a whirl through Arles, Nimes, and Montpellier.

If you devise "two-stage luggage" — the backpack for the long-term needs with a detachable hand canvas bag for day-to-day essentials — then you can rest assured that while you're moving about, your stuff is safe. And your back is unbent. The charge is very modest (20-50 cents a day, depending on country) which you must pay at the end. That can be a pest if you foget and change currency before pickung up your gear for the next move.

You can shave on eating costs, too, by eating with the locals. This tried and tested principle still works beautifully.

I got stuck in Algiers with the most expensive hotel in the city because I arrived — just my timing — on the eve of the Turisia-Algeria soccer championship. Pele himself couldn't have found a bunk. So I went into the working district to see if I could balance things out. Did I ever. You not only get good solid food for a fifth of the resort prices, but you get curiosity and chatter.

Then you can always share your poverty. One of my fresh-est memories (possibly because I haven't yet fully thawed from it) was discovering three students freezing on a mean Brindisi morning, having just discovered like myself that the ferry to Corfu didn't leave until late that evening.

After pooling misery and resources, we rented a hotel room for a modest $2.50 each and took turns using the warm shower.

On Corfu, each bed was $1! Which is my final suggestion: Don't ride the rails of Europe like every non-railed minute is a fiscal disaster. Take a three-day trip to Corfu or Crete. The money you save can be applied to the high cost of the expensive European capitals.

More Visitors

The number of visitors from the Netherlands to Canada should exceed 100,000 by next year, according to the Canadian Government Office of Tourism forecast. Also more than 90,000 Dutch visitors are expected in Canada this year, an increasse of 28 per cent over last year.

HISTORY UNCHANGED — The buildings in Nuernberg's Tiergartnertor Square appear almost unchanged from the time they were built in medieval times. Dominating the scene is the Imperial Castle (background), a formidable fortress.

Two for one at the Georgia this winter.

$28* (Single or double occupancy)

For just $28 a night, you can enjoy all the hospitality the Hotel Georgia has to offer.
The Georgia has free parking and is next to the Pacific Centre, shopping, business and the entertainment. You'll also enjoy the comfortable, air-conditioned rooms, color TV and the superb cuisine served in the renowned Cavalier Room.

The downtown hotel with free parking.

HOTEL GEORGIA
801 West Georgia St., Vancouver, B.C. (604) 682-5566
Call toll free: In Canada, 800-268-6362 U.S.A., 800-323-7500
*Prices in effect from October 15 through April 30

ACAPULCO

Mexico's jet set resort on the Pacific. Super beaches, shopping and 24 hour action. 4 hotels to choose from—Posada del Sol, El Mirador, Caleta, Twin Towers. *Departs Vancouver Mondays from December 25 by Pacific Western Airlines Boeing 707 private jet charter.* 2 weeks from $579

Other 2 week Sunflight Holidays depart from Vancouver.

CUBA	Tuesdays from December 19 by Pacific Western Boeing 707	from $759
MAZATLAN	Saturdays from December 16 by Pacific Western Boeing 737	from $419
TAHITI & MOOREA	Tuesdays from December 26 by Pacific Western Boeing 707	from $899
CRUISE MEXICAN RIVIERA	Saturdays from October 7, 7 days Acapulco—7 days Princess Cruise	from $1059
WAIKIKI	Every Wednesday, Friday & Saturday from December 15. CP Air	$499
HAWAII 2 ISLANDS	Every Wednesday, Friday & Saturday from December 15. CP Air	$699
HAWAII 3 ISLANDS	Every Wednesday, Friday & Saturday from December 15. CP Air	$829

Prices depend on hotel and departure dates chosen and are per person based on two persons per room. Some departures and/or hotels may be sold out or become unavailable.

Sunflight Holidays

For information call
BAYSHORE TRAVEL
1622 GOVERNMENT ST.
382-7103
11-11

CALIFORNIA VACATIONLAND
FROM $42.00 PER WEEK
Minimum 7-Day Stay (per person double occupancy)
Stay in Any of 11 Attractive Apartment-Motels
Disneyland area - San Diego - Santa Barbara
Spacious Studio and 1 Bedroom Suites All with Kitchens
Pool, Laundry Facilities, Linens, near Shopping, Restaurants, Attractions, Golf, Beaches, Fishing
For Reservations call toll free (800) 854-6111
Send for Brochure to Royal Suites Motels
801 So. Harbor Blvd., 2D Santa Ana, CA 92704
In Calif., Canada and Alaska call (714) 543-2000

BLANEYS TRAVEL

CARIBBEAN HOLIDAYS
The warm green islands where the sunlit sea beckons you. Here you can see the reminders of a varied history.
Now is the time to start planning your winter holiday in the sun.

BARBADOS, ST. LUCIA, GRENADA
Rates start at $549.00 Canadian funds, per person, and include your accommodation for 14 nights, round trip air transportation from the airport to your hotel on arrival and on departure, and some extras. Naturally, transportation is by Wardair, Canada's holiday airline.
Don't be disappointed. Call in and see an Arranger today.

BLANEY'S TRAVEL SERVICE LTD.
Member ASTA Canada
Officially Licensed by the Government of British Columbia
920 DOUGLAS STREET 382-7254 "The Arrangers" 1503 WILMOT PLACE 598-4531
11-5

TAHITI & MOOREA

Escape to the South Pacific. Spend one week on Tahiti enjoying all the activities of Papeete and one week 12 miles and 12 centuries away on the Robinson Crusoe Island of Moorea. Good choice of hotels. *Departs Vancouver Tuesdays from December 26 by Pacific Western Boeing 707.* 2 weeks from $899

Other 2 week Sunflight Holidays depart from Vancouver.

ACAPULCO	Mondays from December 25 by Pacific Western Boeing 707	from $579
CUBA	Tuesdays from December 19 by Pacific Western Boeing 707	from $759
MAZATLAN	Saturdays from December 16 by Pacific Western Boeing 737	from $419
CRUISE MEXICAN RIVIERA	Saturdays from October 7, 7 days Acapulco—7 days Princess Cruise	from $1059
WAIKIKI	Every Wednesday, Friday & Saturday from December 15. CP Air	$499
HAWAII 2 ISLANDS	Every Wednesday, Friday & Saturday from December 15. CP Air	$699
HAWAII 3 ISLANDS	Every Wednesday, Friday & Saturday from December 15. CP Air	$829

Prices depend on hotel and departure dates chosen and are per person based on two persons per room. Some departures and/or hotels may be sold out or become unavailable. 11-11

Sunflight Holidays

For information call
384-7180
FOUR SEASONS TRAVEL
212-620 VIEW STREET

RENO
WINTER WALLET WARMERS!

Come bus with us on one of our fabulous fun-filled fully escorted 7-day Reno bus holidays. Valuable casino packages and great side tours all included. Unbeatable value for money with guaranteed departures every Saturday throughout the year. Prices based on twin or double accommodation at the popular Sands Casino right downtown.

Nov. 18th and 25th	$109 ea.
Dec. 2nd	$99 ea.
Dec. 9th	$88 ea.
Dec. 16th Sold Out	$79 ea.
Dec. 23rd Xmas Special	$119 ea.
Dec. 30th New Year's (REEF)	$139 ea.

SPECIAL BONUS
FREE MEDICAL INSURANCE
for all our passengers on any of our tours.
Effective November 25th (Excl. Dec. 16th)

CALIF.-NEVADA-ARIZONA
16-DAY BUS TOUR
INCLUDING THE MIKE DOUGLAS SHOW AND 2 NIGHTS IN ENSENADA, MEXICO
16 fully escorted days visiting San Francisco, Santa Barbara, Disneyland, Ensenada, Palm Springs, Phoenix, Las Vegas, Reno and many, many side tours along the way. Phone now for full details.
Departs Dec. 20th, Jan. 27th. Tw./dbl. ..... Only $429

XMAS IN DISNEYLAND
Yes, we're departing on Dec. 20th so that you can enjoy Christmas Day with your family in the happiest place on earth. Fare includes Disneyland entrance and 15 attractions, San Diego Zoo, Tijuana, Universal Studios and much more. Fully escorted of course.
10 days by bus
Departs Dec. 20th ..... from $215 ea. (family of five) (dbl/tw $269 ea.)

HOLLIDAY COMPANY
Holliday Company
VICTORIA BRANCH
1394 HILLSIDE
595-3113
Office Open Mon.-Fri. 9-5
11-11

WAIKIKI WITH Sunflight Holidays

2 WEEKS IN THE SUN
FROM $499.00
STAYING AT THE EDGEWATER HOTEL

Sunflight offers a variety of hotels and departure dates. You'll fly on CP Air jumbo jets.

Price depends on hotel and departure dates chosen and are per person based on 2 persons per room. Some departures and/or hotels may be sold out or become unavailable.

"CALL HAWAIIAN HEADQUARTERS
Western Canada Travel Service Ltd.
Free Parking in Civic Parkade
729 JOHNSON ST. 382-6160
11-11

MONEY BELTS
LUGGAGE TROLLEYS
PASSPORT CASES
McMartins
11-26 1605 Douglas St.

A week in the Bahamas from just $440 including airfare.
(Last year, just the airfare might have cost you that much.)

Fiesta
DOUBLOON APTS IN FREEPORT!
An apartment hotel just a lazy ten minute walk from Freeport's International Bazaar and Casino. Pool. Sundeck. Laundromat. Cooking facilities. Tennis, fishing, watersports all available nearby. Daily maid service.
One week, double occupancy, including airfare, from $450* per person.

Fiesta
BALMORAL BEACH.
This hotel owns a private get-away island off-shore. Pool. Disco. Free transportation to shops and markets. Tennis. Bars. Restaurants. A large elegant resort complex.
one week, double occupancy, superior accommodation, including airfare, from $540* per person.

Fiesta
NASSAU'S PILOT HOUSE
The rich park their yachts across the road. You're at the foot of the bridge to Paradise Island. Pool. Bars. Restaurant. Free water transfers to Paradise Island Beach, shops and markets. Relaxed. Choice of hotel room or studio apartment.
One week, double occupancy, including airfare, from $440* per person.

Two and three week holidays also available.
Fiesta 23 hand-picked vacations. Your travel agent has our book.

*Prices include return airfare from Victoria, land transfers, baggage handling, 7 nights' accommodations specified, services of Fiesta representative, beach bag. Prices don't include $8 Canadian air transportation tax, tipping or departure tax from destination. Subject to availability at time of booking. Prices valid for departures from Nov. 11 - Dec. 9, 1978. These are detailed in Fiesta's new southern vacation brochure. It's at your travel agent

Lisbon Rests on Seven Hills

They say "Lisbon plays, Oporto works, Coimbra studies, the Algarve swims, and Braga prays"

By PHYLLIS MERAS

LISBON—Like Rome, Lisbon sprawls across seven hills. It is a beautifully situated city, lying as it does at the mouth of the golden River Tagus. (The Straw Sea, it is called, for the way the sun often strikes it, turning it to gold.) But architectually it is not especially dramatic, for one morning in 1755 an earthquake, followed by a tidal-wave, leveled much of what was then one of Europe's richest cites. In 10 minutes, 300 palaces and 110 churches collapsed.

Today, only th Alfama Quarter (from an Arab word menaing "hot springs") remains of medieval Lisbon. As you explore its winding cobblestone stairs and alleys with their tipsy pink and yellow buildings, guides will point out to you the way the houses were pressed together by the tremors of the earth. Laundry snaps overhead. Bird cages dance above doorways. Tethered chickens peck for crumbs and scraps between the cobblestones. Cats and dogs sun themselves. Smiling yougsters perch on the centuries-old walls licking Popsicles. Black-clad women chat from one wrought iron balcony to anaother and admire each other's pots of daffodils and daisies. Transistor radio music is in the air.

On the Rue de Sao Pedro, barefooted fishwives hawk their wares. Plump oranges and seagreen kale are marketed. Here and there on one of the leaning old buildings, a painting of the Virgin, fashioned in tiles — "Cazulejos" — will gleam from a wall.

FIFTH CENTURY

At the top of the Alfama stands the Castelo Sao Jorge, built by the Visigoths in the fifth century, embellished by the Moors in the ninth when they ruled Lisbon and turned the structure into a governor's palace, and further imbellished in the 12th century after the Moors were driven out.

Today, fragrant gardens surround the remaining castle ramparts. Swans and doves and white peacocks preen on the green grass while tourists admire the view below.

Then there in Manueline Lisbon — the Monastery of Jeronimos and its cloister and the square fortress Tower of Belem above the water. Both were inspired in the late 15th and early 16th centuries by the farflung travels of Portugal's explorers, and named for King Manuel I ruling then. The ropes and anchors, globes and spheres important to the early sailors embellish pillars and window casements of these ivory-white monuments.

LALIQUE GLASS

Contemporary Lisbon's attractions include the Gulbenkian Museum of Art, rich in early Lalique glass and Rodin and Houdon sculpture; the Bairro Alto where, at night, the melancholy strains of the fatalistic "fado" singers can be heard; the colorful miles of flea market at Campo de Santa Clara; the shops where linens from Madeira are sold; the flower vendors and the strawberry vendors (the latter, in season, carrying their strawberries in wicker baskets and weighing them on old-fashioned balances.) But Lisbon is not a city that requires days of viewing. Its highlights can be relatively quickly seen.

There are, however, tempting environs. Less than a half-hour away lie the Sun Coast resorts of Estoril and Cascais. At Estoril, gardens and turreted estates edge the shoreline cliffs, and in the distance the combers surge and break. Palm trees nod along the side avenues, where Europe's jet set promenades. Evenings, elegantly dressed in flowing white and slinky black, the rich and near-rich can be found at the Casino.

The fishing village of Cascais is a longtime resort, but there is a quainter quality to it than to Estoril.

And then there is Quelez, eight miles west of Lisbon, whose pale pink 18th-century palace, with its extensive gardens, is to Portugal what Versailles is to France.

Half an hour northwest of the capital are the misty hills and evergreens of Sintra that inspired the English poet, Byron. The Sintra is a granite mountain range above the sea, and on its crags and in its hollows, the royal and the rich of Portugal have long built their villas and palaces faced with sea-blue tile. In Sintra area three particularly striking sites — the bleak Moorish castle dating from the seventh and eighth centuries B.C.; Pena Palace, a 19th century royal summer palace, and the Paco da Vila in its garden of cypresses and palms.

FISHING VILLAGES

Nazare and Sesimbra, both fishing villages near Lisbon, are a-bustle year-round with red boats, green boats, yellow boats, their prows curved and painted with eyes in a tradition that goes back to a Phoenician legend that a goddess was lost in the sea, and all boats should have eyes to look for her.

Waters are stormy near Nazare and fishing is a dangerous occupation. There is no protective harbor and the little 10-man double-enders must be launched directly into the waves from the shore, then rowed into calmer fishing waters. Nazare is aa blustery village where the black knitted caps of the men are essential for warmth in winter and the wind whips the skirts (seven of them are traditional) of the women.

And then there is the Algarve, the southern coast, where mimosa perfumes the air, marigolds border stone walls, the reddish earth sprawls with figs. Cork and almond trees thrive. The Algarvians are darker than most Portuguese, for Moorish domination extended over several centuries. Indeed, there are more than 2,000 Arab-rooted words in the Algarvian vocabulary. Even today, old-timers in the province tend to look on themselves as a separate people, and if you are lost and ask directions to Lisbon, like as not, the Algarvian will look quizzically at you and ask, "The road to Portugal?" as if it were another land.

SUNNY BEACHES

Albueira, Praia da Rocha, Portimao — these sunny spots with pink and white beaches and sulfur-yellow rocks — are the Algarve. But so is stern Sagres and Cape St. Vincent three miles away, the most southerwesterly point in Europe where the sea snarls at 200-foot cliffs — the sacred place of the gods, it is said, where they went to rest after sunset.

What else is continental Portugal? The walled town of Evora; the untrammeled province of Minho, green with vineyards and fava beans and rich in churches in its capital city of Braga; Coimbra with its university library halls lacquered in green and red and gold, one of the most beautiful libraries in all Europe.

And there is Oporto, bustling business city and home of port wine — lively, energetic, hardworking. Despite a certain political uneasiness, graffiti on walls, Portugal remains an ideal place for an inexpensive European vacation.

In Portugal, there is a saying: "Lisbon plays, Oporto works, Coimbra studies, the Algarve swims, Braga prays." If you visit Portugal, yours is a wide choice.

ANCIENT TOWN — The walled town of Obidos, north of Lisbon, is little changed from when it was built centuries ago. Narrow winding streets are decorated with wrought-iron balconies, grill work and lanterns and flowers spill from boxes at upper windows.

Fernie Lifts Off

With the installation of a new chairlift, Fernie's ski resort has finally come of age as a major attraction for skiers.

Known as Snow Valley, this resort consisting of four powder bowls in the Lizard Range of the Rocky Mountains is only minutes away from the small mining town of Fernie.

Started in 1962 after the town was revitalized by a major development in its coal industry, the resort began to attract outside skiers because of its consistently deep powder snow and excellent terrain.

A lack of tourist facilities in the community and on the mountain discouraged visitors in the early years. However, as development increased, more and more skiers clamored for the opportunity to get to the powder bowls.

In 1969 a second T-bar was installed in tandem with the first, giving the area 630 metres (2,100 feet) of vertical and runs up to three miles long.

The installation of the new 1560-metre (5,200-foot) double chair brings the total number of lifts to five, with a handling capacity of 4,000 skiers per hour.

CRUISE MEXICAN RIVIERA

Spend one week cruising along Mexico's Riviera on a Princess "Love Boat"—then one week at Mexico's "jet set" resort, Acapulco. *Departs Vancouver Saturdays from October 7 by Western Airlines.*

2 weeks from $1059

Other 2 week Sunflight Holidays depart from Vancouver.

ACAPULCO	Mondays from December 25 by Pacific Western Boeing 707	from $579
CUBA	Tuesdays from December 19 by Pacific Western Boeing 707	from $759
MAZATLAN	Saturdays from December 26 by Pacific Western Boeing 737	from $419
TAHITI & MOOREA	Tuesdays from December 16 by Pacific Western Boeing 707	from $899
WAIKIKI	Every Wednesday, Friday & Saturday from from December 15. CP Air	$499
HAWAII 2 ISLANDS	Every Wednesday, Friday & Saturday from from December 15. CP Air	$699
HAWAII 3 ISLANDS	Every Wednesday, Friday & Saturday from from December 15. CP Air	$829

Prices depend on hotel and departure dates chosen and are per person based on two persons per room. Some departures and/or hotels may be sold out or become unavailable.

Sunflight Holidays

For information call
FEATHERSTONE TRAVEL SERVICE LTD.
James Bay 386-8427 | 734 Yates 386-6101 | Colwood 478-9505

BC Travel 385-4732 or 388-4131
Amity Tours Ltd.
Leisure Island Tours Ltd.

Deluxe, Owner-Escorted Coach Tours

CHRISTMAS HOLIDAY
Double: $140 ea. Dec. 24, 25, 26, 27 Twin: $145 ea.
Only a few seats remain on this relaxed, traditional Christmas at Island Hall.

NEW YEAR'S PARTY TOUR
Double: $125 ea. Dec. 31 to Jan. 2/'79 Twin: $130 ea.
Ring in the New Year in grand style. A fun-filled New Year's Eve party — dining, dancing and merrymaking until the wee hours — and the first day of 1979 spent enjoying the full facilities of the Island Hall Hotel.

ROSARIO RESORT RETREAT
Double: $140 ea. Jan. 22-23-24 (3 days) Twin: $150 ea.
Two pleasant cruises, island sightseeing, luxurious accommodations and the warm charm of the historic lodge provide a refreshing respite from winter's routine.

HARRISON HOLIDAY
Double: $120 ea. Feb. 27 to March 1/'79 Twin: $130 ea.

DAY TOURS: RESERVED SEATS — FULLY ESCORTED

GALIANO ISLAND: THURS., NOV. 16: Picturesque Gulf Island cruise and tour of this lovely island. Special hot lunch at the Galiano Lodge included.

A DAY IN VANCOUVER: TUES., DEC. 5: A chance to meet with old friends, do some shopping and exploring, visit the Centennial Museum or whatever you please.

CHRISTMAS LIGHTING TOUR: WED., DEC. 20: An evening of traditional Christmas spirit. See the lights, enjoy the carolling by the Amity Singer, warm yourself by the fireplace at the elegant Oak Bay Beach Hotel.

We're small enough to know YOU, large enough to serve YOU
10 Years in Victoria
DETAILED ITINERARIES AVAILABLE ON ALL TOURS
319 Yarrow Bldg. 645 FORT ST. 385-4732
Hours: 9:30 to 12 and 2 to 5 Mon.-Fri.
1114 LANGLEY ST. (Ground Floor) 388-4131
11-11

HAWAII— 3 ISLANDS WITH Sunflight Holidays

2 WEEKS FROM $829

One week of Waikiki's action at Miramar Hotel then 2nd week at Intercontinental Maui and King Kamehameha Hawaii. Stay in superb hotels and enjoy the contrasts of each Island.

Departs Vancouver every Saturday from December 16 by CP Air jumbo jet.

Prices depend on hotel and departure dates chosen and are per person based on two persons per room. Some departures and/or hotels may be sold out or become unavailable.

"CALL HAWAIIAN HEADQUARTERS"
Western Travel Service
Free parking in Civic Parkade
729 JOHNSON ST. 11-11 382-6160

ATTENTION SENIOR CITIZENS
Re
Hawaii Vacation
Feb. 20-March 6
IS SOLD OUT!

Due to continued demand for this attractive vacation package, we have completed arrangements for a second departure from Victoria.

FEB. 27-MARCH 10
Same great price $599.00 Cdn.

Limited space only, so don't delay in making your booking. Full details of second "Senior Citizens Hawaii Trip" from
BUDGET TRAVEL LTD.
1066 Douglas St. (Bentall Building) Victoria 384-7121
Open Saturdays 9:00 a.m.-1:00 p.m.

CHINA

a fascinating encounter with today's Peoples Republic and the ancient cities and mysteries of the past.

13 DEPARTURES FROM SAN FRANCISCO
FROM $2890 to $3280
PER PERSON CANADIAN FUNDS
DEPARTURES JANUARY THROUGH OCTOBER 1979

SPECIAL MESSAGE TO ORGANIZERS OF CLUBS, UNIONS AND ASSOCIATIONS, we are now able to offer you exclusive departures for your group and welcome your enquiry.

Please send me information for ( ) persons
Name .....
Tel. No. .....
Address .....
.....

1322 Douglas St., Victoria V8W 2E8 388-7811
416 Seymour St., Vancouver V6B 3H1 688-0231

Thomas Cook
11-11

THE GEORGE INN
at Qualicum Beach
"MINI-HOLIDAY"
$45.00 Per Person Includes —
Based on Double Occupancy
• Accommodation Fri. and Sat.
• Saturday and Sunday Breakfasts
• Lunch, Dinner and Dance Sat.

Indoor Pool—Sauna
Golf—Tennis
Convention Facilities
Meetings and Banquet Rooms
For Information: Phone 752-9238 or Box 327
Qualicum Beach, B.C.

MAZATLAN

Mexico's colorful beach resort on the Pacific Coast. Choose from 6 hotels—Las Brisas, Don Pelayo, El Pescador, Las Flores, Holiday Inn, Playa Mazatlan. *Departs Vancouver Saturdays by Pacific Western Boeing 737.*

2 weeks from $419

Other 2 week Sunflight Holidays depart from Vancouver.

ACAPULCO	Mondays from December 25 by Pacific Western Boeing 707	from $579
CUBA	Tuesdays from December 19 by Pacific Western Boeing 707	from $759
TAHITI & MOOREA	Tuesdays from December 26 by Pacific Western Boeing 707	from $899
CRUISE MEXICAN RIVIERA	Saturdays from October 7, 7 days Acapulco—7 days Princess Cruise	from $1059
WAIKIKI	Every Wednesday, Friday & Saturday from from December 15. CP Air	$499
HAWAII 2 ISLANDS	Every Wednesday, Friday & Saturday from from December 15. CP Air	$699
HAWAII 3 ISLANDS	Every Wednesday, Friday & Saturday from from December 15. CP Air	$829

Prices depend on hotel and departure dates chosen and are per person based on two persons per room. Some departures and/or hotels may be sold out or become unavailable.

Sunflight Holidays

FOR INFORMATION CALL
BAYSHORE TRAVEL
1622 GOVERNMENT ST.
382-7103

HAWAII 2 ISLANDS
Sunflight Holidays

2 WEEKS IN THE HAWAIIAN SUN WITH YOUR CHOICE OF WAIKIKI AND MAUI/KAUAI OR KONA ON THE BIG ISLAND.

FROM $699

Departures from Vancouver by CP AIR Jumbo Jet.

Prices depend on hotel and departure dates chosen and are per person based on two persons per room. Some departures and/or hotels may be sold out or become unavailable.

"CALL HAWAIIAN HEADQUARTERS"
Western Canada Travel Service Ltd.
Free Parking in Civic Parkade
729 JOHNSON ST. 382-6160

THREE MORE OF FIESTA'S 23 HAND-PICKED VACATIONS.

Jamaica: beaches, markets, beautiful people: from just $584*!

Fiesta
MONTEGO BAY CLUB.
An informal high rise apartment right across from famous Doctor's Cave Beach near the nightlife in Montego Bay. Cliff-top pool and bar. Air-conditioned studio apartments with daily maid service. One week, double occupancy, including airfare, from $584* per person. (Two weeks would be just $160 more.)

Fiesta
ROYAL CARIBBEAN.
Beach, two pools, tennis, putting green, elegant dining, casual bar, nightly entertainment — all in one superb location, 5 miles from Montego Bay. Superior, air-conditioned rooms with private balconies or screened porches. One week, double occupancy, including airfare, from $680* per person.

Fiesta
RUNAWAY BAY.
18-hole golf course, beach, large pool, watersports, tennis, dining room, bars — beautiful! Air-conditioned rooms overlook pool or landscaped gardens. A complete resort complex. One week, double occupancy, including airfare, from $644* per person.

Fiesta 23 hand-picked vacations. Your travel agent has our book.

*Prices include return airfare from Victoria, land transfers, baggage handling, 7 nights' accommodations specified, services of Fiesta representative, beach bag. Prices don't include $8 Canadian air transportation tax, tipping or departure tax from destination. Subject to availability at time of booking. Prices valid for departures from January 6-20, 1979. These are detailed in Fiesta's new southern vacation brochure. It's at your travel agent.

Holzman to replace Reed as coach of NBA Knicks

NEW YORK (AP) — Willis Reed has resigned as coach of New York Knicks and will be replaced by old-timer Red Holzman, the man who led the National Basketball Association team to league titles in 1970 and 1973. Mike Burke, president of the Knicks, confirmed the action Friday night following the team's return from a West Coast road trip.

Mets start Rose auction at $1.5 million

NEW YORK (AP) — The Pete Rose auction has begun and the New York Mets' bid is in at $1.5 million for three years, Mets' general manager Joe McDonald said Friday.

Twelve teams selected Rose in the free agent draft last Friday.

"I've had conversations with almost every one of those clubs and no one has eliminated themselves yet," said Reuven Katz, Rose's lawyer.

Two of Katz's conversations this week were with McDonald, who made Rose the No. 1 selection of the draft.

"I was on the defensive to begin with because Pete did write us and said that he would prefer eight other clubs," said McDonald. "But I hope we have a shot."

McDonald's first offer made on Monday was $1 million for two years, which kept the Mets in the bidding ballpark. After the club's stockholders met Wednesday, McDonald called the lawyer back.

"I told him we'd go to three years. I didn't mention money, but the message did get through. Katz told me, 'That's more than Cincinnati ever offered.' "

Katz said a number of factors would enter into signing of Rose.

"I've given the teams I've talked to a general idea of a minimum figure and none of them has backed off," Katz said. "But there's more than just money involved. Pete's not just going to the highest bidder. The attitude of management, who the players on the team are, where the club wants him to play, whether the club is a contender. . . . Those are all factors."

On Friday, Katz spoke to Rose, who is on tour with the Reds in Japan.

Besides the Mets, Rose was drafted by Atlanta Braves, San Diego Padres, Texas Rangers, Philadelphia Phillies, Kansas City Royals, Pittsburgh Pirates, New York Yankees, St. Louis Cardinals, California Angels, Los Angeles Dodgers and Cleveland Indians. Seven of those clubs were on Rose's preferred list along with Boston Red Sox, who did not select negotiating rights to the veteran star.

Rose and the Reds return to the United States Nov. 22 and Katz said he expected a decision within a week or two after that.

The Mets' big money bid for Rose is out of character for the club, which has maintained a low profile through free agent drafts in 1976 and 1977. The change may be linked to the departure of M. Donald Grant as chairman of the board.

The stockholders announced Wednesday that Grant would step down shortly after Jan. 1 with Mrs. Lorinda de Roulet taking over as chief operating officer of the club.

Monday at Sandown

Racing entries

Entries for Monday's final day of thoroughbred racing at Sandown:

FIRST RACE: Claiming $2500, three and four year olds, purse $1100, 6½ furlongs, maidens.

1 Malibu Star (Carter) 112
2 Langley Sea (Frazier) *107
3 Patrick Page (Crghtn) *115
4 Swan Lake King (Wilksn) *110
5 Timaureen (Mena) 117
6 Fabe's Pride (Carter) 120
7 Foul Play (Street) *115
8 Struck Seven (Loseth) ***110
Also Eligible
Molly's Runner (Wilksn) *112
Flying Val (Frazier) *110

SECOND RACE : Claiming $2000, three and four year olds, purse $1100, one mile.

1 Criminy Mary (Bray) 112
2 Solid Rhythm (Wilksn) *110
3 Flat Trajectory (Street) *115
4 Melrose Mass (Mena) 120
5 Miss Osovoos Pen *107
6 Advocate General (Crghtn) *110
7 Karl's Shadow (Stein) 112
8 Dr. Broker (Loseth) ***110
Also Eligible
Bend Ago Go (Walker) 115
Strawberry Slush *118
Proliner (Creighton) ***110

THIRD RACE: Claiming $2000, three and four year olds, purse $1100, one mile and 70 yards.

1 Devil Darren (Bray) 120
2 Benders Biggest (Crghtn) *115
3 Wee Falori (Mena) 112
4 Azulila *107
5 Lynda's Pride (Stein) 112
6 Captain Cognac (Wolski) 115
7 Touch Me Knot (Wilksn) *115
8 Color Me Best (Frazier) *115
Also Eligible
Ponderosa Star (Crghtn) *110

FOURTH RACE: Claiming $2000, three year olds and up, purse $1100, 6½ furlongs.

1 Count The Pearls (Wilksn) *115
2 Winnikim (Stein) 117
3 Times Sister *109
4 My Son Eclipse (Mena) 120
5 Gun Music (Wolski) 117
6 Fielder Frank *114
7 Austin Tayshush (Fraz) *115
8 Coaldust Kid (Dailey) 123
Also Eligible
Silk Song (Dailey) 123
Nobhill Lady (Bray) 117

FIFTH RACE: Claiming $2500, three year olds and up, purse $1200, 6½ furlongs, fillies and mares.

1 Tracey's Tenuity (Wilks) *112
2 Poco C (Stein) *116
3 Zipper's Quicker (Crghtn) *113
4 Kite Flight (Frazier) *116
5 Jet of the Times (Wolski) 118
6 Mary Duzz (Demorest) 118
7 Miss Shelford (Street) *118
8 Proserpine 116
Also Eligible
Our Neelie (Owen) ***110

SIXTH RACE: Claiming $8000, three and four year olds.

1 Pappa's Idol (Stein) 120
2 Fleet Navaho (Crghtn) *110
3 Top Sport (Wilkinson) *113
4 Off The Pace (Frazier) *110
5 Vicalino (Bray) 116
6 Ave Dee (Wolski) 111
7 Sheba Baby *112

SEVENTH RACE: Claiming $4000, three year olds and up, purse $1400, 6½ furlongs.

1 Mr. Northwoods (Owen) ***113
2 Blue Major (Wolski) 116
3 Hasty Money (Frazier) *110
4 Polatouche (Demorest) 116
5 Citizen's Award (Creigtn) *114
6 Ole Conkie (Bray) 116
7 Ole Par (Wilkinson) *118

EIGHTH RACE: Purse $3000, three year olds and up, THE YELLOW RIBBON HDCP, fillies and mares.

1 Problem Solved (Walker) 113
2 The Lady is a Tramp (Daily) 116
3 Lanny's Sister (Wolski) 119
4 Undercover Hero (Crghtn) 117
5 Ask The Fleet (Demst) 117
6 Will She Be Frisky 123
7 Barbie Baby (Wilksn) 117
8 Woodmont Clare 116
9 Remi Tike (Mena) 114

NINTH RACE: Claiming $4000, three year olds and up, purse $2500, one mile and ⅛th.

1 Foxy Wind *108
2 Weedonal (Stein) 109
3 Gum Sarn *108
4 Triple Two (Frazier) *110
5 Titans Flyer 120
6 Win Key (Creighton) *108
7 Naughty Nytee (Wilksn) *113
8 Bruce's Jungle (Demst) 110
9 Forty Jewels (Carter) 113

Marsh leading as Irwin falters

MELBOURNE, Australia (AP) — Australian Graham Marsh shot a five-under-par 66 and took a two-stroke lead in second round of the Australian Professional Golfers Association championship Friday.

"What a difference a day makes," said Hale Irwin who dropped to second place with a four-over 75 after shooting a course record 64 in Thursday's first round.

Among those at even-par 142, were American Loren Roberts and John Lister of New Zealand.

Gallardo holds Moroccan lead

RABAT, Morocco (AP) — Spain's Angel Gallardo shot a one-over-par 74 in the third round of the $75,000 King Hassan II Golf Trophy Friday but still managed to hold a four-stroke lead with a 215.

Rod Funseth of the United States fired the best round of the day, a 70, to move into second place with a 219 total for three rounds.

Gil Morgan of the U.S. posted a 77 for a total of 222 and American Billy Casper had a 78 for 223 to drop to seventh and ninth places, respectively.

HOLIDAYS to HAWAII
from Victoria
2 and 3 week holidays from Victoria, including air transportation from Victoria, hotels with kitchenettes, transfers, beginning January 9th.
FROM $599 CANADIAN EACH OF TWO
traveleyden
for brochures and information
388-4201 10-8x 768 Fort St.

Dial Toll Free (800) 663-3444.
Up-to-the-minute snow reports, all kinds of ski package information, or reservations.
Whatever you want to know, just ask.
Then ski out of this world.
In super, natural British Columbia.
TOURISM BRITISH COLUMBIA
HON. GRACE McCARTHY, MINISTER
Ski British Columbia.

Sands SINCE 1912
The Sands Family Serving Vancouver Island
SANDS WESTWOOD CHAPEL OF FLOWERS Nanaimo, B.C. 753-2032
SANDS LADYSMITH FUNERAL CHAPEL Ladysmith, B.C. 245-2331
SANDS FUNERAL CHAPEL Duncan, B.C. 746-5212
SANDS FUNERAL CHAPEL OF ROSES Sidney, B.C. 656-2932
SANDS MORTUARY LIMITED The Memorial Chapel of Chimes and The Family Chapel of Memories Victoria, B.C. 388-5155
SANDS FUNERAL CHAPEL OF HEATHER Colwood, B.C. 478-3821
SANDS MORTUARY LIMITED

CHINA 1979
FULL ESCORTED TOURS OF THE PEOPLE'S REPUBLIC OF CHINA
15 SPECIAL DEPARTURES
(includes most meals)
FOR FURTHER INFORMATIONAL CALL
382-7103
Bayshore Travel
1622 Government St., Victoria
11-11

Magic Waters
Over 200 natural, hot, odorless, tasteless mineral pools.
Beneficial for Arthritis, Rheumatism, Neuralgia, Gout.
Waters that work wonders.
The GATEWAY TO HEALTH
Spa City
115 Hotels, motels, spa-tels
1108 rooms
28 Mobile and RV parks
23 Restaurants
6 Public Spas
Complete Shopping Facilities
Churches
2 public parks
DESERT HOT SPRINGS
DESERT HOT SPRINGS CHAMBER OF COMMERCE 13440 PALM DRIVE BOX 848 DEPT. vic DESERT HOT SPRINGS, CA.92240 (714)329-6403

IN SAANICH—CASS CARES!
THINK ABOUT
IAN CASS
FOR A SECOND TERM

In spite of all the dissention on Council, he has got things done.
Wants the Community Plan completed, along with apartment development policies and population density limits.
Opposed the Central Library rental agreement.
Initiated the program for better pedestrian crossings.
On November 18th VOTE
CASS IAN X

Holidays by Wardair
HAWAII
Discover it for yourself
7 nights from $479*
14 nights from $624*
Come to Intervac's Hawaii! Choose Oahu for 7 or 14 nights or a 14-night combination of islands that you'd like to see. Select the room type you prefer from efficiency to standard to deluxe in a hotel or condominium and ask about our holidays with a U-drive included. All Intervac's Hawaii holiday packages include a direct flight to Honolulu on a Wardair wide-body jet aircraft and special service at our Holidays by Wardair Centres in Waikiki plus much more. For complete details refer to the current Holidays by Wardair brochure, then start planning your holiday...
*Price shown is from Vancouver, per person based on double occupancy. And varies depending on hotel selected. Always check availabilities as some packages may be sold out.
All prices indicated include the surcharges
up to $500 A surcharge of $10 per person
from $501-$750 A surcharge of $15 per person
from $751-$1000 A surcharge of $20 per person
from $1001-up A surcharge of $30 per person
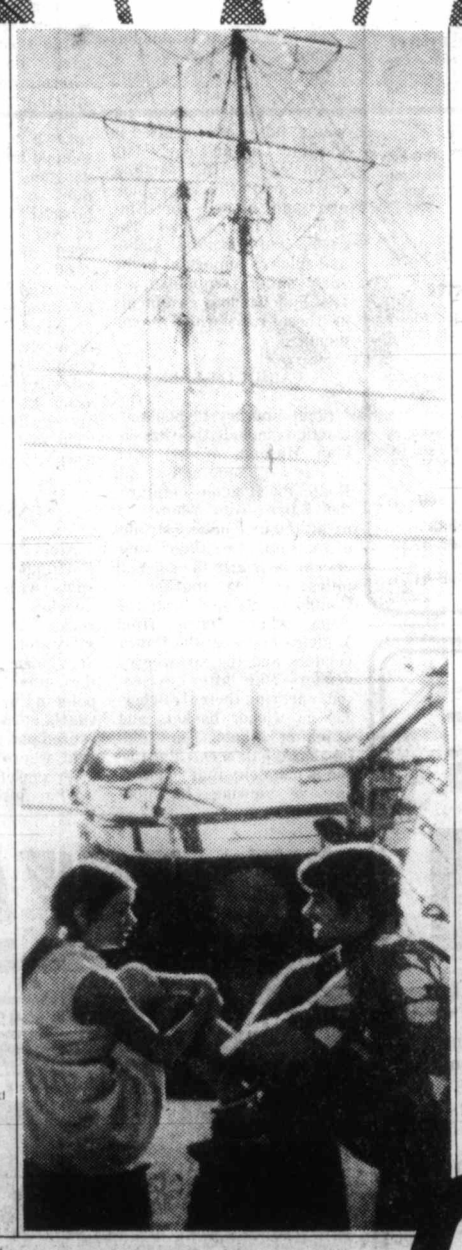
Lively Oahu
is the home of Waikiki Beach, Diamond Head and Pearl Harbour. Here you'll find sparkling nightlife, dozens of fine restaurants, the colourful pageantry of native shows and sightseeing.
Tranquil Maui
with its spectacular blue-green mountain vistas and fertile valleys. You can horseback ride around the volcano Mt. Haleakala, take the oldtime Sugar Cane Railway, visit Lahaina, the old whaling village or simply laze on a beach.
Unspoiled Kauai
often called a sportsman's paradise. There's hiking, outrigger canoeing on the blue Pacific and deep-sea fishing for "the big one". There's Waimea Canyon, Kalahau Lookout and the famous fern grotto to see.
Fascinating Hawaii
with its wide range of contrasts. From Kau Desert to tropical, palm-fringed sea to Kauna Kea, a snow-capped volcanic mountain. Plus sights to see like the City of Refuge, Akaka Falls and Hawaii Volcanoes National Park.
NON-STOP FLIGHTS DEPART VANCOUVER DEC. 22 to APRIL 6
via Wardair DC-10
SEE A TRAVEL AGENT
Wardair
25 years of service 1953-1978
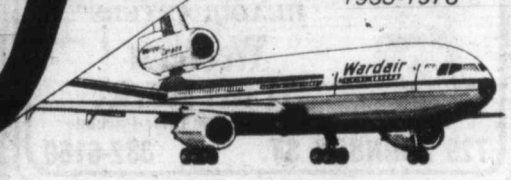
Intervac
A Wardair Company

Look for unadvertised in-store specials!

Sears

Personal Shopping Only!
Monday, November 13th
While Quantities Last

Price break!

Children's Outerwear

Children's Outerwear
25% off

Reg. $21.98-49.98. Selection of girls', boys' jackets, ski space suits and coats in corduroy, wool blends, poplin or nylon. Variety of styles in sizes: 4-6X.

Children's Wear (29)

Boys' Outerwear
33% off

Reg. $11.99-44.98. Selection includes boys' snorkel parkas, nylon bomber jackets, jac-shirts, fibrefill parkas, ski jackets, ski vests or snow pants.

Boys' Wear (40)

Girls' Outerwear
25% off

Reg. $29.98-69.98. Fashion coats in full length or pant coat styling. Most styles have attached or detachable hoods. Wool blends or synthetics. Sizes: 8-14.

Girls', Teens' Wear (77)

Save!
Ladies' coats
25% off Reg. Price
Selection of ladies' regular length and pant coats with single, double-breasted styling. Wool blends, meltons included in the group. Misses, Jr. sizes.
Women's Coats (17)

Save $5-$20
Ladies' Dresses
24.99 each
Reg. $30-$45. 1 and 2-pce. dresses in the latest fashion prints, patterns or solid colors. Easy-care fabrics. Broken size range.
Women's Dresses (31)

Save $4
Cougar casuals
8.99 pair
Reg. $12.99. Children's popular Cougar casual shoes with lace-up or double 'T' strap styling. Suede uppers. Sizes: 11-2.
Children's Shoes (54)

Save $9
Ladies' blazers
17.99 each
Reg. $26.99. Features front patch pockets, notched lapel, 90% polyester/10% wool. Blk., Brown, Camel. Sizes: 10-18. Large sizes: 38-44.
Reg. $28.99 ..... ea. 18.99
Women's Sportswear (7)

Save $7
Ladies' cardigan
6.99 each
Reg. $13.99. 100% brushed acrylic bomber style cardigan with zip-front. Sporty tonal stripes in ass't colors. S-M-L.
Women's Sportswear (7)

Save $5-$7
Men's sweater
17.99 each
Reg. $24.99. Johnny Miller 100% acrylic hooded sweater. Zip-front. Stripes on bold background. S-M-L.
Men's Furnishings (33)

Save $9
Wrangler jeans
12.99 each
Reg. $21.99. Young men's Wrangler prewashed denim jeans. Wide leg with no-pocket front, 2-back pockets. Sizes: 28-36.
New Dimensions (48)

Save $46
Men's 3-pce. suit
$149 each
Reg. $195. Fashion styled all-wool suit in 3-piece styling. Colors: Grey, Brown, Blue. Sizes: 38-46.
Men's Dress Wear (45)

Save $15-$20
Men's jacket
24.99 each
Reg. $40-$45. Choose from the hooded reversible check jacket of the nylon bomber style with hood. Colors: Grey, Tan, Navy. Sizes 36-46.
Men's Dress Wear (45)

Save $5
Men's Cougar Casuals
14.99 to 19.99 pair
Reg. $19.99-24.99. Choose from three styles of Cougar Casual shoes. Lace-up styles with Kraton soles, suede uppers. Colors: Brown, Blue.
Men's Shoes (67)

Save $2-$15
Ladies' robes
12.99 each
Reg. $14.99-27.99. Selection of robes made of acetate, nylon or 100% polyester. Various styles in pastel shades. S-M-L.
At-Home Wear (38)

Save $3
Flannel shirts
5.99 each
Junior Bazaar soft flannel shirts made of 65% polyester/35% cotton. Red plaid in sizes: 7/8, 9/10, 11/12, 13/14.
Junior Bazaar (19)

Save $2
Boys' rugby sweater
4.99 each
Reg. $6.99. Striped turtleneck sweater made of 100% Acrylic. Brown/Natural, Navy/Red. S-XL.
Boys' warm-up suit. Reg. $21.99 . 15.99
Boys' Wear (40)

Save $2.98
Old Spice decanter
5.97 each
Reg. $8.95. Men's Old Spice decanter in novelty shapes: ship's wheel, lighthouse, lantern, telescope or tankard. Reg. or lime fragrances.
Health and Beauty (8)

Save $8
Electric smoker
41.99 each
Reg. $49.99. Jensen 'Little Chief' electric smoker. Great for smoking salmon! Makes a great Christmas gift!
Sports Centre (6)

Save $4.50-$8
Vinyl tote bag
7.99 each
Reg. $12.49-15.99. Expanding vinyl tote with plastic long-wearing zippers, outside pouch. Adjust. strap. Brown, Blue, Tan.
Luggage (14)

Save $5
Pad painting kit
4.99 each
Reg.$9.99. Sears pad painting kit includes several size applicators. Quick, dripless painting.
Paint Supplies (30)

Easy-care!
Sparta throw
8.99 70x60
Textured weave throw with non-slip backing. Machine wash, drip-dry. **70x90" $12.99; 70x120" $17.49; 70x140" $19.99.**
Draperies (24)

½ Price
Fabric remnants
50¢-$10
Reg. $1-$20. Assortment of fabric remnants in a variety of blends. 90 cm. to 150 cm. wide. Perfect for making gifts!
Fabrics (36)

Save $2.50
Jewel rose towels
5.49 bath size
Reg. $7.99. Sheared 100% cotton bath towel. Lt. Blue, Gold, Brown.
Hand towel, Reg. $4.49 ..... $3.19
Face cloth, Reg. $2.59 ..... $1.79
Staples, Linens (96)

Simpsons-Sears Ltd.

'Reg.' and 'Was' refer to Simpsons-Sears prices.

Misconduct on courts will be more costly

STOCKHOLM (AP) — Vulgar language and obscenities will cost tennis players a lot more on the Grand Prix circuit.

The Association of Tennis Professionals, the players' union, instituted the system this week at the Stockholm Open. Three supervisors have been chosen to fly around the world on the tour to oversee officiating, to make sure tennis rules as well as Grand Prix policies are followed and to ensure players abide by a code of conduct.

Ilie Nastase, whose antics on the court have driven more than one player to distraction during the last decade, criticized the system, calling it an infringement on the freedom of players.

"Why are they here now? There were not supposed to start until next year. Why, yes I see the answer. I am here," Nastase said after being fined twice for gesturing unpleasantly toward an umpire and shouting at him.

Bjorn Borg, who seldom creates a stir on-court except with his incredible shot-making, joined Nastase.

"I think it is a waste of money. I feel you could spend the money on better things," Borg said.

Meanwhile, Borg, ignoring Nastase's antics, tamed the volatile Romanian 6-4, 6-3 to advance to the quarter-finals in the $175,000 Stockholm Open.

Five Americans, led by two-time champs Stan Smith and Arthur Ashe, made it to the quarter-final round.

RENT-A-WRECK
RENT A CAR
Ask for Bruce or Ron
1420 Quadra 386-6441

GORGE ROAD
Garden Centre
475 GORGE RD. EAST 383-0744
(Next to Revelstoke, formerly Stewart & Hudson)
Beautiful Roses Just Arrived!
FRUIT TREES
Plant Now!
Still time for Your Spring BULB GARDEN
9:00-5:30 Mon.-Sat. Sunday 10 a.m.-5 p.m.
Open Sat., Nov. 11
11-11

FAIRWAY
★ DISCOUNT HOUSE ★
272 GORGE RD. W. at GORGE SHOPPING CENTRE
MON.-FRI. 9-9
SUNDAY 9-6
REMEMBRANCE DAY NOV. 11th 8 A.M.-6 P.M.
PRICES EFFECTIVE SUN., MON., NOV. 12, 13
We Reserve the Right to Limit Quantities While Stocks Last

SMOKED PICNIC Whole Shank ...lb. 89¢
CANADA GRAIN FED BEEF STANDING Rib ROAST ..... Gr A lb. 1.99
SCHNEIDER'S No. 1 SIDE BACON .....lb. pkg. 1.39
GAINERS WIENERS .....lb. pkg. 89¢
CANADA GRADE 'A' BEEF SIRLOIN, CLUB STEAK GR. A. LB. 2.89
THRIFTY SLICED MEAT ENDS Lb. pkg. ..... 79¢
LOCAL No. 2 POTATOES 15-lb. bag ..... 89¢
CALIFORNIA No. 1 TOMATOES Lb. ..... 29¢
B.C. FANCY GOLDEN, RED DELICIOUS APPLES 4 lbs. 1.00
LUMBERJACK SYRUP 32-fl.-oz. ..... 99¢
KALKAN CAT FOOD 5 6-oz. tins 1.00
POST CEREAL SUGAR CRISP 400-g. box ..... 99¢
BEST FOOD MAYONNAISE 750-ml. jar 1.29
BLUE BONNET MARGARINE 3-lb. pkg. 1.59
ONTARIO CHEDDAR MEDIUM CHEESE .....lb. 1.59
McVITIE'S TUC CRACKERS 10-oz. pkg. ... 79¢
CASHMERE BATHRM TISSUES LIMIT 3 PKG PER FAMILY 4-roll pkg. .... 69¢
THESE SPECIAL ITEMS BELOW ARE AVAILABLE ONLY ON SATURDAY, NOV. 11th. STORE OPENS 8 A.M. TO 6 P.M.
FLEISCHMANN 100%—CORN OIL MARGARINE 2 lbs. 1.89
ALPHA REGULAR CREAMED HONEY 2-lb. tub 1.49
MAXWELL HOUSE INSTANT COFFEE 10-oz. jar 4.99
GREEN GIANT—WHOLE CREAMED NIBLET CORN 2 FOR 12 fl. oz. 14 fl. oz. ..... 79¢
PACIFIC REG. 2% CANNED MILK 2 Tall Tins ..... 85¢
FARM FRESH GR. A LARGE EGGS Doz. Cts. ..... 79¢
LIMIT TWO WITH $20 ORDER OR OVER
FRESH END CUT PORK CHOPS lb. 1.47
CANADA GRADE A CROSS RIB ROAST lb. 1.37
FRESH SMALL SPARERIBS lb. 1.39
MEADOW GOLD ICE CREAM 4-litre pail 2.79
LOCAL FRESH—BULK CARROTS 25-lb. bag 1.99
CALIFORNIA FRESH LETTUCE 2 FOR ..... 49¢
11-11

Wosk's LTD WAREHOUSE SHOWROOM
NOV. 12th
5 HOUR BLITZ
SUNDAY ONLY NOON TO 5 P.M.
12:00 Door Buster SPECIAL
PERSONAL SHOPPING ONLY ON THESE TWO ITEMS
3 ONLY OF EACH—1st COME—1st SERVED—NO PHONE OR C.O.D. ORDERS
RCA 20" XL100 COLORTRAK TV
Special ColorTrak Features
- High-performance 30,000-volt ColorTrak chassis 100% solid state
- RCA Super Accu-Filter black matrix picture tube
- RCA AccuLine precision in-line system
- Automatic room-light picture control
- ColorTrak automatic color control

$388
RCA
26" console with SignaLock electronic single-knob tuning
- Automatic color control and fleshtone correction.
- Super AccuColor black matrix picture tube.
- SignaLock tuning with illuminated channel numbers . . . one knob tunes all 12 VHF and up to 8 UHF channels.
- Classic Pecan-finished cabinet.

Model GB700 $588
RCA's energy-saving XtendedLife chassis!
DINING ROOM SUITES SLASHED UP TO $300
LLOYD'S AM FM DIGITAL CLOCK RADIO
- Wake-to-music or buzzer
- Lighted clock numerals
- 24-hour set-and-forget alarm.

$29.88
3-ROOM GROUP LIVING ROOM / BEDROOM / DINETTE $898
GENERAL ELECTRIC TOAST-R-OVEN BROILS AS IT TOASTS
It toasts 2 slices of bread, bakes and top browns, and now it broils steaks, chops, hamburgers and lots more.
$53.88 PRICE BREAK
SPEED QUEEN DRYER WAS $359 NOW $329 LESS FACTORY REBATE $25 SAVE $55.90
OSTER 9 SPEED BLENDER
Modern and distinct "Galaxie" low profile styling • 9 separate speeds and off button • 5-cup (1.2 litre) acrylic container • Seal tight cover with 1 oz. removable measuring cap • Removable cutter assembly for easy cleaning • 700 watt motor • Cord storage • Spin Cookery recipe book.
WOSK'S PRICE $31.95
39" SINGLE SIZE MATTRESS & BASE $88
CHARGEX master charge TERMS
11-11

SUPER BUY
Dark pine Bedroom Suite Bed, Dresser, Chest, Mirror $648.00
OPTIONAL NITETABLE $109.00
Elegant styling with rounded curved arms and back. 100% Olefin cover in beige & rust tones. Set includes: Sofa, chair, ottoman & loveseat
$588 CONTEMPORARY 4 pc. LIVING ROOM GROUP
A small price for a lot of furniture!
McCLARY RANGE $328
- Automatic clock, oven timer, minute minder
- Timed appliance outlet
- 1—8", 3—6" elements
- Variable broil control
- Oven window and light

Wosk's LTD
VICTORIA STORE
1810 STORE ST.
(NEXT TO CAPITAL IRON)
385-8781

a&b sound

if you don't love it . . .

IT'S RETURNABLE

When you buy components or televisions at A & B Sound, you leave nothing to worry about.

Because at A & B Sound, everything is returnable. We give you a ninety-day (90) 100% Credit Guarantee of satisfaction in writing. It lets you take an entire three months to decide if you're really crazy about what you've bought. If there's anything you don't love about how our equipment sounds (or looks) in your home, we'll give you a 100% credit. Without giving you the third degree.

So you can shop this weekend and ENJOY!

IF YOU DON'T LOVE IT . . . IT'S RETURNABLE

JVC

Closer to the Musical Truth

The JVC JR-S61 W Receiver places the maximum design emphasis on ease of operation. It also gives you 18 Watts RMS power per channel with only 0.8% Total Harmonic Distortion. The JVC SK-500 Speaker features the new "Wide-Range Cone Tweeter" that includes a specially treated diaphragm and super-alloy cap which accounts for its 40 to 20,000 Hz frequency response. And when it comes to turntables, the auto-return belt-drive JL-A20 turntable has got it all. This turntable features all controls positioned to the right side for ease of operation.

COMPLETE MUSIC SYSTEM **$499.95**

IF YOU DON'T LOVE IT . . . IT'S RETURNABLE

YAMAHA

This complete stereo system is one of the best we've ever put together. The CR420 AM/FM stereo receiver has 25+25 watts RMS at less than .05% total distortion. That's very clean. The YP-211 belt drive semi-automatic turntable includes hinged cover and top rated magnetic cartridge. Match these with the NS-220 rock monitor 8" 2-way speaker systems and the sound is exceptional. Top quality and top value. You get both from YAMAHA AUDIO and A & B SOUND. This system offers you a full 5-year warranty.

COMPLETE MUSIC SYSTEM **$599.95**

YAMAHA ESS JVC

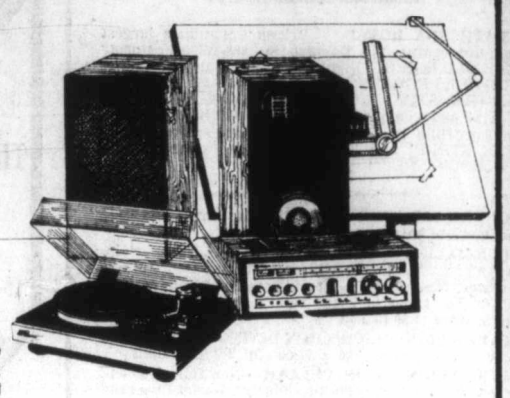

At the centre of our 1199.95 system we have the Yamaha CR820 AM/FM receiver. The tuner section features OTS optional tuning system, which locks into the selected station automatically, compensating for incorrect manual tuning. The CR820's preamps has flexibility ... continuously variable loudner, 3 baritone controls, high and low filters with steep cutoffs, etc. With all this, plus 55 watts per channel and .05% distortion rating, the Cr820 by Yamaha is a performer.

To reproduce sound as clear as light, we have included the ESS LS-8 Heil loudspeaker. Featuring the "Power Ring" Heil, midrange-tweeter and passive radiater bass design, the LS-8 has great efficiency, outstanding power handling, airy dispersion, wide dynamic range — all adding to highs with great clarity and bass which is tight and powerful. The ESS LS-8 is part of a technological breakthrough which is worth listening to and we're sure you will agree, worth owning. To play your records accurately with our 1,199.95 system uses the JVC QLA2 turntable with the Shure M954ED cartridge. The QLA2 is exceptionally quiet in performance and unbelievably accurate. The QLA2 and M954 ED combination offer you all the capability and performance that you'd expect from JVC and SHURE.

Introducing JVC CASSETTE DECKS For '79

The KD-10 is priced even lower than other JVC decks, but still includes the following features: 5-LED Peak Indicator, a Timer Standby Facility, automatic Input Selector, JVC's electronic governor motor and more. In line with other, more expensive decks, performance parameters — such as a high signal to noise ratio (56dB from peak level, weighted) — guarantee long years of musical enjoyment. The KD-10 is a high value, high performance deck at a budget cost.

KD-10 239.95

The KD-25 is a near-duplicate of the KD-55, but is priced substantially less. But unlike other decks in the same price range, the KD-25 features low wow and flutter of 0.06%. This JVC economy-priced deck with Dolby system is well worth the investment of a listen. Operate buttons of the KD-25 are serrated and flat for easy, sure grip. Plus: The JVC 5-LED Peak Indicator warns you of imminent saturation distortion, and VU meters are extra large high visibility.

KD-25 319.95

KD-55 — this model is the best buy in JVC's line of high-performing hi-fi cassette decks. Its basic parameters are impressive: frequency response from 30 to 16,000Hz(+3dB) with Chromie, wow/flutter of less than 0.06% (WRMS) and a signal-to-noise ratio of better than 56dB (ANRSoft). If you're shopping for a medium-priced, high-performance deck, the KD-55 is a likely candidate for your stereo system.

KD-55 379.95

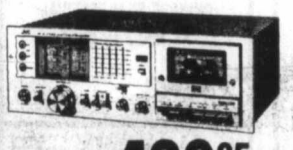

The KD-65 is a priced-down version of the KD-85 — minus such extravagances as full logis control and 2-motor drive. However, the KD-65 employs a precision frequency generator (FG) servomotor for both the capstan and reels in the sophisticated arrangement for speed accuracy. It also offers all the high-standard and basic parameters you get with the KD-85, including low wow and flutter of less than 0.06% (WRMS).

KD-65 439.95

The JVC KD-85 Stereo Cassette Deck always lets you make a perfect recording. Damage to tapes and mechanism is also avoided. Besides that, the JVC KD-85 is a beautiful machine to behold. It's a visual pleasure, a JVC design coup, which, among other extras, includes a Spectro Peak Indicator. Superb specifications include a 30 to 16,000Hz(+3dB) frequency response with chrome tape, a better than 56dB signal-to-noise ratio (ANRSoft) and 0.05% wow/flutter (WRMS). Those figures are, roughly, comparable to open-reel performance parameters.
★ Switchable 25-LED spectro-peak indicator.
★ Flat response from 30Hz to 16KHz

KD-85 569.95

11-11

SHURE PREMIER SERIES MODEL M954ED

BACK IN STOCK!

For ¾ to 1½ Grams Tracking. Deluxe high trackability cartridge with built-up snap-down stylus guard and bi-radial elliptical stylus. Second only to one! The Shure M954ED combines several of the high-performance design features of the Shure V-15 Type III with a radically new internal electromagnetic structure to deliver exceptional trackability and total performance surpassed only by the Type III.

NOW **39.95**

marantz. We sound better.

the least expensive Marantz is still a Marantz

Now **199.95**

Why settle for less than a MARANTZ when you want a receiver? You can own a Marantz receiver for $199.95 while our supply of model 2216's lasts. Over all the frequencies you can hear, the 2216 AM/FM receiver gives 16 watts per channel of guaranteed power with only 0.5% total harmonic distortion — by the way that's inaudible! Therefore, you get clean, clear precise sound for only $199.95. The 2216 can handle two sets of speakers to get music into two rooms. You can get music from 5 sources; that's AM or FM radio, phonograph, tape deck for play and record and another tape deck. All this, plus high filter to cut out record and FM hiss for less than $200.00.

"IT'S A SONY"®

SONY

LIMITED SUPPLY SPECIALS

KV1204 12" Trinitron, Econoquick	$439.95
KV1512 15" Trinitron Plus Econoquick, walnut finish	$499.95
KV1921 19" Trinitron Econoquick	$649.95
KV1951 19" Trintron Lumisponder, Econoquick, 5" Speaker	$729.95
KV2101 21" Trinitron Plus Econoquick, walnut cabinet	$749.95
19" Trinitron Lumisponder,	

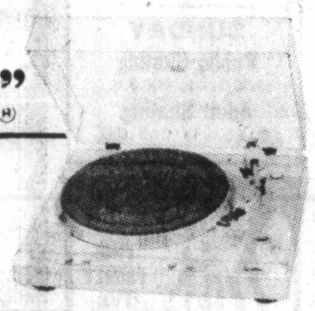

PS-T30 SONY

Fully Automatic Direct Drive Turntable

- Linear BSL servo motor
- Magne-disc and multi-gap head speed sensor
- Pitch control
- Tonearm safety latching mechanism
- Viscous damped manual cueing
- Machine finished aluminum platter
- Anti-resonance inorganic one-piece cast cabinet
- Spare shell holder
- Spring-loaded removable dust cover
- Main functions accessible with dust cover closed
- Electronic function operation

LIMITED SUPPLY **229.95**

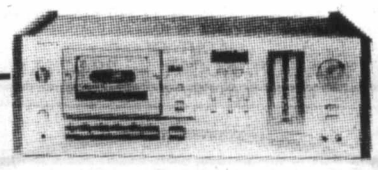

SONY TCK60

STEREO CASSETTE DECK

FEATURES

- Automatic program search
- LCD peak level meters
- Unattended timer activation
- Dolby* noise reduction
- FM multiplex filter off SW
- F&F head
- REC mute
- Line output level control
- Headphone output/level control
- Tape counter memory stop
- Air-damped tape eject
- All-mode end-of-tape shutt off
- Automatic rewind to play switch

LIMITED SUPPLY **549.95**

BONUS 4 FOUR HOUR TAPES!

LIMITED TIME ONLY

When you buy Model VCT 200, 201 or 400

RCA SelectaVision

VIDEO CASSETTE RECORDER

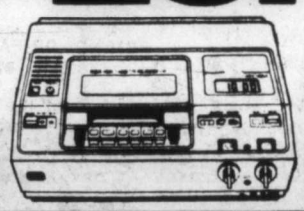

Complete in store service
OPEN SAT. NOV. 11
12:00 NOON - 5:30 P.M.

the home of high-fidelity

a&b sound

Layaway now for Christmas

master charge · CHARGEX · VISA

641 Yates · Thurs. 'til 9 · Fri. 'til 9:30 · 385-1461

Entertainment Guide

THE BUTCHART GARDENS — OPEN EVERY DAY OF THE YEAR — Admission gates now open 9 a.m. to 4 p.m.

THE BUTCHART GARDENS RESTAURANT — OPEN YEAR AROUND — Serving light lunches and scrumptious High Teas beside a crackling hearth in the relaxed atmosphere of the historic Butchart residence. We invite you to make reservations at 652-2422. Now open 10 a.m. to 4 p.m.

COFFEE BAR SERVICE — Always available.

SEE HOW OUR SEEDS ARE PACKAGED — Hand packaging of seeds in the Gift Shop is fascinating to watch — your questions are invited.

35 ACRES OF GARDENS — An invigorating stroll through these majestically beautiful gardens, a spot of tea by our crackling hearth and seed packaging on display combine for a fine winter outing.

STRATHCONA HOTEL — British Columbia's largest night-life centre, 919 Douglas St. 383-7137. Featuring "THE OLD FORGE" Nightclub with live music of "THE BROTHERS FORBES AND FRIENDS." 3 Discotheques — "THE STING." "THE CUCKOO'S NEST" and "IVY'S" and a unique lounge called "BIG BAD JOHN'S" featuring Hillbilly atmosphere. Luncheon served daily in "THE STING" and lunch and dinner served in the "CUCKOO'S NEST."

THE RED LION INN — 3366 Douglas Street, 385-3366, Landmark of hospitality featuring:

THE RED LION — TOWER LOUNGE — Live entertainment nightly. Monday to Saturday Dine and Dance to Bill Zaalberg, versatile guitarist and vocalist. Join us Mon. to Fri. for our super luncheon smorgasbord, hot and cold dishes, from 11:30 to 2:00.

THE RED LION — LION'S DEN DINING ROOM — Open Monday to Saturday, 5:00 to 11:00 p.m. (closed Sunday).

THE RED LION — WINE CELLAR — Now fully licensed, open Mon. to Sat. 12 noon 'til midnight. Buffet Luncheon Daily 12 noon to 2 p.m. A relaxing spot, overlooking the pool, backgammon table. Closed Sunday.

ENJOY THE RED LION'S OTHER FACILITIES — Coffee Shop open Monday to Saturday 'til 10 p.m., Sunday 'til 8 p.m.; and, for hotel guests, a sauna and swirlpool.

SALMON — CHARTER GUIDE, BOAT RENTAL, family fishing, protected Saanich Inlet. 652-1014.

FORTY THIEVES DISCOTHEQUE — CENTURY INN . . . welcome to the Forty Thieves Discotheque — officially rated Vancouver Island's No. 1 Disco. Victoria's only total dance experience in an uptown Cabaret Atmosphere. The only Disco with 3 different rooms and free attendant parking. 8:30 p.m.-2:00 a.m. daily. AND FOR A DIFFERENT TASTE EXPERIENCE, sizzle your tastebuds in our Oasis Dining Lounge, open daily for Breakfast, Lunch and Dinner. It's all happening at the Century Inn, 603 Pandora Avenue at Government Street on Centennial Square.

STEWARTS — presents dining with Louise Rose, lunch with George Hessichos in Market Sq. 388-7021.

THE JAMES BAY INN ★ THE DOMINION HOTEL
270 Government St. 759 YATES ST.

WE HAVE THE LOWEST RATES IN TOWN
LET US TAKE THE WORRY OUT OF YOUR CHRISTMAS PARTY
Accommodation available for up to 110 people, rates from $2.50 per person.
CONTACT
ATILLA RAKOCZY — 384-7151 10-22x

CLIFTON CHENIER
and his red-hot 7 piece Louisana Band
MONDAY, NOV. 13
TUESDAY, NOV. 14
$5.00 ADVANCE
$6.00 AT DOOR
DOORS OPEN 7:00 p.m.
HARPO'S
15 Bastion Square
INFO 385-5333

FRIENDS OR FAMILY . . . BRING THE BUNCH
Sunday Brunch
Brunchtime:
Sundays 11:30 A.M. to 2 P.M.
Bring your brood to Sherwood Park Inn this Sunday! Enjoy our delicious buffet brunch of traditional favorites such as eggs, bacon, and sausages, together with some specialties in cold sliced meats, salads, seafoods and desserts.
$4.95 Per Person
CHILDREN 12 AND UNDER ½ PRICE
MAKE YOUR RESERVATIONS NOW
Sherwood Park Inn
386-1422 10-15x

ARMISTICE BALL
NOV. 11 DANCE 'TIL 1 A.M.
$8 A COUPLE
McMorran's Table Res 658-5224

HARPO'S
One of Vancouver's Best Rock/Blues Bands
THUNDERBIRD
Nov. 10 & 11
FRI. and SAT.
DOORS 8 P.M.
15 Bastion Square
385-5333
CABARET

DANCERS TEEN DISCO
AGES: 16-19 yrs.
OPEN 7 P.M.
TUES.-SAT.
Information: 388-4432
Fisgard St. across from the Bay

THE Arena
SATURDAY
Family Skating
10:00 a.m. to 11:30 a.m.
Public Skating
2:30 p.m. to 4:00 p.m.
SUNDAY
Public Skating
2:30 p.m. to 4:00 p.m.
Adult Skating
8:15 p.m. to 10:00 p.m.
11-1i

FINE FAMILY FUN
PUBLIC SKATING WEEKLY PROGRAM
Friday, 7-9:45 p.m.
Saturday, 8-10 p.m.
Sunday, 1:30-3:30 p.m.
7:00-9:00 p.m.
FAMILY SKATING
Sat. 10:30-12 NOON
PARENT — TOT
Mon. 1:30-3:00 p.m.
Wed.-Fri. 10-11:30 a.m.
INFORMATION PHONE 388-6664
Mon.-Fri. 9 a.m. to 4 p.m.
GR. PEARKES Arena 3100 TILLICUM 386-6664

OPEN 7 DAYS A WEEK FROM 7:30 A.M.
King's Den
655 DOUGLAS ST.
IN THE QUEEN VICTORIA INN
FULL DINING FACILITIES
OVERLOOKING THUNDERBIRD PARK
OPEN 7:30 A.M. EVERY DAY FOR BREAKFAST—LUNCH—DINNER
COMPLETE DINNERS FROM $6.95
STEAKS, SEAFOOD, CHICKEN, PRIME RIB OF BEEF
Reserve Your CHRISTMAS DINNER
Early—2 Sittings 5:00 and 7:00 p.m.
QUEEN'S BANQUET ROOM (TOP FLOOR)
Available for your Christmas and New Year's parties. Phone 388-4488 for bookings.
CATERING FOR BANQUETS, RECEPTIONS, MEETINGS ETC. IN OUR QUEEN'S ROOM OR ON YOUR OWN PREMISES
388-4488

FAMOUS PLAYERS theatres — See a movie tonight!
The West was won by men and challenged by a woman.
"Comes a Horseman"
A story of love and freedom.
A ROBERT CHARTOFF-IRWIN WINKLER Production
An ALAN J. PAKULA Film
JAMES CAAN JANE FONDA JASON ROBARDS
"COMES A HORSEMAN"
COME EARLY!
Nightly at 7:00 and 9:00 p.m.
Sunday extra showing 4:50 p.m.
CORONET 836 Yates 383 6414
WARNING: Some violence (B.C. Dir.)
MATURE

There is more than one secret at . . .
A Wedding
A ROBERT ALTMAN FILM
"A WEDDING"
DESI ARNAZ JR. CAROL BURNETT GERALDINE CHAPLIN HOWARD DUFF
MIA FARROW VITTORIO GASSMAN LILLIAN GISH LAUREN HUTTON
VIVECA LINDFORS PAT McCORMICK DINA MERRILL NINA VAN PALLANDT
(AND 32 ASSORTED FRIENDS, RELATIVES, AND UNEXPECTED ARRIVALS)
TOMMY THOMPSON ROBERT ALTMAN
WARNING: Occasional suggestive scenes and dialogue (B.C. Director)
OAK BAY 2184 Oak Bay 598-2213
Nightly 7:00 and 9:00
MATURE

The only thing that could follow "Murder" is "Death."
First, AGATHA CHRISTIE'S "MURDER ON THE ORIENT EXPRESS"
Now, "DEATH ON THE NILE."
AGATHA CHRISTIE'S DEATH ON THE NILE
CAPITOL 805 Yates 384 6811
Mats. Sat. & Sun. at 1:50 and 4:15
Nightly at 6:40 & 9:10
Golden Age $1.00
MATURE

Paramount Pictures Presents A Lou Adler Production
CHEECH & CHONG'S Up in Smoke
WARNING: Satire on drugs, coarse language throughout (B.C. Director)
PLEASE NOTE: NO FILM SHOW SUNDAY AFTERNOON OR MONDAY EVENING!
ROYAL 805 Broughton 383 9711
Sat. at 1:30, 3:10, 4:55, 7:00 and 9:00 p.m.
Sunday at 7:00 and 9:00
MATURE

"REVENGE OF THE PINK PANTHER"
Gates 7:00
Show at 7:30
Added attraction: "ANNIE HALL"
PLEASE NOTE: CLOSED MONDAY THRU THURSDAY
TILLICUM DRIVE-IN Burnside at Tillicum 382 7531
MATURE

"SIZZLINGLY EROTIC. A MOVIE WORTH CATCHING."
—Toronto News
"SEDUCTIVE. EXPLOSIVE. PACKED WITH PASSION."
—C.B.S.
THE INHERITANCE
WHERE THERE'S A WILL THERE'S A WAY
FASCINATING
THE SCENES BETWEEN SANDA AND QUINN ARE CHILLING AND UNFORGETTABLE...FUSING TREACHERY AND ADULTERY. A PROVOCATIVE FILM.
—John Huddy, Miami Herald
Raymond R. Homer Presents
ANTHONY QUINN
DOMINIQUE SANDA
IN
THE INHERITANCE
Winner Cannes Film Festival
Best Actress—Dominique Sanda
MATURE
WARNING: Some Nudity (B.C. Dir.)
NIGHTLY AT 7:00 and 9:00 p.m.
Landmark Cinemas TOWNE 382-5922 808 Douglas In Nootka Court

CHILDREN'S MATINEE
The Wizard of Oz
ALL SEATS $1.00
Starring JUDY GARLAND
FRANK MORGAN • RAY BOLGER
BERT LAHR • JACK HALEY
GENERAL
SATURDAY AT 12:30 & 2:30 p.m.
SUNDAY AT 3:30 p.m. ONLY

SUNDAY AFTERNOON CHINESE FILM FESTIVAL AT 1:30 P.M. ONLY
With English Subtitles
THE HOT, THE COOL, THE VICIOUS
WARNING: Some Violence (B.C. Director)

FLESH GORDON
AN OUTRAGEOUS PARODY OF YESTERYEARS' SUPER HEROES!
NOT TO BE CONFUSED WITH THE ORIGINAL "FLASH GORDON"
AT 11:30 p.m. and 1:15 a.m.
FRI. SAT. and SUN.
WARNING: Very Crude Sex Comedy (B.C. Director)
AVOID DISAPPOINTMENT! ADVANCE TICKETS ON SALE NOW! ALL SEATS $3.50

Loaves sail channel in U.K. strike

DOVER, England (AP) — Since Britain's striking bakers won't use dough to make bread, two entrepreneurs are using bread to make dough—the banking kind.

Fresh bread from across the English Channel was on sale at this coastal port two days after bakers went on strike.

The entrepreneurs, who asked to remain anonymous, rode a channel ferry to France and loaded up their vehicle with fresh-baked loaves.

They sailed back and sold them on the sidewalk here for the equivalent of 70 cents each.

"We have sold about 2,000 so far," said one of the men.

ALL NITER — THIS SUNDAY!
NOV. 12, GATES 7:00 P.M.
'ANNIE HALL'
WOODY ALLEN · DIANE KEATON · TONY ROBERTS · CAROL KANE · PAUL SIMON
"The PINK PANTHER STRIKES AGAIN"
You call that a coincidence?
PETER SELLERS
"REVENGE OF THE PINK PANTHER"
ADMISSION $3.75
THE BIG SLEEP
TILLICUM DRIVE-IN
Burnside at Tillicum 382 7531
MATURE WARNING: Some nudity and violence (B.C. Director)

HUNGARIAN SMORGASBORD
EVERY SATURDAY NIGHT 5:00 to 9:30
ONLY $7.95 PER PERSON
All your favourite Hungarian and European dishes.
REGULAR MENU ALSO AVAILABLE
Tokaj HUNGARIAN RESTAURANT
Villa
1122 YATES ST.
383-4732
AMPLE FREE PARKING
OPEN MON. TO SAT.
(CLOSED SUNDAYS)
10-28

EXHIBITION OF
VICKY HUSBAND
continues until November 26th
● watercolors ● sketches ● photographs from Greece
maples gallery
CORNER OF W. SAANICH and KEATING CROSS ROADS
11-10

"Award-winning Film-maker Claudia Weill's stunning film so full of life and love and feeling, you're bound to take some of it home with you."
— David Sheehan CBS-TV/NBC-TV
"Melanie Mayron is an irresistible blend of Barbra Streisand, Loretta Young and Theda Bara — in short, an original."
— George Anthony, Toronto Sun
girl friends
Cyclops films presents a film by Claudia Weill. "Girl Friends" starring. Melanie Mayron. featuring. Anita Skinner, Eli Wallach, Christopher Guest, Bob Balaban, Gina Rogak, Amy Wright, Viveca Lindfors, & Mike Kellin. produced & directed by. Claudia Weill.
MATURE WARNING: Some Coarse Language and Nudity (B.C. Director)
QUADRA
QUADRA AT HILLSIDE 382-3370 11-10
COMPLETE SHOWS NIGHTLY—7 and 9
EAST INDIAN SHOW FOR SUN., NOV. 12 AT 3 P.M.
Shatrujit Paul's Sensational Film: "AMAANAT" (MATURE)
STARRING: Manoj Kumar, Sadhana Bairaj Sahani, Mehmood (color — English subtitles)

CKDA presents
Dan Hill
THURSDAY, NOV. 30th, 8 P.M.
ROYAL THEATRE
TICKETS ON SALE NOW AT:
MEMORIAL ARENA BOX OFFICE & HILLSIDE MALL

LADIES' NIGHT!!
IS EVERY
SUNDAY 5 TO 9 P.M.
Gay Nineties Spare Rib House
ONLY 6.95
FULL COURSE DINNER FOR THE LADIES
Our Special Salad
Bar-B-Que Queen Spareribs
Vegetable — Choice of Potato
French Garlic Bread
Sherbet — Beverage
CHILDREN'S MENU $3.50. UNDER 10 YRS.
Sing-Along Music Every Night
825 BURDETT — CHERRY BANK HOTEL 385-5380
RESERVE XMAS PARTIES NOW!
11-19

BURTON, MOORE, HARRIS, KRUGER
ARE... THE WILD GEESE
SOLDIERS OF FORTUNE...
FOR THE PURE HELL OF IT!
EMANUEL L. WOLF PRESENTS
A ELIAN LLOYD PRODUCTION OF AN ANDREW V. McLAGLEN FILM
RICHARD BURTON · ROGER MOORE · RICHARD HARRIS · HARDY KRUGER
"THE WILD GEESE"
ALSO STARRING JEFF COREY · FRANK FINLAY · BARRY FOSTER · RONALD FRASER · KENNETH GRIFFITH · JOHN KANI · DAVID LADD · ROSALIND LLOYD · WINSTON NTSHONA · JACK WATSON
AND STEWART GRANGER
SCREENPLAY BY REGINALD ROSE · BASED ON THE BOOK BY DANIEL CARNEY
PRODUCED BY ELIAN LLOYD · DIRECTED BY ANDREW V. McLAGLEN
MATURE WARNING: Some Very Violent Scenes (B.C. Dir.)
odeon 2
780 YATES STREET 383-0513
MATINEES SAT., SUN. 1:30, 3:55
NIGHTLY 6:30, 9:10
CANADIAN ODEON THEATRE TICKETS ARE THE HAPPY CHRISTMAS GIFT

"ONE OF THE BEST MOVIES IN THE LAST TEN YEARS"
— Rona Barrett, ABC-TV
"A film of unrelenting power, fury ...and hope."
— Gene Shalit, NBC-TV
"Stupendous"
— Rex Reed, Syndicated Columnist
"The most important film of the decade" — Village Voice, New York
Midnight Express
An ALAN PARKER Film MIDNIGHT EXPRESS · Executive Producer PETER GUBER · Screenplay by OLIVER STONE
Produced by ALAN MARSHALL and DAVID PUTTNAM · Directed by ALAN PARKER · Music Created by GIORGIO MORODER
Based on the true story of Billy Hayes from the book · Midnight Express · By BILLY HAYES and WILLIAM HOFFER · Read the FAWCETT PAYPERBACK
Original Soundtrack Album available from CASABLANCA RECORD And FILMWORKS
RESTRICTED
haida
808 YATES STREET 382-4278
MATINEES SAT., SUN. 1:40, 4:05
NIGHTLY 6:40, 9:10
WARNING: Violence and Coarse Language — (B.C. Director)

Raven's Sunday Buffet Brunch
a beautiful way to ease into the day 11:30-2:30
MAKE YOUR RESERVATIONS NOW FOR OUR
Fashion Show
EVERY THURSDAY 12:00-2:00 P.M.
FEATURING THE NEW DAWN MODELLING ACADEMY
Winners of 8 trophies and 3 honorable mentions in the International Modelling competition in New York City.
FASHIONS BY:
SPINNING WHEEL BOUTIQUE
1548 FAIRFIELD SHOPPING PLAZA
Free covered parking, air conditioned comfort, table telephone service.
Raven's Dining Room and Lounge
345 Quebec Street
Telephone 386-7444
IN HARBOUR TOWERS
ONE BLOCK FROM THE PARLIAMENT BUILDINGS.
11-11

It was the Deltas against the rules... the rules lost!
11th GREAT WEEK!
NATIONAL LAMPOON'S ANIMAL HOUSE
A comedy from Universal Pictures
THE MATTY SIMMONS · IVAN REITMAN PRODUCTION
"NATIONAL LAMPOON'S ANIMAL HOUSE" Starring JOHN BELUSHI · TIM MATHESON · JOHN VERNON · VERNA BLOOM · THOMAS HULCE and DONALD SUTHERLAND as Pinnock
Produced by MATTY SIMMONS and IVAN REITMAN · Music by ELMER BERNSTEIN
Written by HAROLD RAMIS · DOUGLAS KENNEY & CHRIS MILLER · Directed by JOHN LANDIS
Song "ANIMAL HOUSE" Composed and Performed by STEPHEN BISHOP
MATURE WARNING: Nudity, Suggestive Scenes, Coarse Language Throughout — (B.C. Dir.)
odeon 1
780 YATES STREET 383-0513
MATINEES SAT., SUN. 1:30, 3:20, 5:10
NIGHTLY 7:10, 9:15

Winner of 5 Academy Awards! Including Best Picture (1965)
TWENTIETH CENTURY FOX PRESENTS RODGERS and HAMMERSTEIN'S
ROBERT WISE PRODUCTION
THE SOUND OF MUSIC
Starring JULIE ANDREWS · CHRISTOPHER PLUMMER
GENERAL
GOLDEN AGE $1.00
COUNTING HOUSE 2
BROAD AT BROUGHTON 383-3434
MATINEE SAT. ONLY 2:00 P.M.
ONE COMPLETE SHOW NIGHTLY 8:00

WARREN BEATTY
JULIE CHRISTIE
CHARLES GRODIN
DYAN CANNON
MATURE
HEAVEN CAN WAIT
COUNTING HOUSE 1
BROAD AT BROUGHTON 383-3434
NIGHTLY 7:00, 9:10

COME TO MY PARTY!
SATURDAY & SUNDAY MATINEES ONLY
FUN · CARTOONS · SURPRISES
FEATURE LENGTH PRODUCTION DAVY CROCKETT KING OF THE WILD FRONTIER
MICKEY'S BIRTHDAY PARTY SHOW
ALL SEATS $1.50
• AN ALL WALT DISNEY PROGRAM •
GENERAL
CORONET 836 Yates 383-6414
OAK BAY 2184 Oak Bay 598-2213
Sat. at 1:00 and 3:00 Sun. at 2:00
AT TWO THEATRES

London coffee accord holds hope of price stability

BOGOTA, COLOMBIA (UPI) — The price of a cup of coffee may stay close to its current level throughout the next year under an agreement between producer and consumer nations designed to stabilize the world market.

The Colombian Coffee Growers Federation this week disclosed terms of the agreement, approved by producer and consumer representatives in London at the end of September.

An "indicator price" of $1.51 a pound based on the average market price over the past two months was established. That is about where the market is now, averaging the prices of Colombia's soft coffee and the robust varieties from Brazil and other major producers.

If the composite price rises 15 per cent above the $1.51 indicator for a sustained period—20 market days—or drops by the same percentage, the International Coffee Organization will take action to push the prices back into the range agreed on.

Under this formula, the trigger price to rescue the producers in case of a falling market is just under $1.29. If the price drops below that point, export quotas would be reduced and other measures taken to cut supply, boost demand and bring prices back up.

Consumers would get help if the price rises above $1.74. An increase in export quotas would probably be enacted to bring the price down again.

The agreement, which will be in effect through the coming year, was a compromise between the consumers and producers.

The trigger price for producers was raised from the old rate of 77 cents to $1.29, a 52-cent increase reflecting the realities of the market. Coffee prices shot up astronomically because of the freeze that hit the Brazilian crop in 1975.

Prices have since fallen back but remain higher than before the Brazilian frost, which damaged 73.5 per cent of the coffee trees in the world's largest coffee-producing nation.

Coffee producers at the London meeting had proposed a price range of $1.80 to $2.20 a pound, which was rejected by the United States and other consumer countries.

FALLEN HOUGHTON presents

IN CO-OPERATION WITH GIBSON'S LADIES WEAR

Canada's premier opera company

THE CANADIAN OPERA COMPANY

in Mozart's

THE MARRIAGE OF FIGARO (in English)

★ company of over 50 includes full orchestra, glorious costumes.
★ tale of criss-crossed lovers
★ a whirlwind of sentimentality
★ laughter, drama and burlesque
★ the most perfect of comic operas

2 block-busting performances

Royal Theatre

Thursday and Friday, November 23 and 24, 8 p.m.
Tickets McPherson Playhouse and Hillside Mall
9.50, 8.50, 6.50 (students and OAPs 1.00 off)
special group discounts. Use Chargex.

CRYSTAL POOL

SUNDAY
Public 1-4:30 p.m.
Family 5-6:30 p.m.

MONDAY
Early Bird 7-8:30 a.m.
Adults 9-11:30 a.m., 1:30-3 p.m., 9-10:30 p.m.
Noon 11:30-1:30 p.m.
Mum and Dad 4-6 p.m.
Public 7:30-9 p.m.

TUESDAY
Early Bird 7-8:30 a.m.
Ladies only 9:30-11:30 a.m.
Noon 11:30-1:30 p.m.
Nifty Sixties 1:30-3 p.m.
Parents and Tots 1:30-3 p.m.
Public 3-5 p.m., 7-9 p.m.
Adults 9-10:30 p.m.

WEDNESDAY
Early Bird 7-8:30 a.m.
Adults 9-11:30 a.m.
Noon 11:30-1:30 p.m.
Slim and Trim 1:30-3 p.m.
Mum and Dad 4-6 p.m.
Family 6:30-8 p.m.
Adults 10-29x 8-10:30 p.m.

SWIMMING

NEWCOMBE AUDITORIUM

NOV. 18
8:00 PM

AROUND THE WORLD IN
WANDERER IV
WITH · ERIC & SUSAN HISCOCK
IN PERSON

ADMISSION
$3.00 (2.50 GOLDEN AGE & STUDENTS)

TICKETS AVAILABLE - MARITIME MUSEUM

SPONSORED BY - THE THERMOPYLAE CLUB, VICTORIA, B.C.

LE PREMIER RESTAURANT

506 Fort Street
Victoria, B.C. 383-1554

invites you to treat your best girl to an excellent dinner, and a complimentary flamed Baked Alaska to celebrate her birthday or your anniversary. Also our get-together luncheon on Fridays only. (Buffet Special). Booking available for office and Christmas parties now.

INQUIRE: 383-1554

AN XMAS SPECIAL FOR YOUR CHILD
Educational Toys, Games and Books
LATTIMER'S
733 Johnson St. Open Daily
11-11

Visit the
FLEA MARKET
in SIDNEY on SUNDAY
See Classified Section No. 15 Coming Events for details

ego interiors
1028 FORT ST.
2 FLOORS OF UNIQUE GIFTS
10-28x

Direct from Montreal . . . Don't Miss, In Concert

MANEIGE

"Maneige makes thorough excursions into the worlds of folk, jazz, pop and even classical."
Vaughn Palmer, Vancouver Sun.

Saturday, November 25, 8 p.m.
University Centre Auditorium
$6.00 advance $7.00 at the door (10% Off — students and OAP)
Tickets available at University Centre Auditorium, McPherson Playhouse, Hillside Mall box office.
Produced by Paul Mascioli for Prestige Entertainment Agencies Ltd.

Chef Bill McLeod is proud of his tasty, beautiful and moderately priced

SUNDAY BUFFET

While you're enjoying a Sunday morning sleep, our Chef is busy in the kitchen cooking hams and roasts, decorating salmon, getting all kinds of salads ready. He spends a whole day getting all the good food ready for 4 p.m. when we welcome you, any and every Sunday to come, relax and let us do all the work. You'll enjoy our 1920s decor and friendly service.

BRAND NEW FROM TOP TO BOTTOM

Reservations are suggested
388-5513
Buffet served from 4 p.m. to 9 p.m.
$7.95 per person
Children 12 and under Half Price

Gatsby's RESTAURANT
In the NEW Royal Olympic Hotel
642 JOHNSON STREET 388-5513
10-29

Welcome!
to the warm world of hospitality at the
WORLD FAMOUS
Olde England Inn
where blazing log fires greet you
and dinner is served
by romantic candlelight
We specialize in Weddings, Royal Banquets and Christmas Parties
388-4353
Reservations Recommended
429 Lampson Street
Est. 1946

"Where Service is Tradition"

MARQUEE ATTRACTIONS LTD.
presents
LOS INDIOS TABAJARAS
RCA RECORDING STARS

MON., NOV. 13 — 8 p.m.
McPHERSON PLAYHOUSE
DUO GUITARISTS
a remarkable program of classical guitar stylings
TICKETS AVAILABLE AT McPHERSON BOX OFFICE and HILLSIDE MALL
11-11

Specials
Thursday - Steamed Baby Clams $8.95
Sunday - Roast Prime Rib of Beef
Tuesday - Filet of Sole Marguerite

All of the above meals feature salad bar, fresh garden vegetables, baked potato or rice, coffee or tea.

Overlooking the Inner Harbour · Open 7 days a week
in Harbour Square
shorts
910 Government St 388-7333

The Victoria SYMPHONY
Year of the Maestros

Conductor
EMANUEL PICULAS

Pianist
RUDOLPH FIRKUSNY

NOVEMBER 12 SUNDAY 2:30 p.m.
NOVEMBER 13 MONDAY 8 p.m.

Performances at the ROYAL THEATRE

OVERTURE
The Hebrides (Fingal's Cave), OP. 26
Mendelssohn
SERENADE CONCERTANTE
Adaskin
PIANO CONCERTO NO. 2, OP. 19, B-FLAT MAJOR
Beethoven
THE FIREBIRD SUITE
Stravinsky
DON JUAN, OP. 20
R Strauss

Information 24 hrs. 385-6515
Tickets Available at:
Symphony Box Office
30B Centennial Square
A & B Sound
Montreal Trust
Westwind International Motor Inn
Single Ticket Prices: $8.78 $6.00 $6.75 $4.00
Use your Chargex, Mastercharge, Eaton's & Bay Accounts
11-11

FOR NOV. 10 - 11 - 12 - 13
Smitty's VICTORIA
BREAKFAST
LUNCHEON
DINNER

★ BREAKFAST ★

1. Eggs Benedict 3.25 per
2. Shrimp Omelet 3.65 per
3. Ranchers Breakfast 3.50 per
Includes: 2 Farm Eggs nestled in Corn Beef, Sprinkled with Cheddar Cheese, Hash Browns and Toast.

★ LUNCHEON AND DINNER ★

1. Mushroom Stuffed Steak 4.95 per
Breaded cutlet and mushrooms, vegetables, coleslaw, potatoes, sauce and garlic bread.
2. Louisiana Seafood Plate 5.95 per
Variety of Seafood. Halibut, Scallops, Prawns, Oysters, Shrimps, with vegetables, tomato, coleslaw, lemon wedge, sauce and potato.
3. Sirloin Steak and Shrimps 6.95 per
Sirloin steak and shrimps, sauted mushrooms, shrimps, sauce, hot garlic bread, garnish.

1150 GOVERNMENT ST. 383-6121
850 DOUGLAS ST. 383-5612
2 downtown locations!
Smitty's VICTORIA
11-11

DINGLE HOUSE

Victorian Dining Delight
DINING LOUNGE

SUNDAY NIGHT "SPECIAL"

ROAST PRIME RIBS OF BEEF Au Jus
with Yorkshire Pudding
Soup du Jour
Crisp Green Salad
Buttered Vegetables
Baked Potato
Freshly Baked Cheese Bread
Ice Cream or Sherbet
Beverage
7.95

Open 5 p.m.
137 GORGE RD. 382-8721
● Reservations
● Major Credit Cards
● Ample Free Parking

BOOK YOUR CHRISTMAS DINNER PARTIES NOW!
11-11

Sunday Dinner Concerts

Sunday Nov. 5
James Kennedy — Guitar Flute Recorder
Steve Elliot — Spanish Guitar

Sunday Nov. 12
TZIGANE TRIO
Sonia Delevoryas — Francis McGuire · bass
Robert Holliston · piano

Sunday Nov. 19
3 TO GET READY
Jamie Moore · Guitar — Don McKay · bass
Gordon Clements · Sax

Sunday Nov. 26
James Kennedy
Guitar Flute Recorder
Steve Elliot
Spanish Guitar

Chauncey's RESTAURANT

Reserve early
call 385-4512

614 Humboldt St. (across from the Empress)

Delta Hotels And Prince Edward Island
present
Malpeque Oysters

DURING THE MONTH OF NOVEMBER LAUREL POINT INN WILL BE PROMOTING THE WORLD FAMOUS MALPEQUE OYSTERS FROM PRINCE EDWARD ISLAND

WE INVITE YOU TO SELECT ONE OF THE DELICIOUS OYSTER DISHES IN OUR DINING ROOM OR COOK'S LANDING LOUNGE
WE WILL ALSO BE DELIGHTED TO GIVE YOU FREE RECIPES ON THE PREPARATION OF OYSTERS TO TRY AT HOME

Delta's Laurel Point Inn
680 MONTREAL STREET RESERVATIONS 386-8721
11-11

Thanks for the truth, that'll be a $28 fine, please

TORONTO (CP) — The honesty of a man who reported a traffic accident to police has cost him a $28 fine for not wearing a seatbelt.

John Snyder, a Kitchener investment counsellor, said his car was sideswiped last month on Highway 401 by a car which left the scene.

Minutes later he pulled into a nearby service centre at Milton, about 50 kilometres west of Toronto, and waited 15 minutes for provincial police to arrive.

"I told the policeman about the accident and my passenger (a hitch-hiker) described the car that had sideswiped me," Snyder said in an interview Thursday.

"The policeman had only two questions: Had I been drinking and was I wearing a seatbelt."

No, Snyder was not wearing a seatbelt.

He said he does not object to the $28 fine, but complained that he was not warned of the consequences of incriminating himself.

Constable Jim Plumbtree of the Milton provincial police detachment said policemen investigating accidents are required to ask whether a driver was wearing his seatbelt. But he said it depends on circumstance whether the driver is charged.

A.M.S./CKDA Presents

PHOEBE SNOW

NOV. 23 — 10 P.M.

TICKETS: McPherson Playhouse
Hillside Mall Ticket Centre
University Centre Auditorium

UNIVERSITY CENTRE AUDITORIUM

JAMES TOWNE
RESTAURANT
AND LICENCED LOUNGE
Lunch — Afternoon Tea — Dinner — Sunday Buffet

OUR DINNER MENU INCLUDES
8-oz. New York Steak ... 6.95 Steak and Lobster 9.50
Rack of Lamb ..... 7.95 Chicken "Orange" 5.95
Sole "Maxime" ..... 5.95 Filet "Empress" 9.50
All dinners include salad bar and baked potato. Mon. to Sat. 5 p.m.-10 p.m.
SUNDAY FAMILY BUFFET Adult 6.95 Child 4.95
Salad Bar, Hot Dishes, Dessert and Coffee.
5 p.m. to 9 p.m.
James Bay Square
PHONE 385-8234
Corner of Simcoe and Croft
Free Covered Parking Behind Safeway
CALL US FOR YOUR SPECIAL PARTY
James Bay Square

NASHVILLE, B.C.
The Big Cabaret
Featuring NORM WATSON AND WOODSHED
ERNIE FULLERTON
for your dining pleasure, 7-9 p.m.
FRI. & SAT. 9 p.m.-2 a.m.
2915 DOUGLAS ST. INGRAHAM HOTEL 385-6731
11-11

GARCIA'S
in the NEW CEDAR HILL MALL
OPEN FOR LUNCH 11:30 a.m.-2:00 p.m. Mon.-Fri.
ENCHILADA GARCIA 4.85
Gigantic beef and cheese enchilada.
BEEF KABOBS 6.25
Marinated steak, broiled with mushroom, onion, green pepper and tomato.
CHARGEX VISA
DINNER 5:00 p.m. to 2:00 a.m.
"HAVE YOU TRIED OUR BANQUET FACILITIES?"
104-1551 CEDAR HILL X RD. 477-7744
Lower level of the Mall
11-6
"A GREAT EATING PLACE"

BASTION THEATRE COMPANY
Sound engineered by o&o sound
OTHERWISE ENGAGED
Simon Gray's
TRIPLE AWARD WINNER
November 3-18 8:00 p.m.
Matinees: Nov. 5, 8 at 2 p.m.
at McPherson Playhouse

TICKETS: McPherson Box Office 386-6121
and Hillside Mall Ticket Centre.
For Mature Audiences.

Rupert's Chalet
1635 FORT
Just past Oak Bay Junction
Genuine European Cuisine
(LICENSED PREMISES)
We have four kinds of schnitzel, goulasch, rindsbraten, Schweinebraten, rouladen, and other Austrian and German delights. Our entree prices are most reasonable ($4.50 to $6.25 for European dishes) but we also have steak — New York and Filet Mignon. Come and give us a try!
DINING ROOM
OPEN 6 p.m. to 10 p.m.
Wed., Thurs., Fri., Sat.
Sunday 5 p.m. to 9 p.m.
FOR RESERVATIONS 598-8313
COFFEE HOUSE:
Open Mon. and Tuesday, 8-5
Wed., Thurs., Fri.,
Sat. 'til 10
CLOSED SUNDAY
9-14

HELD OVER TO NOV. 18!
Pauline LeBel in a Belfry Production
Piaf
a musical biography

The Belfry Theatre
1291 Gladstone at Fernwood
Oct. 27 - Nov. 11
Tues.-Sun. 8 p.m.
Tickets $4.50
$3.50 students & O.A.P.
SOLD OUT TONIGHT
TONIGHT AT 8!
On sale now at the Belfry, McPherson Box Office and Hillside Ticket Centre Res. 385-6815

FALL
TUNE-UP SPECIAL at ARTHUR MURRAY!

LIMITED INFLATION OFFER
3 WEEKS ONLY
√ 4 PRIVATE HOURS
√ 4 GROUP HOURS
√ 4 STUDIO PARTIES
$50.00
For New Adult Students Only
CHOOSE THE DANCE STYLE
(available only at participating studios)
Arthur Murray FRANCHISED DANCE SCHOOLS
"Touch your partner—move as one."
715 YATES
Call Now
385-1476
Join us! Gain the confidence you need to move gracefully — together! Learn to hold your partner again; to lead — to follow. After All . . . TOUCH DANCING IS HERE! It's a beautifully moving experience. And now, as we celebrate 65 years of teaching the world to dance, you'll discover that the finest dance instruction costs far less than you thought!

OPERA NIGHT
AT THE
Marina
In Oak Bay, 1327 Beach Drive
YOUR HOST
ART WIEBE
TENOR
with Special Guests
POPULAR TELEVISION AND OPERA SINGER
from Vancouver
DEIRDRE BLADES
Soprano with Pianist
AURELLE BIGGS
FRIDAY EVENING, NOV. 17th
11-13
RESERVATIONS RECOMMENDED — 598-4511

Imperial Inn
Windsor Dining Room
NOVEMBER WEEK-END
DINNER SPECIALS
Friday and Saturday Nights only
Our Famous Pepper Pot Soup
The Imperial Salad
West Coast Seafood Newburg
served with Rice Pilaff and
Fresh Vegetables
Chef's Surprise Dessert
Choice of Beverage (Coffee, Tea or Milk)
$6.95 per person
1961 Douglas Street
Please call 382-2111

½-LB. NEW YORK STEAK
Home-fried potatoes, deep-fried onion rings, fresh cooked vegetables, sour dough loaf and our great salad bar or Hungarian goulash soup.
$7.45 per person
FRIDAY, SATURDAY, SUNDAY NIGHTS
GEORGE ACS' Hungarian Village RESTAURANT
1550 CEDAR HILL CROSS RD.
(NEAR SHELBOURNE)
RESERVATIONS 477-3023
NOW OPEN
7 NIGHTS A WEEK
Mon. to Thurs. 5:30 to 9:30
Fri. and Sat. 5:00 to 10:00
Sun. 5:00 to 9:00
LUNCH
Tues. to Sat. 11:30 to 2:00
10-15x

PIZZA from PIEMAN
Back by Popular Demand
EXPRESSO PIZZA
12" 8-slice Pizza with Salami, Pepperoni, Mushrooms and Cheese.
The fastest Pizza in town! We can serve you our Expresso Pizza in less than half the usual time. Either Pickup or Delivery. It's fast and delicious. (Delivery extra)
"The Best Pizza Price in Town"
ONLY 3.95
OR TRY ONE OF THESE DAILY SPECIALS
HAWAIIAN DELIGHT
FOR THAT HOLIDAY FEELING
Pineapple and Bacon
Small 3.20 Medium 5.00 Large 7.50
BOB'S BEST
He's Da Boss
Pepperoni, Bacon and Green Pepper. If you like onions we'll add them at no extra charge.
Small 3.15 Medium 4.90 Large 6.85
PIEMAN'S GARDEN
Mushrooms, Green Peppers, Onions and Black Olives
Small 3.55 Medium 5.50 Large 7.50
PIZZA MADE JUSTA FOR YOU!

	Small	Medium	Large
Cheese Pizza	2.45	4.05	5.50
One Topping	2.95	4.50	6.50
Two Toppings	3.20	5.00	7.00
Three Toppings	3.55	5.50	7.50
Four Toppings	3.90	6.00	8.10
Five to Eight Toppings	4.70	6.80	8.95
Cook's Combo (9-12)	5.20	7.10	9.95
Hawaiian Delight	3.20	5.00	7.00
Extra Toppings	.40	.50	.75

CHOOSE FROM THESE TOPPINGS
● Mushroom ● Green Pepper ● Onion ● Black Olive ● Bacon ● Italian Sausage ● Pineapple ● Salami ● Pepperoni ● Ground Beef ● Corned Beef ● Anchovy ● Shrimp
● Extra cheese .40, .50, .75
RESTAURANTS
NANAIMO
99 Chapel Street*
754-2384
VICTORIA
Town n' Country Shopping Centre*
383-1177
230 Menzies Street*
386-1348
PICK-UP AND DELIVERY
2178 Oak Bay Ave.
592-2404
858 Esquimalt Rd.
382-3175
Colwood Shopping Plaza
478-1711
VANCOUVER
1750 Lonsdale, N. Van.
987-4441
*LICENSED PREMISES
11-11

University of Victoria Department of Music
UNIVERSITY OF VICTORIA CHORUS AND ORCHESTRA
GEORGE CORWIN CONDUCTOR
HANDEL'S MESSIAH
with
Karen Smith — Soprano, Richard Margison — Tenor, Eleanor Bertram — Alto, Edgar Samuel — Bass
8 P.M.
Friday and Saturday — Dec. 1st and 2nd
UNIVERSITY CENTRE AUDITORIUM
proceeds to
TAYLOR MUSIC SCHOLARSHIP FUND
Adults: $6, $5, $4. Students and OAPs: $3
Tickets available from University Centre Box Office (10 a.m. to 2 p.m. Mon. to Fri.) and Hillside Shopping Centre from Nov. 14th.

VICTORIA OPERATIC SOCIETY PRESENTS

THE WIZARD OF OZ
by: L. FRANK BAUM
ADAPTED BY: FRANK GABRIELSON
MUSIC & LYRICS OF THE GREEN VERSION BY: HAROLD ARLEN & E.Y. HARBURG
NOV. 24-DEC. 2
MATINEES: SUNDAY NOV. 26 & SATURDAY DEC. 2 AT 2 P.M., NO SHOW MONDAY NOV. 27
McPHERSON PLAYHOUSE
TICKETS $5., $6., $7., AVAILABLE AT McPHERSON BOX OFFICE & HILLSIDE MALL

THE WADDLING DOG INN
THIS WEEK'S COMPLETE CHEF'S DINNER
● POACHED BLACK ALASKA COD
● CHEF'S SOUP OF THE DAY
● WADDLING DOG SALAD (with your choice of dressing)
● FILET MIGNON GARNI with mushrooms and grilled tomato
● FRESH VEGETABLES
● BAKED STUFFED POTATO
● ICE CREAM PUFFS with hot chocolate sauce
● COFFEE
10.95

The Waddling Dog Has Something For Everyone
Fine Food Dining Room
SERVING SUPERB BRITISH CUISINE
Open Seven Days A Week
RESERVATIONS RECOMMENDED
LICENSED ESTABLISHMENT
The English Atmosphere
Waddling Dog DINING LOUNGE
BRITISH PIANO & DANCING
EVERY FRIDAY & SATURDAY EVENING
FAMILY BUFFET LUNCH & DINNER
DAILY; SUNDAY FROM 5 P.M.
MASTERCHARGE • CHARGEX • AMERICAN EXPRESS
COFFEE SHOP
OPEN 9 TO 9 DAILY
PATRICIA BAY HIGHWAY AT MT. NEWTON CROSSROAD
SAANICHTON PHONE 652-1146
11-11

At Felice's — NOW INTRODUCING
QUAILS in Black Cherries, Brandy and Port Wine Sauce.
DINNER INCLUDES:
Soup or Salad Bar, Garlic Bread, Fresh Vegetables, Stuffed Potatoes, and Beverage,
9.95
Served Mon.-Sat.
● Regular Menu Always Available
Christmas is Beautiful — at Felice's. Remember your Office Parties and Special Family Celebrations too!
Felice's DINING LOUNGE
OUTSIDE CATERING 382-3239
Gourmet meals elegantly served in luxury surroundings
1218 Wharf St. Res.: 385-4497

Tribute paid to 'greatest' ring champ

BROWN BOMBER Joe Louis is assisted to stage by entertainer Frank Sinatra, who acted as master of ceremonies at tribute dinner in Las Vegas.

LAS VEGAS, Nev. (AP) — The people stood as one, clapping, whistling and cheering for Joe Louis, a man who heard the throaty roar of crowds through countless fights as boxing's legendary Brown Bomber.

It was a testimonial dinner for Louis, who appeared in a wheelchair, a physical shadow of the man many consider the greatest heavyweight champion of all time. But the appearance could not diminish the legend.

Rev. Jesse Jackson called Louis "a messenger to the people . . . an authentic hero, not a surplus hero."

But the mood of a gala evening at Caesar's Palace was perhaps best expressed by Eddie Futch, a fight trainer who was lost amid the glitter of a crowd that included such figures as Muhammad Ali, Frank Sinatra, Cary Grant and Joe DiMaggio.

Futch, a lightweight on the amateur boxing team on which Louis was the light-heavyweight, said: "He was the champion, is the champion and will always be the champion."

The 64-year-old Louis did not address the crowd of 1,500 at the $500 a plate dinner. He didn't have to. His career spoke for him.

The star-studded affair opened with a film of Louis' one-round destruction of Max Schmeling, who was present, in 1938 and his 13th-round knockout of Billy Conn, the light-heavyweight who tried to out-slug Louis in their memorable bout in 1941.

The film touched off numerous conversations about Louis' career and life, many of them involving people too young to have seen him fight.

"He is my idol, he's many people's idol," said Ali, who for one of the few public occasions in his illustrious career had to—and was satisfied to—play second fiddle.

"He was the greatest heavyweight champion I have ever seen. He is a great guy," said Sugar Ray Robinson, the former welterweight and middleweight champion who as a kid in Detroit carried Louis' ring gear and who developed into, according to many boxing people, the greatest pound-for-pound fighter that ever lived.

Conn, still carrying a boyish Irish face over a figure that is now many pounds heavier than when he fought Louis, said: "If Joe was fighting today he'd be the heavyweight champion for the next 20 years. Who the hell would beat him?"

But Louis was honored Thursday night for more than just his ring ability.

Roosevelt Grier, a huge former professional football star said: "I think Joe Louis has demonstrated over the years he's a great man. He's been through a lot of things and always come out on his feet."

PETER PATES SAYS:

Watch for our Manager's November Storewide Sale. See Mon., Nov. 13 Times and Tues., Nov. 14 Colonist.

THE CLASS OF $7500

Brand new

*Pictured Volvo 244DL available at additional cost.

79 Volvo 242 Deluxe Sedan $7503

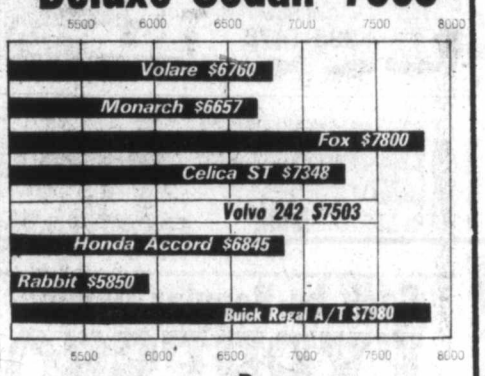

Brian Holley VOLVO

Your Volvo Canada Victoria Dealer

Centrally located on Douglas north of Woodwards Mayfair 384-1161

11-5

Remember

. . . those who gave their lives

Woodward's

(Closed Saturday, Nov. 11)

Think about Saanich

BOB BOWCOTT

Wants to work on your behalf as a full-time Saanich Alderman

Bob Bowcott, 44-year-old businessman and longtime Saanich resident cares about Saanich and is concerned for its future. He has the desire, the time and the ability to represent you on council.

PRIORITIES

- Development of long-range planning policies ensuring the orderly growth of Saanich
- Expansion of the tax base by encouraging non-polluting light industry and commercial development
- Controlling residential property taxes of all homeowners
- Guaranteeing Greenbelt areas
- Support for all Saanich employees and municipal departments as they help us achieve our objectives
- Free bus service for our senior citizens during off-peak hours
- A sound economy providing jobs

Elect

BOWCOTT Robert William X

Bowcott for Alderman Committee

Think about Saanich

1 LOWREY

WOODWARDS PIANO & ORGAN DEPT

THE NO. 1 SELLING ORGAN INVITES YOU TO HEAR

MR. "TRIPP" ZIEGLER

AT THE UVIC McLAREN THEATRE

NOVEMBER 17, 8:00 P.M.

Pick up your Complimentary Tickets in the Piano and Organ Dept. on the Second Floor.

Woodward's

HOUSEHOLD BARGAINS PRICED TO SAVE YOU MONEY

On Sale Nov. 13th to 18th

No-Iron "Siesta" Sheets by Wabasso
Twin SALE PRICE 6.33 Double SALE PRICE 7.19
Easy care, no-iron sheets to mix and match, in assorted plains and prints. In flat or fitted sizes. Stock up now and save!

Print Flannelette Sheets
Twin SALE PRICE 8.44 Queen SALE PRICE 12.77
Double SALE PRICE 10.44 Cases SALE PRICE 2.99
Soft, warm cotton flannelette sheets, ideal for cool winter nights. Assorted prints, in flat and fitted sizes.

Bed Pillows
Petite SALE PRICE 4.33 Queen SALE PRICE 5.77
Regular SALE PRICE 5.33
Washable pillows with print covers and polyester fibrefill. Also available in king size at savings.

Quilted Bedspreads
Twin SALE PRICE 18.99 Queen SALE PRICE 25.99
Double SALE PRICE 21.99
Assorted covers in colorful plains or prints, with polyester fibrefill. Irregulars.

Shortie Drapes
72"W × 45"L SALE PRICE 9.99 96"W × 54"L SALE PRICE 12.99
72"W × 54"L SALE PRICE 10.99 96"W × 63"L SALE PRICE 14.99
Perk up your home for winter with easy care washable drapes, now at great savings. In assorted prints. Sizes approximate.

Mattress Pads
Twin or Twin XL SALE PRICE 9.66 Queen SALE PRICE 13.44
¾, Double or Double XL SALE PRICE 10.66
Contour style mattress pad adds comfort to your sleep, while protecting your mattress.

Fabric Tablecloths
Group 1 SALE PRICE 6.66 Group 3 SALE PRICE 8.66
Group 2 SALE PRICE 7.66
Group 1, approx. 52" × 70"; Group 2, assorted rectangulars; Group 3, assorted rounds. In assorted colors. Sizes approx. Irregulars.

Print Comforters
Twin SALE PRICE 14.99 Queen SALE PRICE 22.99
Double SALE PRICE 18.99
Warmth without weight! Assorted print covers with polyester fibrefill. King size also available at savings.

Terry Towels
Face SALE PRICE 89¢ Bath SALE PRICE 2.99
Hand SALE PRICE 1.99
Soft and thirsty towels, in assorted plains and prints. Stock up before the relatives arrive for Christmas! Irregulars.

Room Size Carpets
6' × 9' SALE PRICE 33.99 12' × 12' SALE PRICE 88.99
9' × 12' SALE PRICE 66.99
Nylon carpets in assorted shags, loops or twists, in plains or patterns. Sizes approximate. Other sizes available at savings.

Thermal Blankets
72" × 84" SALE PRICE 7.22 80" × 90"-100" SALE PRICE 9.99
Light and warm, with bound edges. Plain colors. Sizes approximate. Irregulars.

Bath Towels
SALE PRICE 4.88
Soft and thirsty cotton terry towels, with attractive patterns in a variety of colors.

Tea Towels
SALE PRICE 87¢
Long wearing, absorbent tea towels in assorted prints.

2 Pc. Bath Mat Set
SALE PRICE 5.99
Absorbent bath mat with matching lid, in assorted plains or fancies. Irregulars.

Woodward's bargain stores

DOWNTOWN (VAN.) & SEVENOAKS
MON., TUES., WED., & SAT. 9:30 A.M. to 5:30 P.M.
THURS. & FRI. 9:30 A.M. to 9 P.M.

LANSDOWNE
MON., TUES., & SAT. 9:30 A.M. to 5:30 P.M.
WED., THURS., & FRI. 9:30 A.M. to 9:30 P.M.

NEW WESTMINSTER & GUILDFORD
MON., TUES., & SAT. 9:30 A.M. to 5:30 P.M.
WED., THURS., & FRI. 9:30 A.M. to 9 P.M.

VICTORIA
MON., TUES., & SAT. 9:30 A.M. to 5:30 P.M.
WED., THURS., & FRI. 9:30 A.M. to 9 P.M.

personal shopping only • no C.O.D.'s, phone or mail orders • no deliveries

The Daily Colonist.
Saturday, November 11, 1978
Section Three Page 35

Rapist 'Stinky' gets comparable billing

'Punk' ads zap Super Natural

Reporters Notebook

Tourism Minister **Grace McCarthy**'s ad agency, McKim Advertising Ltd. of Vancouver, has apparently gone "punk."

It made an advertising booboo recently that would have had punk star **Sid Vicious** in stitches.

An ad criticizing the provincial government somehow slipped into a government-sponsored co-op ad boosting tourism in the pages of the *Seattle Post-Intelligencer*. But that wasn't the half of it.

McKim spokesman **Michael Powell** said the co-op ads appeared only on "special B.C. pages" in the Seattle paper.

However, the page in question had only one B.C. item, a short piece on six children who may have been accidentally poisoned with a pesticide in Barriere, B.C.

Other stories concerned the cold weather in New England and a Seattle rape forum that was to feature a report on a rapist named "Stinky."

●

It's a beautiful Christmas tree, but it's plastic nonetheless.

It graces the window of The Bay flower shop on the main-floor parkade entrance.

●

On the subject of Christmas trees, it's interesting to note that the Greater Victoria Water Board has just sold off 1,500 trees for the local market. W.J. Green Forestry Services Ltd. of Langford was the only bidder when tenders were called, at $1.51 a tree.

The small trees are thinned from the water district's extensive landholdings in the watershed.

●

Environment Minister **James Nielsen** has left the Cowichan Estuary Preservation Society at the proverbial altar.

Back on Oct. 4, when the society organized a demonstration in Victoria against further industrial development in the estuary, Nielsen refused to meet with them.

At a press conference later that day, Nielsen told reporters he would see society members if they phoned his office for an appointment.

Well, when the conference was over, they phoned, but you guessed it.

On Oct. 17, feeling somewhat rejected, they wrote Nielsen and asked for an appointment.

Nielsen wrote back about a week later:

". . . I regret that my schedule is such that I will be unable to meet with you right away. Please be assured, however, that your concerns and comments have been noted and I appreciate your writing to me."

Nielsen did not mention the possibility of an appointment.

Which led society spokesman **Ann Holden** to remark that Nielsen has no trouble driving to Duncan at the invitation of the chamber of commerce.

●

Congratulations go to former *Colonist* city hall reporter **Pat Murphy**, who was awarded a $9,000 Canada Council grant to write a book on alcoholism in Canada. Murphy said he plans to travel from coast to coast to interview people for the book.

●

We dedicate the next song, The Daze of Whine and Roses, (pun intended) to Vancouver business consultant **G.H. Newhouse**.

While Newhouse whines to Victoria Mayor **Mike Young** over some of the things said about his recommendations for the city, another of his reports hasn't exactly come up roses with firefighters in Oak Bay.

The firefighters—upset over his recommendations of manpower reduction—have shot back with an extensive brief of their own to seriously question the accuracy of Newhouse on some points.

In one instance they lift this quote from the Newhouse report: "Although insufficient data is available upon which definite conclusions can be made, the data presented does indicate the following: No firefighters are recorded as suffering death or injuries by fire."

In response, the firefighters offer 22 incidents of fire-related injuries between 1969 and 1977. They spend a couple of pages in their 22-page brief laying out the details, names, dates and specifics of the injuries in question.

The list is so complete, as a matter of fact, it includes another 22 cases of injury of sorts that had nothing to do with fires.

One of these caught the attention of Oak Bay Council. It was a bee sting—on the right hand of one **K. Gunter**, to be exact.

The bee wasn't being rescued from a fire at the time, but Gunter—who was on duty—felt the pain just the same.

For the others, the sting of Newhouse seems to have been more severe.

●

One of our spies in the South Pacific tells us that **Shane Niblock** is alive and doing very well, thank you, in New Zealand as the managing director of Modern Productions Ltd., a publisher of business magazines. You don't remember Shane Niblock? Well, he was with **Al Williamson** for a couple of years and he still thinks Big Al was shafted. You don't know who Al Williamson was? Well, back to the provincial history books. He was the public relations man who went to jail for forging Premier **W.A.C. Bennett**'s signature on a letter.

●

If you sometimes wonder why some high school graduates have difficulty with their spelling, perhaps you should have a talk with **Jack Hannam**.

He is a high school teacher in Greater Victoria, and is running for a seat on Sooke school board.

According to his election leaflet he has taught in both elementary and secondary school systems and is at present teaches at Dean Heights Secondary school.

Listing his credentials, he says he has had many years "administration, personnel management, fiscal responsibility, management courses taken at senior level Canadian Forces School of Management, Montreal, qualified Accounts officer, captain of a sea-going naval training vessel."

And "Batchelor of Education," (his spelling, not ours.)

●

Talking of the Sooke school board elections, there were some strange comments at a candidates' meeting in Metchosin the other night.

At one stage candidates were asked to give their views on sex education programs taught in the schools, and the first one called on was **Gregory Blundell**.

Looking a little bemused, he started to say that it was up to the provincial government to handle the matter, then he caught himself: "Sorry, that was something else I was thinking about—I was miles away. I guess sex affects me that way."

●

And **John Williams**, former school board chairman and longtime community worker who was part of earlier endeavors to get Langford and Colwood to form a municipality, made a bit of a slip in Metchosin where he was talking about the coming incorporation vote in that area.

Residents have often asked him if he's going to be Mayor Williams if a municipality is formed and he has treated the question as a joke.

However, Tuesday night when he was asked if the provincial government might renege on promises of grants, he answered: "If after a council is formed these grants were not available, then I would say I'm not prepared to serve under these conditions."

●

If you spent a honeymoon or a holiday (there is a difference) at the Banff Springs Hotel eight or 10 years ago, your maitre d' was a Swiss named **Al Wymann**. And if you lost track of him after the last bottle of wine by candlelight, it's because he's now the general manager of The Fijian, the plush holiday resort on Fiji's Coral Coast.

●

Whatever happened to **Ed MacPherson**, the most extraordinary public relations officer (they call 'em information officers now) Canadian Pacific Railway ever had? He's retired, but works as a travel agent on the Lower Mainland. And just to keep his hand in, he still pounds out a few columns here and there for weekly newspapers. In the last two weeks he's been eight days in Austria and 10 in the South Pacific, with enough time in between to dictate a couple of letters. And for those who knew him, he is still at 66 years of age (he says) telling those awful MacPherson jokes.

●

Woman-about-town **Judy Nyquist** has taken on yet another task — that of constituency secretary to **Sam Bawlf**, Victoria Social Credit MLA and minister of ferries, recreation, conservation and who knows what all else.

Mrs. Nyquist has spent years in public relations and many fields of community endeavor in Victoria and has also been moderator of a Cable 10 TV program.

Victoria constituents with problems relating to the provincial government can phone her at 387-3452.

●

Economic Development Minister **Don Phillips** is not a man noted for humor, so perhaps his speechwriter is on the ball.

Some quotes from an address he made to the Canadian Manufacturers' Association convention in Vancouver bear repeating.

". . . Here in B.C. we know how to call a spade a spade, and we have a number of definitions for a politician. Needless to say, I can't repeat all of them here.

"I've heard a politican called a man who is willing to do anything in the world for the workers — except become one. I've also heard a politician defined as a person whose politics you don't agree with. If you agree with him, he must be a statesman.

"A politician isn't such a bad guy. There's one other definition I'd like you to hear, the last I'm going to foist on you, and that is a definition of a statesman.

"A statesman is simply a dead politician."

Hannam
. . .has 'batchelor' degree

Nyquist
. . . another task

Friday and Saturday
November 10 and 11
"WILDERNESS TREK THROUGH NEW ZEALAND"
Grant Foster
AUDUBON WILDLIFE FILM NIGHT
Newcombe Auditorium
(Provincial Museum)
8 P.M.
Adults: $1.75
Golden Age and Students: $1.25
(Sponsored by the Victoria Natural History Society and British Columbia Provincial Museum)

ego interiors
1028 FORT ST.
2 FLOORS OF
CHRISTMAS DECORATIONS
10-28x

COLLECTOR'S ITEMS!
See our display of Hallmark Christmas Tree Ornaments today!
HOURS: Mon., Tues., Wed. 9 a.m.-6 p.m.; Thurs., Fri., Sat. 9 a.m.-9 p.m.; Sun. 1 p.m.-5 p.m.
THE NUT HOUSE VICTORIA
718 YATES ST. 11-11 PHONE 384-6742

LAMP SHADES
Repaired or Made To Order
THE VICTORIA LAMPSHADE SHOP
493-B Burnside Rd. E. 383-1544
(Next to Pop Shoppe) 8-19

Sale 20% OFF
MON., NOV. 13 to SAT., NOV. 18
Just in time for Christmas knitting!
SIRDAR BABY YARNS
● DOUBLE KNITTING
● RANDOM DOUBLE KNITTING
● DAPPLE DYED 4 PLY
● WASH 'N' WEAR DOUBLE KNITTING
Also SIRDAR Wash and Wear
4-ply crepe for quality hand knitting and machine knitting.
Reg. 1.98. NOW $1.80 50 g ball
Jan's KNITWORLD LTD.
The Knitting Machines Specialist
24 W. BURNSIDE ROAD PH. 385-5018
Monday-Saturday 10:00-5:30
11-11

"A fascinating place"
THE ROCKHOUND SHOP
777 CLOVERDALE 388-5341
TUES. to SAT.
Discover us soon!

Big Beautiful Softie . . .

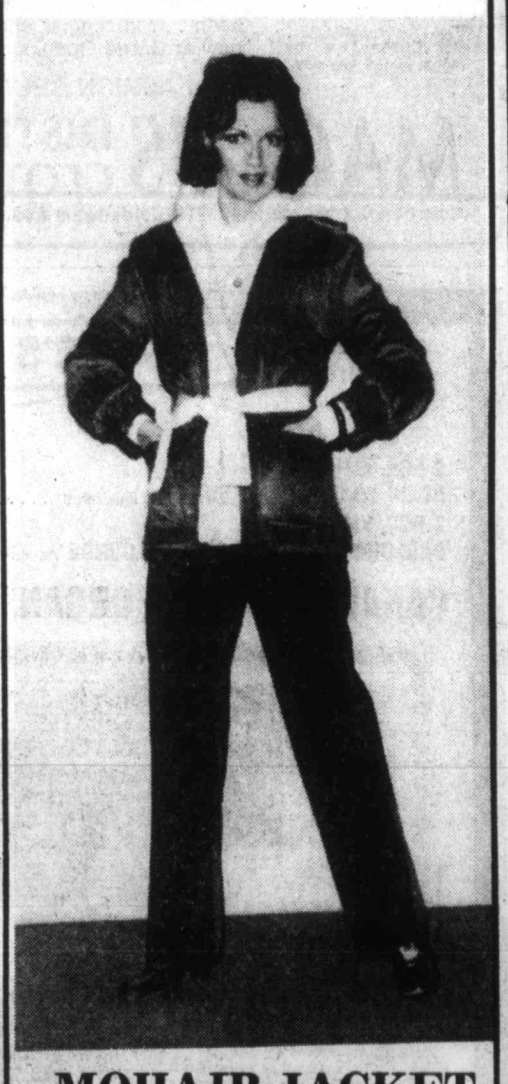

MOHAIR JACKET
by Fraser Cameron
Made in Scotland
Light as a feather, downy soft and warm as toast . . . belted, buttoned, and lined for shape retention. In shades of rose, camel, or blue, all trimmed in white. Choose for your own wardrobe, or keep in mind for a very special Christmas Gift! $155
W&J WILSON LIMITED
Open Daily 9:30 a.m. to 5:30 p.m.
1221 Government Street (Opp. the Post Office) 383-7177
1210 Newport Ave. (Oak Bay) 592-2821
Empress Hotel (721 Government St.) 383-1919
City Parking Facilities Tickets Validated Here
CHARGEX

charge it chargex or mastercharge
STRAPPY EXPOSURE
. . . sleek, sensuous and very feminine
"Flamenco"
by Gamins
black calf
chestnut brown calf
60.00

"Flamenco"
Ingledew's
for the great names in fashion
749 YATES STREET
11-11

Felice's CATERING
FOR YOUR WEDDINGS BANQUETS PRIVATE and CHRISTMAS PARTIES
FOR INFORMATION 382-3239
11-10

FALL
FABRIC SALE
Sale Starts Monday, Nov. 13th
Prices Effective 'til Dec. 2/1978

36" FLANNELETTE
Plains, florals, and kiddies prints. Limit 5 yds. to a customer. While Stock Lasts.
SPECIAL, YARD 89¢

90-108" ANTRON III and NYLON TRICOT
Think of all the beautiful lingerie you can make for gift giving. Many shades to choose from.
Reg. 4.95 yd. SPECIAL, YD. 4.29

108" NYLON SHEER TRICOT
Sheer to match the above.
Reg. 2.95 yd. SPECIAL, YD. 2.49

54-60" SWEATER KNITS
Plain, striped and diagonal plaid
Reg. to 7.95 yd. SPECIAL, YD. 3.95 AND 4.95

40-80" T-SHIRT FABRICS
Plain, striped and printed in cotton, poly-cotton and polyester. Something to suit every taste.
Reg. up to 5.49 yd. SPECIAL, YD. 1.59 to 2.95

STEAMSTRESS
The totally new steam iron that's safe for today's fabrics.
Reg. 18.95 SPECIAL 16.95

INSTANT SKIRTS
Just sew up the side seam and hem.
Reg. 11.95 SPECIAL, EA. 8.95

45" PRINTED CHALLIS
The "in" fabric for blouses, dresses, skirts, etc. Very feminine and beautiful.
Reg. 4.95 yd. SPECIAL, YD. 4.29

36" SILK PONGEE
A very elegant fabric. 4 shades.
Reg. 7.95 yd. SPECIAL, YD. 5.95

WOVEN WOOL BLENDS
Flannels, tweeds, plaids, coatings.
SPECIAL 20% OFF REG. PRICE

60" DOUBLE KNITS
A beautiful selection of double knits for the whole family. Polyester and blends in plain shades as well as patterned, striped and jacquards. Reg. to 8.95 yd. SPECIAL, YD. 2.95 to 4.95

60" ACRYLIC SINGLE KNITS
A lovely soft fabric for tops, blouses, dresses, caftans, etc.
Reg. 3.95 yd. SPECIAL, YD. 2.95

45" PRINTED SUPER SATIN
A luxurious fabric for those lovely gowns for that special occasion. Also nice for blouses, etc.
Reg. 4.95 yd. SPECIAL, YD. 3.95

60" WOVEN NAVY DENIM
Heavy weight.
Reg. 5.95 yd. SPECIAL YD. 4.95

60" KNIT CORDUROY
90% polyester, 10% nylon. Easy care and oh so nice to wear.
Reg. 7.95 yd. SPECIAL, YD. 6.95

GET . . .
A Butterick PATTERN
AT NO EXTRA CHARGE
with every $25.00 purchase during sale.

Plus many more tremendous specials throughout the store
CHARGEX OR MASTERCHARGE
HOURS 9:30 a.m.-5:30 p.m. MON.-SAT.
YARDS 'N' YARDS FABRICS
28 West Burnside (at Harriet)

Doing the Town

With DOROTHY FRASER

Party Time . . .

Two exceptionally lovely dresses from France have arrived at Gibson's to lend glitter to this season's party scene! . . . Both of filmy georgette . . . the first is jet black with a slightly higher waist and very slim hips from which the skirt falls softly . . . The bodice is a shimmer of tiny black beads . . . with demure white collar and cuffs which are detatchable to change the whole character of the dress from demure to sophisticated . . . The second gown is chocolate georgette with bronze beading around the neck, armholes and wrists . . . Pastels are creeping in for the festive season because the dresses in these colors are so perfect for cruising . . . A pretty dress in this mood is a soft georgette with tiny tucked shoulders, elasticized waist and sleeve, and a deep neckline . . . Sunshine yellow or chocolate . . . Another dress with somewhat of a shirtwaist look has elasticized elbow-length sleeve and waist . . . Lovely in silver grey or shell pink georgette . . . There's a midnight navy georgette dress with the narrowest of shoulder straps and a very high-style completely cover-up jacket with a bit of a blouse look . . . Same model in camel . . . And do be sure to see the new narrow ankle pants outfit for parties . . . Georgette (lined) pants, soft flowing blouson top with easy sleeve . . . in cream, beige or shell pink . . . And another with a very full mini top and quadruple tubular belt . . . done in very fine putty-beige matte jersey . . . **Gibson's, 708 View St., 384-5913.**

Festive dresses for the holiday season . . .

While we're on the subject of parties . . . we want you to know, too, that Charmante's have some new party dresses that are well worth an early visit! . . . There are super little dresses by Jac-An for the young and young-at-heart . . . Soft polyester satins with totally soft styling . . . caped or slashed sleeves, blouson tops and flared skirts . . . in shades of dusty pink and persimmon . . . Personally, we found these pretty hard to resist both in style and price . . . in the $63-$70 range! . . . We noticed some pretty dark printed sheers by Trendsetter . . . Elegance in pleats by Miss Elliette . . . one and two-piece styles . . . More winners for partying or loungewear . . . Pant outfits in soft polyester by Ports . . . Long tunic tops with scoop neck, long sleeves, tie belt . . . In pink dust or powder . . . And another somewhat similar style by Majestic . . . Gathered neckline with small ties, elasticized waist and tie belt . . . Full sleeve with elastic cuff . . . Hyacinth and dusty pink polyester . . . A special, one-only outfit . . . a size 8 . . . in string color chiffon . . . Big top with batwing effect . . . narrow ankle pants . . . Also you'll find special little pieces of jewellery and some delightful scarves at . . . **Charmante's, Hillside Shopping Centre, 595-1555.**

It's slipper time again! . . .

Slipper, slipper . . . who's got the slipper? . . . Why, Munday's of course . . . And we'll defy you to find a prettier array of slippers to slip under your favorite lady's Christmas tree! . . . By Daniel Green . . . the only slippers we know of which come in both narrow and medium widths . . . there's the well-loved "Lotus" . . . a brocade slipper with soft sole, padded insole and dainty satin bow . . . Red, turquoise, champagne or black . . . Up to size 12, and priced at $19 . . . Same price and size range for "Perky", a leather-look slipper with moc vamp . . . padded insole . . . "Pamela" is a perennial favorite of older ladies who require a bit of foot support . . . (We well remember our own mother hoping to receive a pair of these annually!) . . . It's a dark multi-color brocade with a bit of a wedge, hard sole and firm heel counter to give support to the foot . . . open toe for comfort . . . Up to size 11 in AA and B widths, at $21 . . . A lovely little mule from Spain called "Bona Nit" is made of the softest kid skin with tucking on the vamp . . . It's light as a feather, and costs only $18 . . . If you, or the person you're buying for, tends to have cold tootsies . . . do consider the Morlands genuine sheepskin slippers . . . than which there's nothing warmer! . . . One pattern with sueded sheepskin on the outside, corded topline, is called "Ayr" . . . Comes in red, nut, and royal blue, at $38 . . . "Strathmore", with sheepskin collar, is nice in rose, nut or sky blue . . . $36 . . . at . . . **Munday's, 1203 Douglas St., 383-2211.**

For a delicious . . . and inexpensive . . . meal! . . .

James Towne Restaurant . . . while it's only been open a couple of months . . . is rapidly becoming a habit with people in the James Bay area when they want a good, well-served meal at reasonable prices! . . . No reason though why you . . . if you happen to live elewhere in the city, shouldn't go to this fine new restaurant where the surroundings are good . . . the parking plentiful . . . and as we said before, the kind of food that will keep you going back again and again! . . . Not too long ago we had a really delicious dinner there with a friend . . . complete with wine, and service that couldn't be faulted . . . Now we're planning to invite people there for lunch next week because we know there's no way we'll be disappointed! . . . James Towne are now open 7 days a week . . . They have a hot and cold family buffet every Sunday from 4 to 9 p.m. for just $6.95 (and $4.95 for children under 12) . . . They're open for afternoon tea between 2:30 and 4:30 weekdays . . . and of course, lunch and dinner . . . And what lunches and dinners! . . . Each day of the week there's a different special lunch complete with soup or salad bar for just $3.50 . . . and special early week dinners for as little as $4.95 . . . Beat that if you can! . . . Mr. Lum, the genial proprietor, tells us he's planning special Christmas and New Year's Day dinners . . . So you'd do well to reserve for one of these well ahead of time . . . And if you're giving a lunch or dinner party . . . for anywhere from 4 to 40 . . . you can arrange it all ahead . . . So plan to have a meal at James Towne soon . . . We're sure you'll enjoy it! . . . **James Towne Restaurant, Simcoe and Croft Sts., 385-8234.**

The finest dry cleaning in town! . . .

The way we look at it . . . with the prices of decent clothes being what they are nowadays . . . you've got to take extra good care of them . . . which means you'd be foolish to settle for anything less than the very BEST in dry cleaning . . . and the most experienced in cleaners! . . . That's why . . . whenever people ask us . . . (and often when they don't) . . . because we're so completely sold ourself . . . we recommend James Quality Cleaners in the James Bay Square . . . Jimmy James has years of experience behind him as owner of the Valet Shop in the Empress . . . Now, in his busy store in James Bay he has the very last word in equipment . . . uses nothing but the best cleaning solvents on the market . . . so your clothes are treated with loving care, and returned to you absolutely immaculate . . . (and with minor repairs in case of need!) . . . With Christmas looming on the horizon . . . you'd be smart to go through your wardrobe and pick out things which need freshening up for the holiday season . . . Evening and cocktail dresses and party clothes of all kinds are given special care . . . Maybe your draperies and slipcovers would benefit from a cleaning now in time for Christmas, too! . . . People are very happy indeed with the way James Cleaners send back their drapes . . . Perfectly sized and pleated . . . endowed with a new lease of life! . . . No matter what you have that will benefit from an expert cleaning . . . and that includes just about everything wearable . . . Do take our advice and get it in to James Cleaners . . . you'll probably add years to its life! . . . **James Quality Cleaners Ltd., James Bay Square, Simcoe and Menzies St., 388-7514.**

Something new and different for today's dressing . . .

When they told us at the Bay's Mirror Room last Monday that they'd just received some of the new pant skirts, we visualized something in the nature of a culotte . . . but not at all! . . . These new pant skirts really ARE skirts . . . but the top is cut like pants with top pleats, side pockets and fly front . . . while the rest of the skirt is four gore in an A-line . . . Consequently the skirt fits sleekly over the hips, then flares out in a very slimming and pretty line! . . . They're completely lined and come in a poly/wool blend worsted in beige, brown or grey . . . and a beige tweed . . . all priced at $65 . . . We saw one of them modelled, and have yet to meet a nicer, casual skirt! . . . To wear with them are Givenchy crepe de chine blouses styled with back yoke, the new little collar, and narrow cuff . . . and the beige or grey shades blend beautifully with the skirts . . . $40 . . . Grey or white cotton/poly Givenchy signature blouses in similar style are extremely smart too with the grey skirts . . . $36 for these . . . and we might remark here that they're really beautifully made and finished . . . To pull the whole thing together you might like one of the little loose cotton velvet vests quilted in a floral design, black only, but they blend with any of the above skirt and blouse colors . . . These are priced at $65 . . . New, too, from Italy, are deeply fringed chenille shawls in grey, black, beige or hot pink . . . The grey has a multi effect which makes it particularly versatile . . . wearable with everything . . . $50 at . . . **The Bay Mirror Room, 385-1311, loc. 280**

New Wardair holiday programs to sunny Barbados . . .

. . . You can spend 14 nights in one of the fine hotels on one of those glorious Barbados beaches . . . or combine your holiday to spend 7 nights at Barbados plus 7 nights at either St. Lucia or Grenada . . . You fly direct from Vancouver to these exciting Caribbean islands . . . Stay at Holiday Inns on St. Lucia and Grenada or a big choice of hotels at Barbados . . . And we can assure you, from having visited these islands ourself . . . that you're in for a truly super holiday in the sun . . . Wardair has another exciting program which combines a week in Barbados with either a 7- or a 14-day Caribbean cruise aboard the cruise ship Jupiter . . . a great type of holiday you'll never forget! . . . Imagine all these glorious sunny days . . . balmy nights sailing the azure seas at a leisurely pace . . . enjoying the fun and friendships and delectable cuisine while aboard . . . exploring far-away places you may only have heard about until now . . . all at far from exhorbitant prices! . . . If you're thinking of the cruise deal . . . get your reservations in soon because they're very, very popular! . . . See Pauline's right away . . . They'll give you descriptive brochures and book you on the Wardair Caribbean vacation of your choice! . . . **Paulin Travel, 532 Broughton St., 382-8168.**

Advertisement

Iron Curtain bends to promote game

By RAY KERR
Colonist Chess Writer

One thing you can say about chess — it's one of the least expensive pastimes in the world.

Just think: You can get your child a moderately-priced chess set for Christmas and after a few months' training, who knows? You might even have a future world chess champion on your hands.

That's probably why the game is so popular behind the Iron Curtain.

Youngsters there, you see, don't have fancy cars or fancy clothes or parents with generous weekly money allowances.

That's why the state steps in and provides chess clubs in just about every fair-sized town, where youth participation is encouraged.

The youngsters are closely supervised, too, and those who show exceptional talent are taken under the tutorship of the top senior players in the clubs.

Eventually a youngster can start out playing in his class championship at school, then the school final, then the city school final, and so on, until graduating to a club where there is no charge for playing and which is usually open seven days a week.

How could you ask for better conditions in any sport or pastime?

But the state reaps exceptional dividends, too.

In the case of the former world champion Boris Spassky of the Soviet Union, I was told that he would only get about 10 per cent of any prize fund he won outside the Soviet Union.

The state picked up the rest, and the same applied to any other prizes won by Soviet players in chess or in anything else.

So the state is getting its return on its invested capital.

And with handsome interest.

Players like Spassky, on the other hand, would get exceptional security out of it all.

Once they reached that high a level, they really had nothing to worry about for the rest of their life.

Even if they lost their world title, as was the case with Spassky and several others, they were still assured a solid living, much better than the average citizen.

Which is not bad for a little boy starting out with a tiny chess and a few big dreams in his young head.

In Canada, chess players can dream, too.

Most of them are dreaming of a day when Sport Canada under federal Sports Minister Iona Campagnolo will begin paying attention to chess in this country.

At the moment her department keeps insisting chess is not a sport, although many provincial governments are supporting chess on the national and international levels.

But for the game to really take off, it will need federal support, and Sport Canada is the obvious place where this support has to come from.

Don't worry — our people in Ottawa, like our federation manager Jonathan Berry, are constantly working on this problem.

Some day there will be a breakthrough.

And then our little boys will do better than just dream about becoming world champions.

Speaking of boys, one youngster who has done well is Britain's Michael Stean, who is developing into a world-class competitor.

I offer his victory over Hungary's Gyula Sax as proof positive. Stean scored this fine win during a European team championship. And Sax everyone knows — this year he not only won the Canadian Open, but our own Northern B.C. Open as well.

A fitting contest for our Game of the Week indeed.

Checkmate

Sax White	Stean Black
1 P-K4	P-QB4
2 Kt-KB3	P-Q3
3 P-Q4	PxP
4 KtxP	Kt-KB3
5 Kt-QB3	P-QR3
6 B-K3	P-K3
7 B-K2	B-K2
8 P-B4	Q-B2
9 O-O	O-O
10 P-KKt4	Kt-B3
11 P-Kt5	Kt-Q2
12 P-B5	Kt/Q2-K4
13 P-B6	B-Q
14 PxP	KxP
15 Q-Q2	P-Kt4
16 P-Kt6	RPxP
17 B-Rtch	K-Kt
18 BxR	KxB
19 KtxKt	QxKt
Sax White	**Stean Black**
20 B-Q3	K-Kt2
21 Kt-K2	B-Kt2
22 Kt-B4	B-Kt3ch
23 K-R	R-R
24 Q-Kt2	Q-Q2
25 QR-K	Q-K2
26 Q-Kt3	Q-R5
27 K-Kt2	P-Kt4
28 Kt-R3	P-B3
29 R-K2	Kt-Kt3
30 R/2-K	B-Q5
31 P-B3	B-K4
32 QxQ	RxQ
33 R-KR	RxKt
34 KxR	Kt-B5ch
35 K-Kt4	KtxB
36 R-K3	P-B4ch
37 Resigns	

Your Good Health

Dear Dr. Thosteson: I have been diagnosed as having angina pectoris. I have read much about it, but I wondered what the death rate is from this. Have you got any statistics? — G.L.

It's not wise to toss around statistics about any specific disease. None is absolute. As a matter of fact, angina pectoris is a symptom and not a disease *per se*. Death is due to the underlying cause of angina pectoris — disease of the coronary arteries (those sypplying the heart). Generally, the outlook (prognosis) in angina pectoris is good — quite good. The latest statistics I have show an annual death rate of 1.4 per cent in men with angina and no history of heart attack or poor blood pressure. The individual outlook might be less favorable depending on other factors, such as the number of heart arteries involved, age, etc. But these can be balanced out by prompt and conscientious adherence to instructions on how to live with the condition. The recent spurt of coronary artery bypass operations probably lowers the general mortality statistics somewhat, how much cannot be measured at this point.

Dear Dr. Thosteson: Recently I was involved in an auto accident and fortunately came out with only a back strain. While the doctor was examining my x-rays he told me that my bones were much older than my age (28). Should I seek advice from another doctor, and if so what kind? I have no regular family physician to turn to. I am worried about this. — A.R.S.

Only the doctor making that statement knows what it means. This could be one of those meaningless incidental remarks doctors sometimes make that do more harm than good. The obvious answer for your anxiety is to settle matters. Go back to the doctor and ask him what he did mean. If you have had no bone problems up to now, you can probably assume that your bones are just about "as old" as you are.

Leather Cleaning Specialists
HARRIS HOUSE OF LEATHER CARE LTD.
Cleaning Alterations Repairs
All Work Completed In Our Plant
1717 QUADRA STREET EASY OFF STREET PARKING 382-2922

Bomber Jackets
. . . that lead a double life!
Reversible short jacket that is casual and sporty when worn with the suede outside, and becomes an elegant evening jacket when the fur is turned to the outside. Exclusively hand tailored. Also short jackets for men.
Alcheringa
AUSTRALIAN and NEW ZEALAND IMPORTS
616 Trounce Alley 383-8224
OPEN 9:00 to 5:30 Mon., Thurs., Fri. and Sat. Tues. and Wed. 10:00 to 5:30 11-11

COME TO MAGGI'S GRAND OPENING SALE SALE SALE SALE
Discover Magggi's — at Colwood Corners. Come to our Grand Opening Sale Monday Nov. 13th. till Sat. Nov. 18th.
20% OFF ALL FALL FASHIONS
Sportcraft, Casuals Unlimited, Halston, Harve Benard, Linda Lundstrom, Bagatelle, Hobnobber, Irving Korny, Dalton, and Dalkeith . . . in regular and half sizes. Choose now at Grand Opening Savings.
P.S. Our Cruise Line, by Malia, is due any day.
FASHION BELTS, at $2.00
MAGGI'S DISTINCTIVE CLOTHING
Colwood Commerce Mall, 310 Goldstream Ave. 478-6614
11-11

Capt. Andy's FISH MARKETS
"features" UKRANIAN SAUSAGE
775 FORT ST. 383-1312 9-23

AN XMAS SPECIAL FOR YOUR CHILD
Educational Toys, Games and Books
LATTIMER'S
733 Johnson St. Open Daily
11-10

786 Goldstream
PETE'S PLACE
478-6000

	Reg.	Now
9 PCE. MAHOGANY SOLID WOOD DINING SUITE As illustrated	1495.00	995.00
7 PCE. VICTORIAN PARLOUR SUITE incl. CHAISE LOUNGE As illustrated	2295.00	1195.00
CANADIANA PUMP ORGAN As illustrated	795.00	395.00

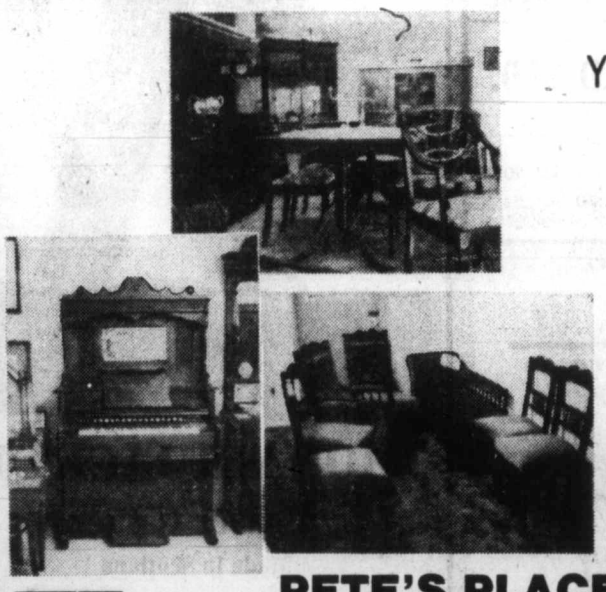
YES, WE'RE OPEN ALL DAY THIS SATURDAY AND SUNDAY
ONLY 15 MIN. FROM TOWN
10 MIN. FROM WOOLCO
Financing Available O.A.C. at Dept. Store Rates
AT
CHARGEX master charge
PETE'S PLACE
786 GOLDSTREAM
478-6000
OPEN 7 DAYS and NIGHTS
11-13

FLASH! OUR NEW CONTAINER FROM THE U.K. HAS LANDED and IS ON THE FLOOR
YES! THERE ARE SOME PIANOS from 295.00

For Sensitive Skin
ALLENBURYS

basic SOAP
Individually Cartoned Bars, Reg. 79¢ each ..... 3 for 1.49
36 for 16.95
Long-lasting quality soap for tender, sensitive skin, for routine cleaning of chapped hands or for use by those with detergent sensitivity.
Lanolin-rich and superfatted . . . producing an exceptionally stable and luxurious lather, Contains only 0.02% to 0.03% free alkali and thus is less irritating than most soaps.
A non-medicated, pure soap, slightly scented. Does not contain hexachlorophene and is safe for baby and every member of the family.
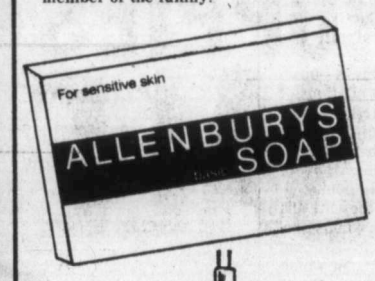

LOOK FOR THIS distinctive BOX
McGill & Orme LIMITED
PRESCRIPTION CHEMISTS
AT ALL 9 DISPENSARIES
Main Dispensary, 649 Fort St., 384-1196
Burnside Branch, 30 Burnside W 383-0515
Cook Medical Dispensary, 1175 Cook, 382-4481
Doctor's Medical Dispensary, 1130 Yates, 385-0012
Douglas St. Dispensary, 1201 Douglas, 384-2222
Fort Royal Dispensary, 1900 Richmond, 595-0633
Medical Arts Dispensary, 1105 Pandora, 382-8191
Saanich Medical Dispensary, 3401 Saanich Rd. 385-1480
Victoria Medical Dental Dispensary, 1130 Yates, 385-7701

Conductor plays optimistic notes

By JIM GIBSON
Colonist staff

Any conductor who has played in structures dating back to 300 B.C. shouldn't be too upset about any possibly antiquated concert halls in Victoria.

But, by gosh, there's Emanuel Piculas, a last-minute promotion to the short list of prospective conductors for the Victoria Symphony, naming an adequate concert and recital hall as one of his priorities if he should leave his adopted Greek homeland and its historic outdoor amphitheatres for Victoria.

IT'S ENOUGH to make one wonder whether he hadn't heard the symphony was somewhere between Black Thursday and the Great Depression with no Mr. Roosevelt in sight.

Apparently he had, for he freely quotes something he recalled from his musical association with Leopold Stokowski and the American Symphony Orchestra in the late 60s.

"A symphony orchestra is a red line business.

"New areas of funding and artistic development must be found if it's to survive," he said.

AND FROM the people associated both with the orchestra and its board, Piculas finds that needed concern and aggressiveness is there. Whether that can be transposed into the needed dollars to finance not only what Picalus has in mind but anyone else for that matter still waits to be seen.

On the basis of one rehearsal earlier in the week, Picalus already had the Victoria Symphony pegged as "young, aggressive, well educated and eager to do good work." He claims he could turn it into one of the top orchestras in the country with the improved rehearsal and performance facility (preferably one-in-the-same) and more intense rehearsal periods. He would also have sectional rehearsals "in order to achieve the orchestra balance and timbre it doesn't now have so the character of the orchestra can be defined."

PICULAS ALSO is eyeing Victoria as the perfect locale for North America's answer to the Salzburg Festival. He would also like to take the Victoria orchestra to one of the innumerable summer festivals in Greece with which he has connections.

Piculas was very high on the artistic climate of Greece, which the Chicago-born conductor discovered about 12 years ago. His credits there include among others five years as musical director of the Athens State Symphony Orchestra and currently that same post with the Athens Ballet Theatre and Symphony Orchestra.

IT'S HARD to imagine why he would want to leave. In an interview earlier this week he talked vaguely about expanding his "artistic curiosity."

But when it comes right down to it, politics is the reason for wanting to come home to North America. He describes Greece as "a political cauldron" which is no longer conducive to the artistic growth it once fostered.

"I don't see how it is going to be resolved in the next few years," he said.

Nor does the 42-year-old Piculas think his two girls and his Russian-born wife would resent coming half way around the world to Victoria. His wife, a prima ballerina with the National Ballet theatre of Greece, understands that an artist must work where he can.

Finding work for her in a city that has no ballet company doesn't strike him as insurmountable.

"Well, we'll develop a ballet theatre," he said.

Los Indios Tabajaras come to McPherson

The Arts

IT'S HARD to imagine why he would want to leave. In an interview earlier this week he talked vaguely about expanding his "artistic curiosity."

But when it comes right down to it, politics is the reason for wanting to come home to North America. He describes Greece as "a political cauldron" which is no longer conducive to the artistic growth it once fostered.

"I don't see how it is going to be resolved in the next few years," he said.

Nor does the 42-year-old Piculas think his two girls and his Russian-born wife would resent coming half way around the world to Victoria. His wife, a prima ballerina with the National Ballet theatre of Greece, understands that an artist must work where he can.

Finding work for her in a city that has no ballet company doesn't strike him as insurmountable.

"Well, we'll develop a ballet theatre," he said.

Beyond the Fringe

The Bastion Theatre's youth touring company defied the elements and made it into rainy Bamfield this week to play at one of the schools in that west coast community. Once there, the school authorities thanking them for their perseverance suggested they turn right around and make it out while they still could. Apparently they did just that before parts of the only access road crumbled away... If **Jean Hunter** quit her post as manager at the symphony for health reasons as announced at last week's news conference, why then does she have a lawyer?... The province's number one artsy-craftsy czar, **Tom Fielding** of the B.C. Cultural Fund is spending a couple of hours a day helping with the routineoperations of the symphony. Apparently this wasn't to be construed as a prelude to a provincial trusteeship of the organization. . . .Canada Council's theatre officer **Walter Learning** is expected in town one of these days. Perhaps he will explain why The Belfry was turned down in its recent grant application. The official reason is that there was only $150,000 for 100 groups. The B.C. Cultural Fund did come through with $15,000 for The Belfry but without the Canada Council money the theatre's proposed small season is in jeopardy... It seems the recent sellouts and the decision to hold over *Piaf* aren't enough to sustain what The Belfry had proposed for the season. According to sources close to The Belfry, the *Piaf* playing these nights is not the same as it was during the first few performances. It has been reworked, re-rehearsed, and **Pauline Lebel** has decided directors know best. . . . Unbelievable as it may seem, a Canadian theatre has actually ended its season in the black. Just how much a profit the Stratford Festival made this year hasn't yet been calculated. . . .Worth seeing if you can is **Chris Newton's** *Hamlet* at the Vancouver Playhouse. Also recommended if you're Vancouver-bound is the Arts Club production of *The Shadow Box* which the Bastion also has on its season. **Edwin Stephenson** directs the Victoria production.

Datebook

Pianist **Rudolph Firkushny** is the guest soloist at this afternoon's and Monday night's symphony concerts at the Royal. The program includes works by Prokofief, Beethoven, Strauss, Stravinsky and Victoria's own **Murray Adaskin**.

The renowned duo guitar team **Los Indios Tabajaras** come to the Mac Monday night with an all new program of delightful classical guitar stylings.

The brothers, both of whom maintain New York apartments, had their musical beginnings in the Brazilian jungles where, the story goes, they stumbled upon an abandoned guitar. The rest as they say is recording history.

Vernon artist **A.R. Cooke** has copies of his pen and ink renderings of B.C. landmarks and churches on exhibit at Hillside mall for the early part of next week.

fine furniture · paintings · prints
THE ISLAND GALLERY
2188 Oak Bay Avenue Tues - Sat.

UNWANTED HAIR
For safe Permanent Removal by ELECTROLYSIS
Phone — Free Consultation
386-7122
Rates from 5 mins. — 1 hour
Victoria Electrolysis Studio
(Member of Western Canadian Electrolysis Assn.)
506 Sayward Bldg., 1207 Douglas St., Victoria, B.C.

VICTORIA YarnBarn
formerly at 633 Courtney St.
Now located at
1439 Douglas St.
385-9841

Molly Greene Mitchell
presents
an exhibition of recent
watercolours
and city sketches
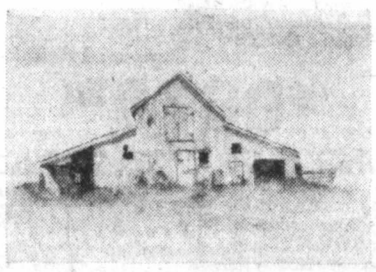
Preview Sunday, Nov. 12th, 2-5 p.m. at
KARIBU'S UPPER GALLERY
565 Johnson St. 386-8231
regular showtimes 10-5 weekdays
November 13-25
11-7

Yarns Unlimited
Unlimited Yarns
1407 Government St.

at KAPTEYN HAIR UNISEX
YOUR CREW CREATES WITH CARE
● IN THE CUT IS + + +

It is not only feeling, it is caring!
Staying on top of it is what we enjoy.
Perm includes a geometric precision cut. Hair is so easy to manage with this extra flowing bounce. Perms with a scientific approach. All work 100% guaranteed.
KMS
KMS PROFESSIONAL HAIR CARE CENTER
EXCLUSIVE FOR THE PENINSULA
7120 W. SAANICH RD., BRENTWOOD VILLAGE SQUARE 652-1222
NOW OPEN 6 DAYS A WEEK
11-13

OAK BAY VILLAGE SHOES
HUSH PUPPIES® SALE
OUR ENTIRE STOCK
(OVER 300 PAIR)
REGULAR PRICE NOW 29.95 and UP
SALE PRICE
19.95 pair
—LEATHER and SUEDE—
—SLIP-ON and LACE—
LADIES — SALE PRICE $17.95
FLORSHEIM SALE
FINAL 2 DAYS MON. and TUES.
2238 OAK BAY AVE.

PEOPLE'S FOOD COMMISSION
—Victoria Hearings—
Local presentations to this grass roots Food Probe are scheduled for:
FRIDAY NOV. 17 7:30 P.M.
9:30 A.M. to 6 P.M.
Student Union Building — University of Victoria. SATURDAY NOV. 18
The public is urged to attend to become aware of and share ideas with others who are concerned about food.

DRAPERY WORLD
PAMELA TRUEMAN
at Drapery World Interiors will help you add personal touches to your home.
● Custom made draperies
● Fashion and decorative cushions
● Original Paintings
● Local pottery
● Macrame ● Stained glass
● Bedspreads ● Ceramics
DRAPERY WORLD INTERIORS
2517 Estevan Ave. 595-3011
(In the Shopping Centre) 9-9x

P.S. ANNUAL SWEATER SALE!
STARTS NOV. 15th
CHOOSE FROM A GREAT SELECTION OF DALKEITH'S FINE MERINO WOOLS in all styles and sizes.
Reg. Price 28.00 to 40.00 ..... ALL AT JUST $20.00 ea.
SHETLAND CARDIGANS, at ..... $30 ea.
A LIMITED NUMBER OF LAMBSWOOL, at ..... $20 ea.
AND CASHMERE PULLOVERS, at ..... $28 ea.
CLEARANCE OF FANCY LUREX, at just ..... $10 ea.
PICCADILLY SHOPPE 1017 GOVERNMENT 11-11

King's
featuring:
SELBY
GOLD CROSS
AIR STEP
NICCOLINI
DUVAL
COBBIES
fine shoes for women
at 1453 DOUGLAS
King's

Grey Friars House Ltd.
774 FORT ST. 383-1413
Hours: Tues.-Sat., 10-5
PRE-CHRISTMAS SALE
DUFFLE COATS 20% OFF
Sizes 4-46
10% OFF ALL SCHOOL UNIFORMS
THESE PRICES EFFECTIVE FROM NOV. 14 to DEC. 2
master charge
CHARGEX VISA
11-11

A Special Gift
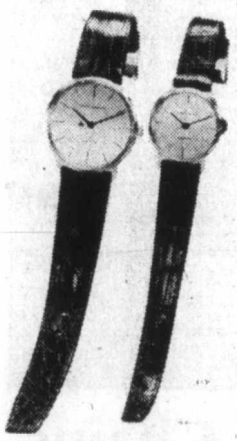
. . . For Him
. . . For Her
ULTRA SLIM QUARTZ WATCHES
by
GIRARD PERREGAUX, SWITZERLAND
SAPPHIRE CRYSTALS
$595.00 to $695.00
Exclusively at . . . de Goutiere, Jewellers Ltd.
AGS
2542 ESTEVAN AVENUE
VICTORIA, B.C.
Telephone 592-3224
11-11

Lamps go to all lengths . . .
A. Plated gold effect bamboo type metal stem, plated silver effect rings with pleated vinyl (double body) shades. Lamp shade swings out on armature tri-light socket.
B. For the traditionalist a French provincial floor lamp with imported triplex glass, brass antique castings and metal, clear drops and eggshell fabric shade. Matching table lamps available in stock. Tri-light.
C. Heavy Bamboo type wood column in teak finish, brushed Flemish brass, natural shirred pleat fabric shades. 3-way socket.
D. Colonial floor lamp in all wood. Brass antique metal fittings. Genuine Cane Shade. Available in Brown, Natural and Caramel.
E. Fully adjustable reading lamp. Telescopic arm and stand. C.S.A. approved for 100 watts, in Yellow, Satin Brass and Black, All Black, Chocolate Brown, White and Brushed Aluminum Black.
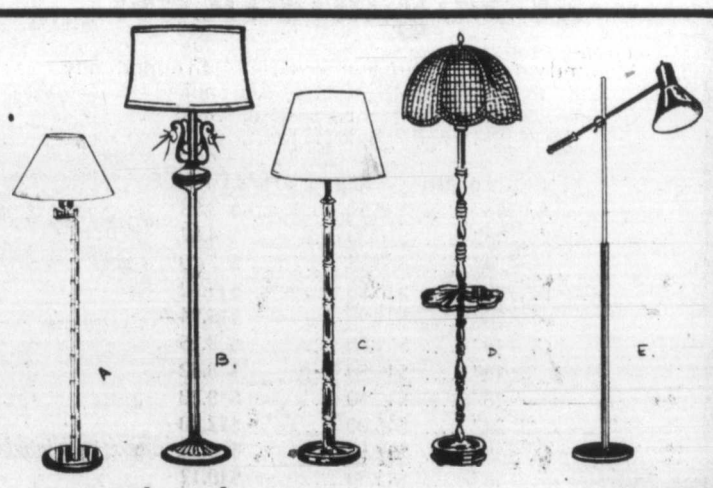

. . . and so do we,
to find you what you want . . .
And much — much more!
GROUP 5
THE LAMP LIGHTER
IN THE NEW GROUP 5 BUILDING
JOHNSON AND BLANSHARD
OPEN FRIDAY NIGHT 'TIL 9
388-6717
11-11

Rumor on French tested in Victoria

By KING LEE
Colonist Reporter

There's a rampant rumor that the further west you get in Canada, the more fierce the opposition to biculturalism and biligualism.

Victoria's Paul Mascioli is sticking his neck way out this time in the hopes of proving the theory wrong.

Mascioli's Prestige Entertainment Agencies Ltd. is bringing a Quebec rock group called Maneige her Nov. 25 in the hopes people will go see them either in spite or because of their French background.

Maneige will play at the University Centre Auditorium out at the University of Victoria starting at 8 p.m.

In a publicity blurb from Montreal, Maneige's music is described as "a collage of sounds, impressions and moods, all done in a jazzy fashion."

The group is comprised of six persons, Alain Bergeron, Vincent Langlois, Denis Lapierre, Yves Leonard, Paul Picard and Gilles Schetagne and they've been together now for almost four years.

All but Langlois, who was born in Boston more than 23 years ago, are natives of the province of Quebec.

•

Still with a French flavor, only this time from down south, Clifton Chenier and his seven-piece, red-hot Louisana Band play at Harp's for two nights starting Monday.

Chenier's Bayou music is described by Gary Kenton of *Rolling Stone* magazine as Cajun with French dressing.

•

To round out Harpo's schedule for the coming week, country music, in the form of Calgary's Diamond Joe White and his group, is featured Wednesday through Saturday.

Child's disorders left too late

TORONTO (CP) — Severe communication disorders affecting children are not being identified early enough, a provincial government study has determined.

The report says the disorders are not being identified until the children enter school, when they are already five or six years old.

It recommends that the ministry of education examine an alternative way of providing for autistic and other handicapped children by placing them in programs based on the severity of the handicap.

The services of a speech pathologist should be available for such programs, the report says.

This Week in Records

Top 20 in Victoria

This Week	Last Week
1. Kiss You All Over	Exile (1)
2. Reminiscing	Little River Band (3)
3. Boogie Oogie Oogie	A Taste of Honey (4)
4. Hot Blooded	Foreigner (3)
5. Don't Look Back	Boston (5)
6. Right Down the Line	Gerry Rafferty (7)
7. Whenever I Call..	Kenny Loggins (11)
8. She's Always a Woman..	Billy Joel (8)
9. Sharing the Night..	Dr. Hook (12)
10. Magnet and Steel	Walter Egan (6)
11. Beast of Burden	Rolling Stones (14)
12. Back in the U.S.A.	Linda Ronstadt (15)
13. Hollywood Nights	Bob Seger (9)
14. Who Are You	The Who (18)
15. Oh Darlin'	Robin Gibb (10)
16. Ready to Take a Chance.	Barry Manilow (N)
17. Hopelessly Devoted..	Olivia Newton-John (13)
18. I Just Wanna Stop	Gino Vanelli (N)
19. MacArthur Park	Donna Summer (20)
20. Took the Last Train	David Gates (N)

(N) - denotes new entry.

FINE HAIR?
WE DO SPECIAL PROTEIN PERMS USING THE VERY LATEST AIDS BY SUCH FAMOUS MANUFACTURERS AS:
● FERMODYL
● HELENE CURTIS
● REALISTIC
ON SPECIAL NOW! NO CHARGE FOR CUTTING WITH PERMS 20% OFF FOR GOLDEN AGE

DIANA IS BACK!
AND WELCOMES ALL CLIENTELE WITH HER VERY OWN PERM SPECIAL
PHONE 384-3715 FOR AN APPOINTMENT WITH ANY ONE OF OUR EXPERIENCED STAFF AND TRY YOUR NEW LOOK.
Village Coiffure
335 COOK ST. 384-3715
★ Precision Cutting
★ Blow Drying
★ Roller Setting
★ Hair Coloring
★ Hair Rebuilding
★ Hair Straightening

POTTERY
BEAUTIFUL HANDCRAFTED LAMPS
388-5335
10-28
sundial
479 B, Burnside Road East

TODAY'S FASHION EMPHASIS

is on soft, full dresses and girlish blouses. Our new gathered dress and blouse pattern, No. 1590, features both with a choice of two fashionable collars or a neck tie.
Come join us in our Specialty Class on the gathered dress in time for elegant holiday entertaining.
SAT., NOV. 18th
1:30-3:30 P.M. $3.00
MORE CHRISTMAS IDEA SPECIALTY CLASSES
● RUFFLED DRESS OR BLOUSE
New Pattern No. 1570.
Sat., Nov. 18th, 9:30-11:30 a.m.
$3.00
● KIMONA
From Pattern No. 255.
Sat., Nov. 25th, 9:30-11:30 a.m.
$3.00
● RUGBY SHIRT
Sat., Nov. 25th, 1:30-3:30 p.m.
$3.00
● MEN'S PANTS
Starts Thurs., Nov. 16th, 1-3 or 7-9 p.m. 2 lessons
$6.00
CALL MONDAY TO REGISTER
Sewing Machine Servicing Available Through Our Store
The Ann Person Method
taught only at your
Stretch & Sew FABRIC CENTER
2541 ESTEVAN AVE. 592-9622
*AUTHORIZED user of Stretch & Sew, Inc. trademarks
*TM Stretch & Sew Inc.
1-11

Advertising brings product information to you
CANADIAN ADVERTISING ADVISORY BOARD

UNICEF CHRISTMAS CARD SALE
(United Nations Childrens Fund)
YM-YWCA Building
880 Courtney St.
From October 10 to December 10th.
Mon.-Fri., 9:30 a.m. to 5:00 p.m.—Sat., 9:30 a.m.-4:00 p.m.
Over 12 VICTORIA OUTLETS
For Information Phone: VICTORIA UNICEF, 383-6332
— During Campaign Sale Hours —
Cards also at:
Pauline's Hobbies & Crafts, 2424 Beacon Ave., Sidney.
ALL YEAR ADDRESS: UNICEF, P.O. Box 5212
Postal Station B, Victoria, B.C. V8R 6N4

PROTEIN PERMS (1978)
Especially for fine, difficult Hair
These new perms have delighted our clients and are presently on a special. They do not contain ammonia and are especially valuable for fragile or fine hair. No charge for hair cutting with perms.
Five Operators 383-6015
Working Proprietor, Len Andrews of London, England
ANNAS TAYLOR BEAUTY SALON
1004 BROAD STREET (By Eaton's Car Park)

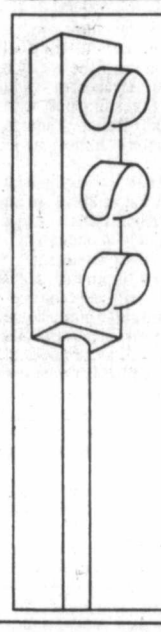
NEW TRAFFIC SIGNALS
Saanich Rd. at Oak St.
WILL BEGIN FLASHING
FRI. NOV. 10
WILL BEGIN FULL OPERATION
FRI. NOV. 17
SAANICH ENGINEERING DEPT.

SUBURBAN
NEW 1979
The All New 1979
MERCURY MARQUIS

The Most Scientifically-Designed Marquis in History
MARQUIS 4-DOOR SEDAN
Dark cordovan metallic color. Selectshift automatic transmission, power steering, power front disc brakes, AM radio, coolant recovery system, steel belted radial tires, deluxe sound package, full wheel covers, dual note horn, protective vinyl coating, 5.8 litre 351 CID engine, power antenna, higher ratio axle, cornering lamps, tilt steering wheel, complete tinted glass, heavy duty battery, power side windows.
Stock No. 9-117
Manufacturer's Suggested Retail
$9619.20
FORD Credit . . . FORD Service
MERCURY LINCOLN
SUBURBAN Motors Ltd.
Dealer Lic. D000863A
10-8x
Marquis . . . Monarch . . . Zephyr . . . Bobcat . . . Fiesta
Capri . . . Cougar . . . Ford Trucks . . . Safe Buy Used Cars
3377 DOUGLAS at SAANICH RD. 386-6131

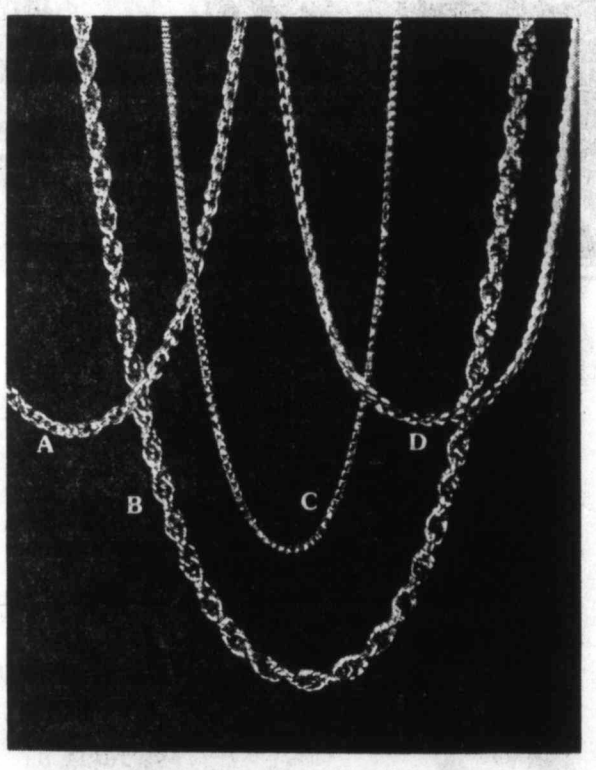

Gold-filled* Chains at Bargain Prices!
Men and women and girls and boys! Here's an opportunity to save 25% on the chain of your choice! They're in four different rope designs as shown, in assorted lengths, and very practically priced.

	Length	Reg.	SALE PRICE
A.	15"	$ 5.50	$ 3.93
	18"	$ 6.50	$ 4.87
	24"	$ 8.25	$ 7.19
B.	18"	$15.50	$11.62
	26"	$21.95	$15.94
C.	15"	$11.00	$ 8.25
	16"	$11.50	$ 8.62
	18"	$12.50	$ 9.38
	24"	$16.00	$12.00
D.	15"	$12.50	$ 9.38
	18"	$13.50	$10.12
	24"	$17.50	$13.13

25% OFF
"Just Flowers"
by Mikasa

Save 25% on the entire range of this beautiful pattern, choose from over 50 different items.
For Example:
A Three-Piece Place Setting is on Sale for
Regularly 29.50
22.12

"Just Flowers"
CRYSTAL
25% OFF

Made in Germany. This beautiful pattern is a perfect accent to a formal table.
Our Reg. Price 16.00 each
Sale Price
12.00

master charge
BIRKS JEWELLERS
CHARGEX VISA
11-11
Hillside Shopping Centre 595-1424
382-4241 706 Yates St.

ann landers

Dear Readers: Over the years I have recommended several books when I felt they had unusual merit. Today I am recommending something special. This book represents 18 months of hard labor, contains 1,207 pages, 660,000 words — and deals with every imaginable (and some unimaginable) kind of problem. It's an encyclopedia. Doubleday published it. I wrote it.

When I embarked on this monstrous project, my editor cautioned me to keep it a secret. "We don't want anyone to steal the idea," he said. Three months later I was telling everyone I knew. "Stealing this idea," I explained, "would be like stealing a perforated ulcer."

The Ann Landers Encyclopedia — From A to Z — contains articles written by 297 of the country's leading authorities — as well as many pieces witten by Yours Truly. Sprinkled generously throughout are some of my favorite columns — and I hope, yours. I called on the most distinquished experts in medicine, psychiatry, psychology, law, religion, business and politics. Just name it — it's in there.

The Encyclopedia deals in depth with many physical problems — to name a few: acne, asthma, arthritis, brain tumor, bursitis, cancer, cataracts, constipation, crabs (pubic lice), diabetes, face lifts, heart attacks, hair transplants, headaches, hemorrhoids, hepatitis, high blood pressure, hypoglycemia, kidney disease, VD, and many more.

Since I'm not an authority in these fields, I enlisted the help of the experts — professors from medical schools at Harvard, Yale, Johns Hopkins, the University of Chicago, Northwestern, Stanford, Duke, Cornell, Georgetown, Baylor, Meharry, the Mayo Clinic, etc.

Emotional problems run the gamut from alcoholism, boredom, bedwetting, depression, incest, impotence, frigidity, guilt, insomnia, jealousy, lying, nightmares, paranoia, schizophrenia, shyness, stuttering, suicide and more.

Social problems include abortion, adoption, battered women (and men), body odor, child abuse, contraceptives, divorce, drunk guests (what to do with them), gambling, gossip, grief, homosexuality, halitosis, hangovers, hypnosis, kvetching (complaining), living together, masturbation, prostitution, rape, reconciliation, runaways, senility, sex (teenage, inside and outside marriage, sex after 60), shoplifting, snoring, TV or not TV, transsexuals, vasectomy, voyeurism, widowhood, wills (the importance of), workaholics, how to get a raise, and other subjects too numerous to mention.

I owe an enormous debt of gratitude to the nearly 300 wonderful people — tops in their fields — who dropped everything and wrote pieces for my book. No one was paid, and only two people turned me down because they were "too busy."

Forgive this shameless plug, but I've been told that I have succeeded in gathering the most extraordinary collection of information that has ever appeared between two covers. I hope you like it.

PETER PATES SAYS:

Watch for our Manager's November Storewide Sale. See Mon., Nov. 13 Times and Tues., Nov. 14 Colonist.

New pill launched

LONDON (Reuter) — A British firm said this week it is launching a new birth control pill made especially for women aged 35 years and over.

Reports that thrombosis might occur more frequently among women over 35 who take existing birth control pills have led to one-half million British women giving up this form of contraception.

The makers of the new pill claim the progestrone-only pill would be both safe and reliable.

Sears PORTRAIT STUDIO
Portraits / Passports / Frames

37¢

FIVE x SEVEN COLOUR PORTRAIT

NOW WITH OUR COLOURFUL PORTRAIT BACKGROUNDS!

Now you can get that natural 'On-location' look for your portraits in the comfort and convenience of our studios. For the little ones, we have a warm, cheery nursery scene; for the older children and adults, colourful spring and fall backgrounds with the look of outdoors. Our traditional background is also available.

- One offer per person
- Two per family every 3 months
- Additional persons in portrait 99¢ each
- No age limit — babies, children and adults

family groups welcome, too!

"JET-FAST" 30 MINUTE PASSPORT SERVICE AND FRAMES ALSO AVAILABLE

offer good Mon., Nov. 13, to Sat., Nov. 18

Sears Portrait Studio
3190 Shelbourne Street
Mon., Tues., Sat.: 9:30-5:30
Wed., Thurs., Fri.: 9:30-8:00

Sears

We remove summer dust and accumulated grime and we guarantee:

We clean thoroughly, but very gently. Drapes are treated to a new fabric finish, which lasts indefinitely and gives them a crisp new look so that they hang beautifully again.

NO SHRINKAGE
NO LOSS OF BODY

Phone
NU-WAY now for pick-up service
382-4266

1590 CEDAR HILL CROSS RD. and 420 WILLIAM ST.

A BIRKS SPECIAL EVENT

25% Off suggested retail prices—while quantities last.

Georgian
by Webb-Corbett

Georgian, one of the most popular patterns in hand-cut lead crystal anywhere, is by Webb-Corbett of England . . . makers of one of the world's great crystals.

All stemware in the Georgian pattern (goblets, sherry, liqueur etc.) is on sale, while quantities last, at a 25% saving. For example, the suggested retail price for the goblet above is $11.95.

Birks sale price, $8.96

A BIRKS SPECIAL EVENT

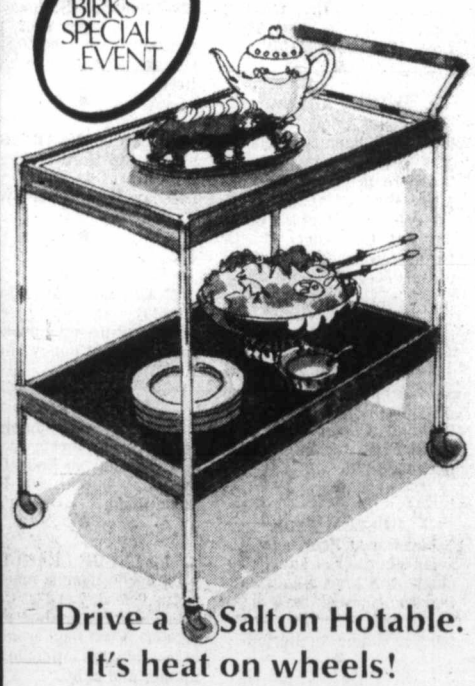

Drive a Salton Hotable. It's heat on wheels!

This is the Salton Mayfair serving cart . . . a special model at a special price right now. It gives you a 25" x 15" heating area, with Sunspot for hot beverages.

Walnut finish handle and trim, temperature control, easy-rolling casters. The lower shelf is easy-care melamine.

Overall size: 29" x 16½" x 29½" high.

Special $99.95

SALTON HOTRAYS
AT REASONABLE PRICES

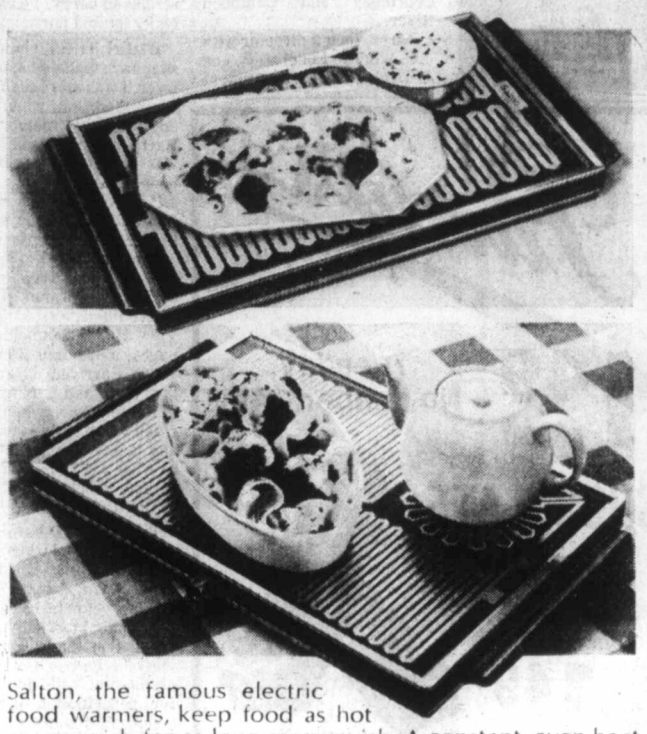

Salton, the famous electric food warmers, keep food as hot as you wish for as long as you wish. A constant, even heat keeps taste at its peak for hours.

We are now selling 3 Salton models at prices which make them very attractive buys.

Upper: Model H922. Overall size 16" x 9". Heating area 14" x 8¼". Walnut inlaid aluminum frame. **$24.95.**

Lower: Model H928. Overall size 11½" x 17⅝". Heating area 15" x 10". Adjustable temperature control and a "Sunspot" for hot beverages. **$31.95.**

Not shown: Model H940. Overall size 24¼" x 13½". Heating area 21" x 12½". Adjustable temperature control with "off" position. "Sunspot" for hot beverages. **$54.95.**

Model H900. Hot coffee warmer tray. Overall size 6¼" x 9" **$13.95.**

Spectacular
BINOCULAR SPECIALS!

A BIRKS SPECIAL EVENT

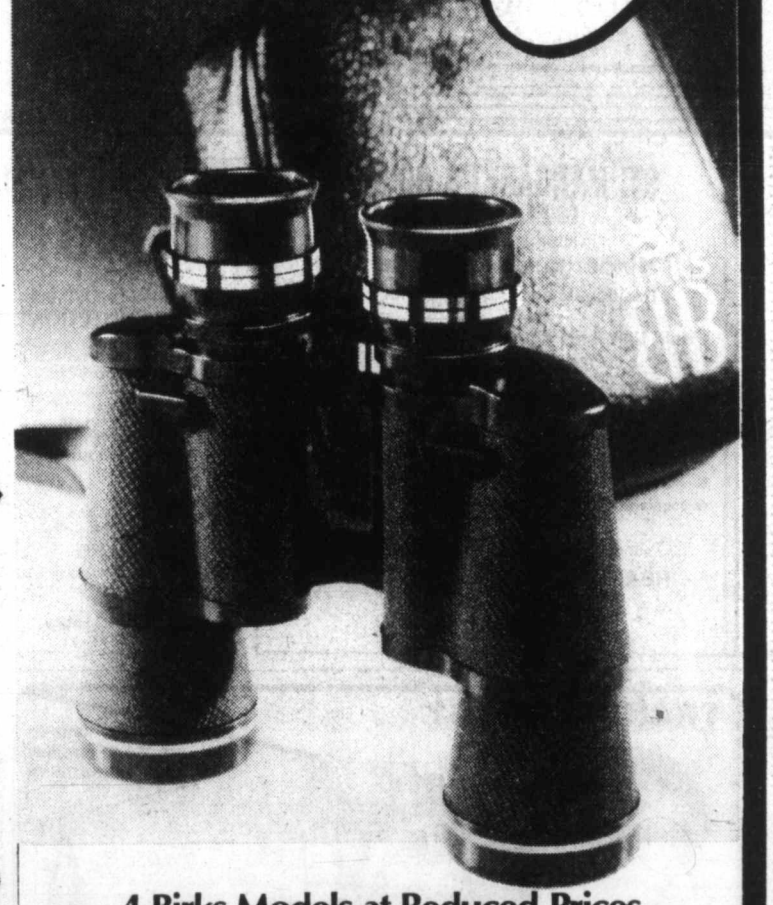

4 Birks Models at Reduced Prices.

Shown above: Deluxe model 3037. 7 x 35, with rubber eyecups, bumperized objective rings. Not wide angle. Reg. $80.00 **SPECIAL $60.**

Not shown, but also on sale: Model 1067. A superior model that zooms from 8 to 16 times closer. Has extra power when you need it. Can be used almost anywhere. Reg. $135.00. **SPECIAL $101.25.**

Model 1167. 7 x 35 wide angle all-purpose, with wide, almost panoramic field of view. Reg. $100.00 **SPECIAL $75.**

Model 4407. 7 x 35 wide angle. Keeps viewing bright. Ideal for early morning or evening, wherever light conditions are poor. Reg. $115.00 **SPECIAL $86.25.**

Each bears the Birks name, and each comes in a handsome zippered case.

CHARGEX VISA

BIRKS JEWELLERS

11-11

Hillside Shopping Centre — 706 Yates Street

Steelhead secrets shared by Thornton

outdoors
alec merriman

I first fished with Barry Thornton in March of 1968 and on that trip we hooked into 21 steelhead in tiny Black Creek, midway between Courtenay and Campbell River.

Barry, then a director with B.C. Wildlife Federation, and Al Dzuba, the past president of the Courtenay Fish and Game Club, were my guides and hosts for that day on the occasion of the annual Courtenay Fish and Game Club steelhead derby. I was a specially invited participant.

WHEN THEY showed me so many steelhead in one tiny river, I was more than a little impressed, and when a decade after that memorial trip Barry Thornton told me he was writing a steelheading book ... and divulging nearly all of his secrets for catching those trophy searun rainbow trout ... I was interested.

That book — *Steelhead: The Supreme Trophy Trout*, by Barry Thornton; Hancock House Publishers, 3215 Island View Road, Saanichton; 160 pages, more than 100 photos; $14.95 - arrived on my desk last week and it is excellent ... written to help you find and catch that first steelhead, and it gives plenty of advice on what you should do to perpetuate trophy steelheading in British Columbia.

BARRY HAD hardly started steelheading when we first fished in 1968, but he was already an expert. In succeeding years he has added to his fishing knowledge, and as founder of the Steelhead Society of British Columbia, I credit him with doing more for perpetuation of trophy steelhead fishing in British Columbia than any other one man. He has seen the problems and he has been diligent in pointing them out to the people who are in a position to rectify them.

I have the pleasure of serving with Barry on the B.C. Task Group, which advises federal fisheries and the Salmonid Enhancement Board, on matters concerning the $400 million salmonid enhancement program, which includes steelhead and cutthroat trout as well as salmon.

IN THOSE DAYS of 1968, when I fished with them, Barry, and his partner Al Dzuba, were as hungry a pair of derby competitors I have ever fished with. Once they beached a steelhead, they could hardly wait to get it to the weigh-in scales. The only other angler I have fished with, who is as hungry for derby honors, is my regular salmon fishing partner Frank Jenvey ... and I won't fish with him on derby days.

Strange as it may seem, I don't like fishing in derbies, although I manage the King Fisherman Contest, probably the world's biggest fishfest. But, it doesn't seem like a derby because it runs over a period of six months and takes in so many areas and fish categories that it is really only a fun thing, putting very little pressure on any one area, or any one species of fish. It just adds a little interest to an outing, wherever you fish.

MY DISLIKE for derby fishing isn't on moral or ethical grounds. One-day or weekend derbies just put more pressure on fishing than I like ... and as an outdoors writer there is enough pressure to start with. I like to relax, if I can.

A few years after our first fishing trip Barry suddenly became opposed to fishing derbies, particularly for steelhead. It seemed a little strange to me, especially after having fished with him on a derby day. But, Barry had become more knowledgeable and experienced since that trip.

HE SAW a drastic decline occurring in steelhead stocks, and he has been proven right ... so right! Of course it wasn't derby fishing that was causing the decline. It was the loss of steelhead habitat through poor logging and industry practices, encroachment by urban developent, and especially the take of steelhead as incidental catches by commercial net fishermen, who in Alberni Inlet have practically wiped out all the steelhead returning to the 13 rivers which flow into the Inlet.

TO BARRY every steelhead became a special trophy to be protected. He became extremely ethical and a proponent of catch and release fishing. To him it became sacrilege to fish for a trophy steelhead for any other reason than the contemplative enjoyment of the hunt and chase, and the ultimate release.

His concern about dwindling steelhead stocks, of course, was justified. Even though the King Fisherman Contest recorded very few steelhead because it runs in the summer months when emphasis is on salmon, that river trout category has been discontinued ... partly because Barry Thornton's warnings got through to the provincial fish biologists, who have imposed catch and release restrictions on so many Vancouver Island streams that summer steelheading is pretty well a thing of the past for now, until stocks are rebuilt.

BARRY'S BOOK delves into the problems of steelhead management in considerable detail ... and for that reason alone it is well worth reading.

But, that is only one of four parts of this book.

If you read the other three parts, it is a fairly safe bet that within the next year or two you will be landing a steelhead from a Vancouver Island river.

Barry Thornton is anything but secretive in his fascinating book about steelheading. He tells beginners and youngsters just how to go about getting their first steelhead ...and he tells where to look for them.

HE GIVES full details about spots, times and methods in a few Vancouver Island streams he has known intimately — the Big Qualicum, Browns, Eve, Gold, Little Qualicum, Oyster, Puntledge, Quinsam and White.

He tells how to find the searun cutthroat trout in the small streams and creeks.

Of particular interest is a chapter on steelheader's language.

HE TELLS how to fly fish for winter steelhead and he advises combination fishing in the late spring and early summer ... the times when you take along a Silex or spinning tackle, plus a fly fishing outfit to use if you get into ideal fly fishing water. Of course the ultimate thrill to steelheading is to take one of those monster trophies on light fly tackle.

Thornton tells how to wade a river, how to float fish, how to read water. He describes some of the battles with steelhead he particularly cherishes and as you read his book the rivers seem to come alive in your mind.

Barry Thornton has produced a fine steelheading book — especially for Vancouver Island anglers — and I certainly recommend it.

NOT ONLY is Thornton a good fisherman and a good conservationist, he also practices what he preaches. An elementary school principal in Comox, he has had his students adopt a stream in the area and together they look after the fish management and salmonid enhancement on that stream as a school project.

ego interiors
1028 FORT ST.
YOUR CHRISTMAS GIFT SHOP

Purdy's
1.49 DAY
Tuesday, November 14th
CHOCOLATE BARS
Reg. 35¢ each
Your Choice
5/1.49
Mayfair Shopping Centre
11-11

House of Malbry
BEAUTY SALON
SOPHIE
598-7711
EXPERT
PERMS — CUTS — COLOURS
AT REASONABLE PRICES
WE ALSO SELL and SERVICE
WIGS
1639 FORT ST.
TUES.-SAT. 9:00-5:00
11-11

ST. MARGARET'S SCHOOL
1080 Lucas Avenue
Victoria, B.C. V8X 3P7
Kindergarten to Grade 12
Residential and Day School for Girls
Both University Entrance and Non-Academic Programmes are offered.
We encourage high standards of effort and achievement through:
- an environment which fosters a desire to learn
- individual attention
- small classes of 16 students
- supervised study by dedicated teachers

A few places are open in Grades 6 to 12
HEADMISTRESS: Mrs. M. Sendall
479-7171

10% OFF
OUR NEW CHRISTMAS SILVER COLLECTION
with this coupon ad
Offer expires Nov. 30, 1978
Special Prices on Opal Dinner Rings $39 and $49 each
Tasar's
JEWELLERS
International collection in gold and silver with semi and precious stones.
Empress Hotel Lobby
11-11 382-4841

TRANSFERRED?
Remember, we move families not just furniture

WAYNE DUNSMUIR
Overseas Shipping Specialists
DOWELL'S MOVING & STORAGE
630 Esquimalt Road 384-7191 Modern Palletized Storage 6-3

NANCY E. HOUSTON
Christian Science Lecturer
If thoughts of fear, ill-health or sin are knocking at the door of your mental home, learn how these can be destroyed at a FREE Christian Science Lecture, entitled:
"IS ANYBODY AT HOME?"
by Nancy E. Houston, Urbana, Illinois.
Member of the Christian Science Board of Lectureship
TUESDAY, NOV. 14th at 8 P.M.
CHRISTIAN SCIENCE CHURCH
Corner Pandora & Chambers
● Free Parking ● Elevator ● Children's Room
ALL ARE WELCOME

Mel's BARGAINS
USED FURNITURE and APPLIANCES
3460 QUADRA 9-11

ANTIQUE AUCTION
EARLY DECEMBER 1978
Including Georgian and Victorian Furnishings, Oriental and Persian Carpets and Rugs, Canadian and European Paintings, Porcelains, Silver, Estate Jewelry, etc. If you have items you wish to include in this sale please contact:
WILF LUND or JOHN BOYLE at 386-3308
LUNDS
AUCTIONEERS and APPRAISERS LTD.
926 Fort St., Victoria
Tel. (604) 386-3308

knitnow!
for Christmas or shop for gifts ...
CHILDREN'S SWEATERS
Limited quantities.
Sizes 4-6 and 10-12
$10 to $14
Special
MADAM PINGOUIN
SPORT WEIGHT 4-ply
30 colors
50 g ball
79¢
Beautiful New Zealand
ARAN WOOL
50 g ball ea. 1.55
NEEDLEPOINT KITS
for 8 yrs. old to adults
1.75 to 7.98
20% OFF
RUG CANVASSES
11-11
AT JUBILEE
YARN BARN
1771 FORT ST. (at Richmond) 595-8912

VICTORIA Fabric Shop LTD
Begin your Christmas Party Wear with These Money-Saving Values!
FABRICS

1. MELODY VELVET 40" wide. Reg. 8.98 yd. SALE ..... 6.98 yd.
2. CRUSHED VELVET 54" wide, Reg. 10.98 yd. SALE ..... 7.98 yd.
3. PLAIN CREPES, OTTOMANS and LUREX Various widths. 1/2 PRICE
4. SELECTION OF PATTERNED FABRICS Various widths. 1/2 PRICE
5. PRINTED POLYESTER SATIN and CHIFFON TO MATCH Dark background panel prints. 54" wide. Satin Reg. 19.98 yd. Chiffon Reg. 17.98 yd. NOW, BOTH . 9.98 yd.
6. PRINTED PERMA-PLEAT CHIFFON Peach and green. 60" wide. Reg. 19.98 yd. SALE ..... 14.98 yd.
7. PLAIN PERMA-PLEAT INTERLOCK Beige and black, 60" wide. Reg. 19.98 yd. SALE ..... 14.98 yd.
Both above have unpleated fabrics to match.
8. POLYESTER PRINTED SATINS 45" wide, Reg. 6.98 yd. SALE ..... 4.98 yd.
9. POLKA DOT CREPES and JERSEYS 45"-54" wide. Reg. 2.49 and 3.98 yd. SALE ..... 1.98 yd.
10. POLYESTER JERSEY 60" wide Reg. 5.98 yd. SALE ..... 2.98 yd.
1218 BROAD ST. 382-8541
Between Yates and View 11-13

SOME THING CAN BE

DONE ABOUT ARTHRITIC-LIKE PAIN
A method has been developed to help ease those minor arthritic-like pains and stiffness whenever they occur. Doctors all over the country are recommending this Niagara method. They have seen it bring prompt, effective, temporary relief from minor arthritic-like pains. MILLIONS OF PEOPLE ... THOUSANDS OF DOCTORS ... have discovered this dynamic concept of body care.
For further complete information ask for our FREE BOOKLET by writing to:
NIAGARA CYCLO MASSAGE PRODUCTS
c/o Monarch Massage Equipment Ltd.
12 Hagey Ave., P.O. Box No. 1000
FORT ERIE, Ontario L2A 5Z9
DON'T DELAY WRITE TODAY!
10-29x

THE TOY SHOP
1834 OAK BAY AVE.
VICTORIA
598-3832
10 a.m. to 5:30 p.m.
10-29x

MAKE YOUR HAIR-DO APPOINTMENTS FOR PRE-CHRISTMAS AND NEW YEAR PARTIES NOW ...
Be sure you look your best, by letting Norah or Jayne advise you on the newest hair stylings, including the blow dry.
All shampoos, hair colorings, body lotions, etc., used in this salon are of the very finest quality and are for sale to our clients at the regular retail price. We recommend the use of Fermodyl Ondulation Organic Waves.
Serving the Oak Bay and Lansdowne Area For Over 25 Years
APPOINTMENTS 592-7633
Dean Heights Beauty Salon
2877 Foul Bay Road
Down the hill from Lansdowne and UVic

NORAH LETNES, PROP.

JAYNE STONE
11-12

Bulletin Board

Minus One social club for persons widowed, divorced or separated meets at 8 p.m. every Wednesday at the Elks Hall, 732 Cormorant. For information phone 386-7098 or 598-8314.

●

PIONEER TEA

Saanich Pioneer Society annual tea from 2-4 p.m. Sunday in the Pioneer Museum, Saanichton Fairgrounds.

●

BRITISH-ISRAEL

British-Israel World Federation Victoria Branch meets at 3 p.m. Sunday in the Dominion Hotel, 759 Yates. Speaker Frank Hall's topic is *God's Two Covenants With Abraham's Seed*.

●

FIELD TRIP

Victoria Natural History Society geology field trip with Dr. Robert A. Brown from 10 a.m. to 1 p.m. Sunday at Fort Rodd Hill. Meet at 9:30 a.m. at Mayfair Lanes or at 10 a.m. at Fort Rodd Hill parking lot.

●

COUNCIL OF WOMEN

Victoria Local Council of Women meets at 2 p.m. Monday at 725 Pandora. Speaker is Ms. Norrie Spencer, member of the National Advisory Council, Status of Women.

●

CANADIAN CLUB

Women's Canadian Club meets at 2 p.m. Monday in the Provincial Museum's Newcombe Auditorium. Speaker is Donald MacSween, director general, National Arts Centre, Ottawa; topic is *Artists and Their Love Affair with B.C.*

●

WOMEN AGLOW

Women Aglow Victoria Evening Chapter meets at 7:30 p.m. Monday in the board room of the Princess Mary Restaurant. Speakers are delegates from the International Conference; registration fee is $1.75. Coffee and dessert served.

●

LAW COURSE

The Law Centre presents a *Law for the Layman* course at 7:30 p.m. Monday and Tuesday in Room 163, Cornett Building, University of Victoria. Free; for information phone 388-4516.

●

MUSEUM TALK

Alex Peden, Provincial Museum's curator of aquatic zoology, will give a talk entitled *Too Many Animals in the Sea* at 10:30 a.m. Tuesday in the Newcombe Auditorium.

●

LUNCHEON MEET

Women Aglow Fellowship meets for lunch at 11:30 a.m. Tuesday in the Princess Mary Restaurant. Speaker is Pearl Kingsfield; babysitting available at Trinity Christian Centre, 949 Fullerton. Reservations necessary, phone 477-3142 or 383-1453.

●

ELECTRIC CLUB

Victoria Electric Club meets at 12:05 p.m. Tuesday in the Crest Harborview Inn, 455 Belleville. Speaker Cash Crouch's topic is *Improved Research Developments in Modern Lighting*.

●

VGH AUXILIARY

Victoria General Hospital Auxiliary meets at 2 p.m. Tuesday in the Nurses' Residence.

●

PENSIONERS

Canadian Pacific Pensioners meet at 2 p.m. Tuesday in the Empress' Georgian Lounge. Speaker is John Duffie.

●

SUPERANNUATES

Victoria Branch Federal Superannuates National Association meets at 2 p.m. Tuesday in the Silver Threads Centre, Fisgard Street.

●

HARD OF HEARING

Deaf and Hard of Hearing Institute meets at 7:30 p.m. Tuesday in the YM-YWCA, 880 Courtney.

●

RNABC

RNABC meets at 7:30 p.m. Tuesday at St. Joseph's School of Nursing. Speaker is past president Peggy Mika.

●

STUDY GROUP

Victoria Parliamentary Study Group meets at 7:30 p.m. Tuesday in Knox Presbyterian Church, 2964 Richmond Road.

●

LA LECHE LEAGUE

La Leche League meets at 8 p.m. Tuesday at 4228 Cedar Glen. For information phone 477-0445. First topic is advantages of breastfeeding to mother and baby.

●

CANDIDATES MEET

Oak Bay Aldermanic candidates meeting at 8 p.m. Tuesday at Oak Bay Municipal Hall, 2167 Oak Bay Avenue. Public welcome.

●

LECTURE

Free Christian Science lecture at 8 p.m. Tuesday in First Church of Christ, Scientist, Auditorium, 1205 Pandora. Nancy E. Houston of the Christian Science Board of Lectureship will speak on the topic *Is Anybody at Home?*

●

NATURAL HISTORY

Victoria Natural History Society meets at 8 p.m. Tuesday in the Provincial Museum's Newcombe Auditorium. Dr. Ed Oswald will speak and show slides.

Royal Winnipeg Ballet keeps hopes in one bus

TORONTO (CP) — The only ballet company in Canada entitled to call itself royal, the Royal Winnipeg Ballet, intends to stay small enough to be comfortably carried on a bus.

That's the way the company started 40 years ago and that's the way it should remain, Arnold Spohr, its artistic director for the last 20 years, said in an interview.

Here to promote the company's anniversary tour of Central Canada, Spohr said a company of 25 dancers can pursue excellence in classical ballet and present distinctively Canadian works in the modern vein only while remaining small enough to travel freely throughout North America and around the world.

Just completing a tour from North Carolina to Massachusetts, the company arrives here Nov. 27 via Waterloo, Guelph, Barrie, Orillia and Cobourg, Ont., and after three performances in Toronto will give three in Ottawa.

Then it prepares for its big 40th anniversary season in its home city, ending next April with a celebration in which all its former dancers and administrative staff will gather to celebrate.

The company was born in the Depression of the 1930s and earned its title Royal at the coronation of Queen Elizabeth. It was almost forced into oblivion 20 years ago when fire destroyed all its sets, costumes, properties and records.

When Spohr, a Royal Winnipeg dancer who was born in Rhein, Sask., and educated in Toronto, took over the company in 1957, it was virtually to start again from scratch.

The company has since then danced its way through Europe, Latin America and Australia with works as distinctive as *What to Do Until the Messiah Comes* and *The Ecstasy of Rita Joe*.

Its current repertory for the tour includes works as widely divergent as the classical *Les Patineurs* by Sir Frederic Ashton and *Rodeo* by Agnes de Mille, famous for her dances in the Broadway musical *Oklahoma*!

Spohr said it is ballets like *Rita Joe*, *Messiah* and *Rodeo* that identify the Royal Winnipeg with Western Canada and that, too, have become classics, welcomed around the world.

Rita Joe, a story of white men's callousness towards the North American Indian, is as valid in Australia and Latin America with their aboriginal peoples as it is in Canada.

Spohr, who tops six feet and is unusually tall for a dancer, does little choreographic work these days, and no longer goes on the rigorous tours with the company.

But he still is searching for new talent for the company, particularly among younger choreographers. It was he who gave Norbert Visak his first recognition for *Rita Joe* and who brought the Argentinian Oscar Araiz to North American attention.

For the 40th anniversary celebration in Winnipeg, Salvatore Aiello—who joined the company as a dancer in 1971 and was a principal dancer until last May—will produce a new all-male work, still untitled, which will be performed to a concerto for organ and orchestra by Malcolm Arnold.

ANNOUNCEMENT

MRS. MARGORIE PARKER associated with Parker's Furniture for over 20 years, has now joined our staff and looks forward to greeting her former clients, as well as new ones, and to assisting them to choose slipcovers to enhance their furniture. **Gregg's Furniture Manufacturers and Upholsterers, 2300 Douglas St., 388-7365.** 11-14

WURLITZER-BABY-GRAND

According to Bill Scott, in the last twenty some years that he's been in the keyboard business, he's never heard a Baby Grand Piano with such balance and roundness of tone: — a warm sounding piano and such a beauty, says Scott. According to Scott, Wurlitzer is the only Baby Grand Piano made that uses the renowned Benner action. Do yourself the favor of examining this elegant piano by Wurlitzer. See and play it at

SCOTT PIANO & ORGAN
1400 Blanshard at Johnson
11-11

"LE COTEAU FARM"
304 WALTON PLACE OFF OLDFIELD ROAD
10 miles from city centre
SPARTAN and MacINTOSH APPLES
Graded to size
A minimum of spraying
"BUY DIRECT FROM THE GROWER"
658-5888
OPEN 8 A.M. DAILY

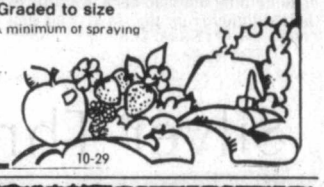

10-29

VICTORIA MODERN WOODWORKERS LTD.
528 HILLSIDE AVE. 382-9014
FACTORY SPECIALS
Beautiful "Silver Teak" bathroom vanities:-

48"—4 doors, 2 drawers	$134.40
42"—4 doors, 2 drawers	$122.95
36"—2 doors, 1 drawer	$ 95.85
30"—2 doors, No drawers	$ 71.10
24"—2 doors, No drawers	$ 66.05

Preformd Counter Tops included
Patio or Plant tables with laminated tops TO CLEAR $12.
Prices F.O.B. Factory Plus 5% S.S. Tax.

Lakehill HAIR FASHIONS

POMP FOR ANY CIRCUMSTANCE

479-7115
3960 QUADRA
(Quadra Centre)
Open Thursday Evenings

A delightfully updated coif that suits the active Canadian woman perfectly. Heavy, permed bangs tumble onto the forehead but sides move back — out of the way for the sports minded, but with a bit of sophistication that can take you anywhere. To refresh, mist with a fine water spray and the curl bounces back.

KMS NucleoProtein Hair Care Products

IN THE HOME WHIRLPOOL SPA 100% PORTABLE

- Pre-plumbed. No house or plumbing alterations required.
- Hot 24 Hours
- Cross Link Poly-tub
- Plugs into any 110V
- 100% Portable
- Seats up to 6 Adults.
- 72 Jets for Total Massage

SPA KING OF B.C.
PHONE OR WRITE
420 West 6th Avenue
Vancouver, B.C. V5Y 1L2
872-8541
DEALER ENQUIRES INVITED.

Lease a big, fast, economical car

The Rabbit

Just think of the convenience when you lease a Rabbit. No large down payment. No capital investment. No worry at trade-in time. And a variety of arrangements, including size of payments and length of lease, to suit your own requirements.

Come in for a chat and we'll show you how easy it is to lease a Rabbit.

We also lease the Scirocco, VW Bus and Audi.

DOUGLAS VOLKSWAGEN LTD.
SALES — LEASE — PARTS — SERVICE
3329 Douglas St. Dealer Licence Number 00341A **388-5466**

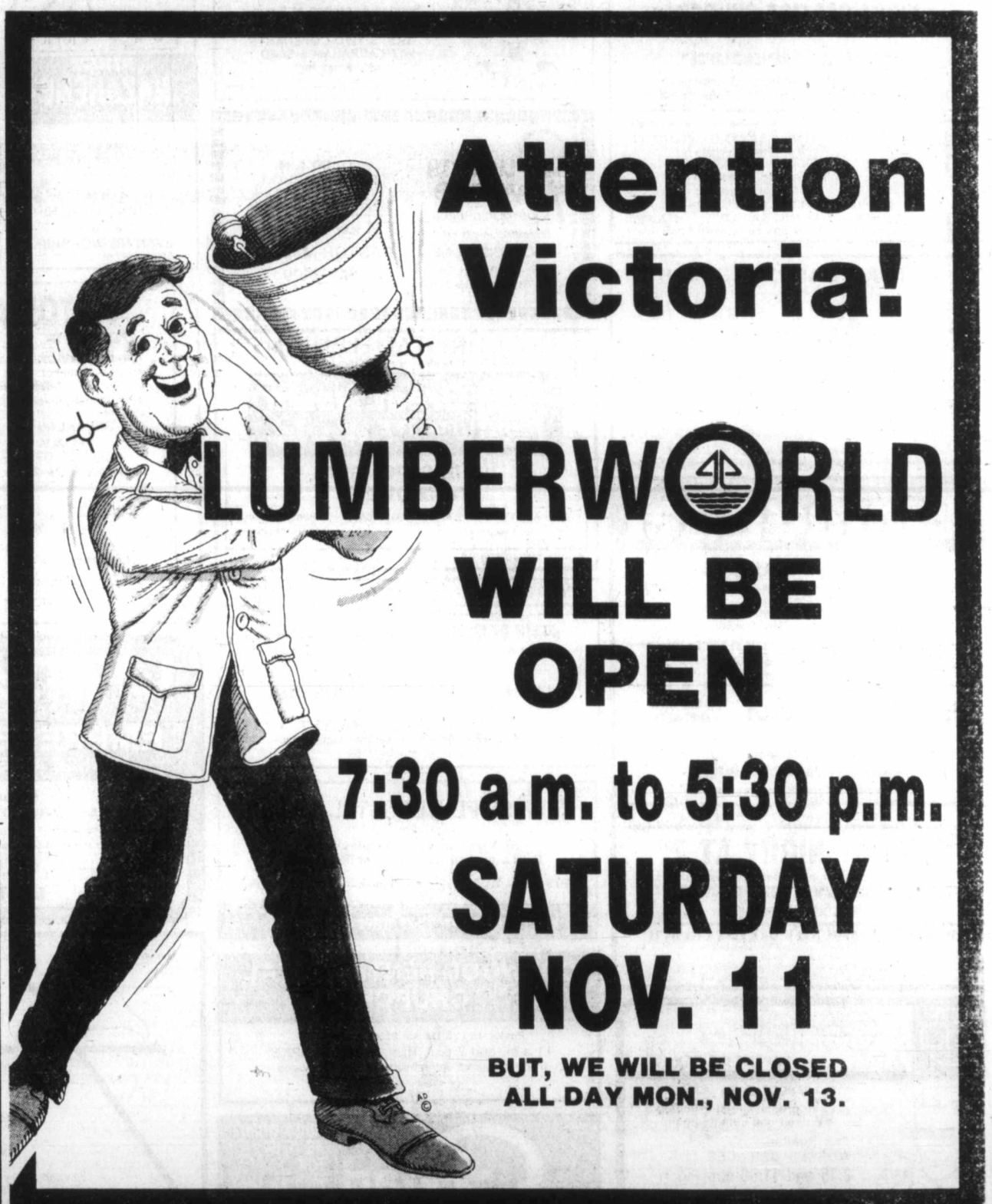

Attention Victoria!

LUMBERWORLD
WILL BE OPEN
7:30 a.m. to 5:30 p.m.
SATURDAY NOV. 11
BUT, WE WILL BE CLOSED ALL DAY MON., NOV. 13.

LUMBERWORLD
3955 QUADRA
479-7151
OPEN SIX DAYS A WEEK 7:30 A.M.-5:30 P.M.
CHARGEX VISA
11-11

EATON'S
Christmas Tree Shopping Service
Let us Shop for Your Club's Party Gifts

Christmas tree parties can be warm and fun-filled instead of all work and exhaustion. Let us select the gifts, wrap and label them. Just give us the age, sex, and total number of guests, and how much you wish to spend. All this service at no extra charge.

Call 382-7141
local 293
or write today

EATON'S

Halls of learning host concert, dinner

The University of Victoria chapter, Inter-Varsity Christian Fellowship (IVCF), in collaboration with Lester B. Pearson College of the Pacific will host an international student concert and dinner from 7:30 p.m. Saturday, Nov. 18, in the Commons Block dining room at UVic. Students from UVic, Lester Pearson, UBC and SFU will perform in the event.

The evening begins with an Hawaiian fruit cocktail hour at 7:30 p.m. in the lounge next to the dining room. IVCF girls suitably dressed in long skirts, leis and with flowers in their hair will act as hostesses as guests drink "Wahini coolers," talk and enjoy Hawaiian music.

At 8:30 p.m., after the cocktail hour, a full buffet supper with wine for those who wish it will be held.

The concert which follows will include a variety of international students from the participating universities.

Small gifts and donations from local businesses will be auctioned off during the evening. All-inclusive tickets for the concert-dinner are $12, $10 for students, and are available from the McPherson Playhouse box office, the Student Union Building, UVic, and Logos Bookstore in the McKenzie Mall.

For the past two years the IVCF has run an international Christmas camp at Pioneer Chehalis in Hemlock Valley.

The purpose of the concert is to raise funds to help IVCF sponsor the camp and to provide scholarship assistance to students who wish to attend.

IVCF is entering its 50th year of service at Canadian institutions of learning.

Teen-Agers Help

WASHINGTON (AP) — Teen-agers do an average of about two hours of housework a day, a recent study showed. In homes where the mother was not employed, average household work by teen-agers ranged from one hour, 12 minutes a day in one-child families to three hours, 24 minutes in families with seven to nine children.

Perspectives

By Rev. J. A. Davidson

Several times in recent months I have heard the old notion of the Priesthood of All Believers invoked by Protestant laymen to put the clergy in their proper place, as mere "resource persons," as one of them put it.

I am sure that, from time to time, we clergy, when we fall into the arrogance of office, do need to be sorted out and reminded of the role of the laity in the life and government of the Church—and the notion of the Priesthood of All Believers can be a useful instrument for such an exercise.

But the notion is generally misunderstood and misrepresented: it does not mean simply that each person in the Church is his or her own priest, that every Christian is, in the eyes of God, a priest.

Martin Luther taught that each person stands alone before God and does not need the intervention of another to know God's forgiveness and grace. But that is not the doctrine of the Priesthood of All Believers.

Nowhere in the New Testament is a Christian described as a "priest," and nowhere is the term "priesthood" applied to a special group within the Church. The New Testament position on such things finds a focus in a simple assertion in the First Letter of Peter, "You are a royal priesthood".

That was addressed not to special persons in the little congregation among whom the letter was circulated, but to the congregation itself. It asserts that priestliness is collective, that it is a quality of the Christian community as a whole.

But, as the Church developed, this notion of the collective priesthood suffered neglect and distortion. Eventually a priestly hierarchy emerged, under which the laity came to be seen merely as the passive support of a monopolistic ministerial priesthood.

When Martin Luther proclaimed the principle of the Priesthood of All Believers, he was not trying to add something new to Christian doctrine. He was simply reminding his fellow Christians of something that had been in their religion from the start.

This New Testament principle, rehabilitated by Luther, became the characteristically Protestant way of looking at the Church. (Today, some of the most helpful studies of this principle are being done by Roman Catholic theologians who are trying to rehabilitate it in their church—and they are offering some useful correctives to Protestant distortions of it.)

Does the doctrine of the Priesthood of All Believers, then, somehow invalidate the Church's ordained ministry? A specialized ministry, similar in general ways to the form of ministry in the Church today, began to emerge early in Christian history.

Luther, guided by the New Testament, recognized the need for a special ministry, an office based not on special status under God, but on special function within the community of faith that is the Church.

This functional, essential ministry does not usurp the priesthood which is a quality of the Church as a whole. Rather, its purpose is, through teaching and preaching, the celebration of the Sacraments, and general oversight, to facilitate the full exercise and expression of that collective priesthood.

Silver Threads

VICTORIA

TUESDAY through FRIDAY—8:30 a.m., drop-ins, cards, shuffleboard, pool; 9:30 and 1 p.m., arts and crafts; 11:30, lunch.

MONDAY—11 a.m.-4 p.m., drop-ins; 7, whist.

TUESDAY—9 a.m., Rods and Reels Club; 1 p.m., bridge for beginners, films; 7:15, old time dance for members.

WEDNESDAY—1 p.m., chess club; 1:15, sing-song; 1:45, variety concert; 7, whist.

THURSDAY—11:30 a.m.-1 p.m., health counselling; 2, old time dance.

FRIDAY—10:30 a.m., conversational French, keep fit class; 1:15 p.m., bridge; 1:30, choral practice; 7, cribbage.

SATURDAY—11 a.m., drop-ins, cards, shuffleboard, pool; 10:30, Spanish class; 1 p.m., chess club; 1:30, whist; 7, 500 card game.

SUNDAY—1-4 p.m., drop-ins.

SAANICH

TUESDAY through FRIDAY—8:30 a.m., billiards, drop-ins, shuffleboard, ping-pong.

SUNDAY—2 p.m., concert orchestra prctice.

MONDAY—1-4 p.m., bridge, billiards, drop-ins; 7, Hampton Happy Gang practice.

TUESDAY—9 a.m., carpet bowling; 9:30, basketry, beadwork, lapidary for beginners, dressmaking; 10, program committee meeting; 11:45, hot lunch; 1:15 p.m., progressive whist; 1:30, discussion group: research on the effects of Transcendental Meditation on health and aging.

WEDNESDAY—9 a.m., five-pin bowling, transportation provided; 9:30, oil painting, woodcarving, leatherwork; 11:45, hot lunch; 1 p.m., travel films; 2, concert: McQuillan Brothers and Woody Woodland; 7:30, dance.

THURSDAY—9 a.m., carpet bowling; 9:30, knitting, crochet, ballpoint embroidery, weaving, upholstery class; 11:45, hot lunch; 1 p.m., progressive bridge, 1:15, beginners French; 1:30, macrame, quilting, oil painting.

FRIDAY—9 a.m., carpet bowling for beginners; 9:30, novelty class, lapidary; 11:45, hot lunch; 1:30 p.m., jacko; 7:30, progressive whist.

SATURDAY—9:30 a.m., Songmen practice; 1:30 p.m., cribbage, billiards, drop-ins; 7, bingo.

Tickets on sale for Christmas dinner Dec. 13 and dance Dec. 20.

ESQUIMALT

MONDAY—closed.

TUESDAY—10 a.m., exercise to music followed by swim, art for beginners, quilting; noon, lunch; 1:30, chess, carpet bowling, liquid embroidery.

WEDNESDAY—10 a.m., Silver Singers, liquid embroidery; noon, hot lunch; 1, wildlife film, 1:30, whist, sewing, novelties.

THURSDAY—10 a.m., writing workshop, weaving, noon, lunch; 1, New Horizons Harmonica Band, public health nurse.

FRIDAY—10 a.m., ceramics with Heather Dent Studios, quilting, carpet bowling; noon, hot lunch; 1:30, dance.

SIDNEY

MONDAY through FRIDAY—9 a.m., centre opens, cards, library, billiards, morning coffee, afternoon tea.

MONDAY—10 a.m., dance for fun, billiards, quilting, decorator paints; noon, lunch; 1:30, ceramics; swim club; 2, films; 7:30, bingo.

TUESDAY—9 a.m., Silver Bells practice; 9:30, lapidary; 10, Serenaders practice, painting; noon, lunch; 1, whist, crochet, lapidary, painting; 7, games night.

WEDNESDAY—10 a.m., novelties and rug hooking; noon, hot dinner; 1, Mah-Jonng discussion group on wills and legal aid; 2, concert: Walter Roth and Friends; 7, band practice.

THURSDAY—9:30 a.m., lapidary; 10, weaving, carpet bowling; noon, lunch; 1, bridge, 1:30, dressmaking; 7, lapidary, crib.

FRIDAY—9:30 a.m., podiatrist; 10, beadwork, keep fit, ceramics, quilting; noon, lunch; 1, creative writing, stretch and sew; 2, jacko; 7, evening cards.

SATURDAY and SUNDAY —1-4 p.m., drop-ins.

Tickets on sale for Portland-Seattle trip Dec. 4-7 and Christmas dinner Dec. 13.

Food Donation Left for Year

KUALA LUMPUR (AP) — Authorities haven't said why, but 150 tons of canned baby food has been sitting for more than a year at a waterfront warehouse waiting for pickup and distribution. Welfare officials said they haven't determined the reason for the delay, but that once the crates of food are certified safe for consumption, they will be distributed. The food was donated by the London-based Save the Children Fund, at the request of the Malaysian Council for Child Welfare.

TRINITY PRESBYTERIAN CHURCH
2964 Tillicum Road at Gorge Shopping Plaza
'The friendly church Close to Motels'
REMEMBRANCE DAY SERVICE
11:00 A.M.
"A Brotherhood Without Boundaries"
Church School
Nursery facilities
Thurs. 7:30 p.m.
Study Hour and Fellowship
Minister: Rev. G. D. Smith, M.A.

KNOX PRESBYTERIAN CHURCH
2964 Richmond Road
A Friendly Church That Cares
Rev. David A. Smith, B.A.
REMEMBRANCE SUNDAY 11 A.M.
"THE PEACEMAKERS"
7 P.M.—Junior Youth
8 P.M.—Senior Youth
Church School Classes 11 a.m. Kindergarten to Gr. 6
Nursery Facilities
Visitors are most welcome

Douglas St. Baptist
3277 Douglas St.
Pastor: Reed H. Elley
10:30 a.m.
NIKOLAI SIEMANS
from the Russian Underground Church
7:30 p.m.
"WHAT'S THE GOOD WORD"
Studies in Romans
A friendly Evangelical Church

ELK LAKE BAPTIST
The Church by the Lake
5563 Pat Bay Highway
Minister Emeritus Harry Pike
Minister: J. C. A. Barton
9:30 a.m.
FAMILY CHURCH SCHOOL
10:30 a.m.
MORNING WORSHIP and COMMUNION
7:30 p.m.
EVENING FELLOWSHIP
A cordial welcome to all

St. Andrew's Presbyterian Church
Downtown — Douglas St. at Broughton
Ministry: Rev. Bruce Molloy and Mrs. Chrissie Hogg
11 A.M. and 6 P.M.
REMEMBRANCE SUNDAY SERVICES
3 P.M. "Pleasant Sunday Afternoon"
Musical Program; Slides on Churches of U.S.S.R.; High Tea
WED. 11:30 A.M.-1:30 P.M. Drop-In Centre
643 Broughton St. — Caring for You!
THURS. 10:45 A.M. Bible Study in Social Suite

VICTORIA ALLIANCE CHURCH
1792 Townley Street — Pastor H. Orlin Craig - Telephone 592-1821
(Across from Richmond Elementary School)
11 a.m. "GREATER THAN MOSES"
7 p.m. "How to Know You're Born Again"

CHRISTIAN REFORMED
Agnes and Glanford
WORSHIP SERVICES
at 10:30 a.m. and 7:00 p.m.
Ministers: Peter W. DeBruyne Daniel R. Tigchelaar

WORSHIP SERVICES
CENTERED AROUND REFORMED PREACHING
Holyrood House - Saltire Room - 2315 Blanshard at Bay St.
Rev. R. Harbach, minister in the Protestant Reformed Churches
SUNDAY 10 a.m. Preaching from Second Timothy
3:30 p.m. Preaching Bible Doctrine
Biblical Radio Ministries: KLYN-FM 106.5 Sunday
Lynden P. R. Church 9 a.m., Reformed Witness Hour, 4 p.m.
Bible Truth Meditations KARI 55 Sat. 10:45
Wednesday Adult Bible Study Class—8:00 p.m.
Studies in the Reformed Confession
for meeting place call—A. Rypstra, 479-0572

PARKDALE EVANGELICAL FREE CHURCH
1095 Tolmie, 382-7513
REV. A. KEN STROM
9:45 A.M. FAMILY S. SCHOOL
11:00 A.M. FAMILY WORSHIP
6:00 P.M. EVENING FELLOWSHIP
"A loving Christ . . . A caring Community"

CHRISTIAN APOSTOLIC CHURCH
Original Christian Doctrine
SUNDAY SERVICE & SUNDAY SCHOOL
11:00 a.m.
Studies in the Science of Living
EVERY WEDNESDAY 7:30 P.M.
2663 Shelbourne St., Victoria

Orthodox Church
(Russian Synod)
For service times contact:
Rev. Fr. Gleb Jensen
3801 Cadboro Bay Rd.
Phone 477-8892

FIRST BAPTIST CHURCH
Quadra and North Park
11 A.M. "CALL TO REMEMBRANCE"
John A. Watson and Cecil Barner
Organist and Choir Director: Mr. John Tunstall

BRITISH-ISRAEL WORLD FEDERATION (CAN)
Victoria Branch
PUBLIC MEETING
Sunday Afternoon at 3 p.m.
in the Dominion Hotel, 759 Yates Street
"GOD'S TWO COVENANTS WITH ABRAHAM'S SEED"
Mr. Frank Hall
Radio broadcast every Sunday 10 a.m. and 10:15 a.m. on K.A.R.I. (550)

"A Family-Centred Church"
479-1733
479-5214
FIRST NAZARENE
4277 QUADRA
(Supervised Nursery)
9:45 a.m.
Sunday School Classes for all ages
11 A.M.
MORNING WORSHIP
6 P.M.
EVENING WORSHIP
KGDN-Dial 630 Sundays at 10:15 a.m.

SAANICH COMMUNITY CHURCH
MENNONITE
990 Falmouth Road
10 A.M. FAMILY WORSHIP
Pastor: G. L. Braun 477-6111

FRIENDSHIP BAPTIST CHURCH
Welcomes you to its
10 a.m. Anniversary Service
6 p.m. Service, Snack, Swim
The Pastor Speaking
at Gordon Head Rec. Centre, 1744 Feltham Rd.
Pastor: Rev. E. Kratofil, B.A., B.D. 477-8478
Affiliated with the Baptist General Conference

Queens Avenue
APOSTOLIC CHURCH
(fundamental—pentecostal)
804 QUEENS AVENUE
REV. ALAN McLEAN
382-7833 or 385-8404
10:00 A.M. SUNDAY SCHOOL
Other Sunday Services
11 a.m. and 7 p.m.
PASTOR McLEAN speaking

VICTORIA CITADEL CORPS
757 Pandora Avenue
Corps Officers:
Capt. and Mrs. John Wilder
9:30 a.m. Sunday School
"Make Sunday School a Family Affair"
11:00 a.m. Holiness Meeting
7:00 p.m. Evangelistic Meeting
A Warm Welcome awaits you

VICTORIA BAPTIST CHURCH
S.B.C.
3220 Cedar Hill — Cedar Hill Community Centre
Bible Study 9:45 a.m.
Worship 11 a.m. 7 p.m.
Rev. Bo Brantley (Nursery Available) Phone 477-5474
"We love, because He first loved Us" JN 4.19

THE CHRISTADELPHIANS
1396 McKenzie Avenue
Great News FOR THE World
"THE IMPENDING TAKEOVER"
Bible Address D. Shrimpton Sun. 7:30 p.m.
Everyone Welcome No Collections
Sunday School 9:30 a.m. Memorial Worship 11:00 a.m.

VICTORIA TRUTH CENTRE
1201 FORT ST.
DR. E. M. SMILEY, Minister
SUNDAY NIGHT AT 7:30
A very practical service by people who have proven that there is a solution to every seeming problem.
SPEAKERS: Flo Bell and Lyn Neal
11 A.M. DR. E. M. SMILEY
"DO YOU DESIRE TO BE HEALED?"
Special Notice. The Children's Church meets every Sunday at 11 a.m. All children and Young People are lovingly welcomed.
TUESDAY — HEALING SERVICE 2 P.M.
By DR. E. M. SMILEY
also
WEDNESDAY 8 P.M. "IDEAS OF THOMAS PAIN"
All are Welcome to all of these Meetings.

Emmanuel
BAPTIST CHURCH
2121 CEDAR HILL CROSSROAD Tel. 592-2418
Team Pastors:
Norman Archer Lloyd Pierce
Edward Mackay Neil Parker
9:30 a.m. — YOUTH SERVICE
HENDERSON PARK PAVILION
for all Grade 9-12 students
9:30 and 11 a.m. "GOD'S ANSWER TO EMPTINESS"
Pastor Archer applying the Book of ROMANS to contemporary life.
A GAME WE PLAY — TOO WELL!"
Sunday School Program at both services
1:30 p.m.—Mustard Service at 552 Pandora Ave.
"SUNDAY NIGHT AT 7"
A thrilling service of music, testimony and praise
"I DON'T BELIEVE TEMPERANCE"
Dr. Lloyd Pierce preaching
WESTERN COMMUNITY BAPTIST CHURCH
In The Royal Canadian Legion Hall
761 Station Road
Sunday School 9:45 a.m. Morning Worship 11 a.m.
Pastor: Rev. Gordon Patterson, 478-2525

PENTECOSTAL ASSEMBLIES OF CANADA

NORTH DOUGLAS PENTECOSTAL TABERNACLE
Douglas at Canterbury Pastor: Rev. Harold Pendray
9:45 a.m. Sunday School
For transportation phone 479-3656
11 A.M. "THINGS WORTH REMEMBERING"
Music by "Love Chapter"
7 P.M. SACRED CONCERT
"THE LOVE CHAPTER" 8-member Youth Group
Everybody Welcome

UNITY OF VICTORIA AT THE EMPRESS HOTEL
PRINCE ALBERT ROOM
Minister
REV. MARVIN O. ANDERSON
Prayer Time 10 a.m. CHURCH SERVICE 10:30 A.M.
For information please call 479-6431
Unity Church of Victoria is affiliated with Unity of Vancouver, Unity School of Christianity and DAILY WORD MAGAZINE
UNITY

CHINESE PENTECOSTAL CHURCH
800 Princess
SUNDAY 9:45 a.m. Sunday School
11:00 a.m. and 7:30 p.m. Worship Services
Prayer — Wed., 7:30 p.m. Youth — Fri., 7:30 p.m.
Pastor: Rev. Steve Wong 383-3878

Central BAPTIST CHURCH
833 PANDORA AVE. 385-7786
"We preach Christ crucified risen and coming again"
Two Similar WORSHIP SERVICES
8:45 and 11:00 a.m
"LET FREEDOM REIGN"
9:45 a.m.
FAMILY BIBLE SCHOOL
for ALL Ages
7 PM
"THE LOGIC OF SALVATION"
● Pastor Preaching
● Interview with Nikolai Siemon
"Underground Evangelism"
Pastor: R. D. Holmes
Min. of Visitation. Norman Harrison
Assoc. in C.E. Miss Verne Scott
Asst. To Pastor: C. V. Eno
Where Every Visitor is an Honored Guest

COLWOOD PENTECOSTAL CHURCH
Pastor: D. L. McMilan, 2250 Sooke Road
11 a.m. and 7 p.m. REV. BRIAN CLARKE
from Nanaimo, ministering at both services
Everyone Welcome

Pastor: JOHN STONE
trinity christian centre
949 FULLERTON AVE.
383-4185
9:30 a.m. Sunday School For all Ages
10:30 A.M. MORNING WORSHIP
7 P.M. EVENING WORSHIP
Jim and Debby Bigelow will minister at both Services and at the 9:30 a.m. Adult Bible Study.
Nursery Provided for Morning Service
TUESDAY 7 P.M.—Prayer Meeting

VICTORIA EVANGELICAL LUTHERAN CHURCH
(Independent)
1016 Dunford — Ph. 478-7930
Divine Services 11 a.m.
Sunday School 10:15 a.m.
Adult Bible Class 10:15 a.m.
E. C. Hallstein, Vacancy Pastor
A changeless Christ for a changing world

Glad Tidings
GOD'S WORD AS IT IS FOR MEN AS THEY ARE
PENTECOSTAL CHURCH
842 North Park Sp.
384-7633 384-0113
Pastor: E. AUSTIN — Youth: D. PENNOYER — Music G. KRAUSE
9:45 A.M. — FAMILY BIBLE SCHOOL
● Bus Service — 595-7393 — or Church Office
11 A.M.
"LOOKING BACK"
Rev. D. J. Pennoyer
7 P.M.
MR. BOB LESLIE
● Converted Night Club Entertainer
● Musician and Singer for some 15 years
● Hear his inspiring testimony and music
● Message by Pastor Austin ● Everyone Welcome
Coming Nov. 30th—COURIERS.
For information phone Church Office
Find Reality in Christ at Glad Tidings

BERACAH BIBLE CHURCH
4516 W. Saanich Road
Sunday Services
10 a.m.,.11 a.m. and 7 p.m.
FOY L. SPIVEY, Pastor
Independent Fundamental

Holding Forth THE WORD OF LIFE
Saanich Baptist Church
Royal Oak School, 4564 W. Saanich Road
10 a.m. to 12 Noon Family Bible Fellowship
7 p.m. Evening Fellowship Hour
Pastor A. Shook 479-0050

Church of The Way
Meeting at Royal Oak Inn
4680 Elk Lake Drive
A NON-DENOMINATIONAL CHARISMATIC FELLOWSHIP
A Team Ministry
PASTOR: REV BILL JOHNS
Team Ministers
REV. TED FOLLOWS, M.A., REV JOHN FRANCIS, DR. DOUG ROBERTS, M.D.
EVANGELIST REV. DOUGLAS KOOY, REV. BRIAN RUUD
10:30 A.M. PRAISE-WORSHIP-HOLY COMMUNION
DR. DOUG ROBERTS, Ministering
Nursery Service Provided
"There's Room at the Inn for You"
Everyone Welcome Phone 388-5334

Christian Science
Sunday Services and Sunday School
10:30 a.m.
Wednesday Testimony Meeting
8:00 p.m.
First Church of Christ Scientist
Chambers and Pandora
Reading Room
1210 Broad Street
Weekdays 9 a.m.-5:00 p.m.
Reading Room Extension
Chambers and Pandora
Wednesdays 2-4 p.m.
All Are Welcome

Soldier-scholar speaker at remembrance service

CHURCH CHRONICLES

John Windsor, soldier, scholar and author, will be special guest speaker at the Remembrance Day service at 11 a.m. Sunday in Metropolitan United Church.

Windsor served with Lord Strathcona's Horse (Second Canadian Armored Regiment) in Italy during the Second World War and was blinded.

●

The choir of Brentwood College School, Mill Bay, will join with other students of the school to commemorate Remembrance Day at 11 a.m. Sunday at Brentwood College Memorial Chapel, Brentwood Bay.

The Old Boys' Association of the college leads the trek to the chapel each Remembrance Day, with the choir and students joining them for the service.

Adding to the many memorials in the chapel will be a Canadian Blue Ensign gift of Supt. A.S. McNeil, RCMP (retd.), who will present the flag to the rector, Rev. Will Dobson, at the opening of the service. McNeil is chapel people's warden.

The public is invited to attend the service and a social will follow.

●

Sacred Heart development and peace group is sponsoring a program at 7:30 p.m. Thursday in Pope John annex, Sacred Heart Church, 4040 Nelthorpe.

Physicist John Betts of Camosun College will present a slide talk on nuclear power and pollution. Pacific Life members David Jackman, Ian Gibson and John Tomlinson will speak on the struggle against Trident. Edith Adamson, Quaker and humanist, will show two NFB films dealing with nuclear accidents, *Neighbors* and *Act of God*.

●

St. Andrew's Presbyterian Church, Douglas at Broughton, will present a "pleasant afternoon" program Sunday in the church sanctuary. A musical presentation will begin at 3 p.m. featuring soloists Michelle McConnachie, violin, and Tobias Yenney, organ and piano. Bruce and Barbara Molloy will give an illustrated report on aspects of the Protestant and Orthodox churches in the USSR. High tea follows in the Kirk Hall.

●

Two outstanding speakers from England will give speeches at St. Saviour's Church, Catherine at Henry Streets. Rev. Dr. J.D. Bigelow will speak at 7:30 p.m. Friday, Nov. 17, and Rev. Thomas A. Smail will speak at 7:30 p.m. Sunday, Nov. 19, and Monday, Nov. 20. Both appear under the auspices of the Anglican Renewal Centre.

●

Nikolai Siemens will be in Victoria on Sunday as guest speaker at the 10:30 a.m. service at Douglas Street Baptist Church. In the evening he will minister at the 7 o'clock service at Central Baptist Church.

Windsor

Smail

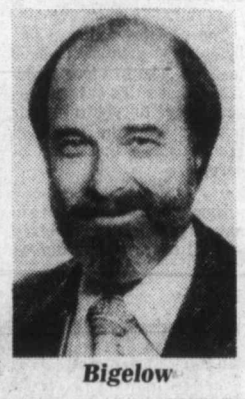

Bigelow

Siemens is holding an outreach mission under the auspices of Underground Evangelism, a group founded by Nigerian missionary Joe Bass after a 1956 visit to Russia. The group exercises a ministry to eastern Europe, China and Cuba, including the smuggling of bibles and other Christian materials into communist countries.

●

On Saturday, Nov. 18 at 4 p.m. the Seattle University Chamber Singers, conducted by Dr. William Summers will perform in Christ Church Cathedral, Quadra at Rockland. The program will include works by Haydn, Gibbons and Byrd. The feature work, Haydn's *Missa Brevis Sancti Joannis de Deo* will be accompanied by a chamber orchestra.

Admission is free, but there will be an opportunity to contribute to the cathedral arts fund.

●

Wednesday of last week was a red letter day in the life of the parish of St. Philip, corner of Eastdowne and Neil, when the Right Rev. Gerald Burch, formerly Bishop of Edmonton, acting on behalf of the Bishop of B.C., blessed the completed church building and dedicated the following gifts:

● The memorial entrance and extra rooms in the crypt together with a ramp to enable handicapped persons easy access to the hall, donated by the congregation.

● Sedilia cushions, the gift of the Altar Guild in memory of Harold Hawes.

● A reserved sacrament aumbry and lamp, given by Rene Boxall in memory of Ernest Boxall.

● Two stained glass windows, the work of the well-known artist Mary Filer, formerly of Victoria but now of Vancouver, were given—one in memory of Grace Filer by her daughter the artist, entitled *The City of God*, and one given by the family and friends of the late Bert Storkey, entitled *The Light of God*.

● A memorial garden, given by Gladys Weld in memory of her sister, Verna Roberts.

Among those taking part in the service were the Rev. Neil Robertson, rector of St. Philip's; the Venerable H.J. Jones, archdeacon and rector of St. Mary's, Oak Bay, the mother church of St. Philip's; the Rev. Canon T. Bailey, rural deacon of Victoria; the Rev. John Vickers, former rector of St. Philip's; and the Venerable C.E. Wolff, associate priest of St. Philip's.

Since St. Philip's was dedicated by Archbishop Sexton in 1955, under the dynamic leadership of three rectors, the Rev. R.O. Wilkes, the Rev. John Vickers and the present rector, the parish has developed into one of the healthiest and strongest in the diocese.

●

The Salvation Army Home League will hold its annual Christmas tea and sale from 2 to 4 p.m. Thursday at 757 Pandora. Featured are home cooking, sewing, novelties and white elephant.

●

Bishop Gordon Stacey, DD, missionary bishop of the Reformed Episcopal Church, will be guest preacher at the Church of Our Lord Sunday.

During the service, he will ordain as deacon Charles Dorrington, presently serving as minister of music and lay reader at the Church of Our Lord.

Dorrington has had an interesting and colorful career in religion and music. Although raised in the United Church, he was confirmed an Anglican at 13 and not long after became a lay reader.

The archdeacon of Peterborough and later the bishop of Toronto appointed him to serve small churches not covered by ordained ministers.

Since coming to Victoria in 1970, he has been active in the leadership of major church choirs. He has also been a much-requested soloist both in Ontario and B.C.

Dorrington has performed with the Amity Singers, the Victoria Choral Society, the Victoria Choral Choir and the Vancouver Island Opera Society.

'A MANIFESTATION OF GOD'

Bahai's observe leader's birth

On Nov. 12, 161 years ago, a family living in Nur, Persia, gave birth to a son, and named him Husayn Ali.

In later years he would accept persecution, torture, imprisonment and exile for the Faith he taught, and who he was. At the same time, he would inspire a courage, dedication, love and self-sacrifice that would establish his faith on an impregnable foundation during his lifetime, and in years to come, carry it around the world.

He is known today by millions of Baha'is as Baha'u'llah, a Persian title meaning the Glory of God. On Sunday, the Baha'is of the Greater Victoria communities will celebrate the anniversary of his birth. For more information about the faith, telephone 385-8131.

Baha'is recognize in Baha'u'llah the same spirit as Christians find in Jesus, the same divine law-giver as Jews find in Moses, the same society-builder as Moslems find in Muhammad. Baha'is acknowledge each of these unique figures, and the founders of the other major world religions, as manifestations of God. A "manifestation of god," Baha'u'llah teaches, functions as the intermediary between God and man, an instrument through which he makes His will known to man according to man's capacity to understand it at a particular time.

It is clear to Baha'is that God is, in essence, unknowable. "The door of the knowledge of the Ancient Being," writes Baha'u'llah about God, "hath ever been, and will continue forever to be, closed in the face of men. No man's understanding shall ever gain access unto His holy court. As a token of His mercy, however, and as a proof of his kindness, He hath manifested unto men the Day Stars of His divine guidance, the symbols of His divine unity, and hath ordained the knowledge of these sanctified beings to be identical with the knowledge of His own self."

These "Day Stars of His Divine Guidance," Baha'is believe, can be more easily understood if likened to mirrors reflecting the light of the sun. A perfect mirror will reflect the light of the sun perfectly, in intensity of light, heat, ultra-violet rays, etc. With this understanding, such passages in the scriptures as "No man cometh to the Father, save through Me" become perfectly clear. Indeed, there is no way for us to know God except through His manifestations.

These manifestations, the Baha'i writings say, have two stations. The first is the station of essential unity. The second is the station of distinction. Misunderstanding regarding the latter has resulted in the opinion of vast numbers of people that their particular religion is right while all others are wrong. The station of distinction recognizes that each manifestation of God has "a distinct individuality, a definitely prescribed mission, a predestined revelation, and specially designated limitation".

It is because of this difference in their station and mission that they appear to diverge and differ. However, Baha'u'llah says further, ". . . in the eyes of them that are initiated into the mysteries of Divine wisdom, all their utterances are, in reality, but expressions of one truth."

Mormon doctor lovely, dynamic

Occasionally everyone meets an individual who has to his credit a list of accomplishments that seems to defy the reality of time. One is lovely, dynamic and multi-talented Dr. Anne G. Osborn.

Dr. Osborn was appearing on Friday, Nov. 10 at 7 p.m. at a fireside at the Sidney Chapel of The Church of Jesus Christ of Latter-day Saints, (Mormons), 2210 Eastleigh Way, and speaking to young people at the Victoria chapel today.

One of the most sought-after speakers in the church, Dr. Osborn is 33, single, and a neuro-radiologist and instructor at the University of Utah Medical Centre. She is described by her colleagues as "one of those rare talents in medicine who has excelled in every task she has undertaken."

She joined the Mormon Church while attending Medical School in the 1960s.

Dr. Osborn, who grew up in Indiana, received her bachelor's degree in psychology with high honors from Stanford University in 1965. She then attended Harvard University on a Woodrow Fellowship, pursuing her graduate work in psychology.

After graduating from medical school at Stanford in 1970, she filled her internship at the LDS Hospital in Salt Lake City. She then returned to Stanford to complete a three-year residency in neuro-radiology, which is the diagnosis of brain and central nervous system problems.

In the summer of 1974, Dr. Osborn became a board certified radiologist, was appointed an instructor in the University of Utah Department of Radiology and won the Picker Fellowship, the most prestigious U.S. award in radiology.

Neuro-radiology involves use of the EMI scanner, a computer-assisted device that uses x-rays to scan the skull and brain. "We feel obligated to work a long day and see as many patients as possible since this is the only scanner in the region," Dr. Osborn said.

In addition to her 11-hour days in the high pressure of the clinic and lecturing in medical classes, Dr. Osborn is actively involved in church work as a member of the Sunday School General Board and as a Sunday School teacher and visiting teacher in her ward.

Anglicans slam door on women

LONDON (AP) — Leaders of the Church of England this week slammed the door on women who want to become priests.

The church's governing body, the General Synod, voted to uphold its men-only rule, although the proposed change had the support of the Archbishop of Canterbury and a majority of bishops.

The decision drew immediate protest from the public gallery at Church House, Westminster, where the meeting was held.

Una Kroll, leader of the Christian Parity Group, shouted down at assembled clergy and lay delegates: "We asked you for bread and you gave us a stone. Long live God."

The votes were: 94 clergy in favor of women priests but 149 against; 32 bishops for and 17 against, and 120 laity in favor, 106 against. The approval of all three groups in the 550-member General Synod had been required.

The controversial motion called for church "legislation to remove the barriers to the ordination of women to the priesthood and their consecration to the episcopate."

There are already 150 women priests in the Episcopal, or Anglican, churches in Canada, the United States, New Zealand, Australia and Hong Kong.

HUMANITY AWARD TO SALVATIONISTS

LONDON (AP) — Since receiving their marching orders in London's slums 100 years ago, the brass-band evangelists of the Salvation Army have kept a keen eye on heaven without losing sight of man's welfare on earth.

This week, Earl Mountbatten of Burma presented the movement, and its leader, Gen. Arnold Brown of Toronto, with the 1977 Victor Gollancz award for service to humanity.

The award is given annually by the trustees of a memorial fund for publisher Victor Gollancz and goes to the person or organization considered to have made the "greatest impact in any one year in the fight against world poverty."

Recognition of the movement's vital if often little-known work comes at a time when it is making a major effort to expand its mission to the poor in the Third World.

CITY AND DISTRICT CHURCHES

GOSPEL CHAPELS

OAKLANDS CHAPEL
Fernwood and Cedar Hill Road
SUNDAY
9:30 a.m.-Breaking of Bread
11:15 a.m.Sunday School and Family Bible Hour
6:30 p.m. Evening Service
Speaker at Both Services:
Mr. E. Nessim
Thurs., 8:00 p.m.
Prayer and Bible Study

VICTORIA GOSPEL CHAPEL
935 Pandora Avenue
SUNDAY
9:30 a.m.—Lord's Supper
11:15 a.m.
Sunday School
and Family Bible Hour
7:00 p.m.—Evening Service
Speaker at both Services:
Mr. Steve Bipps, Vancouver
WEDNESDAY, 7:45 P.M.
Prayer and Bible Study

BETHESDA GOSPEL CHAPEL
1900 Oak Bay Ave.
Sundays:
9:30 Remembrance Meeting
11:15 Family Hour
7 p.m. Gospel Service
Speaker: Richard Mitchell
Mondays: 6:45 p.m. Boys Club
Wednesdays: 7:30 p.m.
Prayer and Bible Study
Enquiries 595-4926 or 385-3273

SPIRITUALISM

VICTORIA CHRISTIAN SPIRITUALIST CHURCH
819 Fort Street
Sundays, 11 a.m.
Worship and Social Fellowship
Clairvoyance at Every Service

OPEN DOOR SPIRITUALIST CHURCH
1600 Cook Street
Sun. 7 p.m. Rev. G. Corrigan
ARMISTICE
Wed. 7:30 p.m.
Dr. H. B. Stubbs, PhD.,Healing

SOCIETY OF FRIENDS

SOCIETY OF FRIENDS
(Quakers)
MEETING FOR WORSHIP
SUNDAY 11 A.M.
VISITORS WELCOME
1831 FERN ST.

Attend the Church of your choice

LUTHERAN

LUTHERAN CHURCH OF THE CROSS
Cedar Hill and Cedar Hill Cross Roads
Alfred J. C. Johnson, Pastor, 477-3651
10:00 a.m.
Divine Worship Service
11:00 a.m.
Sunday School and Bible Classes
The Church Where Families Worship Together
Evangelical Lutheran Church of Canada
(E.L.C.C. formerly A.L.C.)
Visitors Welcome

HOPE LUTHERAN CHURCH
MISSOURI SYNOD
1924 Carrick Street off Foul Bay
The Rev. L. M. Carlson,Pastor 592-2308
9:45 a.m. Sunday School and Bible Class
11:00 a.m. Divine Worship Service
Thurs. 7:15 p.m. Service
A Church of "The Lutheran Hour" and "This is the Life"

GRACE LUTHERAN CHURCH
1273 Fort Street 383-5256
Minister: Rev. Ronald C. Nelson
Lutheran Church in America
(Across from Central Junior High)
9:45 a.m. Confirmation Class
11 a.m. Worship

GOOD SHEPHERD LUTHERAN CHURCH
2815 Cedar Hill Road
Rev. Fred Knebel, Pastor
658-8043
10 a.m.—English Service
11 a.m.—German Service
11 a.m.—Sunday School

REDEEMER LUTHERAN CHURCH
Corner Jacklin and Jenkins
9:45 a.m. Sunday School
11 a.m. Worship
Minister Herman Bickel, 478-8830

SEVENTH DAY ADVENTIST

SEVENTH DAY ADVENTIST CHURCH
983 Pandora Ave. at Vancouver St.
Sabbath School—9:30 a.m. Saturday
Worship Service—11:00 a.m.
Wednesday—7:30 p.m.
Pastor: Lynn Baerg (721-3739)

UNITARIAN

UNITARIAN CHURCH
106 Superior Street
10:30 a.m.
"HEROES AND DRAGONS AFTER 40"
Ray Vickery
Visitors Invited

ANGLICAN RENEWAL CENTRE
Prayer and Praise Service
Every Friday 7:30 p.m.
in
St. Saviour's Church
Cor. Catherine & Henry Sts.

ST. ATHANASIUS'
(Anglican Church of North America)
SUNDAY SUNG MASS
2 P.M.
Grace Church—1273 Fort St.
Fr. P. D. Wilkinson,
Fr. R. C. Henstock
Committed to Traditional Anglican, Catholic Doctrine and Worship

BIBLE TRUTH MEDITATIONS
on KARI RADIO 55
NOTE TIME CHANGE—
10:45 a.m. to 11 a.m.
BEGINNING SATURDAY
October 21, 1978
SPEAKER: Rev. Robt. C. Harbach. Protestant Reformed Churches in America
A Calvinistic & Reformed Broadcast

ST. ANDREWS CATHEDRAL (R.C.)
Blanshard and View Street Phone 388-5571
Sunday Masses: 8:00 a.m., 9:30 a.m., 11:00 a.m. 12:30 p.m. and 5:00 p.m. 5:00 p.m. Saturday
Confessions: Saturday 11 a.m. to Noon, 3 to 4 p.m. and 7 to 7:30 p.m.

Reformed Episcopal
CHURCH OF OUR LORD
Humboldt and Blanshard St., Victoria, B.C. 383-8915
11:00 a.m.
MORNING WORSHIP
Guest:
BISHOP G. E. STACEY, D.D.
Ordination-Deacon
NOON FELLOWSHIP (1½ hours)
7 p.m. Bible Study,
Discussion. Favorite Hymns
Rector: Rev. Dr. A. J. Mowatt

Candlelight Time
EVERY SUNDAY at 9 PM
MARINA Restaurant
1327 BEACH at OAK BAY · 598-4511
LIVE ON STAGE
LARRY BRONS and FRIENDS

Anglican

christ church cathedral
Quadra at Courtney
2 blocks up from Douglas
8:00 a.m. Holy Eucharist
9:15 a.m. Church School
9:30 a.m. Family Eucharist and Holy Baptism
11:00 a.m. Mattins
5:15 p.m. Holy Eucharist
7:30 p.m. Evensong
WEEKDAYS
Mattins 9:00 a.m.
Evensong 5:15 p.m.
Holy Eucharist
Tues. and Wed. 11 a.m.
Thurs. 7:30 a.m.,
Friday 12:15 Noon
SEATTLE UNIVERSITY CHAMBER SINGERS
in Recital
SAT. 18 NOV. — 4 P.M.

St. John's
1611 Quadra near Pandora
8:00 a.m. Holy Communion
9:30 a.m. Family Communion
Church School and Nursery
11:00 a.m. Morning Prayer
Preacher:
Bishop W. Gerald Burch
at Both Services
Thurs. 10:30 a.m. Eucharist
The Rev. R. MacRae, 383-7169

ST. ALBAN'S
ANGLICAN CHURCH
Ryan and Belmont
8 a.m. Holy Communion
10 a.m. SPECIAL FAMILY SERVICE
11 a.m. Holy Communion
7:30 p.m. Evensong
Rev. F. W. Hayes 595-5339

ST. BARNABAS
Belmont and Begbie
7:50 a.m. Matins & Communion
10:30 a.m. Sung Mass
7:30 p.m. Solemn Evensong
The Rt. Rev. Reginald Pierce, D.D.
HOLY COMMUNION DAILY
Fr. D. R. Chassels 595-8242

St. Christopher's
Carey Road At Tillicum
Family Service 9:30 a.m.
Sunday School 9:30 a.m.
Rector: Rev. P. W. Isles

ST. DUNSTAN'S
Tyndall and San Juan
Rev. W. J. Lunny
8:00 a.m. Holy Communion
9:45 a.m. Family Eucharist and Sunday School

ST. GEORGE THE MARTYR
Cadboro Bay Road and Maynard Street
Rev. Barry Jenks, 477-0705
8:00 a.m. Holy Communion
9:30 a.m. Family Eucharist and Church School
11:00 a.m. Morning Prayer

St. Luke's
Cor. Cedar Hill and Cedar Hill X Rd.
Rector:
The Rev. D. Edward F. Moulden
Lay Reader: Mr. A. E. Norris
8:00 a.m. Holy Communion
11:00 a.m. Matins
Sermon: Archdeacon J. Cardy
7:30 p.m. Holy Communion
11:00 a.m. Sunday School and Nursery

ST. MARY'S
ELGIN ROAD
The Parish Church of Oak Bay
The Ven. Hywel J. Jones
L. Th., Rector
8:30 a.m. Holy Communion
9:30 a.m. Christian Family Nurture
11:00 a.m. Mattins
Preacher: Archdeacon A. E. Hendy
4:00 p.m. Evensong
Baby Creche at both 9:30 a.m. and 11:00 a.m.
Thursday 10:30 a.m. Holy Communion

ST. MATTHIAS'
Richmond at Richardson
Rector:
Canon W. E. Greenhalgh L.Th.
Assistant:
Rev. G. H. Rogers, B.S.W., M.Div.
REMEMBRANCE DAY SERVICES
8:00 a.m. Holy Communion
10:30 a.m. Mattins
Church School, Nursery.
Sermon by
Rev. H. Gordon Walker

St. Peter's
Quadra at St. Peters Rd.
386-0111
REV. CHARLES A. HAMER
9:00 a.m. Holy Communion
10:30 a.m. Mattins

St. Philip's
Neil Street and Eastdowne Road
Rector—Rev. D. Neil Robinson
8:00 a.m. Holy Communion
9:15 a.m. Family Eucharist
11:00 a.m. Morning Prayer
7:30 p.m. Healing Service

Parish of View Royal
All Saints
(Stewart and Pallisler Sts.)
10:30 A.M.
Family Service,
Church School and Nursery
WEDNESDAY
Eucharist 10:00 a.m.
Bible Study 7:30 p.m.
St. Columba
(Burnside and High Sts.)
9 A.M.
Worship Services
Rector: Rev. J. M. L. Baker
479-9575

United

FIRST UNITED CHURCH
Quadra at Balmoral
11 A.M.
MORNING WORSHIP
"DRIFT OR DRIVE"
Rev. George Struthers, D.D.
Church School Students attend first part of service then proceed to classes.
Nursery and Toddler Facilities Available

METROPOLITAN UNITED CHURCH
Pandora at Quadra Street
For a Closer Walk with God
Family Sunday and REMEMBRANCE DAY SERVICE
11:00 A.M.
JOHN WINDSOR
7:30 P.M.
"Lyle Ramsey
Candidate for the Ministry
Creche and Pre-School, 11 a.m.
Choir Director:
Kelly Charlton, A.R.C.T.
Organist:
Ursula Thomas, L.R.S.M.

CENTENNIAL UNITED CHURCH
Gorge Road and David Street
(Opp. Colony Motor Inn)
Rev. G. A. McMechan
11:00 A.M.
"A HOUSE FOR THE LORD"
Sunday School and Creche
Mr. Ernest Williams—Organist

ST. AIDAN'S UNITED CHURCH
Richmond at Cedar Hill X Road
Ministers: Rev. J. Rae Allan
Rev. Clare Holmes
9:30 and 11:00 A.M.
REMEMBRANCE SUNDAY
Rev. Clare Holmes
9:30 a.m. All Sunday School Classes
11 a.m. Nursery, Kindergarten
Creche Provided at both Services

OAK BAY UNITED CHURCH
Granite and Mitchell
WORSHIP
9:15 and 11 A.M.
"CHRIST, A LIVING PEACE"
Rev. Bill Van Druten
Pastor
CHURCH SCHOOL
9:15 a.m. Nursery to Adult
11:00 a.m. Nursery, Kindergarten and Grades 1, 2, and 3
DIAL-A-PRAYER 595-3635

2033 Belmont at Pembroke 595-4796
Sunday Worship 11:00 am
Belmont UNITED CHURCH
Soloist: Bert Storar
"The Prospector"
Choir—Anthem!
"NEW JERUSALEM"
Minister: Rev Robert F. McPherson
Organist: Margaret Wilmshurst
Music Director: Bert Storar
NurseryCare

CADBORO BAY UNITED
2625 ARBUTUS ROAD
Rev. John M. Davidson, 477-2715
MORNING WORSHIP
10:00 A.M.
"BLESSED ARE THE PEACEMAKERS"
Rev. John Davidson
Sunday School for all ages
Nursery Care Provided
Everyone Welcome

FAIRFIELD
Moss St. and Fairfield Rd.
Rev. H. W. Kerley, Ph.D (Edin.)
Minister
Organist: Robert Cooper, L.L.C.M.
9:45 A.M.
SUNDAY SCHOOL
11 A.M.
CHURCH SERVICE
Nursery for Children

GORDON HEAD UNITED CHURCH
Rev. Russell K. Vickers,
Minister
477-0412, 477-6505
11:15 A.M.
"REMEMBER THE FUTURE
Sunday School at same hour
Meeting at St. Dunstan's Church, corner of Tyndall and San Juan

JAMES BAY UNITED CHURCH
511 Michigan Street
A friendly church serving the whole community since 1891
Sunday School — 10:45 a.m.
Morning Worship — 11:00 a.m.
Minister: Rev. Bert Forsythe
388-7373 384-5821

Caning of students under review in Ireland

PETER PATES SAYS:

Watch for our Manager's November Storewide Sale. See Mon., Nov. 13 Times and Tues., Nov. 14 Colonist.

By DONAL O'HIGGINS

DUBLIN, Ireland (UPI) — At the moment punishment for the Irish schoolboy lies behind him, in a manner of speaking.

But a determined bid is being made to end corporal punishment entirely in both state-run and private schools.

Some years ago, the education department opted for the cane or rod as the best method of maintaining discipline.

After what is best described as a "painstaking" study of punishment methods, the department repealed an old regulation confining the use of the cane to the palm of the hand and permitted it to be applied to the posterior.

The decision followed lobbying by primary school teachers who had long maintained that a firmer hand was necessary to control their pupils. But the decision brought down the wrath of parents.

Now their campaign to have the decision reversed and all corporal punishment abolished has been gaining momentum and will shortly hit the floor of Parliament.

The department coupled its original decision with a stern warning to teachers against abusing their powers.

"Any teacher who inflicts improper or excessive punishment will be regarded as guilty of conduct unbefitting a teacher and will be subject to severe disciplinary action," it said.

"Corporal punishment should be administered only in cases of serious misbehavior and should not be administered for mere failure at lessons," it added.

In a series of court cases pupils have brought actions against teachers on the grounds of excessive punishment. Teachers beseeched the department to spell out exactly the type of punishment permitted in schools.

The department's decision applied to schools of primary education known as national schools, run under state supervision and financed by the state but in some cases administered by teaching orders of Roman Catholic nuns.

In the secondary schools, many of which are still fee-paying, run by Catholic teaching orders, use of the cane or "pandy bat" has been a traditional form of punishment both on the hands and posterior.

Parents and other anti-corporal punishment groups have been watching closely the recent hearings in Strasbourg of the European Court of Human Rights in which the Scottish parents association asked it to outlaw such methods in schools.

But the teaching profession in Ireland has asked the government to retain its rules, claiming corporal punishment was not often used but was a necessary deterrent.

Winter Schedule between Vancouver Island and the Mainland

EFFECTIVE TUESDAY, NOVEMBER 14, 1978 until further notice

ROUTE 1

Vancouver-Victoria

VIA TSAWWASSEN — VIA SWARTZ BAY

DAILY

Lv Tsawwassen		Lv Swartz Bay	
6:30 am*	3:00 pm	7:00 am	3:00 pm
7:00	4:00	8:15*	4:00*
9:00	5:00	9:00	5:00
10:00*	7:00	11:00	6:00
11:00	8:00	11:45*	7:00
1:00 pm	9:00	1:00 pm	9:00
2:00*		2:00	

*MV "QUEEN OF ALBERNI"–vehicles over 6'6" in height given preferred loading. No buses loaded. Foot passenger capacity on these sailings limited. Crossing time–1 hour 20 minutes.

ADDITIONAL SAILINGS between December 20, 1978 and January 2, 1979 for Christmas/New Year's holiday period. Watch for announcement.

ROUTE 2

Vancouver-Nanaimo

VIA HORSESHOE BAY — VIA DEPARTURE BAY

DAILY

Lv Horseshoe Bay		Lv Departure Bay	
6:30am	3:15 pm	6:30 am	3:15 pm
8:30	5:30	8:30	5:30
10:45	7:45	10:45	7:45
1:00 pm	10:00	1:00 pm	10:00

SAIL BY BUS

It's smooth sailing all the way when you go by Pacific Stage Lines bus. There are buses for most ferry crossings and Pacific Stage Lines is first on, first off the ferry.

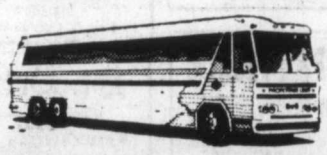

Phone Vancouver 683-2421 Victoria 385-4411 Nanaimo 753-4371

BRITISH COLUMBIA FERRY CORPORATION

For information phone
VANCOUVER 669-1211 NANAIMO 753-1261
VICTORIA 386-3431

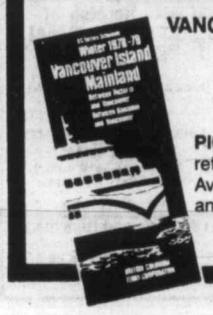

PICK UP A NEW SCHEDULE FOLDER . . . for handy reference, keep it by your phone; in your car or briefcase. Available from visitor information offices, leading hotels and motels, B.C. Ferries offices, terminals and ships.

Zellers

REMEMBRANCE DAY HOLIDAY Sale

ONE DAY ONLY
SAT., NOV. 11
OPEN 12 NOON - 6 P.M.

SCOTT TOWELS
Arts 'n' flowers
2 roll pkg.
Reg. 1.19
SALE 99¢

PUREX TOILET TISSUE
4-per pack
Reg. 1.27
SALE 99¢

LADIES' DRESS BONANZA
Soft polyester fall tone prints. Sizes 12-20. Assorted styles.
ONE LOW PRICE
9.97

FISHER PRICE PLAY FAMILY GARAGE
2 level garage with 4 speedy cars and 4 family figures.
Reg. 22.99 19.99

TOURNAMENT MASTER BACKGAMMON
18"x18" game board.
Reg. 5.99 4.97

BLACK & DECKER JIG SAW
Variable speed
Reg. 31.88 26.97

TURKEY DINNER
Mashed Potatoes
Buttered Vegetables
Cranberry Sauce
Roll and Butter
Reg. 2.25 SALE 1.75

FISHER PRICE BABY'S GIFT PACK
Reg. 7.99 5.97

COLECO TELSTAR 4 VIDEO GAMES
Reg. 24.99 19.97

BLACK & DECKER WORKMATE
All purpose work centre.
Reg. 44.88 38.97

DIAL DEODORANT SOAP
4-bar pack. 14 oz.
Reg. 1.29 97¢

FISHER PRICE TWO TUNE TV MUSIC BOX
Reg. 11.99 8.97

ASSORTED MODEL KITS
Cars and planes.
Reg. Up to 6.00 1/2 PRICE

BLACK & DECKER ROUTER KIT
1 hp, 120 volts, includes carrying case.
Reg. 69.88 59.97

BATTERY CHARGER
6 and 12 volt
6 amp. with overload protection
Reg. 23.99 19.97

SIZZLERS NIGHTMARE ALLEY
2 electric cars with lights.
Reg. 37.99 29.97

PHILLIPS DELUXE 12-cup COFFEEMAKER
With new dial-a-brew system
Reg. 52.88 46.88

CHRISTMAS OUTDOOR LIGHT SET
25 lights
Reg. 8.99 6.97

SOCCER SHOES
Pele Jr. Youth 12-7
Reg. 9.99 6.97

TUMBLER SET
24 pieces.
Reg. 7.99 5.99

CORNWALL CROCKERY COOKER
3½ qts. Cooks all day while you work.
Reg. 19.99 17.99

FRAM OIL FILTERS
PH 8A-11-13A-25-30
Reg. 2.29 1.77

FREE PACKETS OF REAL FLANDERS POPPY SEEDS WILL BE GIVEN OUT BY MR. REINDEER WHO WILL BE AVAILABLE TO ANSWER YOUR GARDENING QUESTIONS.

Zellers
HILLSIDE SHOPPING CENTRE
SATURDAY NOON-6 P.M.
Limited Quantities. No Rainchecks.
11-11
United Way
CHARGEX
master charge

Zoning splits Highlands dwellers

There's a battle shaping up in the Highlands, an unorganized area northwest of Victoria, between those for and against development.

While the executive of the Highlands District Ratepayers Association remains adamant in its opposition to a proposed lifting of the 45-acre property freeze, residents near the Saanich border are forming the East Highlands Ratepayers Association, and are considering trying to incorporate the area into a local community.

The freeze came into being in 1973 when the provincial government of the day was banking land for a large community development in the Highlands. The freeze was designed to prevent land speculators forcing up the price of land required for the model township.

But the freeze remained after development plans were abandoned, and requests were received by both the provincial government and the Capital Region Board for a change.

In the spring, Langford's regional director Ed Lubick started a series of meetings with residents and a reveiw of the zoning in the area.

The first meeting saw the audience about evenly split, some wanting the freeze to remain, and others asking for changes. Several residents said that they couldn't afford to keep property because of taxes, but that they were unable to sell because of the freeze.

Lubick said that he had accumulated about 100 pages of submissions since the spring, and feeling apparently remained about evenly split.

Last month Lubick recommended that the 45-acre freeze remain in the Durrance Lake and Finlayson Arm area of proposed parkland. He also recommended that the rest of the area revert to the 10-acre lot zoning it had before the freeze with the exception of land within the Willis Point and Langford fire districts, where land would have zoning in accordance with present development.

"I don't think anyone is going to be happy with this," said Lubick in an interview Friday. "Some think I've gone too far, and some think I haven't gone far enough."

He said he had tried with his recommendations to relieve the financial hardship being imposed on some residents, while keeping within the spirit of the settlement plan recommendations.

"This will allow people to subdivide to 10 acres," he said, "but certainly it is not going to force people who still hold large tracts and want to retain them to subdivide."

The Highlands District Ratepayers Association is calling for a special general meeting to affirm opposition to the proposed zoning changes which will have to go to public hearing and gain provincial approval before they can be implemented.

Meanwhile the eastern residents are also preparing for battle.

"If I cannot sell my land within six months, then I'll lose an investment of 20 years of my life," said Christina Rainey.

"In the 14 years I've lived here I've seen my taxes increase 984 per cent, and in the last year alone they have gone up from $538 to almost $1,000. I've advertised the property in this area, on the Prairies and in California, but as soon as people find out about the freeze they lose interest in the land.

"I can't afford to keep it and I can't sell it."

One neighbor, she said, had already lost his home, business and investments because of the freeze.

"There are as many kinds of financial hardships here as there are people," she said. "One man has to go to Calgary to work so that he can pay for his home here, simply because he can't sell."

Just over a year ago the residents near the Saanich border formed their own volunteer fire department, and bought an old truck. "They say the reason Willis Point and Langford are going to be free to subdivide is because they are within fire districts. Well, we have fire protection, and we should be treated the same."

Residents would like to incorporate and are considering asking to be allowed to set up a local community under the municipal act. They would then be in a position to control their own zoning.

"We're no threat to people who want and can afford to hold on to large tracts of land," said Rainey. "Most of us here want to subdivide, but anyone who doesn't can simply hang on to their land. We're not going to tell anyone else what to do, but we don't think it fair that they tell us what to do."

Rainey said she owned 36 acres of land, but under the freeze she could only have one house on the property and could not even allow her grown children to build on the land.

GOLFERS—IMPROVE YOUR GOLF

Golfers, do you hit bad shots with certain clubs in your matched set?
Have your clubs corrected and set to your personal specifications with our "Precision Set Machine." Used by the champions.
Inspection and detailed Loft and Lie report FREE.
Have your woods refaced and sealed against the weather, $3.00 each.
Phone for information or bring your clubs to PRO SHOP

VICTORIA GOLF CLUB
1110 Beach Drive 598-4322

COLONY MOTOR INN
LANA MacLEOD
385-2441
COACHLIGHT ROOM
11-10

BRASS BEDS
PERMANENT FINISH
388-5335
sun dial
479 Burnside Road East

EMPRESS
APPOINTMENT

GEORGE SALVADOR

Empress Pontiac Buick GMC Ltd. is pleased to add "another good name" to our sales team by announcing the appointment of George Salvador. George, who has many years of automotive sales experience, invites all his friends and customers to contact him for any of their automotive needs.

a lot of good names all in one place

EMPRESS PONTIAC-BUICK GMC LTD.
2867 Douglas at Topaz 382-7121

Zellers
REMEMBRANCE DAY
HOLIDAY Sale
ONE DAY ONLY
SAT., NOV. 11
OPEN 12 NOON - 6 P.M.

BUXTON BILLFOLDS and CLUTCHES
Top quality leather
Reg. up to 14.00
SALE 6.97

PRESTONE II ANTI-FREEZE
Reg. 5.49 gal.
SALE 4.88

SHOTGUN SHELLS
Heritage, made in Canada
12 guage 2¾" 5-6 and 7½ shot.
Reg. 4.97
SALE 3.99

SLEEPING BAG—Chaleur
3-lb. fill. 34"x76"
Reg. 21.99 19.99

FURNACE FILTERS
Most popular sizes.
Pkg. of 3 Reg. 3.33 2.77

PHENTEX KNITTING YARN
3 ply, 6 oz.
Reg. 1.19 88¢

GRANADA BLANKET
71"x83" 100% polyester
Reg. 7.96 5.97

MEN'S BUFFALO CHECK JACK SHIRT
40% wool, 60% viscose.
S, M, L, XL
Reg. 11.99 8.99

PUNCH BOWL SET
18-piece. Service for 8.
Reg. 7.97 5.97

McBIG COOKIES
Chocolate chip, creme, and cookie assortments.
Reg. 1.99 1.27

WAGON WHEELS
Chocolate flavor biscuits.
12 per box
Reg. 1.09 97¢

MEN'S SUEDE VINYL GLOVES
Fleece lining. S, M, L, XL.
Reg. 2.49 1.88

CORDUROY
85% cotton, 15% polyester
115 cm wide
Reg. 3.67 metre 2.77 metre

MEN'S DOESKIN SHIRTS
Long sleeves, assorted plaids. Sizes 15½-17
Reg. 7.88 6.97

ZELLER'S CHRISTMAS CAKE
3 lbs.
Reg. 3.99 3.47

HOSTESS TORTILLA CHIPS
Cheese & taco.
Reg. 59¢
3/1.49

FLANNELETTE
100% cotton, prints and solids. 116 cm wide
Reg. 1.67 metre 97¢ metre

TROPICAL PLANTS
12" pots
Reg. 29.99 19.99

SET OF THREE TABLES
1 coffee and 2 steptables.
Walnut finish.
Reg. 39.95 34.88

POTTING SOIL
30-lb. bag
Reg. 2.99 1.97

KODAK INSTAMATIC X 15F
Camera Outfit
Reg. 19.99 16.97

VALVOLINE MOTOR OIL
10w - 20w - 40w
1 gallon. All climate.
Reg. 4.59 3.67

39" MATTRESS and BOXSPRING HEADBOARD, COMFORTER and WASTEBASKET
Cartoon character motif
Reg. 192.95 149.00

Zellers
HILLSIDE SHOPPING CENTRE
Limited Quantities. No Rainchecks.
11-11
United Way
CHARGEX
master charge

Western FOOD
OPEN 9-9 WEEKDAYS
SATURDAYS 9-6 SUNDAYS
772 Goldstream Ave., Langford
AT WESTBROOK SHOPPING CENTRE
EFFECTIVE NOV. 11, 12, 13, 14 Open Saturday, Nov. 11, Remembrance Day, 9-6 ALL RIGHTS RESERVED

Grade A Boneless BARON OF BEEF 1.98 lb.
Grade A Beef SIRLOIN TIP STEAKS 2.49 lb.
Grade A Beef BARBECUE RIBS lb. 98¢
Fresh No. 1 BEEF TONGUE 98¢
Grade A Beef PRIME RIB ROAST 1.98 lb.
Grade A Beef BREAKFAST STEAKS 2.49 lb.
Grade A FRESH FRYERS Whole or Cut Up lb. 89¢
FRESH BEEF KIDNEY lb. 49¢
GOV'T. INSPECTED Combination of End and Centre Cut PORK CHOPS 1.69
#1 Chiquita BANANAS 5 lbs. 1.00
Fresh BROCCOLI lb. 39¢
#1 Green CABBAGE 2 lbs. 25¢
Hawaiian Large PINEAPPLES ea. 79¢
Cello SPINACH Package 69¢
3 LBS. BUTTERNUT Margarine 1.49
CHASE & SANBORN 1-lb. bag 2.79 COFFEE
11-13
Kraft MIRACLE WHIP 32-oz. jar 1.29
100% Mazola CORN OIL 32-oz. 1.89
Palm Big Dipper ICE CREAM 4-litre pail 2.69
Silk BATHROOM TISSUE 4 rolls 79¢
Tenderflake LARD lb. 65¢
Royal City CREAM CORN 2 14-oz. tins 79¢
Husky — King Size DOG FOOD 3 25-oz. tins 99¢
Javex BLEACH 128-oz. jug 1.29

Game over, says judge

Breaking probation can lead to the end of the ball game, Judge Leslie Cashman told convicted car thief Mark Thomas Simmons, 18, in Victoria County Court Thursday.

After suspending sentence and putting Simmons on probation for 18 months, Cashman noted it was the third time since September, 1977 that the accused person had been treated in this way.

"It may be like the game of baseball—the next time you may strike out," Cashman said.

Simmons was found guilty of stealing a car owned by Clifford Coulter Nov. 7, 1977, while serving a period of probation for a previous offence. But Cashman noted favorable indications in a pre-sentence report and stabilizing influences in Simmons' life in the past year.

Crown counsel Peter Birkett asked for a term of imprisonment, or at least a fine in view of previous offences and breach of probation.

The judge agreed with a ruling of the B.C. Court of Appeal "that rehabilitation of young offenders is the best protection society has."

Defence counsel Barry Mah Ming said recent offences had been committed after Simmons had been drinking and Cashman prohibited Simmons from drinking liquor in excess of .08 per cent blood alcohol during the period of probation, which would limit him to one drink.

"You are not going to have that excuse again," he said.

In a previous sitting, Judge E.J.C. Stewart imposed a three-month sentence for Brian Keith Bebbington, who was charged jointly with John William Pelletier for breaking and entering with intent in Nanaimo July 22.

Pelletier was placed on three years' probation when sentence was suspended.

Both were found guilty in a trial at Nanaimo Oct. 11-13.

Stewart recommended Bebbington's term be served at Redondo Bay work camp.

Salmon seller jailed

A Duncan man has been jailed 60 days for illegal sale of salmon.

Roger David Williams, 5889 Heather, was arrested with 600 pounds of salmon bought from native Indians at the Duncan reserve which was being sold on the black market in Vancouver.

It is the first reported case in which imprisonment has been the penalty rather than a fine.

Williams pleaded guilty to buying fish illegally and selling fish unlawfully caught.

Children's programs funded

The B.C. government will provide funds for an additional three community groups to sponsor infant development programs late this fall, Human Resources Minister William Vander Zalm said Friday.

He said the three groups which will receive aid are the Comox Valley Cerebral Palsy and Neurological Association, the North Okanagan Neurological Association and the Prince George Association for the Mentally Retarded.

The program is designed to assist developmentally-delayed children under three years of age.

The ministry currently finances 13 other such programs.

Blood banks 2,000 units short of goal

Although Victoria has failed to reach all of its monthly goals for blood donations so far this year, the severe shortage of blood last summer has been mostly been recouped.

The year's goal of 15,000 units is about 2,000 units away.

The four clinics in November are:

Tuesday, Nov. 14, between 2:30 and 8 p.m., at Red Cross House, 1046 Fort Street; Wednesday, Nov. 15, between 1 and 7 p.m. at Spectrum Community school, 957 Burnside West; Thursday, Nov. 16, 9:30 a.m. to 3:30 p.m., at Camosun College's Lansdowne campus; and Friday, Nov. 17, at the Victoria General Hospital nurses' residence auditorium.

PETER PATES SAYS:

Watch for our Manager's November Storewide Sale. See Mon., Nov. 13 Times and Tues., Nov. 14 Colonist.

Garibaldi resort approved

B.C. park to shrink

The provincial cabinet has authorized removal of 780 hectares from Garibaldi Provincial Park, 80 kilometres north of Vancouver, for development of a comprehensive ski resort, Conservation Minister Sam Bawlf said Friday.

Bawlf said the land will be added to the municipality of Whistler which will be responsible for the area's administration.

The minister said removal of the land from the park would have little impact on the recreational and conservation qualities of the park.

"In fact, it will extend the recreational utility of the land removed through the development of downhill ski facilities as part of the Blackcomb Mountain Development," he said.

Earlier the government said it had agreed to a 40-year lease with Fortress Mountain Resorts Ltd. for development of the mountain as a year-round ski resort.

The firm's $8.2 million initial project calls for a 15-lift system to serve more than 12,000 skiers a day.

Total costs have been estimated at between $25 million and $30 million.

COLONY MOTOR INN
LANA MacLEOD
385-2441
11-10
COACHLIGHT ROOM

PLANT THEM NOW - ENJOY THEM LATER
NOW IN STOCK A FINE SELECTION OF B.C. GROWN
ROSES $3.25 EACH
HYBRID TEA — FLORIBUNDA — GRANDIFLORA — CLIMBERS
CHOOSE NOW FROM THE MANY VARIETIES AVAILABLE
SPECIAL OF THE WEEK
Collection of 5 popular
ROSES $9.00
Our choice of varieties
Limit 1 collection per customer
2-YEAR-OLD FRUIT TREES
APPLES — PEARS — PLUMS AND PEACHES EACH $5.95
CHERRIES EACH $6.50
OPEN 9:00 a.m. to 8:00 p.m. SUNDAY 9-5
PHONE 658-8812
11-13
Elk Lake Garden Centre
5450 PAT BAY HIGHWAY—Just Beside Elk Lake
LISTEN TO GOOD ADVICE FROM HARRY HURN
SAT. and SUN. 8:41-11:26 a.m. 1:45-3:36 p.m. on CFAX

REMEMBRANCE DAY SERVICE
Saanich Municipal Hall
Memorial Site
770 Vernon Avenue
SAT., NOV. 11th
2:00 P.M.
Citizens of the Greater Victoria area are invited to attend a Remembrance Day Service at the Saanich Municipal Hall, 2:00 P.M. Saturday, November 11th, 1978.
Service to be conducted by Rev. E. W. MacQuarrie, C.D., M.A., B.D.

One-Week Armstrong Carpet SALE!

Armstrong KONTIKI
A luxurious dense cut pile saxony. Excellent finish. Great colours and easy care
ONLY $11.95 SQ. YD.
Reg. $13.95 sq. yd.

Armstrong COMMANDER
Low profile, level loop carpet for active areas of the home. Rich earth tones. No underpadding required. 100% nylon.
ONLY $7.95 SQ. YD.
Reg. $8.95 sq. yd.

Armstrong FONTAINE BLEUE
A sumptuous, low profile cut 'n loop Saxony, texture in a subtle, multi-colour weave-like flowing pattern.
ONLY $14.95 SQ. YD.
Reg. $18.95 sq. yd.

Armstrong WINCHESTER
Extra dense cut pile hard twist carpet. Blend of 80% acrylic and 20% nylon produces softness and long weaving performance.
ONLY $10.95 SQ. YD.
Reg. $13.95 sq. yd.

HAIDA COLLECTION OF RUBBER BACK KITCHEN PRINT CARPETS WITH SCOTCHGUARD ANTI-SOILING TO MAKE CLEAN-UP EASY.
Reg. $9.95 sq. yd. ONLY $5.99 sq. yd.
SALE ENDS NOVEMBER 17
PARKER, JOHNSTON LTD.
1855 BLANSHARD 382-9181
Armstrong floor fashion center
11-11

THE END IS HERE
November is western teak
YEAR END
over $300,000 in teak furniture on sale
We'd rather sell it than count it!
ALL FLOOR AND WAREHOUSE STOCK
REDUCED UP TO 40% OFF
REGULAR PRICE
Approximately 3,000 pieces of Teak furniture for the living room, dining room, bedroom . . . also wall systems, bookcases, teak tables, end tables, lamps. We just cannot name everything here . . . you will just have to see our complete stock.
SALE ON NOW!
ON LOCATION
SATURDAY, NOV. 11th CKDA 1220
SUNDAY, NOV. 12th CFAX 1070
If you have been thinking Teak . . . now is the time to come to the big orange building across from the arena.
western teak INTERIORS
1950 Blanshard St.
Victoria
382-7238
Open 7 Days A Week
Sunday 12-5
Mon., Tues., Wed., Sat. 10-5
Thurs., Fri. 10-9

Armistice: 'Remember unity too'

OTTAWA (UPI) — Canadians should pause in their remembrance of those who died in the world's wars and make a silent pledge on Armistice Day to keep the country united, Veterans Affairs Minister Dan MacDonald said Friday.

Canada sent 424,589 soldiers overseas in the First World War and more than one in every ten—60,661—died on a foreign battlefield. There were more than a million Canadians in uniform in the Second World War and 41,992 failed to come home.

"Even after 60 years, the mention of such names as Vimy, Passchendaele, Ypres and Arras evokes memories in the minds of many Canadians," MacDonald said in a Remembrance Day tribute in the House of Commons.

"Some will remember the mud, the trenches and the suffering. Others will recall the death of a buddy, a friend, a father, a brother, a son.

"But Canadians collectively should remember with pride the bravery, the heroism and the great military achievements of our Canadian servicemen and women.'

MacDonald said the Canadian soldiers who lie in faraway graves "served, suffered and died to ensure that Canada's path would be upward, that she would take her place in the world as a great, prosperous and happy nation."

The minister, who lost his left arm in the Second World War, said that as Canadians observe a few minutes silence in remembrance of the war dead "at the same time, reflect on what they gave their lives for; a Canada united, strong and free.

"We owe it to all of them to keep it that way."

Conservative William Knowles made a similar plea and said Remembrance Day "has been hallowed far beyond our poor power to further consecrate it.

"Canada forged her nationhood with the sacrifice of her sons and daughters ... the debt Canadians owe to that generation of valiant men and women can never be completely and adequately discharged.

"I call upon all Canadians as they bow before cenotaphs across this land, to renew their covenant in the fallen, and carry high the torch of freedom thrown to us which is also a torch of Canada united from coast to coast."

New Democrat Arnold Peters said Remembrance Day was a time to dispel the impression created by television and movies in which war was glamorized. "War was not like that," Peters said..

"It behooves all of us to indicate to young people that the sacrifice that was made was made to keep Canada a free country ... a sacrifice that would not have to be made by people who follow.

"Young people should know that because our veterans will not have paid the price in vain if we are able to ensure that there are no more wars, and the problems of the world are settled in a more satisfactory way."

Driver speeding, fatal-crash trial told

A 21-year-old Saanich man was driving beyond the speed limit when his car collided with another March 16 at the intersection of Quadra and Union, a Supreme Court jury was told Friday in Victoria.

Stephen Anthony Turnbull is accused of criminal negligence causing the death of Kenneth Donald Joseph. He pleaded guilty Thursday to driving while his blood alcohol content was over .08 per cent.

Ian McIntosh, 20, testified he was driving north on Quadra and was following a red Datsun. Turnbull's white Plymouth Fury was coming south at about 45 to 50 miles an hour and was "kind of" riding where the centre line would be if one was painted on the corner.

He said the Turnbull vehicle made a half turn and then veered to the left, jutting out and colliding with Joseph's car. He stopped his car and went to the scene and described Turnbull as "stunned and woozy."

The corner, he said, was a bad one and sharp, and motorists had to know what they were doing even at 30 miles an hour.

His passenger, Dean Caviness, 18, said their car was going about 30 miles an hour and he saw a white car approaching and unable to make the corner, coming across the street in front of them.

"He was going too fast to take the corner because he was on the wrong side of the road," he said, estimating the speed at roughly 50 miles an hour. The white car struck the red car, driving it up against a wall.

He ran to the scene and saw Turnbull got out of his car and he swayed a bit. He guessed Turnbull was dazed and confused.

In cross-examination, he said the first time he saw the Turnbull car it was partly in its correct lane and partly in the wrong lane. He agreed the car could have been travelling at 45 or 55 miles an hour.

He heard no squealing of tires and agreed it was a sharp curve.

After the accident, Turnbull was taken to Saanich police station where breath analysis readings of .19 were obtained.

The trial, which is being presided over by Mr. Justice Jack Ruttan, will continue Tuesday.

COLONY
MOTOR INN
LANA MacLEOD
385-2441
11-10
COACHLIGHT ROOM

NEED
someone to talk with? we are always there...
NEED LISTENS
victoria's crisis line
386-6323
Sands Family & Associates

ALF BECKER'S CHAIN SAWS
2981 Tillicum Rd.
384-6414

WHAT'S ON TV?
More — in Mid-Band

A lot more than the 12 'ordinary' TV stations (Channels 2 through 13) can be enjoyed in Victoria Cablevision's Mid-band viewing service. Mid-band has six stations that aren't on the ordinary dial—they're known officially by letter, D through I, and provide interesting information and just plain fun.

Take Channel E, where you can read public affairs and education news all the time, and you can also see picture programs Monday through Friday starting at 7 p.m. In the coming week, two new features: an evening of 1970's world curling championships on Wednesday, Nov. 15, and then on Thursday, specials from the Vancouver People's Law School on how to cope with unemployment insurance and labor laws.

Here's the 'more' in Victoria Cablevision's Mid-Band:

- D—Get the latest news and weather reports at any time of day.
- E—Enjoy all sorts of public affairs and education programs: curling, people's law, Stanley Cup hockey, relaxing travel in B.C. and around the world, B.C. school films, National Film Board specials and a lot more, including a football surprise at 7 p.m. Friday, Nov. 24.
- F—Keep up to date with the Vancouver stock market 24 hours a day, and with the Toronto market starting early in 1979.
- G—See all the action in the House of Commons, starting at 2:30 p.m. Monday through Friday, mostly on a one-day delay.
- H—Watch the 'different' PBS-NET station in Tacoma, KCPQ-TV, and you'll appreciate many programs that aren't on Channel 9.
- I—Follow the local, weather and ferry news on the Victoria Cablevision message board a full 24 hours a day.

CABLEVISION

What's on TV? In Victoria, A LOT MORE . . . and you only need a converter to see it.

ASK VICTORIA CABLEVISION FOR A FREE, IN-HOME DEMONSTRATION - WE'RE AT 477-1884 WEEKDAYS

11-11

Sales
Service
Leasing
Speedway MOTORS
PORSCHE AUDI
971 YATES ST.
Dealer No. D00486A
385-24

Marine Calendar

NAVY
Provider—Vancouver, returning Nov. 28.
Endeavour—returning Nov. 19.

MARINE SCIENCES
Richardson, Vector, Pandora II—Pat Bay.
Parizeau—300 miles west of Cape Flattery.

COAST GUARD
Quadra, Camsell, Douglas—in port.
Racer—refit.
Rider—Bella Bella patrol area.
Ready—Comox patrol area.
Vancouver—on weather station.

MERCHANT MARINE
Europhic—Victoria.
Ponderosa—Cowichan Bay.
Key Glory, Radiant Venture—Nanaimo.

Advertising helps good things happen.
CANADIAN ADVERTISING ADVISORY BOARD

RENT A TV
or trade up to Admiral
Model 20C8038
COLOR TV
with M5000 Solid-State chassis by ROCKWELL INTERNATIONAL . . . made in Canada.
With 3-Yr. Warranty.
$549.95
Less Approx. Working Trade
$100.00
Your Difference Only
$449.95
NO CASH PAYMENT REQUIRED
Available as low as $18.02 per month starting Feb. 1979. 36 payments on approved credit includes 8% tax, financing and 3 full years warranty on all parts and labor.
WIDE OPEN ... 7 DAYS A WEEK
The Traders
715 Finlayson St.
Phone 388-6264

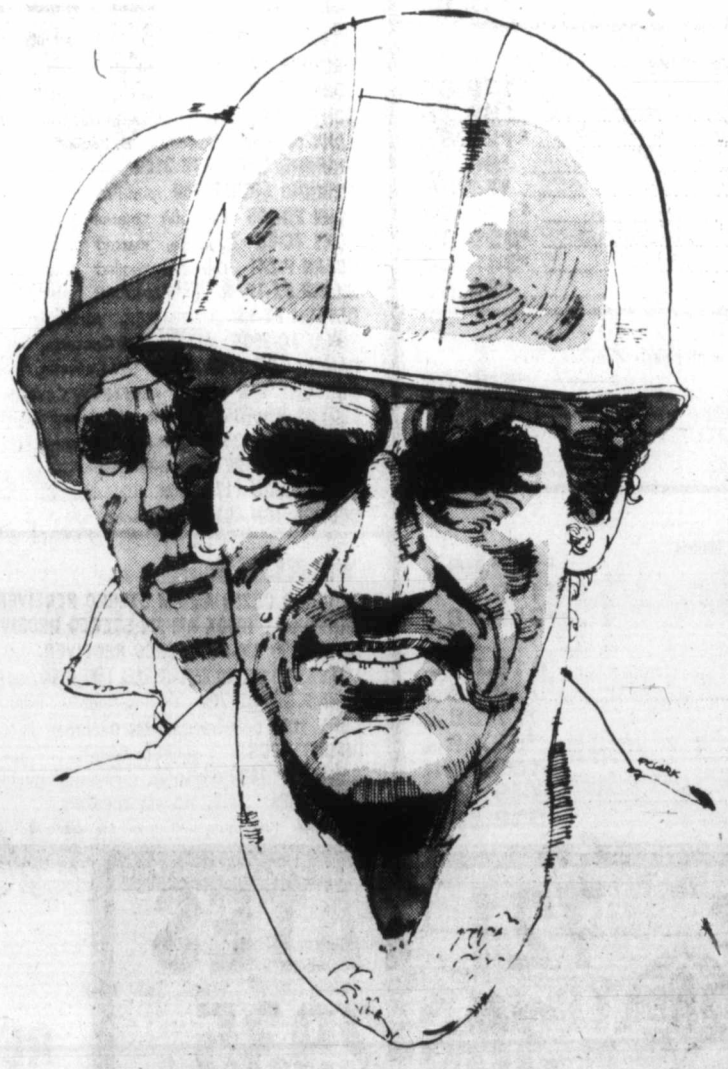

When a mine like Endako profits, B.C. benefits.

When the Endako Mine opened in 1965, the nearby community of Fraser Lake was revitalized. Formerly a tiny village, Fraser Lake today is a modern town of 1,500 people...and it's happening because the mine is a well-run, profitable operation.

"Profit" is a key word when assessing a mine. When an operation is profitable, there's money for expansion, for replacing worn-out equipment ...and of course, for repaying the shareholders whose investment made the mine possible. Profits also aid the environment, by helping to pay for the reclamation work carried out by a mine like Endako. Equally important, profits help to finance exploration, which leads to new mines and new jobs.

The most obvious benefits from a profitable mine are found in towns which depend directly on mining. Towns such as Fraser Lake, Trail, Kimberley, Granisle and Peachland. In every case, the proximity of a viable mining operation has led to growth and prosperity. But apart from the people who benefit directly through jobs in mining, there's a tremendous indirect benefit to many more people. That's because for every job in mining, there are an estimated three more jobs in B.C. that depend on mining—jobs in service industries and supply companies.

Considering the enormous capital investment needed to put a mine into operation, realizing a profit is no simple task. It requires sound planning, efficient management and a skilled work force. Dedicated people have helped Endako become Canada's largest producer of molybdenum, providing direct employment for nearly 650 people and indirectly supporting roughly three times that number. Endako is one of many B.C. mines utilizing a natural resource in a way that benefits our whole province.

MINING
"B.C.'s second largest industry"
The Mining Association of British Columbia

HOUSE OF STEIN

$500,000 STEREO CLEARANCE

(Yes ½ Million!)

FRIDAY 9:00 A.M. - 9:00 P.M. SATURDAY NOON to 9:00 P.M.

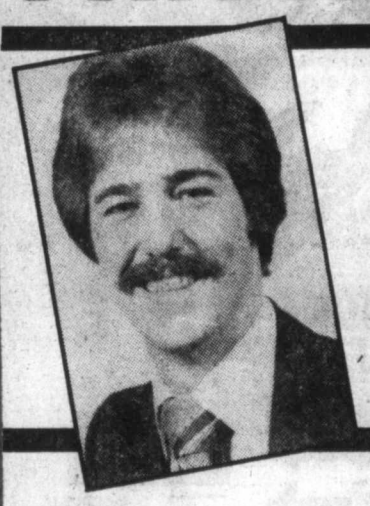

(and now for something completely different . . .)

Please help us, House of Stein is overstocked! I must reduce our inventory by Saturday, 9:00 p.m. All store demonstrator models, display models, shop-worn equipment is reduced to clear *(but with FULL WARRANTY and in-store servicing).* No reasonable offer will be refused and we do take trade-ins! See You Tonight.

Blaine Beaulieu
MANAGER

FOR EXAMPLE:

KENWOOD KR-4070 AM/FM STEREO RECEIVERS, 40 watts per channel, twin-tuning meters.
PREVIOUSLY MARKED FOR $499.95

5 ONLY NOW..... $399.95

Now that is what we mean by a clearance sale!

FOR EXAMPLE:

AKAI AMPLIFIER AM-2600 Take a look at this fine amplifier, slightly scratched but in perfect working order. 60 watts per channel.
PREVIOUSLY MARKED FOR $499.95

NOW ONLY..... $359.88

FOR EXAMPLE:

PRO LINEAR ST 100X SPEAKERS Badly scratched and mismatched covers, but at a fantastic price, 12" woofer, 5" midrange, 1" tweeter. Maximum power input 100 watts, full 5-yr. parts and labor warranty.

ONLY ONE PAIR..... $169.88 each

FOR EXAMPLE:

AKAI AP 006 TURNTABLE Shop worn, with direct drive, strobe, wow and flutter less than 0.035%.

PREVIOUSLY MARKED FOR $339.95

ONE ONLY..... $219.88

and of course with full warranty!

FOR EXAMPLE:

AKAI 4000 DS MK II REEL to REEL Reel to reel with such features as a 3 head system, sound-on-sound, sound-with-sound, auto-shutoff, etc. Fully operational and full warranty but the lever selector is missing! Shop soiled.
PREVIOUSLY MARKED FOR $539.95

ONE ONLY NOW..... $379.88

Don't miss this chance to get a great deal on a reel-to-reel!

AMPLIFIERS — Full Warranty on All Models

SANSUI AU 3900	22 w/ch, shop demos, 3 only	$199.88
SANSUI AU 4900	35 w/ch, shop demos, 4 only	$249.88
SANSUI AU 5900	42 w/ch, shop demo	$399.88
SANSUI AU 6900	60 w/ch, scratched	$449.88
SANSUI AU 7900	75 w/ch, scratched	$499.88
SANSUI AU 11000	110 w/ch, shop demo	$769.88
SANSUI AU 20000	175 w/ch, scratched	$969.88
SANSUI BA 5000	300 w/ch, marked	$1299.88
SANSUI CA 3000	pre-amp, scratched	$849.88
KENWOOD KA 3700	20 w/ch, shop demos, 2 only	$199.88
KENWOOD KA 7100	60w/ch, shop demo	$449.88
KENWOOD KA 8100	80 w/ch, shop demo	$599.88
KENWOOD KA 7300	65 w/ch, shop demo	$399.88
KENWOOD 500	100 w/ch, scratched	$699.88
KENWOOD 600	130 w/ch, marked	$799.88
AKAI AM 2600	60 w/ch, heavily marred	$359.88
AKAI AM 2800	80 w/ch, marked	$449.88
SPECTRO-ACOUSTICS 202	100 w/ch, scratched	$488.88

RECEIVERS — Full Warranty on All Models

SANSUI 221	8 w/ch, shop demos, 2 only	$169.88
SANSUI 331	12 w/ch, shop demos, 3 only	$199.88
KENWOOD KR 2600	15 w/ch, shop demos, 2 only	$199.88
LLOYDS H415	15 w/ch, damaged case	$179.88
KENWOOD KT 8300 TUNER	1.6 uv sensitivity, shop demo	$488.88
STEINTRON S100R	40 w/ch, demo	$99.88

TURNTABLES — Full Warranty on All Models

SANSUI SR 323	Belt drive, damaged	$139.88
KENWOOD KD 2070	Direct drive, scratched	$199.88
KENWOOD KD 1033	Manual, demo, 3 only	$129.88
EDS 10 M	Belt drive, manual, demo	$89.88
SANYO CH 30	Full auto, scratched cover	$74.88
LLOYDS F472	Semi auto, marked	$109.88
DUAL 721	Direct drive, scratched cover	$399.88
DUAL 704	Semi auto, marked	$349.88
SANYO TP 425B	Semi auto, new	$99.88

TAPE DECKS — Full Warranty on All Models

SONY EL-5	Elcaset, shop worn	$599.88
AKAI GXC 740D	3-head cassette, scratched face	$629.88
SOUNDESIGN 493	8-track recorder, damaged	$109.88
AKAI CS 34D BL	Top load cassette, chipped top	$199.88

SPEAKERS — Full Warranty on All Models

ALTEC MODEL ONE'S	2-way, scratched	$129.88 ea.
ALTEC MODEL THREE'S	2-way, marred	$199.88 ea.
ALTEC SANTANA II's	2-way, damaged front	$359.88 ea.
AKAI SW 127	2-way, shop demo	$99.88 ea.
AKAI SW 187	3-way, damaged	$419.88 ea.
EDS 880's	80 watt, scratched, 3 pr. only	$99.88 ea.
EDS 660's	60 watt, marked	$77.88 ea.
EDS 440's	2-way, 40 watt, demos	$58.88 ea.
ELECTROVOICE EV14	2-way, demos, 2 pr. only	$109.88 ea.
ELECTROVOICE EV16	3-way, scratched	$149.88 ea.
ELECTROVOICE INTERFACE 'A'	2-way with equalizer, badly scratched	$599.88 ea.

SPEAKERS — Full Warranty on All Models

KENWOOD LS407A	3-way, shop demos	$239.88 ea.
KENWOOD LSM200	2-way, shop demos	$188.88 pr.
LISSEN L212	2-way, damaged, 2 pr., only	$119.88 ea.
LISSEN L320	3-way, 2 horns, damaged	$299.88 ea.
LLOYDS W014	2-way, 12 inch, chipped	$79.88 pr.
SANSUI SPX9000	4-way, 16 inch, badly chipped	$499.88 ea.

AUTO SOUND — Full Warranty on All Models

SANYO FT413 CD	In-dash cassette, missing package	$109.88
SANYO FT400CD	Cassette, badly scratched, 2 only	$54.88
SANYO FT865	FM-8 track, 3 only	$109.88
CRAIG T600	In-dash cassette, new	$219.88
CRAIG T601	In-dash cassette, new	$199.88
CRAIG T200	FM-cassette, marked	$179.88
CRAIG T180	Powerplay cassette, demo	$199.88
CRAIG S101	8-track under dash, 2 only	$139.88
SONY TC-17	Under dash cassette, demo	$99.88
SONY SS-10	Car Speakers, demo	$29.88 pr.
TKR CR-15	Under dash cassette, demo, no-box	$79.88
TKR CRF 150M	In-dash cassette, demo, new, 4 only	$99.88
TKR CRF 200M	In-dash cassette, demo	$129.88
TKR CRF 210M	Auto reverse cassette, demo	$149.88
EDS 525	Speakers, 20 oz., 5'4" coax, demo	$29.88 pr.
BIG BRUTE	20 oz. coax, 6"x9", new	$49.88 pr.
AM-FM POWER ANTENNA	New	$27.88
AM-FM-CB POWER ANTENNA	New	$49.88

PORTABLES — Full Warranty on All Models

GRUNDIG TR-310	AM-FM, shop worn	$19.88
SONY TC-520	Stereo Cassette, "soiled"	$369.88
SONY TC142	3 head Cassette Recorder, "marked"	$219.88
SONY ICF6000W	AM-FM-PSB, "soiled"	$119.88
GRUNDIG SATELLITE 2100	AM-FM-SW, "scratched"	$499.88
GRUNDIG SIGNAL 700	AM-FM-SW, "marked"	$99.88
SONY TC-205	Cassette, "marked"	$69.88
SONY TC-63	Cassette, "marred"	$59.88
OCEAN P-841	Cassette, "soiled"	$29.88
SHARP FX-182M	AM-FM-LAMP, "soiled"	$25.00
DETSON FT-15	AM-FM-PSB, "scratched"	$29.88
TOKAI TC-2009	AM-FM-PSB Cassette, "marked"	$29.88
SANKEI TCR 777H	AM-FM-SW Cassette, "soiled"	$99.88
GREGORY TPR 3101F	AM-FM-SW Cassette, "soiled"	$88.88
LLOYDS NN9005	AM-FM, "scratched"	$19.88
SOUNDESIGN 2413	AM-FM-CB, "scratched"	$19.88
SOUNDESIGN 2214	AM-FM Radio	$11.95
SOUNDESIGN 1177	AM	$8.95
SOUNDESIGN 4012B	8-Track, "soiled"	$34.88

TRADES

CONCORD CR250 AM-FM STEREO RECEIVER	20 w/ch	$99.88
SANYO DCX 1000X AM-FM STEREO RECEIVER	14/ch	$89.88
LUX FQ900 AM-FM STEREO RECEIVER	20 w/ch	$179.88
AKAI GX 210D STEREO REEL TO REEL TAPE DECK	Auto reverse, 3 head, GX heads	$399.88
PANASONIC RQ-700	Reel-to-Reel Recorder	$19.88
SONY TC55	Portable Cassette Recorder	$99.88
INFINITY POS I	2-way Speakers	$119.88 pr.
SANYO TP 1800	Belt-drive, semi-auto turntables, 2 only	$89.88
EDS 1000's	2-way, 40 watt speakers	$29.88 ea.
BIC 960	Fully auto belt drive, complete with grado cart	$109.88

NO PAYMENTS UNTIL FEB. 15th, 1979

House of Stein 721 YATES 386-2935

NO DOWN PAYMENT REQUIRED O.A.C.

Provincial Court

An 18-year-old escaper from the Law Courts building holding cells Oct. 12 was given an eight-month jail term by Judge Fred Green in Victoria provincial court Friday.

Richard Layne Monnette, who was recaptured by Esquimalt police Nov. 4, pleaded guilty to escaping lawful custody.

Crown counsel Robert Mulligan told the court Monette was discovered missing by deputy sheriffs from a holding cell in which 10 other inmates at Wilkinson Road awaiting appearances in court or transportation back to the jail were also placed.

Mulligan said Monette kicked his way out of the cell and escaped through an unbarred window.

Defence counsel Brian MacKenzie said Monette had been in custody for two months awaiting disposition of other charges and was frustrated when he was denied bail in Victoria County Court.

Monette had a history of convictions which included breaking and entering on Dec. 10, 1967 in Regina for which he received a three-month sentence; assaulting a peace officer on Jan. 25, 1977 in Regina for which he received a 60-day jail term; breaking and entering on Feb. 21, 1977 in Regina for which he got another three-month sentence; mischief causing wilful damage and escaping lawful custody on May 4, 1977 in Regina for which he got three- and six-month sentences; and possession of stolen property on May 19, 1977 in Prince Albert for which he received six months in prison.

Mulligan asked the judge to take into account the need for maintaining security in the Law Courts building in his sentencing.

Green said he was disturbed at Monette's record in view of his age.

•

A 27-year-old man who breached his recognizance two days after posting a $500 peace bond was fined $300 and placed on six months' probation.

Robin Bruce Horne, 2214 Sooke Road, pleaded guilty to breach of a recognizance order made Nov. 7 by Judge Harold Alder.

Mulligan said Horne was to keep the peace and be of good behavior, particularly in reference to Carla Joanne Horne, his former wife.

However, on Nov. 9, at about 10:30 p.m., Horne and his former wife were at the Westwind International Motor Inn, sitting at separate tables when Horne went over to the woman's table, called her a "slut" and hit her twice in the face as well as ripping her blouse and pushing her off a chair.

Green also ordered Horne not to have any contact with his former wife unless consent was given in writing.

•

Fined for drinking-driving were: John Douglas MacConnachie, 35, of 502 Craigflower, $375; David John Cooper, 18, of 3436 Plymouth, $350; William Evan Edwards, 20, of 1612 Haultain, $350; and Basil Vincent Rouault, 23, of 1003 Wurtele Place, $300.

Defiant CUPW 'suicidal'

OTTAWA (CP) — The Canadian Labor Congress would have endangered the entire union movement if it had backed the recent illegal strike by the Canadian Union of Postal Workers, congress president Dennis McDermott says in a letter to affiliated unions.

In the letter, designed to clear confusion about the CLC's position, McDermott said CUPW chose to disobey a back-to-work law and court injunctions "without consultation with the CLC." He wrote:

"They have rebuked all efforts on the part of the CLC to change their suicidal direction.

"They therefore cannot reasonably expect the CLC to lend their support or that of their affiliates, to a course of action which takes us down the road of anarchy and which will, at best, leave the labor movement in total disrepute and, at worst, create nationwide havoc and the possible destruction of the movement we have all struggled so long to build."

McDermott said he sent the letter, dated Nov. 3, and the policy statement adopted by the executive council to all affiliated unions because "the speculation of the media . . . leaves the impression that the CLC had been uncaring about the plight of the postal workers and indecisive in its position regarding the dispute."

McDermott said he and other congress executives spoke often to postal union leaders and warned them "against what we considered to be absolutely suicidal confrontation with a government which had obviously set the trap."

McDermott said the position of the congress and the New Democratic Party, labor's traditional political ally, was that "when you know a trap has been set you studiously avoid walking into it with your eyes wide open."

Shortly after the postal workers ended their strike Oct. 25 under the treat of mass firings, McDermott publicly criticized the union at a news conference in Montreal.

The union has blasted both the congress and the NDP for not giving full support to the postal workers.

McDermott said the refusal by the CLC to endorse CUPW's defiance of the law "does not constitute the abandonment of an affiliate."

"The CLC will continue to assist in every material way possible to bring about a successful resolve to this extremely complex situation."

CFCF 'sorry' for bra mistake

MONTREAL (CP) — A station that telecast a bra commercial during *First You Cry*, a movie about a woman's experiences after a mastectomy, apologized Thursday night.

CFCF said in a statement the placement of the Wonder Bra commercial in the film "was completely unintentional.

"CFCF 12 takes full responsibility for this incident which occurred due to human error . . . and was not approved by Wonder Bra or its advertising agency."

The statement added the "unfortunate positioning" of the ad was all the more distressing in light of Wonder Bra's efforts to assist the post-operative adjustment of breast cancer patients, in distributing free temporary breast forms to women after surgery.

Muzorewa aids killed

GWELO (AP) — Two aides of black Rhodesian leader Bishop Abel Muzorewa were killed by black nationalist guerrillas while on a peace mission in a tribal reserve, 70 kilometres south of Gwelo, police said. They said the aides were killed when they tried to contact guerrilla commanders.

PETER PATES SAYS:

Watch for our Manager's November Storewide Sale. See Mon., Nov. 13 Times and Tues., Nov. 14 Colonist.

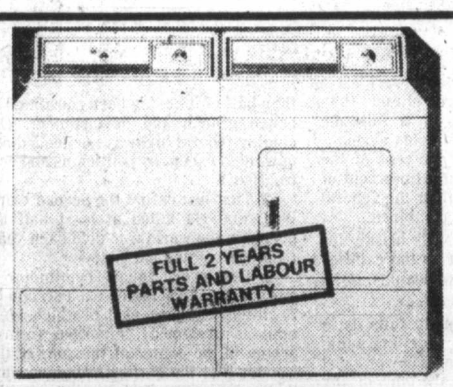

WASHER FEATURES:
● 2-Speed ● 18-lb. Capacity ● Water Level
● Perm Press, Knits, Soak, Regular Cycles
● Flo-through Lint Filter ● 3 Temp Selections
● Bleach Dispenser ● Rinse Agent Dispenser

DRYER FEATURES
● Auto-dry Perm Press Cycle
● Interior Drum Light ● Lint Filter
● Stationary Dry Rack

The Pair $699.95 Almond or Harvest Wheat

WEEKDAYS 9-6, SAT. 9-6, SUN. NOON TIL 5:00
CLOSED REMEMBRANCE DAY

The Traders
715 FINLAYSON ST.
388-6264
11-11

Electronic Remote Control
26" Admiral Color TV

Deluxe model 26C8401R with M5000 solid-state chassis, UHF and mid-band with 3 full years warranty. $1105
Less Approx. Working Trade 275
Your Difference Only $830

NO CASH PAYMENT REQUIRED

Available as low as $33.27 per month starting Feb. 1979. 36 payments on approved credit includes 5% tax, financing and 3 full years warranty on all parts and labor.

WIDE OPEN . . . 7 DAYS A WEEK

The Traders
Phone 388-6264
715 Finlayson St.

come back with us
150 years
. . . and visit Tolstoy

In recognition of the 150th anniversary of his birth, the University of Victoria proudly presents a 3-day symposium on Tolstoy — November 23 to 25.

Everyone is invited to attend presentations and lectures by scholars of national and international renown. Highlights include:

— A Reader's Theatre Production of Tolstoy's "Living Corpse," 4 p.m. on Thursday, November 23, in Room 144 of the MacLaurin Building.

— A Panel discussion "Tolstoy's Living Thoughts" with four Tolstoy scholars presenting short speeches followed by questions and comments from the audience.

For complete information on all of the exciting on-campus events—Telephone Dr. Andrew Donskov, Dept. of Slavonic Studies — 477-6911, local 6615.

FALL PLANTING SPECIALS
SAT., SUN., MON., NOV. 11, 12, and 13th

FRUIT TREES
FROM 4.95

★ GOLD PLUM
PEACH PLUM
MEDLEY
ITALIAN PRUNE

Varieties in Now:
APPLES
Red Delicious
Golden Delicious
McIntosh
Spartan
Gravenstein
Cox Orange
Granny Smith
Bartlett Pear
Conference
Bing and Van Cherry
Steall
Compact Van
Early Red Haven Peach

NATIVE DOGWOOD TREES 2.75 ea.

★ MULTIPLE STEM CLUMP BIRCH 10.95

★ SUNBURST LOCUST 12.75
★ FLOWERING TREES
★ LOMBARDY POPLAR ★ PINK DOGWOOD

★ VARIEGATED NORWAY MAPLE 10' 14.75
★ EVERGREEN JAPANESE AZALEAS 1.49 ea.

OPEN DAILY 10 a.m.-5:30 p.m. CLOSED TUES.

VICTORIA GARDEN CENTRE
5325 CORDOVA BAY RD.
at OLD McDONALD'S FARM
JUST NORTH OF FABLE COTTAGE

WE THOUGHT YOU SHOULD KNOW

Plymouth
Horizon
1979

YOU GET: ★ FRONT WHEEL DRIVE
★ 4-Cylinder Engine
★ Power Steering
★ Electric Defogger
★ Deluxe Wheel Covers
★ Belted Radial Tires
★ Automatic Transmission
★ Custom Radio
★ Bucket Seats
★ Body Protection Moulding
★ And Much More

$5676 SALE PRICE

11-18

SALES WIDE OPEN MON., NOV. 13th 9 A.M. TO 9 P.M.

ENSIGN
NEW AND USED CARS
YATES AT COOK
CHRYSLER PLYMOUTH
NEW AND USED TRUCKS
QUADRA at CALEDONIA
386-2411

WAREHOUSE FOOD STORES
3475 QUADRA ST.
BURNSIDE PLAZA
877 GOLDSTREAM, LANGFORD
OPEN SAT. NOV. 11
9 A.M. TO 6 P.M.
OPEN SUN. 10 TO 6
MON., TUES. 9 TO 9
PRICES EFFECTIVE SAT., SUN., MON., TUES.

We reserve the Right to Limit Quantities

POTATOES No. 1 Netted Gems 10 LBS. 79¢
NEW CHICKEN CUTLETS LB. 1.19
YOUNG SLICED BEEF LIVER LB. 79¢
OXYDOL LAUNDRY DETERGENT 6 LITRE 2.49
LUCKY WHIP TOPPING 4-OZ. 59¢
ELLISON FLOUR 20-LB. BAG 2.49
SUNRYPE PURE APPLE JUICE BLUE LABEL 48-OZ. TIN 89¢ limit 2 tins per family
KADANA TEA BAGS 100's 1.49
IVORY LIQUID DETERGENT 32-OZ. 1.49

WAREHOUSE
CLIP-AND-SAVE
ONLY WITH THIS COUPON
Scott's Cashmere TOILET TISSUE 4 ROLLS 69¢
Limit 4 Rolls per Coupon
Limit 1 Coupon per Family
VALID ONLY NOV. 11 TO 14 (Incl.)

MORGAN

FRED BASSET

JUDGE PARKER

ARCHIE

RIP KIRBY

BLONDIE

MARY WORTH

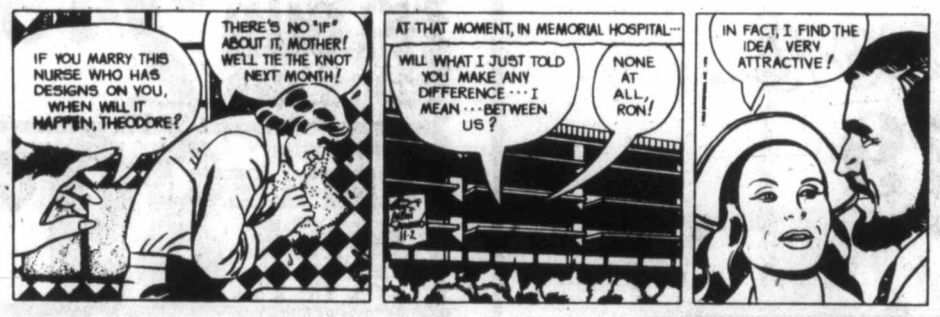

HI and LOIS

KERRY DRAKE

MONA

M. V. Chesnut's Garden Notes

Those gladiolus bulbs you dug up a couple of weeks ago should be nearing the end of their preliminary "curing" or ripening period by now; they should be just about ready to be cleaned up, inspected, and transferred from warmth to cool storage for the winter.

During the curing period, as I mentioned in an earlier article, the bulbs are best kept in shallow trays, boxes or seed flats, not more than two layers of bulbs to the tray, for air must circulate freely between them. Considerable warmth is needed — actually, the warmer the better, up to 28 degrees C.

In my own case, I am using cardboard cartons scrounged from our favorite supermarket and cut down to tray proportions, about 4½ inches deep. These are sitting — full of bulbs — on the workbench in our cosy furnace room in the basement.

My bulbs were washed free of soil at lifting time and the foliage cut off close to the bulb. Then, when reasonably dry, each bulb was shaken up in a brown paper bag with some ordinary yellow sulphur before being arranged in their trays.

Bulb dust or rose dust would probably have been better, but I didn't have any handy, and I have always found that sulphur helps a lot to maintain stored bulbs in good health.

During the period of drying and ripening in the warmth, a curious change takes place within the tissues of the bulb. A layer of cork-like cells forms on the surface, particularly on the base of the new bulb, and when this process is completed, the withered-up, last year's bulb can be twisted off with very little effort.

For my money, this clean-up chore on the glad bulbs is one of the most enjoyable and satisfying of all the indoor, off-season jobs in gardening. Settled down comfortably on a stool at my workbench in the furnace room, with a good light overhead and all the necessary materials close to hand, I feel like old King Midas himself as I gloat over the golden bulb harvest from our gladiolus rows.

The clean-up job is simple. Just twist the old, spent bulb from the bottom of the new one and discard it. If it doesn't come away cleanly, it is a pretty good sign that the curing and ripening process isn't finished; in this case, leave the bulbs in the warmth for perhaps another week, then try again. In my younger days I broke many a fingernail trying to pry the bulbs apart before I learned this simple rule.

Now peel away the weatherbeaten outer skin, and your new bulb emerges in all its golden, shimmering beauty. Set these aside in a clean box.

The old dried roots, spent bulbs and skin are best burnt or otherwise disposed of in some sanitary way, as we had a lot of thrips and disease in our part of the country last summer.

During the cleaning, each bulb is given a gentle squeeze, and any that feel soft to the touch go to the post mortem table to be cut open. These are usually found to be infected with brown rot — a brown, corky core — and such disease carriers are consigned to the incinerator before they can spread trouble to the other bulbs in winter storage.

The healthy bulbs are given one more dusting with sulphur and are ready for storage. This time, pay special attention to the newly exposed root scar where the old bulb was twisted off, for this is like a fresh wound — wide open to infection.

For storing small quantities of gladiolus bulbs, I have never found anything more convenient than old nylon stockings hung from the rafters in a very cool basement. For larger quantities, onion sacks of strong netting are good, or you can use the same cut-down cartons that were used for the curing stage, lined with clean newspapers.

Ideally, the storage temperature should be around 5 degrees C, although a few degrees one way or another isn't going to make much difference. Main thing is to keep them free from actual frost but cool enough to hold them back and keep them from sprouting prematurely.

If you would like to try your hand at growing your own gladiolus bulbs from the little bulblets or "spawn" clinging to each bulb, select and save the plumpest, discarding the small fry.

I'll be writing later on how to grow these bulblets to flowering size bulbs. In the meantime, shake them up with a little sulphur and store in an open container in a cool place.

Jack Smith

It seems wonderfully ironic to me that Parisians, who consider themselves the most cultivated people in the world, are avid consumers of almost everything exported from the city they consider the least cultivated — Los Angeles.

That the Parisians love our movies, our blue jeans, our hula hoops and Frisbees we have long known. These inventions in fact have taken their names with them to Paris, thus corrupting the language of France as well as its manners and morals.

So discomposed are the French academicians by this rude pollution of their tongue that they recently prevailed upon the National Assembly to pass a law banning any foreign word or phrase from any kind of advertising if an equivalent French word or phrase existed. Thus, for example, it is no longer legal in France to advertise "*le hot dog*" or "*le after shave*."

I now have news from Paris that foreshadows yet another crisis in that liverish body, the French Assembly, and this time the detested foreign word will not be so easy to ban, since evidently there is no French word for it.

My information comes from Ralph Jester, of Palos Verdes Estates, Calif. who reports a phenomenon of *la vie Parisienne* which he considers 'of great social significance —i.e., practically all French youths are wearing American T-shirts bearing the names of American universities." Jester was curious enough to ask a young French friend what the French word for T-shirt was, only to be told that it was T-shirt.

"Can you hear the groans of the 40 'immortals' of the French Academy," asks Jester, "one of whose chief functions is the preservation of the purity of their noble language and its enfeebled protection from the inroads of Franglais (the vigorous mixture of French and English)?"

It is evidence of the good sense of French youth that they have not tried to Gallicize the term T-shirt, for it would have to be something like *T-chemise*, or *T-gilet de corps*, if I can trust my French dictionary. Calling a T-shirt a *T-gilet de corps* would be no better than calling a hot dog *le chien chaud* or an after shave *l' apres l'acte de raser*. Quite impossible.

That the T-shirt and the word for it have penetrated French cultural defences is upsetting enough, I imagine, but the fact that these barbarian garments are generally ornamented with the names and shields of American universities must be the last straw, or as the French would say, *la goutte d'eauqui fait deborder le vase* (the drop of water that makes the vase spill over).

Jester noted also that by far the most popular university was UCLA, its letters appearing on many more T-shirts than any others. This might arouse the curiosity of the social psychologists, he observed, but Jester conducted his own research by asking a teen-age girl what the letters meant in French.

"With a feline smile," he says, "she told me that she and her friends say UCLA stands for *Union des Collegiens Legerement Attardes*. Translation: Union of Slightly Retarded Collegians.

Collegiens may also mean 'schoolboys," Jester points out, and *attarde* may mean "behind the times," so UCLA thus may mean Union of Behind the Times Schoolboys.

He also observed that the French T-shirts in Paris evidently were made by people who knew nothing of American universities, as the colors were almost always wrong. For example the T-shirts representing his own alma mater — Yale — might be red and white, which of course would amuse neither a Yale man nor a Harvard man.

By happy coincidence I have also received a note from Hap Mortimer calling my attention to a bit of fashion history that had previously escaped her notice as well as mine. It was a line from a recent fashion story, as follows: "T-shirts were invented by USC coach Howard Jones in 1932, and during the Second World War they were issued to hundreds of thousands of servicemen."

This appears to establish that the T-shirt, like so many other artifacts and inventions which have made man happier, was created in Los Angeles. I myself was a schoolboy in the 1930s, somewhat *attarde*, and a devout fan of Howard Jones and his famous Thundering Herd. I was not aware of it at the time, but I suppose his players wore the world's first T-shirts under their football jerseys.

I do remember well the T-shirts we were issued in the Second World War. Mine were green, it being thought that they would be less conspicuous in the jungles of the South Pacific. Like most other servicemen, I imagine, I got home with a lot of underwear, and not much else; and for years afterwards I was known in our neighborhood as the man in the green T-shirt.

I must say I feel rather proud to have pioneered a garment that is now *le dernier cri* in the City of Light.

Sydney Harris

Things I Learned En Route to Looking Up Other Things:

● That thoroughbred horses do not achieve full physical maturity until they are six years old, but few race at that age because they are prematurely trained and run for commercial purposes, and are physically depleted by the time they are full grown. (Secretariat withdrew at three.)

● That if the present trend continues, within a dozen years half of all American women over 16 will be in the labor force.

● That cuneiform writings dug up by archeologists show that as early as 700 B.C. public weather predictors were on the Assyrian payroll. (But even today the 30-day rain forecast by the U.S. National Weather Service is only two per cent better than chance.)

● The name "jai alai" for the fastest court game in existence comes from the Basque for "joyous festival." (First played on festival days.)

● That the U.S.A. criminal justice system alone has a payroll of more than one million employees on a full-time basis, with local governments accounting for more than 60 per cent of the spending and more than 65 per cent of employment — more than the federal and state governments combined.

● That you have to walk briskly for nearly an hour to burn up the calories consumed in a handful of peanuts. (Or a single can of cola.)

● That intuition usually fails us in probability statistics: for instance, though the odds of having a boy or a girl are even at each birth, the odds of any family of four children having two boys and two girls are far from even. (Five to three against, in fact.)

● That of the more than 200,000 public railroad grade crossings in the U.S., only one out of four has a warning flasher or a gate.

● That within the last decade alone, the United States has lost about 31 million acres of productive farmland, more than half of it having been consumed by urban growth and development. (Including federal highways unneeded and unwanted except by politicians and contractors.)

● That just before the Second World War, malaria killed at least half the people in the world who died each year. (And it's coming back.)

● That every square centimeter of our bodies is penetrated each second by 70 billion neutrinos, each of which, eight minutes previously, emerged from a proton in the center of the sun. (Little wonder that the earliest religions were those consisting of sun-worship.)

● That almost 97 per cent of Alaska's land is owned by the federal government, and there are more than twice as many government employees as workers engaged in wholesale and retail trade combined.

● That in England capital punishment has been rescinded for almost all murders, but not for "piracy on the high seas."

James Bacon's Hollywood

HOLLYWOOD — There are strange ways to crash Hollywood, but Munich-born actress **Christa Linder** has the craziest one yet.

The shapely green-eyed blonde made a picture down in Mexico with an actor who told her he was **Boris Karloff**. Also, the alleged Karloff told her he was the top leading man in Hollywood films.

Anyway "Boris" told her that, if she ever came to Hollywood to look up **Burt Reynolds** and Burt, as a favor to "Boris" would open doors for her.

Christa did come to Hollywood and contacted Burt's agent and, finally Burt. She told him the story.

Burt gave her a part in *Hooper* and now she's got a regular TV job on the *Las Vegas Sports Line* that airs weekly from the Union Plaza Hotel.

When I met her the other day, I didn't have the heart to tell her Boris has been dead for 10 years and I never heard of him making a movie in Mexico.

Burt says he never met Karloff in his life.

"And he certainly wasn't the **Robert Redford** of his era," adds Burt, "but she was so good looking I gave her a job anyhow."

Christa is 25 at most.

"The Continental Quilt, Pillow and Accessory Specialists."
1726 Douglas St. Victoria, B.C. V8W 2G7
384-0133
opposite "The Bay"
Eurodown

FORCE A CURE—MP

OTTAWA (CP) — Judges should have the power to sentence sexual offenders, particularly child molesters, to compulsory psychiatric treatment, Liberal Ursula Appolloni (York South) said Friday.

Men with uncontrollable sexual impulses caused enormous "injury, pain and other evil," to children, she told the Commons.

But judges hesitated to sentence sexual offenders to jail because such prisoners may be beaten or even killed by others in jail, she said.

Time expired before Mrs. Appolloni's bill giving judges the right to send convicted sex offenders to psychiatric hospitals could come to a vote.

Mark MacGuigan (L—Windsor-Walkerville) rejected this idea because psychiatry could be abused. Dissidents in the Soviet Union were forced into psychiatric hospitals, he said.

Even prisoners must have the freedom of choice, MacGuigan said. A prisoner must have a right to accept or refuse psychiatric treatment, just as he had the right to refuse to have his wisdom teeth pulled, he said.

Square lights for safety

Familiar round traffic lights at Humber Green in Victoria are being replaced with square lights, but there's more to it than new shape alone. New lights can be seen only by drivers for whom they're meant. In past, drivers have often looked at wrong lights, proceeding into fender-benders. In new system, mass of tiny bulbs provide light which is then filtered through masking device. Cost of change is $3,000. New signals may be installed at Oak Bay Junction.

—Colonist photo by Ian McKain

NOTICE OF POLL
DISTRICT OF NORTH SAANICH

Public notice is hereby given to the electors of the Municipality aforesaid that a poll has become necessary at the election now pending, and that I have granted such poll; and, further, that the persons duly nominated as candidates at the said election for whom only votes will be received, are:

SURNAME	OTHER NAMES	RESIDENTIAL ADDRESS	OCCUPATION
ALDERMAN, TERM OF OFFICE ONE (1) YEAR			
CUMMING	James Broadfoot	1780 Lands End Road	Retired
FAST	Lawrence Roland	1885 Dean Park Road	Barrister and Solicitor
PHILP	Owen Bartley	10202 McDonald Park Rd.	Farmer
THOMPSON	Robert Hollingdale	10896 Madrona Drive	Merchant

Such poll will be opened at the Municipal Office, 1620 Mills Road, North Saanich, B.C. on the eighteenth (18th) day of November, 1978 between the hours of 8 o'clock a.m. and 8 o'clock p.m.

An Advance Poll shall be opened at the Municipal Office on the sixteenth (16th) and seventeenth (17th) days of November, 1978 between the hours of 9 o'clock a.m. and 4 o'clock p.m. of which every person is hereby required to take notice and govern himself accordingly.

Given under my hand at North Saanich, British Columbia, this first (1st) day of November, 1978.

E. F. Fairs,
Returning Officer

TOM PRICE
FORMAL WEAR RENTALS

WE DO
Rent Clothing for any Special Occasion.
77 STYLES
From 24.00 to 44.50
COMPLETE
TOM PRICE FORMAL WEAR
714 VIEW ST. 384-4721
Price & Smith Ltd.

NOTICE OF POLL
ISLANDS TRUST — LOCAL TRUSTEES
SALT SPRING ISLAND

Public notice is hereby given to the electors of the aforesaid that a poll has become necessary at the election now pending, and that I have granted such poll; and further that the persons duly nominated as candidates at the said election, for whom only votes will be received are:

Surname	Other Names	Local Trustee	Term of Office	Address	Occupation
HITCHCOCK	William G.	Local Trustee	Two Years	Ganges	Taxi Co. Owner & Fisherman
KREISSL, JR.	Leonard J.	Local Trustee	Two Years	Margaret Drive, Ganges	Retired
LOTT	David G.	Local Trustee	Two Years	Island View Drive, Ganges	Retired
SUTCLIFFE	Charles Payne	Local Trustee	Two Years	St. Mary's Highlands, Ganges	Retired
WILSON	Charles Quentin	Local Trustee	Two Years	Fulford Harbour	Marina Operator

Such poll will be open at: (i) SCHOOL DISTRICT NO. 64 BOARD OFFICES, LOWER GANGES ROAD
(ii) CENTRAL COMMUNITY HALL
(iii) NAN'S COFFEE BAR, FULFORD HARBOUR

on Saturday, the eighteenth day of November, 1978, between the hours of eight o'clock in the forenoon and eight o'clock in the afternoon, of which every person is hereby required to take notice and govern himself accordingly.

The Advanced Poll will be held, Wednesday, Thursday and Friday, the 15th, 16th and 17th days of November, 1978 between the hours of eight-thirty o'clock in the forenoon and twelve noon, and one o'clock in the afternoon and four-thirty in the afternoon at:

SCHOOL DISTRICT NO. 64 BOARD OFFICES, LOWER GANGES ROAD
CAPITAL REGIONAL DISTRICT OFFICES, 524 YATES STREET, VICTORIA, B.C.

Given under my hand at Victoria, B.C. this 30th day of October, 1978.

Dennis A. Young,
Returning Officer.

Minister running hospital

VANCOUVER (CP) — Health Minister Robert McClelland has taken personal control of Vancouver General Hospital.

The minister said Friday he was assuming the role of public administrator so that the full resources of his ministry would be available to a new advisory board he is appointing as the first step in restoring a community-based management team to the hospital.

The B.C. government dismissed the board of trustees and took over operation of the hospital in August.

The hospital had been plagued for months with the resignation of senior nursing staff over what they said was inadequate patient care and a lack of faith in hospital president Larry Truitt.

At that time McClelland appointed Peter Bazowski, former head of the RCMP in B.C., as public administrator.

The minister said Bazowski, who took the job only on a temporary basis, will remain as a special adviser until Nov. 19 to assist in the "smooth transition to the interim advisory board . . ."

Engagements, Weddings and Anniversaries

♥♥♥

Engagements

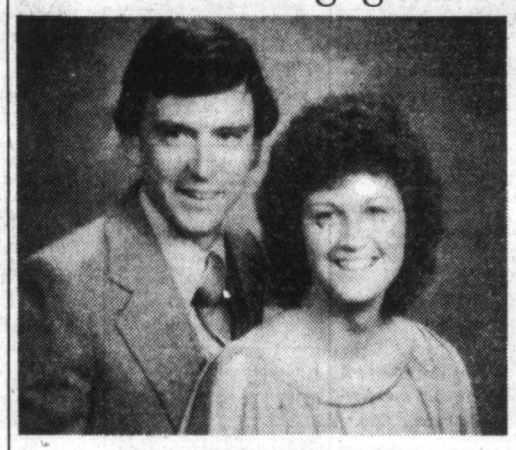

Logan—Wilton

Mr. and Mrs. David Logan are happy to announce the engagement of their eldest daughter Janice, to Mr. Barry Wilton, son of Mr. and Mrs. H. W. Wilton.

The wedding will take place Saturday, December 9th, 1978, in St. Luke's Church at 5 p.m.

♥♥♥

Hunter—Hurtado

Mr. and Mrs. G. Hunter, 2043 Frederick Norris Road, are pleased to announce the engagement of their daughter Shannon Lynne, to Larry Weir Hurtado, son of Mr. and Mrs. W. Hurtado, Kansas City, Missouri.

The wedding will take place Friday, December 15, 1978, at 7 p.m. in Quilchena Chapel, Vancouver, B.C. Dr. Carl E. Armstrong will officiate.

♥♥♥

Smart—Gilmour

Mrs. Lois Smart, Victoria, B.C. announces with pleasure the engagement of her youngest daughter Catherine Mary, to Roy Alexander Gilmour, son of Cheryl and Joe Gilmour of Victoria.

The wedding will take place Saturday, November 18, 1978, at 12 noon, in Westview Gospel Chapel, 313 Brunswick Place, Victoria, B.C., Mr. George Duobroff officiating.

♥♥♥

Sarsiat—Denniston

Mr. and Mrs. Earl Sarsiat are happy to announce the engagement of their youngest daughter Joanne Elizabeth to Constable Bruce Denniston, eldest son of Mr. and Mrs. James Denniston.

The wedding will take place Saturday, December 9th, 1978, in St. Paul's Anglican Church, Esquimalt, Archdeacon G. H. Greenhalgh officiating.

♥♥♥

Fichtner—Griffin

Mrs. Leonore Fichtner, 1639 Kisber Ave., is happy to announce the forthcoming marriage of her only daughter Gretel Annette, to Mr. Garry Griffin, son of Mr. and Mrs. George Griffin, of Comox, B.C.

The wedding will take place, Saturday, December 9, 1978, at 1:30 p.m. in Cordova Bay United Church, Victoria.

♥♥♥

Donald—Nelson

Mr. and Mrs. J. Donald are pleased to announce the engagement and the forthcoming marriage of their youngest daughter Bonnie Jeanne, to Philip John Nelson, son of Mr. and Mrs. A. Nelson.

The wedding will take place Friday, May 18, 1979, in Queenswood Chapel.

♥♥♥

Weddings

Tompkins—Smart

The wedding of Myra Jill, daughter of Mr. and Mrs. W. G. Smart, and Mr. Brian Gordon Tompkins, son of Mr. and Mrs. R. G. Tompkins, took place Saturday, August 26, 1978, in Bethesda Gospel Chapel, Victoria. Rev. Percy Wills officiated.

Given in marriage by her father, Jill was an enchanting bride in her traditional wedding gown of silk jersey and Guipure lace. A capulet of silk, lace and seed pearls, held her tiered veil of illusion tulle. She carried a cascade bouquet of red roses and white stephanotis. Her six attendants were attired in blue with white accessories, and colonial bouquets.

A reception was held in The Princess Room, Princess Mary Restaurant. The young couple now reside in Victoria.

♥♥♥

Weddings

Ptak—Fletcher

Mr. and Mrs. Kenneth Fletcher, of Buckhurst Hill, Essex, England, are pleased to announce the marriage of their only daughter Susan Carol, to Dr. Rodney J. L. Ptak, son of Dr. and Mrs. L. L. Ptak, Victoria, B.C.

The wedding took place September 23, 1978 at the Church of the Holy Innocents, High Beach, Essex. The young couple plan to return to B.C. in 1979.

♥♥♥

Anniversaries

MacMillan 50th

Ronald and Mabel MacMillan, 101-2174 Cadboro Bay Road, will be happy to have their friends help them celebrate their Golden Anniversary on Sunday, November 19, from 2 to 5, at the home of their daughter, 209-2174 Cadboro Bay Road.

The honoured couple were married in the Baptist Church, Vancouver Heights on November 1st, 1928. Mr. MacMillan has been active as a lay minister with the Presbyterian Church, and served in later years in Duncan, Port Alberni, and Victoria. Mrs. MacMillan as owner-manager of various nursing homes, devoted much of her time in caring for the elderly. Their family: Win Gregory, Victoria; Flo and Bob McCormick, Port Moody; Jenny and Warren Yeo, Sylvan Lake, Alberta; Bill and Marlene MacMillan, Lahr, Germany; will all be in attendance at the special occasion. They have 14 grandchildren and five great-grandchildren.

♥♥♥

Demers 50th

Archie and Ruth Demers who were married in Red Deer, Alberta, and came to Victoria in 1936, celebrated their Golden Anniversary on November 3, 1978. A dinner at the home of their daughter Iris, was attended by their grandson Randy and Karmel Paynter of Surrey. Unable to attend was Mrs. Demers' brother Harry deLong. Congratulations and flowers were received from relatives, friends, Prime Minister Trudeau, Lieut. Governor Bell-Irving, Premier Bennett, the Hon. Sam Bawlf, Charles Barber, M.L.A. and Mayor Couvelier.

Rates for publication of Wedding, Engagements and Anniversary notices with or without pictures, available on request from the Advertising Department. (Special forms to assist you in writing copy also available). Copy for weekend editions should be in the Victoria Press office, no later than 5 p.m. the Wednesday prior to publication date.

BUSINESS OFFICE OPEN
8 a.m. to 5:30 p.m., Monday to Friday
(Closed Saturday and Sunday)

Sales OPEN! Sat. Nov. 11 • Mon. Nov. 13

DON'T MISS THIS!

78 DATSUN SPORTRUCKS

Standard Box
Long Box
Deluxe Cab

ALL PRICED

$500 to $700 LESS than 79's!

DRIVE A BARGAIN

THREE POINT DATSUN

2620 GOVERNMENT at Hillside
385-6737 • dlr. lic. 00740A

CLASSIFIED ADVERTISING

Vancouver Island's Largest Shopping Centre in Print

386-2121
Monday through Friday 8 a.m. to 6 p.m.
Saturday 8 a.m. to 5:30 p.m.

386-2121
Monday through Friday 8 a.m. to 6 p.m.
Saturday 8 a.m. to 5:30 p.m.

CLASSIFIED ADVERTISING

Combination advertising must appear first in the Daily Colonist and then in the Victoria Times without change.

RATES

All rates quoted are for insertion in both the Daily Colonist and Victoria Times.

SPECIAL PRIVATE PARTY WORD RATES
10 word minimum
1 or 2 days
14c per word per day
3 to 5 consecutive days
11.50c per word per day
6 consecutive days or more
9.50c per word per day

Real estate, mobile home, rental, clubs, organizations and business advertising does not qualify for these rates.

GENERAL WORD RATES
10 word minimum
1 or 2 days
18c per word per day
3 to 5 consecutive days
14.50c per word per day
6 or more consecutive days
12.50c per word per day

SEMI-DISPLAY LOCAL RATES
Any advertisement which varies from 6 pt. regular classified style shall be considered semi-display.
14 agate lines per column inch.
1 or 2 days
65c per agate line per day
3 to 5 consecutive days
58.50c per agate line per day
6 or more consecutive days
52c per agate line per day

NATIONAL AND OUT OF PROVINCE RATE
Regular Classified 18c per word.
Semi-Display 70c per agate line.
14 agate lines per column inch.

BIRTH NOTICES
Up to 30 words $3.75
Each additional word 14c

DEATH NOTICES, MEMORIAL NOTICES AND CARDS OF THANKS
56c per count line per day
3 consecutive days
48.50c per count line per day

PRIVATE BOX NUMBERS
$3.25 except Help Wanted Advertisement, $5.00 which includes a Position Filled Advertisement.

Contract rates for local businesses available on request.

CLASSIFIED ADVERTISING COPY DEADLINES

TEMPORARY ADVANCE DEADLINES for some contract and large semi-display advertisers are now in effect. Phone 382-7211, Local 153, for details.

REGULAR CLASSIFIED advertising may be placed in The Daily Colonist and Victoria Times up to 5 p.m. the day prior to publication.

SEMI-DISPLAY advertising may be placed in The Daily Colonist and the Victoria Times up to 3 p.m. the day prior to publication.

CLASSIFIED SERVICE FOR DUNCAN COWICHAN VALLEY AND CHEMAINUS

Classified Ads placed through Duncan office before 3:00 p.m. will appear in the following day's papers.

746-6181

TERMS OF PUBLICATION

F.P. Publications (Western) Limited shall not be liable for non-insertion of any advertisement beyond the amount paid for such advertisement.

In the event of error occuring the liability of F.P. Publications (Western) Limited shall not exceed the charge for the space actually occupied by the item in question.

All claims on error in publication shall be made within 12 hours thereafter and if not made shall not be considered. No claim will be allowed for more than one incorrect insertion not for errors not affecting the value of advertisement.

All estimates of cost are approximate. Advertisers will be charged with space actually used.

All advertising copy will be subject to the approval of the Victoria Press, who reserve the right in its sole discretion to classify, reject or insert copy furnished.

All advertisements must comply with the British Columbia Human Rights Act. This act states no advertisement may state or imply a preference, limitation or specification on the basis of an applicant's race, religion, colour, marital status, ancestry, place of origin, age; or sex (unless the matter relates to the maintenance of public decency AND prior approval has been obtained through the Human Rights Branch).

While every endeavor will be made to forward replies to box numbers to the advertiser as soon as possible, we accept no liability in respect of loss or damage alleged to arise through either failure or delay in forwarding such replies, however caused, whether by negligence or otherwise.

NOTICE OF COPYRIGHT

Full complete and sole copyright in any advertisement produced by F.P. Publications (Western) Limited is vested in and belongs to F.P. Publications (Western) Limited, provided, however, that copyright IN THAT PART AND THAT PART ONLY of any such advertisement consisting of illustrations, borders, signatures or similar components which is, or are, supplied to Victoria press by the advertiser in the form of reproduction proofs, veloxs, engravings, etc., and incorporated in said advertisement shall remain in and belong to the advertiser.

BUSINESS OFFICE HOURS

Monday to Friday
8:30 a.m. to 5 p.m.

Mailing Address:
Victoria Press
P.O. Box 300
Victoria, B.C.
V8W 2N4

PHONE DIRECT

386-2121

TO PLACE YOUR CLASSIFIED ADVERTISEMENT

CLASSIFICATION INDEX

VITAL STATISTICS
1 Births
8 Cards of Thanks

THE FOLLOWING SEVEN CLASSIFICATIONS ON THE LAST PAGE OF CLASSIFIED
305 Deaths and Funerals
308 Cards of Thanks
312 Florists
310 Funeral Directors
309 In Memoriams
313 Miscellaneous
311 Monumentals

NOTICES
14 Announcements
16 Catering, Banquets and Reception Rooms
15 Coming Events and Meetings
20 Lost and Found
17 Restaurants
18 Places to Visit

EMPLOYMENT
28 Employment Service
21 Help Wanted—General
22 Office Help
26 Part Time — Temporary Help
24 Sales Persons and Agents
30 Situations Wanted
23 Skilled Trades
25 Teachers

BUSINESS SERVICES AND DIRECTORY
36 Business Services and Directory

PERSONAL SERVICES
33 Bands, Musicians and Orchestras
40 Business Personals
43 Dancing
42 Education
71 Music Teachers
39 Personals
34 Pre-Recorded Music
32 Trade Schools
38 Travel

MERCHANDISING
83 Aircraft
117 Antiques and Arts
78 Bicycles
80 Boats and Marine
65 Building Supplies
93 Cameras, Supplies and Photo Finishing
127 Chicks, Poultry, hatching Eggs, Supplies
101 Children's Miscellaneous
135 Farm Implements
60 Fuel
97 Furniture
120 Garden Supplies
99 Groceries, Meats and Produce
130 Heavy Equipment and Machinery
128 Livestock, Supplies and Events
100 Miscellaneous for Sale
103 Miscellaneous Wanted
109 Miscellaneous to Rent
77 Motorcycles
70 Musical Instruments
125 Pets and Supplies
96 Ranges, Stoves and Furnaces
92 Sporting Goods
81 Sailboats
115 Swaps
63 Timber
98 TV, Stereo, Radio Sales and Service
112 Wanted to Rent, Miscellaneous
116 Coins and Stamps

AUTOMOTIVE
155 Automobile Financing and Insurance
164 Auto Body and Painting
162 Auto Repairs, Service and Towing
168 Campers, Trailers and Motor Homes
166 Cars and Trucks Wanted
150 Cars for Sale
151 Sports, Import Cars
148 Lease Vehicles
169 Mobile Homes and Parks
149 New Car Directory
160 Parts, Accessories
158 Tires
154 Trucks, Buses and Vans
156 U-Drive and Auto Washing

ACCOMMODATION
185 Convalescent and Rest Homes
175 Hotels
178 Summer Homes, Cottages and Resorts
181 Tourist Accommodation

RENTAL
201 Apartments to Rent, Furnished
200 Apartments to Rent, Unfurnished
202 Furniture to Rent
203 Apartments Wanted
206 Duplexes to Rent
207 Duplexes Wanted to Rent
215 Halls, Warehouses, Stores and Offices to Rent
197 Housekeeping Rooms to Rent
199 Housekeeping Rooms Wanted
211 Houses to Rent, Furnished
210 Houses to Rent, Unfurnished
212 Houses Wanted to Rent
190 Room and Board
191 Room and Board Wanted
193 Rooms to Rent
194 Rooms Wanted
204 Shared Accommodations

FINANCIAL
155 Automobile Financing and Insurance
233 Mortgage Loans and Insurance
234 Mortgages for Sale
230 Personal Loans and Insurance
235 Wanted to Borrow

REAL ESTATE
280 Acreage for Sale and Wanted
240 Business Opportunities
241 Business Opportunities Wanted
247 Commercial or Industrial Properties
258 Condominiums
253 Country Homes and Properties
270 Exchange Real Estate
290 Farms for Sale and Wanted
263 Garages for Sale, Rent, Wanted
293 Gulf Island Properties
250 Houses for Sale
265 Houses Wanted to Buy
295 Listings Cancelled
268 Listings Wanted
271 Lots for Sale
294 Mainland and Out-of-Province Properties
273 Property for Sale
274 Property Wanted
244 Revenue Property
245 Revenue Properties Wanted
259 Townhouses
285 Up-Island Properties
256 Waterfront Properties

SUBSCRIPTION RATES

Wherever carrier service is maintained, $4.00 per month.

By mail — Vancouver Island and Gulf Islands, $6.00 per month, $17.50 per 3 months, $35.00 per 6 months, $70.00 per year. Rest of Canada, $7.00 per month, $20.00 per 3 months, $40.00 per 6 months, $80.0 per year.

Outside Canada, $18.50 per month, $220 per year.

BY MAIL
Saturday Times Only
Sunday Colonist Only
Canada 60 cents per copy, $30.00 per year.
Outside Canada, $1.00 per copy, $50.00 per year.

CIRCULATION REPRESENTATIVES

Duncan, Chemainus— Mr. HILTON HOLT	746-6181
Nanaimo	753-2766
Lake Cowichan	749-6206

United States Representatives
LANDON ASSOCIATES INC.
New York, Chicago, Southfield, Atlanta, Boston San Francisco, Los Angeles, Philadelphia, Rochester, Cleveland, Charlotte, Cincinnati, Syracuse, Hamburg, Williamstown, Clinton, Memphis, Levittown, Raleigh.

PAGE REPRODUCTIONS OR MICROFILM COPIES OF COMPLETE PAPERS AVAILABLE FOR ALL PAPERS PUBLISHED PHONE 382-7211, LOCAL 276

1 BIRTHS

CARDIN — Born to Rod and Nancy, on November 4, 1978 a daughter Lindsay Anne Margaret, 9 lbs. 5 oz. a sister for Matthew. Many thanks to Drs. Dutton and Yakemchuk and maternity staff of Victoria General.

EBERT — Born to Garry and Judy (nee Milliken) on October 31, 1978 at Royal Jubilee Hospital, a boy, 8 lbs. 8½ ozs. A brother for Serena and Jeffrey. Thanks to Dr. R. Guy and maternity staff.

HADDOW — Norman and Mary Ann are pleased to announce the arrival of Matthew Walker, 6 lbs. 12 oz. and Jeremy Mitchell, 7 lbs. 1½ oz. on October 21, 1978. Thanks to Drs. Faulkner, Madill, Gough, Chan and staff at Royal Jubilee Hospital.

LITWIN — Born to Les and Cherly, Tuesday, November 7, 1978 a baby boy, Leslie Stephen McBride, 7 lbs. 5 oz. Special thanks to Dr. C. P. Innes and the fabulous RJH maternity staff.

McARTHUR — Born to John and Dennise, a girl, Dawn Nicole, 8 lbs, ½oz, October 30, 1978. A grandaughter for George and Irma, and Bram and Betty Bowles. Thanks to Dr. Mackie and maternity staff of the Jubilee.

NYKODYM- Dr. Winston V. and Sharka (European Skin Care Centre) wish to anounce the birth of their daughter Clara Wendy, on November 7, 1978. Our warmest thanks to Dr B.T. Ridyard and staff at Victoria General, whose fast, efficient actions and friendly manners are sincerely appreciated.

STURGEON — Born to Vicky and Keith Sturgeon (nee Turnbull), a boy, Christopher James, 6 pounds, 12 ounces, on October 21, 1978, at Prince George Regional Hospital. A dear wee brother for Ross.

SZTBEL — Born to Chester and Jill, a girl, Melissa Jill, 6lb. 7 oz. on November 7, 1978. Thanks to Drs. MacMillan and Yakemchuk and the great maternity staff at Victoria General Hospital.

14 ANNOUNCEMENTS

PRIZE WINNERS AT THE Order of the Royal Purple bazaar, November 4, are:

Door Prize	Mrs. Gladys Coburn
Grocery Hamper	Mrs. M. Mackie
Sheets	Len Nelson
Cake	Mrs. Pam Wowchuk
Money Draw:	
	$50 Mrs. Suzette Lio
	$25 Ken Gregerson
	$15 Dave Crawford
	$10 William Surratt

I WOULD LIKE VERY MUCH to thank personally all those kind friends who sent beautiful cards and the much appreciated gifts on the occasion of my retirement from the Provincial Government after 23½ years of very rewarding work. I hope that I may be granted many more years of good health in which to cherish the many happy memories. Very sincerely-Norma I. McClelland.

DOLLS, OLD, COLLECTABLE, for sale. Help clean out my basement. Also repair parts, eyes and hand made. Ruth Derrick, Table 5, Swap and Shop. Victoria West Community Y, 521 Craigflower Rd. Sunday, November 12.

$100, RED LION BANQUET Room, live entertainment, $100 best dance team, tickets at door. Saturday, November 11, 9 pm.

16 COMING EVENTS AND MEETINGS

EVENING OPTIMIST BINGO
EVERY TUESDAY
Garth Homer Centre
813 Darwin Rd.
EARLY BIRD GAMES 7:00 P.M.
25c per card or 5 cards **for $1,**
REGULAR GAMES 7:30 P.M.
6 cards $2. Extra cards **25¢. 20th game $200.** All games a **good neighbour.**
No game under $25
5 EXTRA GAMES
25¢ per card or 5 cards for $1
Free Bus to Town

Gorge Soccer BINGO
EVERY MONDAY
ST. JOSEPH'S HALL
745 W. BURNSIDE
FIVE EARLY BIRD GAMES 7 P.M.
TONIGHT 21 GAMES
Good Neighbor Games and Bonus Games
NO GAME UNDER $20
Plus Min. Jackpot $100
5 Extra Games
Monday, Nov. 13 is Bulova Watch Nite"

PARISH BINGO
TUES. 8pm
798 Goldstream
NO GAME LESS THAN $25
FINAL GAME AT LEAST $100
5 early bird games at 7:30. 25¢ a card 5 cards for $1 60-40% split
REGULAR GAMES
6 CARDS FOR $2
extra cards 25¢ each
7th game LUCKY 7, $50 for 25 calls. less $1 for each additional call.

BINGO, WED. AFTERNOON 1:30 p.m. OAP Hall, 1600 Government Street.

15 COMING EVENTS AND MEETINGS

BASEBALL BINGO
Every Tuesday
Red Barn, Lambrick Park
off Feltham Rd.
Early Bird Games 7 p.m.
Regular Games 7:30 p.m.
5 Extra Games
1st single winner in each group receives FREE BINGO the following week.

NON-STATUS INDIANS BINGO
Every Monday
ESQUIMALT LEGION
ADMIRALS ROAD
Early Bird 6:45 p.m.
20 Main Games
5 Extra Games
Free Bus into Town After Extra Game
EVERYONE WELCOME!

OAK BAY MINOR SPORTS BINGO
EVERY MONDAY
Early Bird 7 p.m.
Regular and extra games
SENIOR CITIZEN HALL
1442 MONTEREY

VICTORIA NATIVE FRIENDSHIP CENTRE BINGO
TUESDAY
Esquimalt Legion
622 Admirals Road
Early Bird 6:45 p.m.
Regular Games 7:15 p.m.
Free Bus Into Town After Extra Game

STELLY'S BINGO
THURS. NOV. 16
STELLY'S SCHOOL
1627 STELLY'S X. RD.
RESERVE, 652-4401
Prizes, $35-$50, $100
5 early, 7 pm.
12 reg. $1-1st. card
Extra cards, 25¢
5 late
Good neighbors

VIC WEST SOCCER BINGO
Every Monday
Early Bird Game 6:45
Regular Games 7:15
Old Age Pensioners Hall
Government Street

FLEA MARKET
At Sanscha Hall, corner Pat Bay Hwy. and Beacon Ave., Sidney. Every Sunday Oct. 1 to March 25 incl. A pleasant family outing! Collectables, antiques, household items, arts and crafts, etc. etc.
Interest for all — Refreshments counter 9:30 a.m. to 4:00 p.m.
Admission 25¢
Table reservations 656-3082

VIEW ROYAL SEWAGE DISPOSAL
CONSIDERATION OF OPTIONS. ALL SAINTS HALL, STEWART AVE., TUESDAY, NOVEMBER 14, 8 PM. ANY AND ALL WELCOME.

LEONARDO DA VINCI CENTER ANNIVERSARY DINNER DANCE
Saturday, November 18, 1978. $12.50 person. 7pm-1am. Music by "The Modernaires". Tickets available at Italian Food Import, 1114 Blanchard St. until November 15 or by phoning 592-2588

OAK BAY LIONS CLUB, KLONdike Nite, Saturday, November 11. 7pm-1am. at Oak Bay Senior Citizens Hall. 1442 Monteray Ave. Admission $1 (includes food) Door prizes. Wheels, poker, black jack.

CANADIAN MENTAL HEALTH Association Auxiliary will hold a bazaar and tea on Saturday November 18th, 1978. From 2 to 4 pm. at Fairfield United Church Hall.

THE PUBLIC IS INVITED TO attend a Memorial Service being held on Tuesday, November 14th at 8 pm by the Victoria Aerie and Ladys Auxillary No. 12 F.O.E. at 8 pm, 751 View Street.

ATHLETIC BINGO WEDNESDAY NOW AT
Garth Homer Centre
813 Darwin

$1000 TIGER BINGO
I-18 G-55 B-11 B-5 I-26

$1000 TIGER BINGO
G-53 0-74 I-30 G-47 0-66

ARBUTUS CRAFTS ANNUAL Sale and Tea, November 16, 10-4, Garth Homer Centre, 813 Darwin.

16 CATERING, BANQUETS and RECEPTION RMS

GARCIA'S
Mexican and International Cuisine
104-1551 CEDAR HILL X RD.
(in the Cedar Hill Mall)
Planning an Office Party Banquet or Special Function?
Call us at 477-7744
Banquet Facilities For up to 100
ample covered parking

GEORGE'S BAVARIAN BANQUET FACILITIES
1021 Pandora 383-7121
INTERNATIONAL CUISINE
3 DINING ROOMS AVAILABLE
SMALL OR LARGE PARTIES
Up to 150 Seating Capacity
ENTERTAINMENT
AVAILABLE ON REQUEST

BLACK PRINCE CATERING (1976) Ltd., 655 Douglas St. 388-4488. For all your catering needs in our roof top Queens Reception Room or on your premises.

20 LOST and FOUND

LOST: CHOCLATE BROWN GAberdine pant suit jacket from Lady Bird Beauty Salon, Saturday Oct 14. Would the person responsible please return to Lady Bird and pick up their own or phone 383-1431

20 LOST and FOUND

LOST: 1-YEAR-OLD GINGER and white spayed female cat, wearing flea collar. Dunsterville-Strawberry Vale area. Answers to "Cinnamon" 479-6996.

LOST: FROM GRENVILLE ST., Esquimalt, Blue eyed, white cat, brown tipped ears and tail. Wearing blue collar. 477-6911 Local 4702 days. 385-4570 after 5pm

LOST YEAR OLD FEMALE Manx cat, no tail, black and brown tortoiseshell colour. $15 reward any information leading to recovery. 478-4716.

LOST — FEMALE GOLDEN REtriever, 7 months, black muzzle and white feet, answers to Cleo. Tillicum and Island Highway. 385-6678, 388-5289.

FOUND: LOVING FEMALE Siamese cat, Cream with pale points, has been hiding out with us 6 weeks or more on Blenkinsop Road, 658-5832.

LOST-MEN'S OMEGA WATCH, Ken Martin engraved on back, reward. Return to Victoria Police.

LOST: NOVEMBER 2, COOK and Bay area. White female dog. Six months old. Wearing gold choke chain. 384-3447

REWARD
Ladys pink glasses in rose colored case, with initials NL. 386-8385

LOST-GIRL'S PLASTIC framed eye glasses, Quadra McKenzie area, urgently needed. 479-7790.

LOST: VARIOUS ARTICLES, Luxton Hall, November 3rd, 658-5352.

LOST: IVORY BRACELET, IN Strathcona Hotel area. Reward. 595-6092.

LOST GOLD SOCCER MEDALlion, keepsake, engraving "R. Peppin", 652-3638 or 382-1091.

LOST: PEARL NECKLACE, sentimental value, reward. 595-1626.

TABBY KITTEN LOST IN GONzales Bay area. Please contact 595-1216.

LOST-3RD OF NOV. MILITARY raicoat and hat with car keys in pocket. 477-6102.

LOST: HUBCAP FOR FALCON car on Shelbourne between McRae and Poplar 592-7561.

FOUND: YOUNG TABBY CAT with white flea collar. Willows School area. 592-1993.

LOST LADY'S SWEATER, EMpress Hotel area. Reward. 598-7127.

FOUND: BLACK LAB PUP, Colwood area, 383-9877.

LOST: SILVER LEAF EARring, sentimental value, 598-6661.

21 HELP WANTED GENERAL

ADVERTISEMENTS IN THIS CLASSIFICATION MUST COMPLY WITH THE BRITISH COLUMBIA HUMAN RIGHTS ACT

ALCOHOLISM COUNSELLOR 2
Counsellor 2 required for an outpatient alcoholism clinic.
Qualifications: The applicant must have an intimate knowledge of a variety of relevant formal therapeutic techniques. The counsellor must be able to perform client's assessments, make referrals to appropriate treatment services, participate in case conferences, assist with orientation of new staff and complete client case documentation and statistics.
Salary: Commensurate with experience.
Send applications to: Executive Director, Drug & Alcohol Rehabilitation Society, 202-733 Johnson Street, Victoria, B.C., V8W 1M8.
Deadline: November 15, 1978.

WAREHOUSE SUPERVISOR
The Vancouver Distribution Centre of Federated Co-operatives Limited requires an experienced individual to assume the duties of warehouse supervisor. The successful candidate will be responsible for the direct supervision of a warehouse team of 11 on afternoon shift, including the receiving, storing, order development and shipping of primarily food products to retail co-operatives.
Applicants must possess a minimum of Grade 12 education, several years of experience in warehousing and a demonstrated ability to successfully direct and motivate staff.
The salary range for this position is $22,500 to $26,500 per annum and an excellent benefit package is also available. The distribution centre is located on Annacis Island, Delta.
Please submit a detailed resume of qualifications and salary requirements to:
Personnel Manager
Federated Co-operatives Ltd.
Box 2506
New Westminister, B.C.
V3L5C4

B.C. REGISTERED NURSE
Permanent Nights 11:30 p.m. to 7:00 a.m.
Juan de Fuca Hospitals is opening 150 bed extended care beds at the Glengarry Unit. Proposed opening date is Jan. 8, 1979.
R.N.'s are required to be team leaders in providing a home like environment in which recreation and social activities are considered an important part of Health Care. This is reflected in the hospitals philosophy of valuing human dignity and worth. Many full time positions are available in permanent rotations; days, afternoons, nights, medications and casual work.
Salary and benefits are according to the RNABC Collective Agreement. 1979 SALARY RANGE is 1305.00 to 1542.00. If you are a Registered Nurse, or could become registered within 3 months (extended care experience is desirable). Please respond in writing to:
Personnel Coordinator
Juan de Fuca Hospital Society
567 Goldstream Avenue
Victoria, B.C.
V9B 2W4.

BARBER STYLIST AND HAIRdresser wanted for new uniesex shops. 75% commission, with clientel preferred but not necessary. 592-1333.

JANITORIAL WATCHPERSON, shift 11:30 pm.-7:30 am. 4 days on, 4 days off, starting salary $3.40 hourly. Victoria Press Box 491.

B.C. REGISTERED NURSES L.P.N.'s are required for large personal care and intermediate care unit. Victoria Press Box 492.

PERSONS REQUIRED IMmediately for telephone soliciting positions, salary plus bonus. Full and part time positions available. Call 383-5744.

21 HELP WANTED GENERAL

ADVERTISEMENTS IN THIS CLASSIFICATION MUST COMPLY WITH THE BRITISH COLUMBIA HUMAN RIGHTS ACT

CHEF'S OPPORTUNITY
We are looking for ane xperienced cook/chef with a proven background in Volume Cooking especially soups and sauces. Who can not only follow recepies but can contriubute to our quality and help expand our menu. Must have a good record in kitchen management, including personnel, costing, inventory, purchasing controls. This is a full time posifin, no off season lay offs, good working conditions, benefits and salary. Send complete resume including credentials and recommendations in confidence to Victoria Press Box 488

AUTOPLAN CLERK
Westcoast savings insurance a division of Westcoast Savings Credit Union has an opportunity for a full time experienced Autoplan clerk in their new Oak Bay Village office. Excellent salary and benefit program and an opportunity to advance with Victoria's fastest growing insurance agency. Contact Frank Lane, 388-7331.
WESTCOAST SAVINGS CREDIT UNION

MARKET RESEARCH INTERVIEWERS WANTED
Door-to-Door Interviewers needed for steady part-time work in Victoria, Saanich, Oak Bay and Esquimalt. Mostly evening and Saturday. There is nothing to sell or demonstrate. Hourly rate and expenses paid. Applicants must be neat in appearance and speak English well. Car essential.
Reply to: CANADIAN FACTS
5th Floor
1112 West Pender St.
Vancouver, B.C.
V6E 2S1

Required Immediately
Experienced power saw opperators who have had bush experience and are qualified in the use of chain saws, for falling and slashing of right of way. Saws etc. provided. Please contact office at 2412 Millstream Rd. or phone 478-1768 between 8 a.m. and 4:30 p.m.

PERMANENT FULL TIME ASsistant manager position is available with local well established gift shop. Fluctuating shift work that can include evenings and weekends. Starting salary $675 monthly plus fringe benefits, good opportunity for advancement with growning company. Suited for mature, experienced adult. Please reply with full particulars to Victoria Press Box 489

C.I.B.C. DEALER PLAN REquires a credit officer for the Victoria area. The successful applicant must be fully conversant with all aspects of financing as it pertains to conditional sales contracts. Salary comensurate with experience. For an interview please contact Mrs. Yeats, C.I.B.C. 1175 Douglas St., Victoria.

Fashion Two Twenty
Requires part-time and full-time beauty consultants for expanding company. Must be pleasant and mature. No experience necessary. Training provided if you qualify. For interview appointment call 474-1612 between 10 and 2.

COUPLE
Required as resident caretakers for new 39-ste. block. Apply in writing to Property Manager, 1037 Cloverdale Ave., Victoria, B.C.

FREE
Room and board plus remuneration for Student or Mature Lady in Gordon Head for part time care of two school aged Children and light housekeeping. 477-1650 or 388-5464 Pager 733.

PART TIME SALES CLERK REquired for established retail plumbing store. Saturdays and odd weekdays, no objection to retired person, plumbing experience preferred but not essential. Send resume to Victoria Press Box 482

COOK HOUSEKEEPER (LIVE-in) wanted approx. January 5th, to cook and housekeep for 6 men on Galiano Island. Must have drivers license and be able to work without supervision. Rate $65 per day. Write R. Bruns, General Delivery, Galiano Island.

CARREER OPPORTUNITY
Offered for mature animal oriented person in Kennel-Grooming facility. Shift and weekend work involved. Transportation to country a must. Full particulars to Victoria Press Box 504.

RESIDENT MANAGER REquired, 44 unit apartment, central location, please forward particulars re experience and references to : Bayside Properties Ltd., 1930 West Broadway, Vancovuer, V6J 1Z2

BABYSITTER NEEDED. I'M 2½ yrs. old, live on Rutledge St. near Quadra School and need a sitter while my mom works, from 8:30-4:30, Mon.-Fri. If you can help please call 382-1580 between 7-9 pm.

CUT ABOVE
Requires a full time apprentice, experience essential. Apply in person. Cut Above, Market Square. 388-4440

WANTED LIVE IN CAREtaker maintenance man for 138 suite high rise apartment, person must be reliable, willing to meet public and have references. Victoria Press Box 408.

HARD WORKING RELIABLE person with own car wanted for part time tropical plant maintenance, commercial experience with interior plants a definite asset, 584-8505.

GRADUATE NURSE REquired immediately for 4 to 10 evening shift, some relief work on other shifts possible. Please apply in person to Sandringham Hospital, 1650 Fort.

CARETAKER, COUPLE, PREferably retired, to manage 17 suite apt in Fairfield area. Good accomodation in exchange for specific duties. Avail immediately. 595-4413, 642-5315.

CANADA'S LARGEST SALES finance company soon to become chartered bank has openings for future management with unlimited advancement opportunity. Apply to Victoria Press, Box 503.

LADIES HAIRDRESSER WITH salon experience. Opportunity for local worker, requiring change. Happy salon, Annis Taylor Beauty Salon, 1004 Broad Street. 598-1849 after 6.

HOUSEKEEPER WANTED, professional man, 1 child, experience, references required. Salary excellent for capable individual. Send all particulars to Victoria Press Box 508.

6C1. EXPERIENCED BARtender, cocktail waiter/waitress, and cook. Apply in person between 3pm-4pm at Garcias Restaurant, 104-1551 Cedar Hill X Rd.

HELP WANTED, FULL OR part-time, be your own boss, set your own hours, earn profit plus commission. Bonus car. Retirement. 385-3615.

EXPERIENCED WAITRESS-waiter required, in busy prestigious restaurant. Replies in strict confidence. Apply to Victoria Press Box 478.

21 HELP WANTED GENERAL

ADVERTISEMENTS IN THIS CLASSIFICATION MUST COMPLY WITH THE BRITISH COLUMBIA HUMAN RIGHTS ACT

PUBLIC HEALTH NURSE II
for the
Capital Health Service
Long Term Care Section
Salary: $1661 - $1915 per month
Duties will include administering the nursing assessment portion of the Long Term Care Program; supervising nursing staff; providing consultation and advice to assessors; maintaining statistics and preparing reports; spending some time as a district assessor.
Applicants should have a Bachelor of Science Degree in Nursing, plus at least 2 years experience in Public Health nursing and/or Long Term Care nursing, and have demonstrated administratice ability.
Must possess a valid B.C. Driver's Licence.
Applications will be received by the Employment Officer, Capital Regional District, P. O. Drawer 1000, Victoria, B.C. V8W 2S6.

"SECOND JOB"
IS INFLATION EATING INTO YOUR REGULAR PAYCHEQUE? Sell Avon to help fight back. For details, call:
AVON
384-7345

NEED EXTRA CASH FOR Christmas. We need hand knitters. Wool, needles and patterns supplied. Please call 386-1713, 383-3073

RELIABLE BABYSITTER needed, occasional week nights and weekends. Wascana-Regina Street area. Phone after 5, 385-8511.

MATURE COUPLE FOR 35 suite adult block. Good location. Reference required. Victoria Press, Box 472.

EXPERIENCED JANITORjanitoress downtown area evenings, must be bondable, own transportation. 385-5123 between 6-8pm.

BABYSITTER WANTED IN Blanchard/Bay st. area for 3 year old, my home. Monthly rotating shifts. 384-0235

WANTED MATURE EXPERIenced waitress/waiters for night shift. Apply in person after 12 noon, Scotts Reastaurant.

MIDDLE AGED COUPLE REquired as caretakers for hall. No children, suite provided. Reply Victoria Press Box 485

MAUDE'S MAIDS REQUIRES further persons for positions in home cleaning teams. $3.75 per hour. 384-8694 after 4:30.

PARTTIME EXPERIENCED anesthetic recovery room assistant for busy oral surgery practice. Victoria Press Box 494.

EXPERIENCED SEWING Teacher for part time full time work starting Jan. Apply Victoria Press Box 501

RELIABLE HOME SITTER with drivers licence wanted for 5 year old boy for 3 weeks late January. References required. Phone 656-4314.

BABYSITTER FOR ACTIVE 2 yr. old, occasional evenings, mature woman, references please. 592-9153.

BABYSITTER WANTED IMmediately. 19 month old baby. Craigflower area. 382-7195 Ask for Don.

BABYSITTER REQUIRED FOR 8 year old boy, Mt Newton Cross rd-Sandsbury school area. Please call 652-1581.

FULLY EXPERIENCED JUvenille spacers required, all gear necessary. Apply 205-3400 Douglas St. 382-4274.

HAIRSTYLISTS WANTED WITH clientele, very high commission. Thomas Hair. 388-9318.

HAIRSTYLIST WANTED, MINImum 3 years experience, for Vernon, B.C. 112-542-2363.

EXPERIENCED OYSTER shuckers needed part time, evenings or weekends ok. Anderson Cove Oysters Ltd. 642-3100.

WANTED SCHOOL GIRL NEAR Oak Bay ave, to help on Saturday. 598-3077

BABYSITTER WANTED MY home. Monday to Friday, 8 am to 2 pm. Phone 592-3435.

SHEHNAI RESTAURANT REquires experienced staff. Please apply 1010 Langley St.

COOK WANTED. PHONE AFternoons for The Chef. 477-7219

22 OFFICE HELP

ADVERTISEMENTS IN THIS CLASSIFICATION MUST COMPLY WITH THE BRITISH COLUMBIA HUMAN RIGHTS ACT

MEDICAL OFFICE RECEPTIONIST
Required for specialists office, position entails, patient contact, hospital liaison, medical billing, some routine office responsibilities. Hours 10 am-6 pm. Beginning Jan 1st, 1979 with a training period in Dec.
Qualifications:-Working knowledge of medical plan
-pediatric RN preferable but not essential
-ability to work with children and commotion
Salary Negotiable depending on qualifications. Reply with resume to Victoria Press Box 496.

TELLER
Career Opportunity in Victoria with one of B.C.'s largest and fastest growing community Credit Unions. Full range of benefits, including dental and pension plan, minimum requirement 1 year teller experience with Bank, Trust Company or Credit Union. On-Line computor experience an asset. Please forward resume to Manager, Victoria Public Savings Credit Union, 1601 Blanshard st. V8W2J6.

REQUIRED IMMEDIATELY part-time general insurance person, must have basic general insurance knowledge and minimun typing 50 w.p.m., possibility to develop into full-time position. Reply by telephone to Ms. Patti Birley, Director of Brokers, Bayshore Insurance Agencies Ltd. 382-7203.

LEGAL SECRETARY REquired for downtown law firm. At least 3 years experience in conveyancing with some corporate background an asset. Excellent typing and shorthand a must. Salary negotiable. 386-9021.

EXPERIENCED DESK CLERK for residential hotel, two shifts required, must have typing, excellent telephone manners, some accounting would be helpful. Starting salary $3.25 hourly. Victoria Press Box 490.

LEGAL
Experienced conveyancing/commercial secretary, 3-4 years experience. Congenial mediumsized downtown office. Salary $1000-$1200. Prime Personnel, 385-7012.

22 OFFICE HELP

ADVERTISEMENTS IN THIS CLASSIFICATION MUST COMPLY WITH THE BRITISH COLUMBIA HUMAN RIGHTS ACT

BOOKKEEPER REQUIRED for local construction company to maintain full set of books to a trial balance. Applicant must be bondable, position is suitable for a 2nd or 3rd year CGA student. Salary based on previous experience. Please forward resumes to Mann Moulson and Co. 912 1175 Douglas St. Victoria.

POSITION AVAILABLE, IN medical billing office, previous experience with MSP billing, etc. desirable. Typing essential. Applicants should be able to assume supervising responsibilities. Salary negotiable. Please send resume and recent photo if possible. Victoria Press Box 511.

LEGAL
Receptionist secretary for law firm in Sidney. Legal experience not critical. Salary depends on experience. Full time. Prospects for full legal secretary position in future. Call Lorna at McKimm & Lot, 656-3961.

23 SKILLED TRADES

ADVERTISEMENTS IN THIS CLASSIFICATION MUST COMPLY WITH THE BRITISH COLUMBIA HUMAN RIGHTS ACT

MAINTENANCE III
Juan de Fuca Hospitals a 320 Extended Care complex will be expanding to 521 beds by April 30, 1979.
If you have a Certificate of Competency in a building trade.
If you have a minimum of 3 yrs. experience in a maintenance related field which must include a minimum of 6 months Hospital experience.
A full time position is available with a Good Salary and excellent fringe benefits.
If you are interested apply in writing to the
Personnel Coordinator
Juan de Fuca Hospital Society
567 Goldstream Avenue
Victoria, B.C.
V9B 2W4

LABORATORY SCIENTIST
REQUIRED FOR LARGE PRIvate Clinical Laboratory to assist in supervision of routine laboratory tests and development of new procedures in Nuclear Medicine Dept. Previous experience in Radioassay Methodology is required plus a Masters or Honours degree. Please submit resume along with names of two referees to Personnel Dept, Metropolitan Clinical Laboratories Ltd. 201-690 West 7th Ave, Vancouver, B.C. V5Z1B5.

RN TO HELP MANAGE 30 BED psychiatric rest home. With patients from 20-75 years. Must be able to assume responsibilities not necessarily related to bedside nursing. Must have appropriate qualifications and experience. Salary negotiable, modern 2 bedroom house available. Please send resume and references to Victoria Press Box 487.

ROOFERS
Fully qualified roofers with extensive experience in tar and gravel roofing, or shingle application required by roofing company operating in Central and Southern Vancouver Island. For appointment phone Oscar Skolski at 112-748-9642

Tool and Dye Maker
Familiar with progressive dyes are still needed in our modern tool room. We offer permanent employment, good wages, and excellent benefits. Please apply to Windsor Machine Co. 754 Fairview Rd. Victoria or call 384-4631.

REQUIRE JOURNEYMAN plumber who will work on general residential construction for full time employment in Campbell River area. Wages negotiable. Apply in writing to B. & D. Plumbing Ltd., 1090 Galerno Rd., Campbell River, B.C.

ROOFERS.
Vancouver Island roofing company requires Shingler. Must be fully qualified and be able to work on his own. For appointment phone Oscar Skolski, 112-748-9642

T.V. STEREO RADIO TECHNIcian required Campbell Rr. C.B. repair knowledge an asset. Large well laid out shop. Must be self starter. Exceptional pay. Apply P.O. Box 101 Campbell Rr. B.C.

WANTED EXPERIENCED Roofer to take charge of tar and gravel roofing crew. 478-1814, 478-6453.

JOURNEYMAN DRYWALL tapers wanted immediately. Apply Calvin Avenue and Bowerbank Road in Sidney.

STUCCO MAN WANTED. 598-7132.

24 SALES PERSONS AND AGENTS

ADVERTISEMENTS IN THIS CLASSIFICATION MUST COMPLY WITH THE BRITISH COLUMBIA HUMAN RIGHTS ACT

BBTV
Block Bros
Real Estate Career Training Produces Success
Block Bros. will train you in sound proven methods enabling you to quickly reach your desired level of success in prestige selling. A few samples are: the NEW "XEROX" in-depth "Professional Selling Skills" technique, the NEW "In-House" VIDEO TV Training program. Successful, prestigious sales people aren't born, they are created through planned training. Call today. Interviews by appointment only.
Colwood: 478-5561 — T. Kershaw
Blanshard: 386-3231
Don McCallum
Shelbourne: 477-1841
Bob Cullum Bruce Copp
BLOCK BROS. REALTY LTD.

CASTLE PROPERTIES
Requires 2 licensed active Real Estate Salespeople we offer excellent office facilities and fringe benefits. Top commission split.
Phone FREDDY STARKE 386-6164 or 384-7695 for confidential interview or drop in anytime.

NEW NEVER BEFORE OFFERED
This is the most rewarding and unique sales opportunity offered in some time. Our health orientated product is needed by everyone and virtually illiminates any competition. Dealers required in all areas of Island. Call Herley at 112-537-9747, or writer c/o Box 5, Ganges B.C.

24 SALES PERSONS AND AGENTS

ADVERTISEMENTS IN THIS CLASSIFICATION MUST COMPLY WITH THE BRITISH COLUMBIA HUMAN RIGHTS ACT

$ U C C E S S
SECURITY PROFESSIONALISM

NO EXPERIENCE LICENSEES. We offer the best on the job training available in the industry. Our personal development program will challenge and excite you. We offer the benefits from management of a large number of residential properties. We are developing an insurance facility and we offer mortgage services. Our present sales force are all "Neighborhood Professionals" enjoying well above average incomes for the industry.
COMPARE OUR BENEFITS
YOU OWE IT TO YOURSELF
For details in confidence—
CALL NOW
JACK DAVIS
386-3494 (24 hrs.)

GARDNER REALTY Ltd.
895 Fort St. 385-7721
(24 HR. SERVICE)

REALTORS REALTORS
—Why are all realtors at Gardner Realty earning good money?
—Why do most of our realtors have exceptionally high earnings?
—Why are we continually in the top 2 of M.L.S. per capita sales?
—Because we are a select group of realtors committed to help one another to serve our clients well. We do not belong to a franchise, do not belong to a national referral system, do not have branch offices, do not run sales contests. We have room for more realtors who sincerely want success. Why not give me a call, Cliff Salmond, at 895 Fort Street, 385-7721.
GARDNER REALTY LTD.

CAREER SALES OPPORTUNITY
THE CO OPERATORS
CO OPERATIVE LIFE INSURANCE CO.
CO OPERATIVE FIRE AND CASUALTY CO.
We are expanding our sales force and require an experienced sales person for Victoria, Cowichan Valley, Nanaimo, Alberni, Comox Valley and Campbell River. The person who will be interested will be a hard working individual with a successful background. These openings offer all traditional fringe benefits as well as a salary plus commission. Apply in writing to H.H. Krott, The Co Operators, 3618 Shelbourne St., V8P 5J5.

REQUIRED IMMEDIATELY. Vancouver Island Gas Utility requires a sales person to conduct a market analysis and initiate a sales program. Basic knowledge of building heat requirements and gas equipment is an asset but not essential. Must have the ability to meet and communicate with the public. Applicants should have own transportation, salary commensurate with experience. Please reply in writing to: D. Olsen, Vancouver Island Gas, 98 Commercial Street, Nanaimo, B.C.

COMMISSION SALESPERSON for new exclusive service with good potential in Victoria area. Must be honest reliable as is the product. May start part time for temp. period. Ref. Req. Write Box 86495 North Vancouver, V7L 4L1.

SALES CAREER IN VICTORIA
754-6241 (Nanaimo)
FOR RECORDED MESSAGE

MATURE ADVERTISING sales person. Victoria Community Newspaper, 478-9525 for appointment.

EXPERIENCED MATURE ADvertising sales person needed, 477-1241.

25 TEACHERS

ADVERTISEMENTS IN THIS CLASSIFICATION MUST COMPLY WITH THE BRITISH COLUMBIA HUMAN RIGHTS ACT

S.D.65 (COWICHAN)

1. ENGLISH TEACHER GRADE 8,9,10
This appointment will be effective January 1, 1979. Applicants should be thoroughly familiar with the Secondary English Curriculum and adaptable to the full range of abilities at the Grades 8,9,10 level.

2. PHE (GIRLS)/ SOCIAL STUDIES GRADES 8,9,10
This appointment will be effective February 1, 1979. Applicants should be thoroughly familiar with both areas.

These are temporary positions to June 30, 1979 with possibilities of continuing after that date. Applicants for these position must have a B.C. Professional Certificate and experience.
Applications close November 30, 1978. Send to:
Dist. Superintendant of Schools
2557 Beverly St.
Duncan, B.C. V9L 2X1
748-0321 if you have an application on file.

School District 85
VANCOUVER ISLAND NORTH
Applications are invited for the following position effective January 1, 1979 to June 30, 1979.
70% music to levels K-7 and Band to levels 4-7 (Band involves 1 hour per day). Some knowledge of Kodaly and ETM programs and ability to play piano and/or guitar a definate asset.
20% Math and Science to Grade 3-4 level
Please send information on background, training and references to:
District Superintendant of Schools, Box 90, Port Hardy, B.C., V0N 2P0.

SCHOOL DISTRICT #9 CASTLEGAR
STANLEY HUMPHRIES SEC SCHOOL 850 Pupils
requires girls Phys Ed teacher (grades 9-12) with Junior English. Training and experience in Learning Assistance would be an asset. This will be a temporary appointment effective Jan 1/79 to June 30/79. For further information contact Principal: Mr. L.C. Farrell at 365-7735. Send applications with supporting documents to Box 3190, Castlegar.

28 PART-TIME or TEMPORARY HELP

ADVERTISEMENTS IN THIS CLASSIFICATION MUST COMPLY WITH THE BRITISH COLUMBIA HUMAN RIGHTS ACT

ROYAL BANK
PART TIME TELLERS
Earn up to $110 a week. We require experienced tellers Monday to Friday from 10:30-2:30 at our main branch, downtown Victoria. One year Canadian banking experience is mandatory.
Please contact: Mrs. M. Andersen at 384-8161 or apply in person at our employment office, 1106-1108 Government St.

REQUIRED IMMEDIATELY homemaker to service hair care in junior department store. Approximately 3-4 hours, twice monthly. $3.50 hour plus car fare. 112-873-4641 collect or write Manager, N. Jefferson Ltd., 22 East 5th Ave., Vanvouver, B.C V5T 1G8

RELIABLE PERSON TO ASSIST with housework, 2 days per week, urgently needed. References required. Start at $3.50 an hour. Call 598-5666

WESTCOAST SAVINGS CREDIT UNION
PARTTIME TELLERS
Due to the introduction of 6 day banking, West Coast Savings require outgoing individuals to work 2-3 days per week as tellers. At least 1 year of Credit Union, bank, or trust company experience on cash is essential. Full orientation will be provided. If you wish to work in a permanent parttime position contact Bob Crawford, Ste. 202-1234 Esquimalt Rd. 388-6166.

28 EMPLOYMENT SERVICE

ADVERTISEMENTS IN THIS CLASSIFICATION MUST COMPLY WITH THE BRITISH COLUMBIA HUMAN RIGHTS ACT

FOR YOUR EMPLOYMENT NEEDS
Drake Personnel
A DRAKE INTERNATIONAL COMPANY
Call 385-3425

30 SITUATIONS WANTED

MAUDE'S MAIDS
Home and office cleaning by 3 woman teams. Full days work done thoroughly and efficiently in 1 to 1½ hours. Inquiries invited on our weekly; bi-weekly; monthly or occassional services. 384-8694 after 4.

EXPERIENCED RESPONSible residential manager-caretaker for your country estate or Gulf Island Home. Competent maintenance of residences, grounds, equipment, boats. 595-2887.

R. N., AS NURSE COMPANION, prefer older couple 4-5 hours daily at $4.50 per hour. Willing to do light house duties and prepare meal. Own drivers licence. 385-9559

GARDENING, PAINTING, DEcorating, Certification qualifications, pensioners reduced rates. 30 years experience. 592-7105 before 10am or after 5pm

HARD WORKING MEN WILL do painting, moving, hauling, plumbing, cleaup, electrical work, gardening, and odd jobs. 388-5166.

2 LADY BARTENDERS SEEKing employment in licenced establishment. Will do conventions, banquets and private parties. 598-5982.

RESPONSIBLE LADY, 34, WITH a sincere interest in florist work, would like to learn in a shop. Please reply to Victoria Press Box, 473.

INTELLIGENT, HARDWORKing male seeks full or part-time employment emphasis in career potential but would be willing to try just about anything. 479-5662

RESPONSIBLE COUPLE DEsire living accomodation in exchange for experienced caretaking and gardening duties. No apts please. 386-0351.

X-CANADIAN FORCES SERviceman looking for work, formerly trained in instruments,electronics, mechanically inclined. 652-4929.

EUROPEAN MAN AND WOMAN looking for any kind of job, cleaning, ironing, etc. Hard workers with good experience. 382-9917 between 2-4 or 8-10 p.m.

TRY THE OLD CANADIAN, handyman, cleanups, cartage, from $6.00, leaves vacuumed, free service. 592-0129, 598-2636.

GENERAL ALTERATIONS, REpairs, painting and cleanups. Qualified work, 25 years experience. Reasonable. 384-6418.

HOUSE CLEANING AND RElated jobs. Mature girl. Salary, hours negotiable. 598-1645 after 4:30.

MAN, 26 DESIRES A JOB ON Saanich, Sidney area farm. Experience and Vehicle. 592-3536, after 4 p.m.

GOING AWAY? UNIVERSITY student will look after your house, pets, and plants for $10 a day. 592-9580

LITHOGRAPHER, 20 YEARS experience looking for position or partnership in small printing company. 382-6206.

MAN 25, WANTS STEADY work. Will consider anything. 595-6512, after 6:30.

YOUR HELPER WITH TRUCK delivery; chauffering, any disnace; Or? 479-6792.

TYPING IN MY HOME, 2 blocks from University. Call Lynda at 721-3685.

30 YEARS HOUSE REPAIRS, carpentry, gyprock, joint filling, tiling, painting. 595-5498.

DUTCH GARDENER WANTS anytype of garden work. phone 388-6529

GARDENING, PRUNING, trucking, cleanups, painting. I'm experienced. Tony at 383-3261.

GENERAL HOUSE REPAIRS, carpentry, painting, cleanup. 384-5794.

EXPERIENCED C. D. A. LOOKing for full time position. Please phone 383-6875

PROFESSIONAL INTERIOR and exterior painting, reasonable, free estimates. 592-9582.

SALESMAN WANTS PRODUCT to sell covering Western Canada. Victoria Press Box 506.

TRANSLATIONS, ENGLISH-German, German-English; Also German tutoring. 382-6206.

MATURE RELIABLE WOMAN will clean apartments and houses. 383-7629

FALL CLEANUP-YARDS, GARdens, trees, expert service. Call Lee, 477-7065.

EXPERIENCED PAINTER and plaster repair, low winter rates. Terms available. 592-7137.

BUFFALO INDIAN SWEATER Want one knitted? Professional job, lovely Christmas gift! 386-0677 evenings.

WILL BABYSIT, MY HOME, weekdays, 7am-6pm (Millstream Rd. area) 478-9348

WILL BABYSIT DAILY MONday to Friday Langford area. 478-6779.

YOUNG MAN SEEKS FULL time employment 479-1058

YOUNG MAN, 20, LOOKING for odd jobs. Phone 385-6576

MALE 25, LOOKING FOR work, gardening, painting, etc. 477-8916

EXPERIENCED HOUSECLEAing offered. $4.50 hour, 6 hours every Wednesday or Thursday. References available. 383-6191.

32 TRADE SCHOOLS

Sprott-Shaw College of Business
1012 Douglas Street. 384-8121.

33 BANDS, MUSICIANS AND ORCHESTRAS

BRIGHTEN YOUR PARTY with the best live entertainment. Also a few dates left for children's Christmas parties. Ph. 383-3962. Mad Hatter Shows.

BOOKED FOR NEW YEARS Eve, please no more calls. Some dates still open for Christmas parties. Phone "Legacy" 384-3868.

NIGHTHAWK
Available New Year's. Country, Top 40 and Golden Oldies, served piping hot. 383-8076 or 382-4507.

THE SAMPLE STEARNS BAND seeks rehearsal space immediately. 658-5202

WANTED-LEAD GUITARIST for established country group. 474-1837.

34 PRE-RECORDED MUSIC

SPINKY'S
Spinky's Mobile Disco Ltd.
"We play what YOU want."
D.J.'s supplied by D.J. Promotions, 656-1652.

ENJOY J&J'S MAGIC AND MUSIC
Magic by John for parties, banquets, Christmas shows etc. Canned music by Jim. For reservations and rates phone John 479-6022

CANDU
ENTERTAINMENT SERVICES
384-5521

MURRAY BOYCE CANNED Music, weddings, banquets, dances. Reasonable rates. 479-3470.

***
STARR SOUND LTD.
Ballroom, rock or disco
598-3581

HUD SOUND LTD.
721-3431.

VARIETY MUSIC SERVICE
Any place & every taste 474-1433.

WAYNES'S MUSIC
479-4835

MUSIC MAN CANNED MUSIC. Give us a call. 479-8043.

ECONO DISCO. VERY BEST for everyone. 656-5614.

36 BUSINESS SERVICES AND DIRECTORY

Accounting

BOOKKEEPING INCLUDIng payroll and profit-loss statements, part time for small business. Average small business requires 4 hours per month. Phone 382-8307.

PROFESSIONAL ACCOUNtant and bookkeeper. Part-time, reasonable. References. 382-0785.

Appliance Repairs

ABC ELECTRIC LTD.
Repairs and parts for all small appliances including vacuums, 382-7221.

Tele-Tech Appliances
Parts and repairs for stoves, refrigerators, washers, microwaves, ovens, etc. 385-6783. Both at 831 Yates St., 27 years in Victoria.

DILLON'S APPLIANCE REPAIR
All makes and models
24-HOUR SERVICE
478-5251, Eve.474-2490
Guaranteed workmanship. Service guaranteed to pensioners and low income people.

ANDERSON'S
Appliance repairs. Service to most makes of washers, dryers, dishwashers, garburators and commercial laundry machines. 24 hour service. 479-3213

Appraisals

Lansdowne Prop. Ltd.
APPRAISALS
2518 Estevan Ave. 592-2431

P. G. JACKSON LTD.
Real Estate Appraisals
(450) 1070 Douglas 388-9102

Auto Glass

BOSSOM GLASS CO. LTD.
382-3031 382-0222
"Our Prices are Lower"
Windshields for All Makes & Models

Babysitting

EXPERIENCED QUIET GIRL will babysit, live-in, good home, Esquimalt preferred, references. 384-5418.

QUADRA SCHOOL AREA, MONday to Friday, will babysit at my home. 382-8845.

WILL BABYSIT AFTER school and weekends, around Doyle Rd. 479-0969.

Brick Layers

BRICKWORK, FIREPLACE construction and repairs, chimney repairs, phone Doug 479-5975, anytime.

SCANDINAVIAN QUALITY MAsonry, bricks, blocks, slate, tiles, fireplaces, new construction, renovations, Erik 383-4025.

Carpets and Linoleum

BEAVER HOME CENTRE
1581 Hillside 595-1225
Competitive Pricing
On All
Carpets, Lino, Floor Tile
For Residential and Commercial
— Professional Installation —
"Buy Better at Beaver"

EDGAR and MINER
650 HILLSIDE
388-6208
Carpets and Custom Draperies
"A PROFESSIONAL APPROACH WITH GUARANTEED SERVICE"

HOURIGANS
CARPETS AND LINOS LTD.
FLOOR COVERING SPECIALISTS
715 PANDORA AVE. 386-2401

CARPETS, LINO, TILES, PROfessionally installed. All work guaranteed. Free estimates. 382-9326.

CARPETS AND LINO INstalled, reasonable rates, free estimates. Phone 384-1656.

Carpenters

HOUSE DOCTOR
He has been pleasing Victorians for three years with his lowest prices. Renovations and additions. If you want a cheap job don't call me. If you want quality from framing to finishing pick up your phone and call Stan, free house calls, 383-4929.

HAVE HAMMER WILL TRAVEL
Alterations, renovations, all phases of construction and repairs. Free estimates. References. Bob, 595-3914.

36 BUSINESS SERVICES AND DIRECTORY

Carpenters

F. J. CONSTRUCTION. ALL sorts of carpenter work, additions, alterations, finishing, framing, etc. Private and commercial. Free estimates. Call Fred Jorgensen, 642-3075.

COMPLETE RENOVATIONS and kitchen cabinets at a fair price. Excellent references. For prompt service and a free estimate call Phillip Stockwood, 385-5554.

PERMA CONST. LTD.
"We build on our Reputation"
Alterations — New Construction
FREE ESTIMATES, 384-2323

REMODELLING SPECIALISTS, room additions, rumpus rooms, sundecks, fences, entries, mobile home additions, free estimates. 477-7382 after 5pm

VERSATILE HOME MAINtainer, carpentry, renovations, cabinets, painting, papering, quality work. Adam, 385-3090.

CARPORTS, SUNDECKS, REpairs, renovations, rumpus room, reasonable, free estimates. 477-8543.

30 YEARS, LOCAL BUILDING experience. Reasonable rates, plans and estimates. Glover 656-3745.

ENGLISH CARPENTER
All phases of carpentry, basements, additions, alterations, etc. Contract or hourly, 652-1485.

FOR FINE FINISHING CARpentry and cabinet work, call AARDVARK INTERIORS. Free estimates. 382-0636.

WINTER RATES ON SUNdecks, stairs and steps, renovations, repairs, etc. Free estimates, phone Jim 388-6998.

NO JOB TOO SMALL, YOUNG carpenters willing to do renovations, repairs, fences, etc. 595-4483.

CARPENTER WITH 10 YEARS experience, will do alterations, renovations. Call Chris 652-5819

FRAMING AND FINISHING BY experienced carpenters. Ulysses Construction Ltd. 477-3402.

STEPS BUILT, NEW OR REpaired. Roof repairs, gutters cleaned. 598-7616.

SMALL JOBS A SPECIALTY. Renovations to kitchens and bathrooms. 598-2920.

ALTERATIONS, RENOVAtions, repairs, quality with reasonable prices. Wolton, 477-1712

CARPENTRY — RENOVAtions, $6.50 an hour, Terri. 656-1394.

SPECIALIZING IN RENOVAtions, 20 years experience. Call John, 385-2062.

RUMPUS ROOM ALTERAtions, repairs, additions, no job too small. 652-1614.

EXPERIENCED FRAMING crew available. 478-2393

CARPENTER WILL DO almost everything. 595-0126

Cabinet Making

KITCHEN CABINETS, BATHroom vanities, counter-tops, all custom built, or refacing old cabinets with new modern designs, with low price. For free estimate call 479-7245.

Cleanup Service

479-6112
4 BROTHERS—ALL AREAS
FREE ESTIMATES ANYTIME
NO CHARGE AND UP
Cash for useable articles Yard, basement, attic, etc. Hauling and bobcat service.

NO CHARGE AND UP
Two young responsible men have large truck. Basement, attics, composts, etc. Very reasonable. Bob's 386-2451 anytime.

CLEANUPS NO CHARGE AND up, basements, attics, yards, compost and junk hauling. 658-5406.

REASONABLE CLEANUP. Yards, basements, etc. also hauling, free estimates. 479-5823, 656-5671.

MAN WILL DO BASEMENTS and yard cleaning, hauling and other odd jobs. Doug 595-4219, Frank 382-5991.

NO CHARGE REMOVAL FOR anything useful and clean up the balance for you. 388-6275 pager 877 anytime.

OAK BAY CLEAN-UP
compost-basements-yards-hauling. 658-5406.

CLEANUP MAN AND EMPTY truck looking for work,reasonable.385-7965.

HAULING AND CLEANUPS. Basement, yard, compost. Eugene's, 383-3528, 595-7753

CUSTOM CLEANUPS
2 young reliable men with trucks available for clean-ups. 388-7207.

THREE WAY CLEAN UP, REAsonable rates. 383-1866

MAN WITH TRUCK, PAINTING, cleanup, whatever, 386-7819.

Cement

G AND R CONCRETE FINISHers, all types of concrete work. No job too small. 383-8985.

Contractors

WHEATON CONSTRUCTION LTD.
General Contractors
Building Consultants
385-5702

FARMER CONSTRUCTION
Design — Renovations
388-5121

T.&C. BUILDERS LTD.
—Framing
385-5293 385-8587

QUALITY FRAMING AND FINish work. Reasonable rates. 595-3177.

LOW WINTER RATES. QUALity framing to finishing, fast, effecient work. 656-2164, 656-3460.

FRAMING, FINISHING AND siding done. K. Hevde Construction. 479-5640 after 6.

Carpet Cleaning

FALL SPECIAL, ANY SIZE, living room and dining room, $49.95, 385-3912. Free estimates on all carpets and furniture cleaning with no obligation. 385-3912, Garden City Cleaning Care.

CARPET CLEANING AND REpairs, chesterfield shampoos, free estimates. 595-4128.

RON'S CARPET CLEANING
9c a square foot. 384-6110.

Dressmaking

SUPERIOR VALET SERVICE. Suits, coats, dresses, drapes. 616 Admirals. 383-3211.

DRESSMAKING, PATTERNmaking, reasonable, please call Betty, 384-4676.

ALTERATIONS AND SEWING, done at home. 479-7925

Draperies

HOURIGAN'S
Floor Covering Specialists
CUSTOM DRAPERIES
—Bedspreads—
PROMPT IN-HOME SERVICE
715 PANDORA AVE. 386-2401

36 BUSINESS SERVICES AND DIRECTORY

Drywall

"SPRAYMAN"
Specializing in all types of texture ceilings and walls, satisfaction guaranteed. 652-3601.

RELIABLE DRYWALL
Specializing in Spraytex, boarding and taping. For free estimates, please call 477-7423.

WANT SMALL JOBS AND RENovations done? Will do drywall (boarding and taping) insulation, etc. Call Steve 598-3146.

HOLLANDIA DRYWALL
Phone 479-7641

Electrical Contractors

OLDER HOMES REWIRED — NO down payment. We finance at bank rates with approved credit. EDDY'S ELECTRIC—385-7666

DO YOU HAVE SMALL ELECtrical wiring jobs? No one is interested? Please call evenings. 652-5809.

LICENCED ELECTRICIAN specializing in residential wiring, electric heating and alarm systems. 383-6033.

JOHN THE HANDYMAN
JOURNEYMAN ELECTRICIAN
595-4842 if no answer, 388-4413.

LICENSED ELECTRICIAN will do new wiring, rewiring, stove repairs, 479-9765.

ELECTRICIAN, FREE ESTImates. Call Bernie 386-1094.

Excavating

EXCAVATING, LAND CLEARing, road building, demolition, sand and gravel equipment rentals. 24-hour service. Radio controlled.
O.K. Trucking Co. Ltd.
Bus. Off., 2840 Nanaimo, 386-3414
Dispatcher, 2720 Turner, 382-6136

479-6112
4 BROTHERS—ALL AREAS
Levelling, backfilling, lawn preparations, filling, Bobcat Service.

DICK MORTON EXCAVATING
Quality work — reasonable rates, backhoe rental, septic fields, sewers and drains, 479-8480.

ROBERTSONS EXCAVATING — Track machine with backhoe. Roads, basements,backfilling 595-8530.

Flooring and Sanding

M & M FLOOR
COMPLETE FLOOR CENTRE
Hardwood, Carpets and Linos
532 William St., 384-0343
2 Nights: Al, 386-3078
Mike, 652-4308

Fencing

ISLAND CHAIN LINK
Fencing in wire or wood
Small jobs a specialty
477-0332.

EUROPEAN CRAFTSMAN, ALL types of fencing and repair. Guaranteed work. 721-3759 Gordon Head.

Furniture Refinishing

WOODFINISHING
Antiques a specialty. Restores and repairs all wood including Musical instruments. References-Harrods and French polishing of London, England. Bob Magarry, 112-743-3031, residence 112-748-2815.

WILFRED GENEST, REPAIR and refinish all types of furniture. 32 years of experience. 595-1054.

Glass and Glazing

WINDOWS
Change wood to aluminum, single to thermo with Everbrite. Phone 384-1423, 658-8817 evenings.

SEMI-RETIRED JOURNEYman glazier with truck, tools and equipment. Open for big or small contract work. 656-6656

GLASS REPAIRS, PHONE 652-1485

Gutter Cleaning and Repairs

5" CONTINUOUS GUTTERS, special contractor rates. IRWIN INDUSTRIES, 382-5154. Free est.

CLEANING, RAPAIRS, WAterproofing etc. Very reasonable, all work guaranteed. 388-4295.

Gardening

479-6112
4 BROTHERS — ALL AREAS
FREE ESTIMATES ANYTIME
Rototilling, yard cleanups, power raking, new lawn preparations, lawn maintenance, bobcat service.

FALL CLEANUPS

GARDEN CLEANUP
Digging of beds, pruning, trimming hedges, new lawn preparation. All phases of landscaping and maintenance. 13 years experience. Beautiful Gardens, 595-2500.

CREATIVE LANDSCAPING
Fall cleanup, trimming, edging, pruning. The Dutch Touch. 30 years experience. Free estimate. 477-7882.

DUTCH LANDSCAPERS
New lawns, cleanups, low maintenance, gardens, planting, designing, rockeries. Free estimates. 478-1023.

FALL CLEANUP
Clean up, pruning, etc. Gardening year round by contract, G. Barta, 474-2680, 474-2049.

GET READY FOR SPRING
I have a 8 h.p. rototiller, no areas too small. Free estimates. Phone 386-6669.

RELIABLE GARDENER FOR general clean-up, trimming hedges and Evergreens, maintainence. 478-6781.

HARVEYS'LANDSCAPING
Experienced gardener, all phases. Fong, 479-7078, 384-8621.

GARDEN CLEANUP, DESIGNing and redesigning, pruning, etc. 384-5724.

LIGHT LANDSCAPING, PRUNing, small masonary jobs. Phone evenings 383-5610.

Hauling

4 BROTHERS 479-6112
Cleanups, hauling, bobcat service. Sand, gravel, topsoil, bark mulch, hog fuel, etc.

QUICK SERVICE- ALL TYPE cleanups etc. Call Fong, 479-7078, 384-8621.

REASONABLE RATES ON sand, gravel, crushed rock, naavy jack, etc. 479-9851.

Handymen

ENGLISH HANDY MAN
Brick, Stone, house repairs, painting, garden work. A good workman. You can afford. Phone 382-1382.

Home Improvements

SOMERSBY
Manufacturers of custom millwork wood windows, frames and doors. Finished lumber and mouldings, sanding and resawing. Now open Saturdays 9-12. Cr. Hillside and Bridge 388-6645

Y&H GARAGE DOORS
SALE, SERVICE AND REpairs. Raise cedar, fir, mahogany panels and steel sectional doors. Will close in carports. Call H. Johnson. 595-6621

36 BUSINESS SERVICES AND DIRECTORY

Home Improvements

SLUGGETT & BROWN JOINERY
Wood Windows, Doors, Frames
526 DISCOVERY ST. 382-3011

BATHROOM REMODELLING and all renovations, 20 years experience. Call John, 385-2062.

Insulation

SAVE MONEY ON YOUR heating bills this winter. Insulate with K19. For your free estimate, advice on federal grant and finance call Stu, days or 383-3063 evenings. White Heather Enterprises. Approved for B.C. Hydro financing. All materials C.M.H.C. approved.

ECONOMY INSULATION
Save on your heating bills now, lowest prices in town. 10% off for senior citizens, please call Mike, 388-5931.

Janitor Service

JANITORAL SERVICES. HONest reliable help. Free estimates. Try us! 385-4805.

Landscaping

BARKER LANDSCAPING LTD.
Qualified design services; expert workmanship; lawn specialists; anything in fences; rock retaining walls; pools; competitive prices. 595-8323.

Landscaping

CREATIVE LANDSCAPING
Want a beautiful garden in Spring? Let us design or redesign your garden. Expertise in tree form and foundation planting, etc. Dutch Horticultural background. Free estimates. Call 477-7882 afternoon or evenings.

479-6112
4 BROTHERS—ALL AREAS
FREE ESTIMATES ANYTIME
New lawn preparations, seeding, rototilling. Bobcat service.

EVERGREEN LANDSCAPING, all types of stone work and landscaping. Free estimates. Good quality workmanship. Call Tony 477-3775

SCOTIA LANDSCAPING
stone retaining walls, clean up, patios, 385-4874

Moving

MOVING?
J & L
MOVING AND STORAGE LTD.
Full storage facilities, boxes supplied at cost, residential or commercial. Hourly rates or firm price. Piano moving a specialty. Big or small we guarantee all.388-9323 8am-5pm 6 days a week.

FRANK'S DELIVERY
Local moves and pickup delivery service. Small truck, one man, $10.50 an hour, two men, $16 an hour. Large truck, one man, $12.50 an hour, two men, $18 an hour. 382-5275.

SMOOTH MOVER
Furniture and appliance cartage. Efficient, reasonable and safe. 478-5156.

MOVES AND DELIVERIES. EXperienced, efficient, insured. Eugene's, 383-3528, 595-7753

FLASHBACK CARTAGE, household and apartment moving. 385-1733, 388-6275 pager 607

LIGHT MOVING AND DELIVery, quality cartage, $12 per hour. 384-3962

OFF THE ISLAND OR OUT OF the province moving, reasonable, phone 112-743-5305.

LIGHT MOVING, DELIVERIES, cleanups, hauling, reasonable rates. 384-6418.

MOVING? EXPERIENCED men in furniture moving, hauling, 1½ ton capacity. Also painting and odd jobs. Lowest rates. 382-3774

Masonry

25 YEARS' EXPERIENCE, ALL types brickwork, phone Doug anytime, 479-5975.

ALL TYPES OF BRICK, BLOCK, fireplace facing, screen wall fences. call 598-1618

FIREPLACE SPECIALIST
20 years experience—479-5075

Miscellaneous Service

SAWYER SHARPEN SCISSORS
840 Fort St. 388-6228

Maintenance

TONY'S STONEWORKS. FIREplace facing, reasonable rates. Call 386-0191.

Plumbing and Heating

DAVID'S PLUMBING
Emergency service, HW tanks, plumbing repairs, sewer cleaning, 386-8881.

ANY TYPE OF PLUMBING reasonable rates, reliable plumber. 24-hour service. 477-5742.

HOUSEHOLD PLUMBING
Major, minor repairs, fast, reasonable. References. 478-1841.

REPAIRS AND RENOVATIONS, 18 yrs. experience. Low rates. 24 hour service. 652-5813. 383-6788.

GUARANTEED, GOOD, LOW cost work McKinnon Plumbing, 595-8056.

PLUMBER, RELIABLE, CONtract or hourly. 652-9927.

Painters and Decorators

ISLAND DECORATORS
Painters, Paper Hangers
Spray Painters
Plaster Repairs
Gyproc Filling
383-9059 Eves. 595-7103

CLARK AND PATTISON PAINTING CONTRACTORS LTD.
Specializing in sand blasting, spray painting, wall coverings and special coatings.
"We Cover The Island"
Victoria 384-8831 384-0443
Nanaimo 754-9321
Courtenay 336-2296

THIS IS THE ONE!
QUALITY AT THE RIGHT PRICE. Superb professional painting and decorating at economical off-peak winter rates. For free estimates, Paul Carter, 382-1382.

BROTHERS PAINTING AND DECORATING
Free appraisals, cost consultant. All types of painting. All types of repairs. Commercial, farm, residential. Lowest rates. Terms. Work guaranteed. 383-8112.

WHITE HEATHER ENTERprises. For all your painting, decorating and drywall needs. Old country tradesman. Lowest rates. Special rates for Old Age Pensioners. For your free estimates call Jim, 383-3063

NO NEED TO LOOK FURTHER. Quality painting and workmanship, interior and exterior specialists with guaranteed work. For free estimates, call 598-4919 anytime.

CANTERBURY DECORATING
Complete home improvement service. Painting, vinyl hanging, carpentry work etc. Satisfaction guaranteed, free estimates 479-3541

INTERIOR EXTERIOR DEcorating specialist, free estimates. Joseph 384-8929.

PAINTING, INTERIOR, EXTErior, low rates, free estimates, job guaranteed. 477-0876

36 BUSINESS SERVICES AND DIRECTORY

Painters and Decorators

DOWSON PAINTING CONTRACTOR, RESIDENTIAL COMMERCIAL: WORK GUARANTEED. Free estimates. 385-6042.

W. E. FERRIDAY PAINTING, Interior and exterior by experienced tradesmen, no job too small; reasonable rates. Days 384-1513 evenings 477-2843

IF QUALITY AS WELL AS price is important. Call Specialty Painting at 595-4424 for a painting estimate. Fully QUALIFIED with solid REFERENCES!!!

PAINTING AND DECORATING, reasonable rates, satisfaction guaranteed. Terms. 595-4905, 479-2473.

QUALITY PAPER HANGING and painting, friendly service, low rates, free estimates, 478-0992.

ARE YOU LOOKING FOR AN inexpensive, yet experienced interior or exterior, no job too small. Call Luis 384-6104.

CLEAN, CAREFUL PAINTING at reasonable prices. Sam Burrowes, 385-2820, Harold Simpson, 386-7097.

EXPERIENCED ENGLISH decorator, quality painting and decorating, free estimates. Michael-598-7990.

PAINTING INSIDE AND OUT, general repairs, reasonable, free estimate. Call 479-4446.

PAINTING AND DECORATING. Special holiday rates. Guaranteed work. 384-0827.

SPECTRUM PAINTING, EXperienced painters, interior, exterior, reasonable rates, 592-9519.

Plasterers

T.STUDDERS PLASTERING
For all your plastering and stucco needs, big or small, give us a call. Guaranteed workmanship, for free estimates call evenings 592-1668,592-2111

FRIEDRICH PLASTERING and stucco. Patching specialists, older home "renewal." 656-2064.

COLEMAN PLASTERING
Lath, plaster and stucco. 478-9976.

CEILING SPRAYED, STUCCO repairs, no job to small, phone after 5pm. 477-9498.

STUCCOING AND PLASTERing. Ask for Jim. 478-1118.

Roofing and Siding

IRWIN INDUSTRIES.Solid vinyl siding,soffit 5"continuous gutters.Free estimates.382-5154

PARKER JOHNSTON LTD.
1855 BLANSHARD. 382-9181
"Roofing Victoria Since 1935"

ALL TYPES OF REPAIRS AND roofing. Phone Central Sheet Metal 478-1814.

Sundecks

DURADEK
Vinyl Sundeck Floor Covering
478-0641

Tailors

LEATHER AND SUEDE GARments, alterations, new lining etc. Professionally done at Top Leather Fashions. McKenzie Mall corner of Shelbourne and McKenzie. 477-1244

SUPERIOR VALET SERVICE, alterations, drycleaning, made to measure suits, military mess dress, formal wear, pensioner rates. 616 Admirals 383-3211

OAK BAY TAILORS
Tailoring, alterations, ladies and mens quality leather alterations.
1826 Oak Bay Ave. 598-4131

LEATHER WEAR ALTERAtions, repairs and remodelling by professionals. Elley's Leather Fashions, 738 Johnson, 383-7834.

BRITISH CUSTOM TAILORS
1311 BLANSHARD 383-2632

Tree Service

CUSTOM FALLING & TOPping. "Oak Tree Specialists." Fully insured. 385-7013 anytime.

TREE AND HEDGE WORK, any area, price negotiable, insured. 383-4435 anytime.

BIG WIND TREE SERVICE
low rates 388-6115

SKIPS TREE SERVICE
reasonable rates. 479-5342

Window Cleaners

BARRETTS RESIDNETIAL window cleaners, 3358 Glasgow Avenue. Phone 383-2353

38 TRAVEL

PALM DESERT
AND PALM SPRINGS CONDOS
PRIVATE HOMES BY WEEK, MONTH OR SEASON.
FOR A FREE BROCHURE WRITE OR CALL:
Palm Desert Rentals
73-717 Hwy. 111
Palm Desert, Ca. 92260
(714) 346-0666 — 325-5506

MAUI WATERFRONT
Deluxe 2 bedroom, 2 bath, fully furnished unit, with super views of Maalaea Bay and Haleakala Crater. A quiet complex with pool and access to miles of sandy beach. Suitable for 2 couples or family of 6. Available Jan.16-31, 1979. Call 384-4349 after 6pm. or weekends. 382-5121 weekdays.

MAUI—BEACH FRONT
DELUXE 2 BEDROOM, FULLY FURNISHED CONDOMINIUMS. PLENTY OF RECREATION AND MILES OF SANDY BEACH. WEEKLY AND MONTHLY RATES.383-4124.

KIHEI MAUI DELUXE ONE bedroom apartment on beach, pool, very private. Available one week, January 22-29, 1979. Plus same location-studio, February 17-March 3 '79. Plus one bedroom apartment, January 7-21st. 926-5625 (Vancouver)

MINI HOLIDAYS
To Reno or Las Vegas
2, 3, or 4 nights from Victoria
WHITTOMES TRAVEL
1111 Blanshard St. 388-4271

WAIKIKI
1 bed condo. Quiet central location. Discount rates for Nov. and Dec. Some time still open Jan. to April. $28.50 per day (U.S.) and up. Phone owner, 598-6566.

RENTING HOUSE IN PALM Springs, 2 bedroom, convertible den, quiet neighborhood, pool, fully equipped. Phone after 6, 477-2237.

HAWAII — $499
14 nights — air and hotel
Western Travel Service
729 Johnson 382-6160

SKI VACATIONS
Banff Springs Hotel
Air-Hotel-Lifts — $362
Western Travel Service 382-6160

PAPAKEA
Kaanapali beach. Condominiums on beautiful white sand beach. One available 2 weeks in November and December. Summer bookings. Call 479-7117 before 5pm. 382-7642 after 5pm and weekends. Ask for Percy.

1-BEDROOM CONDOMINIUM, Waikiki, available for Christmas. December 10-31 inclusive. Phone 384-0452, 5-8 pm.

ALL INCLUSIVE SKI TRIP, being organized. Free lessons. Phone 382-4688

MAUI
Deluxe two bedroom fully furnished condominiums located on a safe, sandy beach, available 2 weeks in November, December 1-18, January 17/79 on
O.K. Trucking Co. Ltd. 386-3414

39 PERSONALS

THANK YOU FATHER: THANK you Lord Jesus Christ. Hebrews 13:15.

39 PERSONALS

CITY WATCHDOG REPORT 83
Congratulations to whoever was responsible for parking Police Car #3, Licence Number LWN 402 on the sidewalk in front of W. & J. Wilson on Monday, November Sixth between 6 and 7 pm. Your City's Watchdog hopes the policeman was on footpatrol. Why was this same police car observed the next evening about 7:15 with two policemen on the Interurban Road in Saanich. Your City's Watchdog requests all City residents on the voter's list to remember to vote on Saturday, November 18th to ensure that we have some school trustees who will keep the school taxes to a minimum. The 120 bus drivers formerly of Vancouver Island Coach Lines should definitely be given a chance to purchase the company rather than have to watch the company dismantled. Remember they were more or less forced to sell it to the NDP government in 1974. If you wish information regarding City matters please continue to phone 383-6259 Your City's Watchdog C. Joe Richards. Postscript: Remember to wear a poppy on Remembrance Day and if you attend Saturday's hockey game purchase one at the Arena. Jim Ryan and Mike Heppel Victoria's former Publicity Bureau's manager if was good to see you again.

TO: CHRISTOPHER WAYNE Wilson TAKE NOTICE that a hearing will take place at the Provincial Court (Family Division) at Room 222, Court House, 35 Front Street, Nanaimo, British Columbia, on the 21st day of November, 1978, at 1:30 o'clock, to review the temporary wardship of the Superintendent of Child Welfare of your child: James George Wilson, March 7, 1978. At this hearing the Superintendent will be recommending that the child be committed permanetly to the care and custody of the Superintendent of Child Welfare. If permanent wardship is granted the Superintendent will have the authority to place James George Wilson for adoption. For further information please contact Ms. Donna Brister, Ministry of Human Resources at 80 Chapel Street, Nanaimo, telephone 753-0231.

REFINED LADY, WHO APPRECiates all occult phenomena, would like to meet gentleman of means-someone who can share the riches of life through spiritual awareness. A sincere humanistic soul mate; Sagittarius or Aquarius. A believer of the highest integrity, who will know he has found a person on the higher mental plane of Universal Oneness, when he reads this ad. Age 50-60. Sincere only to Victoria Press Box 497.

RETA O'HARA — MISSING person, would anyone knowing the whereabouts of Reta O'Hara (nee Young) believed to have been at one time of Rocky Mountain House Alberta, whose last known address was General Delivery Vancouver, B.C., now approximately 73 years of age. Please immediately contact: Public Trustee for the Province of Alberta, 200 Chancery Hall, Edmonton, Alberta, T5J 2C4.

DIVORCEE, 40, 5'8", EDUCATed, self-supporting, attractive-plus. Notwithstanding having a couple sometimes, problematic, much-loved teenagers, hating housework, collecting junk, doing mildly outrageous things occasionally, and being a Christian quiet quietly, I'm O.K. looking for a worthwhile, presentable man to endure the above. Victoria Press, Box 486.

ANYONE CONTENPLATING an exchange of homes, for three to six months duration next summer in best part Devon, England near Torquay and Dartmouth. Stone built home fully heated and electrified, all comforts. Photographs and details please to: M. Ormerod, Round House, Aish, Stoke, Gabriel, Devon, England.

MAN LATE 30'S SEMI-DIvorced, good looking, quiet, with nice heart wishes to meet lady 35-40, 5'8"-5'9" for close relationship. Enjoys camping outdoor recreations, swimming, tennis, dancing. Hoping to hear from you. Please write Victoria Press Box 477

MATURE GENTLEMAN, SEparated, 5'7", quiet character, interested in fine art and outdoor activies, offers handsome slim lady in her thrities with children a happy place in a beautiful country home, overlooking Brentwood Bay. Sincere replys only. Victoria Press Box 516

"GENTLEMAN, 55, DIVORCED, no ties, excellent personality,above average appearance, somewhat travelled, educated, desires meeting unencumbered, mature woman between 45-65. Please reply Victoria Press Box 505.

TALL, HANDSOME, MIDDLE aged gent from Central Interior, abstainer, wishes to meet honest, sincere lady for loving companionship or marriage. Je suis bien amoureux! Victoria Press Box 499.

GENTLEMAN, TALL, DIvorced, mid forties, educated, presentable, interests- disco dancing, dining etc, wishes to meet slim lady in thirties to share smiliar interests. Victoria Press Box 500

YOUNG MAN 36,
Sincere, honest. No incumberances, wishes to meet lady 25-35, no children. Must be respectable, sincere. About 112-120 lbs. Could lead to permancy. Write Press Box 512.

UNATTACHED CLUB — MEN and women welcome for social gatherings, coffee parties, etc. Sunday afternoons, 2-4:30 p.m., St. Barnabus Church Hall, Begbie and Belmont, 385-5635, 478-3941.

NEEDED . . . COMPANIONship with a tall, non smoking young man age 25 to 35 by attractive, slender brunette with 3 yr. old. Single parent welcome. Victoria Press Box 498.

LONELY MAN 31, WOULD LIKE to meet inbetween or good looking female between 20-30 years old. Interests, outdoors, birds, apply with photo to Victoria Press Box 513.

LADY COMPANION HOUSEkeeper, petite, mature, congenial, able to drive a car, and live in a small town near Duncan. Non-smoker preferred. Reference. Victoria Press Box 515.

MERLE. YOUR REPLY REceived too late to meet. Kindly write again with further arrangements, please. Many thanks. Victoria Press Box 379.

LONELY DISTRESSED DIScouraged. For assurance — encouragement D

65 BUILDING SUPPLIES

WESTERN FORM RENTALS LTD.
773 CORDOVA BAY RD.
(Next to Trio Ready Mix)
We do concrete foundations, damp proofing by high pressure spray. Feel all the pores for a better job. Economical and fast.

More and more builders use WESTERN QUICK DRIP FORMS. Save time and money. Free estimates.

Locking bar for rent.

Concrete pumping at reasonable rate.

Precast concrete curb from $2 foot.
24"x24" sidewalk slabs only $2.85. 658-5122

DEMOLITION MATERIAL FOR sale, 730 Sea Terrace, or phone 382-2630.

ROUGH CEDAR LUMBER FOR sale, special on fencing material, 642-4851.

ROUGH CEDAR, FIR BEAMS and mantlepieces up to 24" wide cut to order, Julius 478-5994.

70 MUSICAL INSTRUMENTS

12 USED PIANOS
—excellent condition
—some refinished
PRICED from $495
Includes city delivery and tuning.
Gleeson Music City
HOME OF HAMMOND ORGAN and HEINTZMAN PIANOS
714 Fort 388-9632

Scott PIANO & ORGAN
Brand new 3 keyboard Wurlitzer organs with synthesizer only $2495.
Butterfly grand piano only $1695.
Wurlitzer model 305 organ, computerised automatic. While they last. $995.
Blanshard at Johnson
386-2434

CONN PRELUDE
MODEL 307
REG. $2350
SPECIAL $1669
While They Last
Sound of Music Sales Ltd.
1517 Quadra 383-0239

Baldwin
Music Gallery
STANDARD FURNITURE ON YATES STREET
and
207-3400 DOUGLAS ST.
388-4034

Scott PIANO & ORGAN
Over 25 new Pianos in a wide selection of cabinet styles. You need only one piano in a lifetime. BUY QUALITY. 386-2434, Blanshard at Johnson.

McMusic IS SOLD
On ODYSSEY Guitars. In fact, we'll PAY you to buy one! When you Purchase any hand crafted ODYSSEY and case from us before Nov 30th we'll give you a cheque for $100 on the spot!
ODYSSEY-From $595
McMusic in Hatley Park
2244 Sooke Rd, Victoria, B.C.
10-7, Mon-Fri, 9-6, Sat.
478-4622

NEW SPECIALS

KING 2Bf Trombones	$425
ARTLEY 5-0 Flutes	$275
CONN 16B Trumpets	$195
EVETTE B66 Alto Saxes	$425
BUFFET R-13 Clarinets	$600

PAMUS
MUSICAL INSTRUMENTS
1108 Blanshard (at Fort) 386-8475

575 WATT ACOUSTIC P.A. SYSTem. Acoustic 850 power amplifier and mixing board, Acoustic 300 power amplifier. 4 Acoustic columns. This equipment is in excellent condition and is capable of performing well in most any situation. Firm $1,500. Phone 388-6844 and leave message for John.

OUR CONTAINER FROM THE U.K. has arrived and is on the floor for sale. Yes there are piano's and yes we are open all Sat. & Sun. Large selection of oak tables, chairs, wardrobes, sideboards etc. Financing O.A.C. Dept. Store rates. 15 min from town, 10 from Woolco, Pete's Place, 786 Goldsteam. 478-6000

EATON'S
CASH FOR USED PIANOS
PHONE 382-7141
LOCAL 230

EARLY XMAS SHOPPERS SPECIAL
10% off all guitars till Nov. 15th (cash sales only). HALL-FAIRFIELD Music, 728 Fort St., 385-3307.

MUST SELL
Set of Rogers drums, excellent condition, all Zildiian cymbols, must be seen, $700 or best offer. 383-1609 anytime.

RICHARD DENZIL
PIANO TUNER—TECHNICIAN
Regulation, repairing, rebuilding.
388-9295

ALLISON PIANO, SPECIALISTS in piano rebuilding and cabinet refinishing, also moving and tuning. Restored pianos for sale. Phone 384-3935.

70 MUSICAL INSTRUMENTS

1st QUALITY—2nd HAND
FENDER TELECASTER, new super jumbo frets, brass nut, with case $525.
1968 STATOCASTER, jumbo frets, brass saddles, with case $600.
IBANEZ EXPLORER, Dimarzio pickups deluxe case $400.
1968 S.-G. custom white paint, not a scratch, with case $650.
FENDER VIBROLUX $350.
FENDER TWIN REVERB $590.
— We do fret jobs, speaker reconing, amplifier repairs, and modifications.
SOFT SOUNDS MUSIC
2031 OAK BAY AVE.
10-5:30 Mon.-Sat. 598-1524

BERNIE PORTER
AND
REGINALD STONE
will be presenting "Mini-Concerts" on the
THOMAS ORGAN
Mondays thru Nov. and Dec. at 8 p.m. in the store. PLAN TO ATTEND!
BERNIE PORTER MUSIC
725 Caledonia adjacent to The Bay. Park Free. 382-9542.

TRADE-IN SPECIALS

Eko "Cantorum 44"	$1095.
Wurlitzer	$1295.
Hammond Phoenix	$2995.
Lowery Theatre console	$3595.
Kimball Swinger 1000	$4895.

CASCADE PIANO & ORGAN
In Hillside Mall
595-4124

EATON'S
Specialists in
HAMMOND ORGANS
For Over 20 Years
Four Teachers Available
Use Your Eaton's Account
Main Floor Eaton's Home Furnishings Building

WE CARRY
Vancouver Island's most complete stock of sheet music and books. Try us at
NELSON'S MUSIC
1315 Government 385-9728

MUST SELL TWO JBL K-120 monitors, $125 each, Roland Space Echo RE-201, $400. Sunn Magna stereo power amp, 800 watts, $750. 598-2560

CONN ORGAN MINUET 544 with mini pipes, Mediterranean style, excellent condition, $4000 trades considered, 595-0131.

WILL ACCEPT OLDER PIANO on trade for fully automated Kawai organ, model E235, with built-in Leslies and tape recorder. 383-6567, after 6.

MUST SELL SPECIAL JAZZ guitar, Gibson ES175D, deep body, 2 pickups, mint condition, $700 or offers, 595-0816.

TWO 15" JBL, 2220B SPEAKers, one year old. Never used. 100 watts, 16 ohms, $200 or best offer. 479-4721 12noon-2pm

ELKA ORGAN (MADE BY Baldwin), 2 keyboards, excellent condition-has beat box. 383-0685 after 5.

SACRIFICE
As new Kawai organ, $1865 new, asking $1300 or best offer. 382-3842, 382-0772.

TWO KEYBOARD KIMBALL organ, learn to play yourself, was $1,900 new, asking $1,300 or best offer. 658-8214.

TRAYNOR YRM-1, REVERB master brain, and YT-15 speaker cabinet, will add Roland Phaser and 2 cords, $300, 388-4755

50W. MARSHALL HEAD, older model, just overhauled. A real screamer. $375 firm. 386-2814 days. 383-6498 evenings.

Fine Knabe Piano.
Serial #71170.
Bernie Porter, 382-9542

PIANO WANTED, ANY CONDItion, also bench or stool, phone 384-3935 or 479-0175

MUST SELL HAMMOND B3 and Leslie 122. Excellent condition. 383-2793.

NEW TOP OF THE LINE YAmaki guitar, AY378-5 with case, $375 firm. 478-9345

GIBSON L6S SOLID BODY GUItar with hard case, $450, 383-0990.

PIANO, UPRIGHT BY MASON & Reisch, walnut cabinet, claw foot stool, $1350. 478-1677.

LEBLANC ALTO SAXOPHONE, brand new condition, $275, 477-0774

FENDER DELUXE REVERB amp. $225. 386-0636 (message) or view at 1408 Pembroke St.

WURLITZER SUPER SPRITE Touch Tone Organ, new condition. 477-1431.

MARTIN D35 GUITAR 1973. Excellent condition. Soft case, $800 or best offer. 385-0092

CRESTON DELUXE TRUMpet,excellent condition, $90 or offers. 382-8038.

THOMAS ORGAN, MODERN, ideal beginner, excellent condition, $500 firm, 656-5088

RHODES 73 KEY MARK 1 stage piano. 592-0494 at 6.

CABINET GRAND PIANO, good condition. 592-7678 or 477-8393.

LOWREY HOLLIDAY ORGAN, perfect condition, $1350. 592-7861.

CAMILLO ACCORDION FOR sale, like new, $200. 592-2359.

YAMAHA PIANO, EXCELLENT condition, modern. 385-1101.

71 MUSIC TEACHERS

LESSONS and SERVICE
MOST INSTRUMENTS
BERNIE PORTER Music
725 CALEDONIA 382-9542

DRUM INSTRUCTION
for the soon to be or working drummer, beginners. Rock, funk, all styles, 384-7877

GUITAR LESSONS, PRIVATE and group instruction for all ages. Experienced teacher. 382-2111, leave name and number

BASIC INSTRUCTIONS IN flute and piano, Harold Hockley, 385-3097.

EXPERIENCED SINGING teacher, University area. Phone Doreen Thompson, 477-0915.

GUITAR LESSONS. DIFFERent kinds of music. Experienced teacher. $8 an hour. 382-0877

77 MOTORCYCLES

SUZUKI SAVE $
While the 1978's Last

GS 1000	$3749
GS 750	$2899
GS 550	$2449

During November Helmet and AMCO Carrier included.
FREDERICK MOTORS LTD.
616 Queens 383-0823
DL-00843A

1978
KAWASAKI SUPER SALE
12-MONTH WARRANTY AT NO COST

Z1-R	$3950
KZ1000	$3395
KZ650 Custom	$2995
KZ650 SR	$2995
KZ650	$2795
KZ400	$1749
KZ200	$1199

K. J. KAWASAKI
2940 DOUGLAS
385-0323 DL-01836A

HARLEY
for '79
OUTSTANDING VALUE
WINTER SPECIAL
On All
SPORTSTERS
Kick Or Electric
AT
VICTORIA HONDA
2851 Douglas 386-8364
DL01953A

HONDA
ENDURO SALE
New 78 Models

1 only XL75	$ 699
1 only XL175	$1299
3 only XL350	$1699

incl. freight, prep.
MULLINS MARINE
SALES LTD.
382-1928 D-00365A
925 Yates ST.

YAMAHA
TRIALS SALE
NEW 78 MODELS

TY175	$1199
TY250	$1499

Incl. freight, prep.
MULLINS MARINE
SALES LTD.
382-1928 D-00365A
925 Yates St.

78 HARLEY DAVIDSON 1200 FLH anniversary special. Rare model, 6,000 miles, loaded with all Harley chrome options. Must be sold — make your offer!
78 HONDA 750 Super Sport 4 cyl. optional seat and luggage rack. 4,000 miles. Like new Bargain!
DePAPE MOTORS LTD.
384-8035
779 Pandora, D-00264A

POWERTOWN M.C.
Service to all Makes. Hi-Performance parts. 384-1249. D199169A. 614 Grenville.

79 SUZUKI'S ARE HERE NOW
Clear out prices on remaining 78's. One only GS400, $1629. One only GS750, $2599. One only GS1,000 $2999. Open Monday-Friday, 9-9, Saturday 9-6. H & R Motorcycle Sales. 656-3433 DL-00110A.

VICTORIA HONDA
Harley-Davidson
2851 Douglas 386-8364
DL01953A

MOPEDS-18
Models. Test ride. Island Motor. 385-3515, 602 Esquimalt. D1920A.

ORIGINAL BMW 'S' TYPE fairing, complete with mirrors, bars, clock, ammeter, as new $300 382-6770

75 HUSQUAVARNA, CR250, good condition, very fast, very clean, $600. 479-9616 between 5-7 pm.

1977 R60 BMW, AVON FAIRING, crash bars, gauges, carrier. $3500 642-3258 Evenings

1977 SUZUKI RM100 B, EXCELlent condition, high performance parts, phone 477-5962.

1978 SUZUKI GS750, EXCELlent condition, low miles, extras. 656-1707 after 6.

1978 YAMAHA 650 SPECIAL, 3,000 kilometres. $2300. 477-8424 after 5 pm.

1978 SUSUKI, RM80C, EXCELlent condition, D.G. racing parts, $750 477-1534.

1978 KAWASAKI KZ200, LOW mileage, like new, $900. 477-4561 after 5.

1976 185 SUSUKI, EXCELLENT condition, sacrifice at $700. Helmet included. 478-9142 after 5pm

'77 SUZUKI GS 400, EXCELlent condition, 7,000 miles, $1200. 385-9153.

1977 175 MR HONDA, JUST REbuilt, lots of accessories. $1,000 firm. 386-3027 Don.

76 YAMAHA 650, 5,500 MILES, with helmet, good condition, phone before 3 pm. 385-9871.

'78 YAMAHA YZ125E EXCELlent condition, $800 firm. 642-5201.

1978 650 KAWASAKI, 1,750 miles, good condition. $2,000. 478-7990.

1977 YAMAHA 80GT FULLY equipped, excellent condition, 478-8225.

1971 KAWASAKI 100, MODEL G4TRA 10 speed, 25,000 miles, good condition, $250. 656-2493.

125 HODAKA, 1975, EXCELlent condition. Z-50 Honda Mini bike. 478-0487

MUST SELL, 1974 SUZUKI T500, 10,000 miles, excellent condition, $600, 477-6009.

1974 SILVER HONDA MT125, low mileage, good condition, offers. 383-5520.

1974 HONDA 360, EXCELLENT condition, electric start, backrest, 478-7930.

'72 KAWASAKI 90 (STREET OR trail) bike. Good condition. $350. Call 384-2197.

1972 HONDA 500, CUSTOM paint. Header. $950. Phone 388-7835.

1974 HONDA MT250, ONE owner, $650. 652-1360

73 125CC YAMAHA, VERY LOW mileage, 478-5970.

78 125 YZE PHONE 652-2728 after 5pm

FOR SALE, 76 CANAM 125 MX, $650. 383-0990.

GIRL'S BIKE, 10 SPEED BIKE, both $70.477-1018.

77 MOTORCYCLES

WHY GET WET?
RIDE YOUR BIKE IN COMFORT
THE ANSWER IS
"BELSTAFF"
BROOKLANDS MOTORCYCLES
937 Fort St. 383-5926
DL1271

75 HONDA 360T, LOW MILEage, like new, 658-8293.

HONDA XL 350, 1977, EXCELlent condition, 4,000 miles. Bought last April. $1350. 477-0683 Ray.

'77 HONDA CJ360T, OFFERS accepted, 383-3670.

KEYSTONE TRAIL BIKE, EXcellent condition. $350. 479-4643.

77 HONDA 400F SUPER SPORT, good condition. Offers. 652-2231.

78 BICYCLES

BUY, SELL, TRADE, REPAIRS. New and used bikes. Qualified mechanic operating own business. Lowest prices (Except buckled wheel). Open 8 a.m.-8 p.m., Sun. 12-5 p.m. Reno Bikes, 2519 Gov't, 384-5514. Dealers, CCM — Raleigh — B.R.C. — Shields — Nishiki. Same day service.

CHRISTMAS SPECIAL, 10-speed girls Raleigh Triumph nearly new, $110 or offers. 658-5445.

MENS CUSTOM MADE PROfessional 10 speed, frame and rims, new $400 asking $220 or best offer. 386-3673 Ask for Al.

MAN'S APPOLLO MK II 10-speed, excellent condition, $130. 652-1594.

MENS 21" SEKINE 10 SPEED, ultra light weight, like new. $175. 595-0573.

6 MONTH OLD PEUGEOT 10 speed, like new, $150 firm. 478-7819.

1 SMALL CCM FOLD AWAY bike $80; 1 small adult 3 wheeler $85. 384-6002.

22" CNC LIGHT WEIGHT, NEW gears, 700CC tires. $220. 383-5264.

MENS 3 SPEED BIKE, NEW condition, $50 firm. 474-2482.

RALEIGH 20 ADJUSTIBLE folding bike, $75, 478-9260.

MEN'S 10-SPEED, $75. 592-7631.

80 BOATS and MARINE

THUNDERBIRD YACHT SALES
WESTPORT MARINA
Next to Swartz Bay Ferry
2075 Tyron Road, Sidney, B.C.
A MILLION DOLLAR INVENTORY FOR YOUR SELECTION

DOCK-SIDE '78 PRICES

79—2850 Bounty Twin	$44,900
78—28' Carver Twin	$44,900
78—31' Cruise-A-Home	$43,900
78—22' Sangster Blk-hd	$14,500
78—20' Sangster Blk-hd	$12,995
78—22' Ranger Sail	$11,900

Orders taken on 305s & 25s BUCCANEERS

OUR EXPERIENCED BOATS

45' Gulf Commander	$175,000
40' Cruise-A-Home (U.S.)	$45,000
36' Trojan Tri-cab Twin	$65,500
35' Displac-Diesel	$17,500
32' Grenfell C/B Twin	$43,900
32' Chris Classic	$23,500
31' Cruise-A-Home Twin	$35,000
30' Chris Connie Twin	$26,000
30' Pacemaker Cab-Cr Tw	$21,900
30' Cabin-Cr Diesel	$ 8,500
28' Luhrs C/B Twin	$31,900
28' Tolly C/B Twin	$29,900
27' Chris Con Clean	$15,900
27' Trojan '75 225 Chrys.	$23,500
27' Richardson Diesel	$ 8,900
27' Cab-Cr Lap/S I.O.	$ 9,500
26' Chris '56	$ 8,500
26' Brandlmyer	$ 8,500
26' Telstar Tabs C/B	$18,900
25' Albin 25 Sail-rigged	$29,500
24' Winner C/B 188 Merc	$11,900
24' Rienell C/B 188 Merc	$12,500
22' Fibreform C/B 188 Merc	$11,900
23' Grenfell '55 Grey-M	$ 3,900
24' Bellboy 165 I.O.	$ 7,900
24' Rienell F/W/C 188M	$13,900
15' Sangster 50 Merc, Tlr.	$ 1,895

SAIL BOATS

29' Tillicum Cutter	$12,900
26' Rienell OB	$11,900
22' Ranger (new)	$11,900
37' Steel '75 Liveaboard	$55,500

Call John Neufeld
Day 656-5832
Eve. 656-3817

16' FAMILY RUNABOUT, choice of motors. Very seaworthy. 477-2805.

14' BOAT WITH 50 HP Evinrude, push button electric start. $900 Mike 385-2252

12' RUNABOUT, '71 40 HORSEpower Merc, trailer. $700. 478-0734, after 4.

AVON REDSTART INFLATable with seat and pump, like new. $500. 386-0822

40' FIBERGLASS "A" LICENCE troller, 11.6 tons, fully-equipped. Phone 478-3518.

14'6" DOUBLE EAGLE, 40 EL motor, trailer plus extras, $2950. 656-2187.

SHORELINE BOAT TRAILER, 1000 GVW, 12" wheels, like new, 478-8895

SALE 18' BAYLINER OMC 120 in out, low hours, very clean, lots of extras, asking $6200. 652-3768.

35 MERC SHORT SHAFT, REmote control, excellent condition. $650. 386-3711.

16' FIBERGLASS CANOE, brand new, paddles included. $360. 382-8918.

16' BOAT TRAILER, TILT boom, 1,000 lb. capacity, $200 or offer, 384-8371

CHRYSLER ROYAL, LINE 8 with 2 to 1 reduction gear, for rebuild or parts, offers, 479-9830.

24' CARVELLE HULL, SACRIfice, $400, 388-6275 pager 877 anytime.

MARINE TOILET (HEAD) 2 calu. 25 gal fuel tank, 388-6275 pager 877 anytime.

16' FIBERGLASS CANOE, PADdles, good condition, $175 or best offer. 385-0092.

18' ANTIQUE SPEED BOAT, INboard V8, needs work, $125. 386-0324.

14' HOURSTON GLASSCRAFT, 40 hp Johnson EL, trailer, $2200. 384-0886.

1976 26' TOLLYCRAFT IN EXcellent condition with many extras. 112-246-9333.

6C1.CROWN 23. EXCELLENT condition, well equipped, must sell, $9650. 477-8349.

22' K & C, 100 HOURS, 280 VOLVO leg, 302 Ford motor. 595-1209.

48' FREEZER TROLLER, Ocean Gold, 112-277-6572 after 6pm

14½' BOAT AND TRAILER, $300. 598-8390

24' HERRING SKIFF, ALUMInum. 656-5849, evenings 384-0521, #25

35' EX-TROLLER, C LICENCE. Phone 595-6792, after 5 pm.

35HP MERC AND TANK, RUNS good, $350 or offers. 478-8290

3HP JOHNSON, $120.
478-8290

971 CHRYSLER 55, PARTS AND controls for sale. 656-3860.

46' FREEZER TROLLER, 17 ton A licence. 112-923-6821

MUST SELL, FULLY equipped Albin 25, 477-4405.

BOAT TRAILER, WILL TAKE 11 to 14' boat, phone 478-3678.

80 BOATS and MARINE

USED MOTORS
Large Selection of Good Used Mercury Outboards From 4 h.p.-150 h.p.
These units are
*Fully serviced
*Guaranteed by
Mercury Marine
YOUR 1-STOP MARINE CENTRE
800 Cloverdale
385-1457

MIX BUSINESS WITH PLEASURE
The Formula Is Very Simple
BY A KAYOT PONTOON BOAT AND JOIN THE RENTAL CLUB
You now own the most practical, the most handsome, the safest boat of its class in the world and it's ideal for water skiing, fishing, skin diving, parties, camping and so on.
Easy to trailer, easy into the water, easy out.
Seats 9 adults comfortably with lots of room left over.
IN GREAT DEMAND AS RENTALS STARTING AT $85 PER DAY
Introductory prices start at $3,920
YES! These are the famous KAYOT Pontoon Boats for straits and lakes.
For more information and free demonstration, please call 384-3522 or 479-6468
Bounty Boat Co. 8-1720 Cook st

ALUMINUM BOAT CLEARANCE
3 ONLY
12 ft. Kokanee 53" beam, 21" depth, 99 lbs. $299
1 ONLY
12 ft. Klamath 60" beam, 25" depth 140 lbs. $429
ALL BOATS SOLD "AS—WHERE IS" old or slightly used stock
MULLINS MARINE
925 Yates St. D-00365A
382-1928 382-4515

WE WILL BE CLOSED FOR REMEMBRANCE DAY
OPEN SUNDAY

CEDAR GROVE MARINA
"Located on the Highway just before Swartz Bay.
656-2580
The Home for TOLLYCRAFT in VICTORIA

PELAGIC
PACIFIC INDUSTRIES (1974) LTD.
a COMPLETE stock of
FIBERGLASS AND EPOXY MATERIALS
Z SPAR
MARINE PAINTS
428 E. Burnside
VICTORIA
386-1811 386-7814

NEW LISTING
49' Diesel Cruiser $115,000
**** 1136 ****
2060 White Birch Road
Sidney, B.C.
V8L2R1, Tel(604)656-3966
NEW LISTING
Sabrecraft 26 $15,000
AND ALSO AT
False Creek, Vancouver

HARBOUR MACHINE LTD.
CHRYSLER — VOLVO
Marine gas and diesel engines
Complete Propeller and Shaft repairs
One day service when necessary
Custom Machine and Welding work
31 Erie Street 383-6555

D.J. YACHTS
Sparkman & Stevens — Hughes 25, Strong, stiff, comfortable and fast cruising boat. Main, jib and 150% Genoa — 6 HP outboard. S.S. Rigging, galley, anchor, ropie, chain, etc. Fully equipped and ready to go. Any reasonable offer to $12,750. Call Randy Boyle, Joyce Omlid, Don White Bosuns Marina 656-5558 — John Teagle, Oak Bay Marina — 598-3366.

WE ARE
DINGHY SPECIALISTS
And carry the largest selection in stock in B.C. Davidson, Livingston, Galleon, Haida, Hawthorne, Sportyak and many others. Cartoppers, too.
ALL BAY MARINA
2238 Harbour Rd. Sidney
(Open 6 days 8:30-5:30 Closed Mondays)

Luxury Liveaboard
46' LOA-bridge deck tri-cabin motor yacht. Honduras mahogany on oak. Full electronics. Professionally shipyard built. Twin Chrysler marine. Davidson sailing dinghy on Davits etc., etc. Beautiful modern classic lines and immaculate. Private, $49,900. 477-0028.

END OF SEASON SPECIAL, 23' Lapstrake inboard cruiser, 280 HP, fresh water cooled, Crusader marine engine, low hours, CB, enclosed head, rod holders, camper back, moorage til April '79, recent survey available, cabin needs some work. Offers on $3500. Randy Boyle, DJ Yacht Sales, 598-3366 or 656-5558.

INFLATABLE
Boat Centre
OAK BAY MARINE
Sales and Service
1327 Beach Dr. 598-3393

Repower At Sea Power
Complete engine rebuilding facilities for all makes gas and diesel; reasonable rates. All work fully guaranteed. 656-4341.

HAUL YOUR HERRING SKIFF
24' steel trailer, 12,000 lb GVW, heavy duty hitch, $1900. 478-7664

1972 16' FIBERFORM, 65 HP Merc, new trailer, $1950. 656-4365 9-11 pm.

80 BOATS and MARINE

gp
"It's the Service That Sets Us Apart"
TRADE-INS
14½' FIBERFORM
—60 HP Johnson
—trailer
—excellent condition
$2,995
14½' HOURSTON
—33 HP Evinrude
—galvanized trailer
—excellent condition
$2,995
15½' HOURSTON
—camper top
—65 Mercury
—Road Runner trailer
$3,995

CLEARANCE PRICES
On '78 Motors and Trailers
All At
GIBSON
Powercraft Centre Ltd.
2520 Govt. St. (near Bay)
382-8291

USED SPECIAL
19' SANGSTER
HARDTOP
—170 Volvo I.O.
—Fresh water cooling.
—Trim tabs.
—Sounder, sniffer.
—C.B., compass.
—Stereo.
—Cabin heat.
—Windshield defrost.
—Spotlight.
—Anchorpak.
—Stainless rod holders.
—O.B. bracket.
—3,500 lb. Calkins.
This is a "Must See" Boat
$6995
Mercury Marine

CANOE COVE
24' REINELL 188 Merc I.O., low hours. Offers to $10,500
25' K & C Sedan Command bridge, twin Volvo, VHF, sounder, stereo, tabs.
26' CHRIS 200 hrs. on new engine, very clean, radio, sounder, stereo, downriggers. Offers to $13,000
27' UNIFLYTE twin Chryslers, well set up for avid Fisherman.
30' CHRIS twins. Connie model, fully equipped. $26,000
31' ENNOS hardtop Express. Twins, clean, well equipped.
32' GRENFELL Exceptionally well maintained, loaded incl. generator. $43,900
35' MONK MCQUEEN. Very roomy, oil heat, suitable liveaboard. $35,000
41' MATTHEWS Sedan, Command bridge, new engines, radar, auto pilot, plus many other options. Offers to $55,900
MUST BE SOLD

A FEW GOOD LISTINGS STILL NEEDED to fill Our Customers' Requests
Open 7 Days a Week
656-5711 659-3918
Evens. 652-4386

PACKAGE DEALS
on New
CAMPIONS
16' SEVERN Deep V Deluxe
—Full Camper top
—55 HP Johnson el.
—1200 Road Runner
—List $6767
PACKAGE $5850
17'6" ALERT Deep V Deluxe
—Full Camper top
—70 HP Johnson elec.
—1550 Road Runner
—List $7741
PACKAGE $6850
18' SQUALLY Hardtop
—Camper back
—115 Johnson elec.
—2000 Road Runner
—List $10,164
PACKAGE $8950
19' SOUNDER Hardtop
—Cuddy cabin
—camper back
—2 berths
—marine head
—115 Evinrude elec.
—2800 Road Runner
—List $13,383
PACKAGE $11,900

bob whyte marine ltd.
SALES AND SERVICE
Corner Harbour and Resthaven
656-7286 SIDNEY
OPEN EVERY DAY
8:30 A.M. 'TIL 5:30 P.M.

VAN ISLE MARINA
28' CHRIS CRAFT CONSTELLATION "Towner Bay. This carefully maintained local boat has just had brand new Twin Eng. installed. B/H avail $22,500
34' FERREL A F/G Hull Designed for cruising, Volvo Diesel Power, spacious accomm. for 6 $46,500
49' CLASSIC DIESEL CRUISER "Honey Bun". An elegant vintaged style yacht that always demands attention $58,000
SAIL
28' MOTOR SAILER "NBILET" A full keel vessel well constructed of cedar on oak $24,500
20' CAT BOAT. A brand new F/G vessel in an old design, exceptional accomm. OFFERS
29' MARTIN A Racer F/G Cruiser that features Diesel engine, furnace and good sail inventory $23,000
VAN-ISLE MARINA CO. LTD.
2320 Harbour Rd.
656-1138 Sidney, B.C.

80 BOATS and MARINE

ATEX Lawnmower Ltd.
1—25 H.P. OUTBOARD MOTORS
WINTERIZE SERVICE NOW ON
ALL WORK GUARANTEED
409 SWIFT ST. 388-6941

BOATERS!
SEE OUR large display of appliances, plumbing and electrical supplies.
PEDEN R.V. LTD.
2855 Quesnel 386-3464
Behind Empress Pontiac Buick

RADIOS—SOUNDERS—RADAR VHF — Single Sideband — CB radio — Flasher depth sounders — Radar — Chart recording sounders — Sales — Service — Installation.
Ball and Shemilt Electronics Ltd.
1 West Brunside Rd. 386-9414

Tollycraft
LUXURY OFFSHORE CRUISERS
CEDAR GROVE MARINA
656-2580

BEST BOAT BUY IN TOWN
1973 25' Starcraft cabin cruiser. Engine and leg completely rebuilt. Excellent condition, moorage included in low price of $12,500. Phone between 9-5, 382-7203 ask for Harold or 388-7372 ask for Jim.

22½' FIBERFORM SITKA, C.B., Alaskan bulkhead, head, galley, etc., Mercruiser 188 with usual extras and dinghy. Very good condition. An excellent fishing machine and cruiser. With or without Merc electric 9.8 OB. $11,500. 477-8968.

28' COMMAND BRIDGE ALL glass LANDSEA cruiser, deluxe interior, H&C pressure water, eye level oven, shower, etc. Down from $25,000 to just $16,900 for quick sale. On display at Victoria Boat Mart, 453 Head St., 383-3324.

30' MONK, EXPRESS CRUISER, V-8 power, oil heat, luxurious interior, full inventory includes constavolt, 2 radios, full galley. Reduced from $15,900 to just $9,900 for quick sale. Ready to run — On display at Victoria Boat Mart, 453 Head St., 383-3324.

Allstate
MARINE INSURANCE
Excellent Rates.
Low deductibles.
HENDERSON REALTY 385-9741

Seafarer 3 Sounder
60 ft./60 fathoms
$139.50
Frederick Geortz Sales and Service, 503 Yates, 386-8375.

Chrysler—Seagull
OUTBOARDS
Sales—Parts—Service
KEN PRASING EQUIPMENT
478-9313 934 Goldstream

70' EX-TUG, IDEAL LIVEaboard, 350 hp Rolls-Royce, GM auxiliary, VHF, radar and dinghy, complete bath, washer, dryer, fridge, freezer, and hot water furnace. $55,000. 112-746-7037.

W973 18½' REINELL, FULL canvas top, sleeperette seats. 135 horse power Evinrude with power tilt Roadrunner trailer. Includes extra tanks, prop, life jackets, skiis, etc. etc. $4,000. After 5 o'clock 652-2751.

40' F.C. TROLLER, B.C. CANuck. 500 Gal Diesel, 200 gal. water. This vessel designed as a home for two. Profitable business for fishing or charter. 9½ Ton "A" License. Phone 385-3949 after 6 for further details.

34' BRANDLMAYR, PERKINS diesel, radar, radiotelephone, depth recorder, hold, stove, fridge, head, many extras. Suitable salmon charter, commercial fishing, liveaboard. $23,800. 383-0983.

30' TWINBOARD EXPRESS cruiser, heavy glassed construction, all mod con. Will consider smaller trades or trade into real estate. Asking $17,900. On display at Victoria Boat Mart, 453 Head St., 383-3324.

22' CABIN CRUISER, PLYwood planked, fiberglassed overall. 30 hp Mercruiser FWC inboard. Excellent and economical fishing boat. $3500 includes dinghy, moorage and insurance. 656-2145.

16' BOAT, 1966 MERCURY 50 HP, and trailer, new custom top, electric windshield wiper, recent tune up on motor, runs well. Sound wood hull, deck needs some work. Must sell this weekend. Offers on $800. 383-0425.

VOLVO MD6A 10 HP DIESAL
In excellent running condition. 450 hours on engine. $1795. 598-3949 or 656-3421

37' ALCAN
Twin 170 Volvo 300 hours, 6.5 KW Onan, complete boat rebuilt spring '78, complete in every detail. $32,000. 477-4304.

BOSUNS LOCKER LTD.
580 JOHNSON ST. 386-1308
Finest in yachting hardware, Peter Storm wet gear. Stainless steal fastenings. Agents for L&M sails.

MMLS 24' SPENCER, 25' APpollo, 26' Campion, 27' Calglass, 28' Fibreform, 30' Pacemaker, 32' Classic Chris, 36' converted fish boat, 36' Double-ender, 43' Nautaline, 656-3598

35'X9'8"X5' TROLLER-GILLnetter, diesel, full hydraulics and electronics, 8 spool Simplex, aluminum poles and drum, offers around $65,000. Vancouver 733-6931, 224-5877.

24' FIBERFORM EXPRESS 1976, very clean, 188 Merc FWC, Sounder, C.B. stereo, trimtabs. Best value around at just $12,500 firm. On display at Victoria Boat mart, 453 Head St., 383-3324.

22' SANGSTER 1975, ORIGINAL owner, 188 Merc, I—O, low hours, FWC, galley, head, bulkhead cabin, anchor, life jackets, etc. Tandem trailer included. $10,500. 382-5822.

MERCRUISER 120 HORSE power, engine and stern drive, well maintained, still in boat, will demonstrate to serious party. $1500. Will consider trade. 656-5475.

1976 CAMPION 26' COMMAND bridge, boathouse kept, complete inventory, 220 hours, near new condition, 235 OMC, inboard-outboard, $21,900. Boathouse available with boat. 478-5471.

1971 2 CYLINDER ONAN 4 KW, 110 volt, gasoline, generating plant. Heat exchanger and silent water exhaust. Low hours. Ideal for marine or stand by power. Price negotiable. 384-5281.

We want your good used boat over 25'. Many buyers — commercial or pleasure.
SQUIRE BOAT BROKERAGE
384-3363

USED OUTBOARDS
Great selection from 2 h.p. to 100 h.p.
GIBSON POWERCRAFT
382-8291

42' DISP TWIN DIESEL, CLASsic, sleeps 7, oil stove, fridge, prs water, auto pilot, sounder, 3 radios, windlass, etc. Offers to $33,500. 479-8852.

16' WOOD HULL WITH CABIN and trailer. 1972, 25 hp Johnson. 1973, 2½ hp Seagull. CB radio, all accessories. Asking $1200 386-7325

26' CHRISCRAFT CAVALIER Express, motor overhauled, freshly painted, new bottom paint and zink blocks, $12,800. Moorage available. 652-1344

BOAT LETTERING A SPEcialty. Phone Ken Warner, 652-2007.

20' SANGSTER AND TRAILER, many extras, $9500 or best offer. 479-6103

18' SANGSTER, 140 HP MERcruiser, Cuddy cabin, head, trailer. Extras, 479-0021.

ALUMINUM GILLNET ROLLers, used one season. $500. 384-8955.

80 BOATS and MARINE

17' 1976 DOUBLE EAGLE, FULL top, built in gas tank, sounder, 85 hp Evinrude, 9 hp kicker and much more. $4700 or best offer or swap for ? 656-5742.

SHEPPARD 33' FLYING bridge plus 45' boathouse, completely overhauled, twin inboards, immaculate, trades considered. $34,500 595-8313

40' FLYBRIDGE SEDAN CRUISer value $56,000 for sale or will trade for house or duplex anywhere in British Columbia. 652-5733.

SIDNEY OUTBOARD STERNDRIVE
Mercury Sales and Service
2520 Beacon 656-3221

42' FREEZER-TROLLER
10.2 tons, $160,000. For appointment to view, Squire Boat Brokerage, 384-3363.

28' DIESEL CRUISER
Sound hull, potential liveaboard. Try $6500. Squire Boat Brokerage, 384-3363.

MARINE REPAIRS
Inboard-outboard, gas-diesel. Phone 474-2406.

37' COMBINATION TROLLER, 4 years old, 8 ton A-license, full electronics, $125,000 or offers, 478-7866

76 BAYLINER 22'6" FULL camper top, dinghy, sounder, C.B. 225 Volvo. $14,200 MMLS 652-4626

16' SAILBOAT AND TRAILER, best offer over $500. 14' Aluminum boat, needs new rivets, $300. 642-4495 after 5.

BEACHING FERRY, SELF-propelled, 671 Jimmy, V bottom, wood hull (sound). 25'X65' L.O.A. 82', steel cabin 24'X35'. 656-5849, evenings 384-0521, #25

BARNACLE YACHT CHARTER. A Xmas party cruise up to 10 people. 382-6633

18' FIBERGLASS OVER WOOD boat, has cabin, 40 h.p. Evinrude motor, and trailer, 474-2961 after 6.

16' MACULIC FIBERGLASS boat, MaCulic tilt boom trailer, 1974 55 Chrysler outboard, $1750. 479-7026.

35' 7 TON A LICENSE troller, rebuilt crown, radar, C.B., VHF, hydraulics, $60,000 firm. 383-7875.

KARLETTA, 39' X 12' X 5' Troll/G.N. Reg'd 10.17 ton A Lic. Wood built 1957 by Deltaga. 642-3316. Gear avail.

McQUADES MARINE SUPPLY
For all your boating needs
1252 Wharf St. 388-4343

81 SAILBOATS

Gypsy Yacht Sales
"BRITISH COLUMBIA'S" EXCLUSIVE DEALER FOR COLUMBIA YACHTS"
MORE THAN 20 QUALITY LISTINGS TOGETHER ON ONE COVERED DOCK.
THIS WEEKEND'S FEATURED BOATS:
SAIL
FORTUNE 30 MK 3
Philbrook. Custom interior, Volvo diesel, Wagner hydraulic steering, RDF, sounder. Cutter rig, aft-cabin. New survey and bottom paint. Must be seen. $39,000
POWER
TROJAN F-32
1974 Twin Chrysler FWC V-8s. Flybridge, VHF, CB, hydraulic tabs, H and C press. with shower. A giant among 32 footers! $53,900
2270 Harbour Rd. Sidney, 656-5591
Gypsy Yacht Sales

72 WESTSAIL 32', DOUBLE lifelines, self steering, 6 sails, cruise equipped. $52,000. MMLS 652-4626

21' NORWESTER SLOOP, WELL equipped. Replacement value $10,700. Reduced fantastically. 383-0572.

GRAMPION 26, EXCELLENT condition, fully equipped for racing and cruising, asking $14,000. 477-5094.

23' PACESHIP, 5 SAILS, HONDA outboard, fully equipped for racing and cruising, $7500. 112-390-2673.

74 SILVA BAY TRIMARAN, 37', cruise equipped, $39,000 MMLS 652-4626

73 C&C 25', 9.9 JOHNSON, 3 sails by Miller, Cruise equipped. $18,000 MMLS 652-4626

1976 TANZER 26, 3 SAILS, COMfortable cruising boat, $16,950. Phone 385-7173

16' CATAMARAN, GOOD SAILS, on trailer, quick sale, $1000. 384-2981

DMLS 20' CAL, 24' TANZER, 26' Reinell, 27' Classic ketch, 42' Fraser, 656-3598

WANTED: TANZER 22, centre board preferred, good condition, reasonable. 112-858-3025.

16 FT. HOBIE CAT- TEQUILA Sunrise- Deluxe- near new- easy handling. 658-8361

27' SLOOP RIG, WHALE BOAT converted for cruising. 656-9090 between 7-8pm

CATALINA 27', BEAUTIFUL, sails well, good inventory. Asking $18,500. 477-5634.

37' CUTTER, MUST BE SEEN, $65,000, 112-757-9497.

COLUMBIA 22, $7500. CALL after 5, 652-4388.

NORTH COVE HOBIE CAT
Discover the Hobie Life. 656-6413.

TANZER 26, 7 SAILS, MANY extras, $17,900. 477-4964.

CROWN 23, EXCEPTIONALLY well kept. 383-3088.

CATALINA 27 DELUXE, $17,500. Phone 592-6464.

11' NELSON SAILBOAT, AS new. 652-5733.

D.J. YACHTS
SAIL
40' SEA WOLF Ketch — 1974-85 HP Perkins diesel — 5 sails, fully equipped world cruising capability. $85,000
41' FERRO-CEMENT Cutter — Fully equipped for offshore. Just returned from South Pacific cruise. $49,950
32' ATKIN GAFF Cutter — Built in 1935. Totally restored, everything in top notch condition. $31,995
POWER
20' LAPSTRAKE Cruiser — Built 1970 — 80 h.p. Volvo. 150 hrs. since overhaul. Immaculate. $4,600
34' ALU. TRAWLER — New 1977. Interior not finished. 130 h.p. diesel. Great value for those that don't mind a little work.
15' CLASSIC YACHT Tender. h.p. Wisconsin inboard — Reputed to be Tender from James Cagney's Yacht "SWIFT"
For information on these or any other boats please call Randy Boyle, Joyce Omlid, Don White — Bosun's Marina 656-5558; John Teagle Oak Bay Marina 598-3366.

81 SAILBOATS

ANNOUNCING
JUST ARRIVED
ALL NEW TANZER
8.5 METRE
Diesel powered Racer/Cruiser. Big & roomy — like a 30 footer — L.O.A. 27'11", beam 9'6", 7400 lb. Displ.
$31,000
at BOB WHYTE MARINE
Sales and Service
656-7286
Corner Harbour and Resthaven

PACIFIC 30 FIBERGLASS sloop, 2 years old, quality built, 2 tone deck, all teak interior, Farymann diesel engine, wheel steering, stereo system, 3 sails, dinghy, Gimballed stove with oven, oversized rigging, best marine hardware, moorage until June 79, insurance until Oct 79. $28,000. Phone 656-3690.

NORTH COVE HOBIE CAT
Invites You
Sun Nov. 12th view the new 79 HOBIES
Big savings on 78 demos- free coffee, films, 2266 Harbour Rd. Sidney, 656-6413.

ERICSON YACHTS
Anglers' Anchorage Marina
933 Marchant, Brentwood Bay
652-3531

35' COLVIN WITCH, GAFF rigged diesel ketch. Deepsea worthy, 1971 new, MD2, oilheat, fully insulated, instant Offshore, offer on $28,900. Victoria Boat Mart, 453 Head St., 383-3324.

FREE DELIVERY SERVICE special Moorage rates, prompt attention. Sailboats wanted for Island and mainland customers for charter and private use. Cove Yachts, Maple Bay. 748-8136.

VICTORIA HONDA
OUTBOARDS for the sailor
7½ hp and 9.9 hp in stock
2851 Douglas 386-8364

SAILTREND
has equipment for every boat and every sailor.
1175 Newport 592-2711

CAL 29
Custom interior, 9 sails, new Endura paint, very best available, $29,900. 477-4304.

35' COLVIN WITCH JUNK Schooner, diesel, Aries vane, all new constuction, finished to suit, sacrifice, $31,900. Victoria Boat Mart, 453 Head St., 383-3324.

29' ALAN GURNEY, 5 BERTH cruiser racer, full head room, all 1972, special value sailaway, $9,900. Victoria Boat Mart, 453 Head St, 383-3324.

17' VENTURE CRUISING sloop, 2-4 berth complete with trailer. Reduced to $3,900. On display at VICTORIA BOAT MART. 453 Head St., 383-3324.

CORONADO 25, FAST ROOMY, well equipped, CB and DS, near new 6 horse outboard, 4 sails, good family cruiser, $12,500. 477-6838.

1973 CROWN 18, EXCELLENT condition, comes with 3 sails, 2 outboard motors, one new and 1 three years old, also tarp, anchor, life jackets, $3800. 479-5564.

CAL 25, RACE EQUIPPED, depth sounder, barient winches, 2 mains, 2 jibs, spinaker, Honda, 12,000.656-2095.

83 AIRCRAFT

14-13-2 BELLANCA CRUISAIR. Less than 1300 total since new, original logs. 165 Franklin-250 hours, S.M.O.H. Metalized fuselage-F.G.P. Alpha 200-Narco-L.F. $8600. 652-4938 after 6 PM.

92 SPORTING GOODS

Robinson's
"Check Our Prices"
RIFLES: Sharps and Hawkins 1862 Navy, $279; Win 1873, 3rd mod, 44/40, $399; Le-Enfield 303 MK 3, #1, $99; Ros 1910 303, $99; Rem 243 4x, $229; Browning .264, 1x4, $349; BSA 308 4x, $399; Marlin 45/70, 1½x4, $299; Savage 250/3000, $249. SHOTGUNS: Rem 12 auto, $199; Parker 12g dble, $259; Win 12g pump, 3", $179; Noble 12g pump, $119; Mossberg 12g pump, new $164; Win mod 12, 32" bar, $649; S.K.B. cent trap 12g, $599; Ranger 12g O/U, $199. PISTOLS: Ruger 22 conv. stainless $259; Colt 22 auto, $225; P38 9mm, $229, Browning 9mm H.P., $299.
Free 1-Year Lay-Away Plan
1307 BROAD 385-3429

INTERNATIONAL KNIVES
RIFLES — PISTOLS — SHOTGUNS
Savage 22 cal. pump w/ scope; Jungle carbine 303; Springfield trap door 1873 w/bayonet; Garand 30:06 plum bayonet; Ruger M77 458 cal; Browning 5 shot 12 ga. auto; BSA 270 cal bolt; P. Hale 30:06 clip plus scope; Savage 308 clip plus scope; rom Nylon 22 cal; Belgium Browning 22 auto takedown; New Browning Challengers; Colt Python.
GOOD STOCK OF GUN CASES FOR CHRISTMAS
WE HAVE THE EDGE
574 YATES 383-2422

FRANK WHITE'S SCUBA SHOP
832 Fisgard 385-4713
LEARN TO DIVE!
Next complete Scuba Diving course begins November 13.
INTERNATIONALLY Recognized Certification
PLANNING TO TRAVEL??

PLAY-MOR
RECREATIONS LTD.
Billiard Tables, Shuffleboards Foosball, Cues and Accessories
Order Now for Christmas
Factory to You — and Save
517 KELVIN 384-3332

RIMPAC DIVERS Ltd.
Annual Sale of new and used wet suits plus a sacrifice price on dry suits. A price for everyone but quantities are limited. Visit the shop at 9818 5th St., Sidney.

CASED 375X2½ HOLLAND & Holland Royal Hammerless double rifle; Cased 6.5x54 John Dickson & Son takedown rifle. Both pieces are of the highest quality of workmanship and hand built. A sound investment. Both mint. No triflers. Victoria Press Box 517.

FOOSBALL
The exciting home soccer game, special price: $275, while they last. Also, new and used pool tables. Aco Enterprises Ltd, 517 Esquimalt Road, Monday to Friday, 384-8913.

ONE SPLIT-CANE FLY ROD, $180 handmade. 1 split-cane fly rod, $120 handmade. Immaculate condition 595-1404.

METZ 218 TR AUTOMATIC strobe, housed in an Ikelite housing, also some Niconos II accessories. After 5pm, 748-3320.

3 MANNLICHER SCHROENaurs, 4 Winchesters, 5 Savages, Bruno 22. 477-6534

GARCIA AMBASSADOR 6500C bait casting reel. ABU Sweden. 383-6730.

SKIIS WITH STEP-IN BINDings, poles and Nordica boots. 383-4819.

POOL HEATER, PROPANE for large pool. Good condition. $195, 595-8313

WINCHESTER COLLECTION for sale. 112-287-4368.

92 SPORTING GOODS

SMITH AND WESSON MODEL 41, 22 caliber pistol, with 2 interchangeable barrels, 7 3/8 barrel with muzzle brake, 5½" bull barrel, work done on trigger, immaculate condition, $450. 479-7536.

DAN WESSON .357 REVOLVER, $300. Ruger new model Blackhawk .357 revolver. $175. 112-537-2268

TWO PAIRS LADIES SKI BOOTS size 8½. 383-3289

93 CAMERAS, SUPPLIES and PHOTO FINISHING

bill's photo supply

DOWNTOWN at 1672 Douglas 383-7443
LANGFORD at 800 Goldstream 478-2712
2047 Oak Bay Ave. 592-3122

THIS WEEK Featuring

Large supply of used cameras and lenses. Leica, Nikon, Canon, etc. in town.

city photo 1227 Gov't. 385-5633

EKTACHROME film processing
DUPLICATE slides
OVERNIGHT Service

FOR SALE, ESTABlished Portrait and commercial photography studio, fully equipped, $24,500. 384-5323, eves 388-7485.

ASCORE QC1000 ELECTRONIC flash system complete with two heads, Fresnel spot light, light boom, stands, and umbrellas. Like new. 595-7578

ISLAND COLOUR LABS Growing with your community, now 8 locations serving you in Sooke and Victoria.

CANON AE1 BLACK BODY with 50mm 1.8 lens. $300. 384-7568.

NIKON F2 PHOTOMIC IN black with F2 lens and case. $600 firm. 478-8155.

WANTED: PENTAX SPOTMAtic 1000. Also, 100mm Macro and 35mm lenses. 592-6002.

CANON TLB SLR CAMERA, complete with 135 telephoto lens, perfect condition. 592-1097.

TWO LEICA 3-C, ONE PENTEX S1A, Sunpek auto zoom, 3400 flash. Accessories. 382-3774

NEW CANON A-1 BODY, $414. New A-1 winder, $110. 477-9178.

ROLLEI SL35 EQUIPPED WITH 35, 50 and 135 lenses. $300 or best offer. Phone 743-4201.

WANTED - 4"X5" GRAFLEX camera, and 4x5 enlarger, phone evenings, 658-8738

POLAROID SX-70 CAMERA, leather case, new condition. $125. 385-9186.

PENTAX SP2, 2855 AND 200 MM lenses, filters etc. $425. 383-5264.

POLAROID FX70 WITH ACcessories and case $100. 652-1345.

96 RANGES, STOVES and FURNACES

30" VIKING DELUXE ELECtric range, top condition, $190. 383-0634.

STOVE, IMMACULATE 30" Kenmore, automatic oven, meat probe, rotisserie. $175. 477-8056.

30" ELECTRIC STOVE, BETter than excellent condition. 595-6710.

TAPPAN STAINLESS STEEL counter top stove and wall oven. Offers. 658-8106.

ELECTRIC STOVE $100. 382-8670.

MOFFAT ELECTRIC RANGE, perfect condition, 477-3120.

30" ELECTRIC RANGE, 2 years old, $50. 474-2482.

VIKING 30" RANGE, WHITE, $75. 598-5624.

2 NEW HEATERS, $35 EACH, phone Simone at 384-2163.

NEAR NEW, ENTERPRISE 30" gas range, $350. 595-1278.

97 FURNITURE

MATTRESSES
INVEST IN THE BEST
INVEST IN REST
B. F. Goodrich foam rubber mattresses guaranteed for 20 years. Latex foam rubber automatically adjusts to variations in weight giving even support the full length of the spine. They are comfortable, cool, hygenic and are made in a fire retardant ticking. 3'3" $159 — 4'6" $189 — Queen, $229 — King, $299. Box springs to match. Polyfoam mattress topper pads, single $8.55, double $11.85. Queen $14, King $17.75. Angle iron bed frames with rug rollers $34.
IMMEDIATE DELIVERY
Gregg Furniture
2300 Douglas 388-7365

Deluxe Style & Quality
3-ROOM GROUP
Living Room, Kitchen & Bedroom
COMPLETE ONLY $1290.
Available as Low as $50 Down and $50 Per Month. Includes 5% Tax & Financing. 36 Month Plan on Appr. Credit. First Monthly Payment FEB. 1979.

The Traders
388-6264 715 Finlayson
Wide Open . . . 7 Days Per Week

ANTIQUES
Drawleaf tables, from $75; sets of chairs from $75; sideboards from $85; large Victorian tables from $150; china cabiets from $125; occasional tables from $30; bedrooms suites, fall front desks from $150; large dining room suites, large Victorian sideboards, buffets oval mirrors, corner cabinets, and much much more.
OPEN
SAT, SUN, MON, 10-5pm
All stock must be cleared
Sidney Auctions & Sales Ltd
9783 3rd St. Sidney

LUNDS . . .
Buy or Sell
Your Furniture
At Auction
386-3308

VILAS
Tillicum Furniture
Hillside Shopping Centre
595-3331
851 Johnson St.
388-6613

CHESTERFIELD AND CHAIR, flex steel, patterned, greens, browns and beige, excellent as new condition. 592-6843.

97 FURNITURE

MAKE YOUR OWN FURNIture and save lots of $$. All hand and power tools supplied, shop 3,600 sq. ft. We assist in planning and buliding. We also take custom orders. Inquire about low special Membership rates.
TOOLS'N SPACE
The do it yourself Woodworking Center, 338 Catherine (Esquimalt Rd.) 383-9600.

OUR CONTAINER FROM THE U.K. has arrived and is on the floor for sale. Yes there are piano's and yes we are open all Sat. & Sun. Large selection of oak tables, chairs, wardrobes, sideboards etc. Financing O.A.C. Dept. Store rates. 15 min from town, 10 from Woolco, Pete's Place, 786 Goldsteam, 478-6000

SMALL WALNUT TABLE, BEDroom chair, floral chintz, Ostermoor single bed on castors, as new. Single sheets and pillow cases. Single bed/chesterfield (loveseat), 2 green occasional chairs, quaint magazine holder, hassock, vacuum broom and accesories, and other items, all clean. 383-2296.

TERRIFIC VALUE NOW ON bedding. Single size box and mattresses, sale $99. Double size box and mattresses, sale $129. Queen size box and mattresses, sale $199.
Echo Furniture
704 View St., 384-2214

LEAVING CITY MUST SELL sectional chesterfield suite stereo table, burl table, chair, ottoman, large philodendron, fern, large table lamp, floor frilight, nylon drapes 17" bed chesterfield Lazy E Boy chair 386-8250

SAVE $450. NIAGARA MASsage reclining chair, as new, heat, massage, vibrator, timer controlled. $450. or best offer. 385-2716.

9 PIECE SOLID MAHOGANY diningroom suite 1928. White french provincial bedroom suite, canopy bed, 2 chinese wool rugs, 1 white wool shag rug. 658-5919.

HIDE-A-BED "SEALY REDIBed", like new, recliner rocker in perfect condition, Persian lamb coat, size 12, call after 9 am. 384-1962.

SIMMONS CONTESSA MATtress, queen size, like new $75, arborite kitchen table and 4 chairs, wrought iron legs $35. 598-5026.

BROWN CHESTERFIELD, 3 piece sectional, 2 easy chairs, plus a 2 seater, single bed, end table (triangular), white kitchen chair. 658-5627 after 5.

COLONIAL HUTCH, LIFT-TOP desk, plant stand, coffee table, originally $840, selling all for $500. 474-1841.

PINE TRIPLE DRESSER, hutch mirror, chest and night table, $275; chest with matching night table, $50; 479-4755

NEW DOUBLE DRESSER, MIRror, chest and night table, $150; older double dresser, $45; double pedestal desk, $45; 656-2344

EXECUTIVE DESK OFFICE suite with matching credenza. High back arm tilter chair. Two side chairs. 388-4456

SOFA, HIGH ROUNDED BACK, wide arms, stuffed, solid wood frame, needs work. Phone 656-4851 after 5:30 pm.

CHESTERFIELD, CHAIR, rocker, black and white 25" TV, nice cabinet, at reasonable prices. 383-2704

ROXTON MAPLE OCCASIONAL table, two lamp tables, 1 coffee table, excellent condition. 477-0488 after 3pm

COLONIAL SIMMONS HIDE-A-bed, $295; dinette suite $200, chairs, $40; plus basket chair and miscellaneous. 598-3814

CHESTERFIELD AND CHAIR, dinette suite, queen size mattress and box spring, coffee table. 479-2840.

TWO PIECE FLEXSTEEL chesterfield and chair with matching coffee table. Good condition. $150. 384-1626.

BUNK BEDS AND MATtresses, quality-built colonial style, maple finish; condition as new. $240 388-6061

DOUBLE BED, VANITY, chest of drawers, used only 18 months. 388-9744 after 4:30

MOVING, MUST SELL 2 WEEK old chesterfield and chair. $500 or offers. 388-5715.

LIVING ROOM SUITE, BROWN tweed, excellent condition. Offers. 595-1287.

BEDROOM FURNITURE, 100 yr. old wardrobe, vanity and dresser in good shape. 388-5235.

LOVE SEAT AND CHAIR, IN good condition, best offer. 382-4819

ANTIQUE COUCH AND CHAIR, $200. Older couch and chair, $75. 384-9411.

POPULAR TUB-STYLE REUpholstered chesterfield and chair. 598-8206, afternoons and evenings.

QUEENS SIZE CHIROPRACTIC bed, 1 year old, new condition, asking $300. 478-8059, 592-2972.

RARE DANISH COFFEE table, with magazine shelf. $180. 386-3711.

SOLID TEAK TABLE 35" square, 70"x35" when open and two dining chairs, $350. 385-0340.

SIMMONS HIDE-A-BED, EXcellent condition, $175. Phone 386-0168.

TWO PIECE TEAK CHINA cabinet imported from Belgium, $250. 384-6928.

ROUND DANISH TEAK TABLE, 51" with 26" leaf, 4 chairs, $325. 595-1960.

NEAR NEW TEAK BUFFET and hutch, with sliding glass. $350, 383-2363.

FOR SALE; SINGLE MATtress, grange, chiropractic, like new, $50; Phone 477-3363.

GARAGE SALE, MONDAY NOvember 13th 10 am-4 pm, 575 Brookleigh Road.

ARBORITE KITCHEN TABLE, with 4 chairs, bronzed legs, very good condition, 598-7832.

OLD FASHIONED WOODEN double bed and dresser, $350. 592-0005

ROUND WOODEN DINING table with three leaves, $250. 592-0005

DINING ROOM SUITE, GOOD condition. 477-2085.

MEDITERRANEAN STYLE couch and chair, $175. 478-9470.

OAK DINING ROOM TABLE and 6 chairs, $900. 721-3507.

WANTED KING SIZE HEADboard, 478-2563 after 6.

COUCHES FOR SALE, GOOD price. 382-2264.

TWIN BEDS, COMPLETE, $95 each, $180 pair, 592-9348.

LIKE NEW, BLUE COUCH, $100, Simone 384-2163.

APARTMENT SIZE DRESSER and mirror, 595-1216.

LIVING ROOM FURNITURE for sale. 479-5949.

WROUGHT IRON 40" TABLE, 4 chairs, $200. 658-8840.

KROEHLER CHESTERFIELD and chair, 382-3516

ANTIQUE CHAISE LONGUE, needs reupholstry, $85. 598-1374.

COUCH AND LOVESEAT, $95. 479-8693.

ANTIQUE BUFFET, $100 OR best offer. 382-5154

54" BOX SPRING, EXCELLENT condition, $50. 383-8033.

98 TV. STEREO, RADIO SALES and SERVICE

20" VIKING COLOUR, 3 months old, still under warranty. $400. 383-0916 after 5 pm.

ADMIRAL IMPERIAL COlour, 23", needs slight repair, $125. 477-3953.

PANASCONIC 8 TRACK AND cassette, am/fm stereo, $270. Phone 478-8769.

98 TV. STEREO, RADIO SALES and SERVICE

Open 'til 9 nightly
Hi Fi Equipment
Buy the best and reduce costly service calls!
Yes, we take trades!
No down payment! (OAC)
Free Delivery!
Free Parking!
Chargex—Bank Financing!
(FULL SERVICE WARRANTY)
—5 years parts and labour on most new sound equipment.
—Loaner supplied during service.
—Full credit on upgrading 1st yr.

TECHNICS
Package Deal
The Receiver SA-80, the Turntable SL-19 (semi-auto belt drive) with magnetic cartridge, the Speakers SB-240. FULL PRICE $599. Low monthly payments. (OAC)

DYNACO/DYNAKIT

QSA300 Power Amp 75x4RMS	$476
SCA80Q Int Amp 40x2 RMS	$216
ST80 P. Amp 40x2 RMS	$167
ST120 P. Amp 60x2 RMS	$239
ST150 P. Amp 70x2 RMS	$379
ST300 P. Amp 150x2 RMS	$476
ST410 P. Amp 200x2 RMS	$476
ST416 P. Amp 200x2 RMS	$899
SE10 Equalizer	$289

DYNACO SPEAKERS:
A40XL reg. $179 Special $139

CAR STEREOS
Panasonic-Jensen
Pioneer
Clearance Prices on Pioneer Car Stereos and Speakers
Pana CX7100 auto, rev. cass. $169
Pana. CX5100 cassette $119
Limited Quantities
First Come—First Served

Panasonic
Color TVs
FULL SERVICE WARRANTY
5 years Pix Tube
3 years Parts-Labour
Loan During Repairs No Charge
20" Panasonic Color $569 plus tax
No down payment, $22 monthly!
On approved Credit

Independent Buyers
Discount Service Ltd.
939C Esquimalt Rd.
Open 10 a.m.-9 p.m.
Saturday 10-6 p.m.
385-5555

5 YEAR
WARRANTY
1978 20"
SERVICE
ELECTROHOME
COLOR TV
RENT TO OWN
AS LOW AS $22 per month.
NOTE: Rent to own available for any size, any make.
ALSO—we rent color TVs $25 per month—$10 delivery.
CITY CENTRE TV
OPEN 10 A.M.-9 P.M.
6 DAYS A WEEK
477-6971
Next to K Mart in the Mall

RENT A TV
Or trade up to Admiral Model 20C8038 Color TV with M5000 solid-state chassis by ROCKWELL INTERNATIONAL — Made in Canada. With 3 yr. Warranty $549.95. Less Appr. Working Trade $100.00. Your Difference Only $449.95. NO CASH PAYMENT. Available as low as $18.02 per mo. Starting FEB. 1979. 36 payments on appr. credit includes 5% Tax, financing and 3 Full Years Warranty on All Parts and Labor.
Wide Open . . . 7 Days Per Week

The Traders
388-6264 715 Finlayson

Electronic Remote Control
26" ADMIRAL COLOR TV
Deluxe Model 26C8401R with M5000 solid-state chassis, UHF & Mid-Band with 3 Full Yrs. Warranty $1105. Less Appr. Working Trade $275. Your Difference Only $830. NO CASH PAYMENT REQUIRED. Available as low as $33.27 per month starting FEB. 1979. 36 payments on appr. credit includes 5% Tax, financing and 3 Full Years Warranty on All Parts and Labor.
Wide Open . . . 7 Days Per Week

The Traders
388-6264 715 Finlayson

SPECIAL NOTICE TO CUStomers of Fair Deal Service Ltd., Victoria, B.C.
Effective Oct. 31, 1978, all assets and liabilities have been acquired and accepted by The Traders Home Furnishings & Appliances Ltd., 715 Finlayson Street, Victoria, B.C. V8T-2T4.
All Rental Contracts and Previous Accounts Receivables have also been accepted by The Traders. At Your Service . . . 7 Days Per Week.
Customer Service . . . Phone 388-6264.

CONSIDER THESE ITEMS FOR CHRISTMAS GIFTS — 12" AC/DC B&W TV $138. DANBY BAR FRIG ONLY $188. ZENITH Colonial stereo with 8 track recorder-player (can be fitted with cassette adapter) now only $598. Panasonic Radio-cassetes from $98. Use our LAYAWAY PLAN at Butler Brothers 1720 Douglas.

HELP
Too many color TVs taken in trade. Come in—make an offer, CITY CENTRE TV, next to K-Mart in the mall, open 10-9 p.m. 6 days a week.

JUST IMAGINE YOU CAN NOW own a top rated Hitachi colour TV for about the same price as any other colour TV. See them at
ATLAS STEREO AND TV
763 Fort St. 385-2712

PIONEER SA 7500 AMPLIFIER, 45 watts RMS; Pioneer TX6200 tuner; B.I.C. turntable #960; 2 custom multi-driver column speakers. 479-3621.a

SANYO FM 8 TRACK CAR stereo, less than one year old. Cost $175 new. In addition 30 near new Rock tapes. Highest offer. 656-2364 after 5pm

HITACHI
MAGNAVOX
PHILIPS
Miscellaneous used colour TV sets from $149. with warranty. ELECTRON TV, 100 Burnside W. 383-5432.

CONTEST WINNINGS, 2 PAIR Prolinear stage 100X. Retail $520 pair, will sell for $300 pair, brand new in boxes. 479-7249 after 6pm.

J AND V SERVICES TAPE, audio and speaker systems. Design and installations. 2628 Bridge, 385-4831. Free pick-up.

PHILLIPS AMP FM TUNER, Garrard turntable, 12" Lincoln speakers and midrange in walnut cabinet. $250. 477-8460.

CRAIG POWER PLAY TAPE deck, model T180, complete with Jensen coaxial speakers $100. 652-1345.

TWO T.VS ONE BLACK AND white, one colour, good for parts, good cabinets. $30 and $50. 592-6745.

AMATEUR RADIO COMPOnents, coaxial, steel cabinets, beam, RTTY, meters, supplies, miscellaneous 477-8096.

PRO-LINEAR 300X SPEAKers, new condition. Response 18-30 khz, $600. 592-3151

98 TV. STEREO, RADIO SALES and SERVICE

RENT OR PURCHASE
BRAND NEW
ADMIRAL COLOR!
Trade up to this 26" Deluxe Credenza style console TV Model 26C8211 with M5000 solid-state chassis — Made in Canada. With 3 year warranty $799.95. Less working appr. trade-in $150.00. Your difference only $649.95. NO CASH PAYMENT REQUIRED. Available as low as $26.04 per month starting FEB. 1979. 36 payments on appr. credit includes 5% Tax, financing and 3 FULL YEARS Warranty on ALL Parts and Labor.
Wide Open . . . 7 Days Per Week

The Traders
388-6264 715 Finlayson

CEDAR HILL TV AND SOUND, IN THE CEDAR HILL SHOPPING CENTRE. WATCH FOR OPENING SPECIALS.

21" COLOR TOSHIBA, 19" BW, excellent condition. 598-1790 after 5pm

SONY REEL-TO-REEL TAPE deck, TC-440, auto reverse. $325. 386-0227.

20" HITACHI SOLID STATE COlour TV, 14 months old, new $669, must sell, $450. 656-2898.

26" COLOUR TV, FLOOR model, $150. 479-2039 after 5.

COMPLETE STEREO OUTFIT, $750 firm. 112-743-3398

BEAR CAT 210, VHF SCANNER, 382-4684.

15" COLOUR T.V. FOR SALE. 592-1804.

20" PORTABLE BLACK AND white T.V. $75. 658-8840.

99 GROCERIES, MEAT and PRODUCE

FRESH
FISH
FISHERMAN'S
MARKET
LOCATED AT THE FARMERS MARKET, 1610 ISLAND HIGHWAY
Fresh Westcoast crabs, cooked daily, $1.59 a lb, fresh Sooke Shrimp, cooked daily $1.59 a lb, fresh whole Ling cod, 85¢ a lb, fresh sole, clams, oysters, etc. We still have lots of Salmon at low prices. A complete line of smoked and gourmet foods. Fresh picked crab and shrimp daily. Largest selection at the lowest prices. Lots of indoor specials. Open 7 days a week including Remembrance Day, 478-4522.

P.D.Y. FOOD CENTRE
Craigflower and Tillicum
PHONE 385-0282
FREEZER BEEF
Grade A-1 Grain Fed
Sides $1.35 lb. Hinds $1.65 lb
CUT, WRAPPED, FROZEN.
Price per lb. increases
Due to trim, etc.

THE FOOD FORUM
Freezer beef sale, Grade A1, grain fed sides, $1.39 lb. Hinds, $1.69 lb. Cut, wrapped, frozen, price per lb increases due to trim etc. Phone 592-2334 or 598-6211.

LE COTEAU FARMS
Spartan and Macintosh apples, from the grower. Graded to size. 304 Walton Pl. (off Oldfield Rd) 658-5888.

CARROTS, BEETS, ONIONS, 10¢ per pound. Green cabbage 15¢ per pound. Fresh eggs, large and medium $1.75 for 2½ dozen. 2686 Sooke Road, 478-4414.

SUNHILL ORCHARDS
APPLES
5963 Old West Saanich Rd.
652-4116

CUSTOM JUICING AND PROcessing Service; We'll buy your Fruit where is or delivered; Call Bezzola's 112-743-5393.

WILLIAMS
QUALITY MEATS 795 FORT ST
384-0525 — 384-0526

WALK IN COOLER, 6X10, TWO service doors, stainless steel interior, good condition. 479-9164 after 5pm

U-PICK CARROTS, 10¢ PER pound, Netted Gem potatoes, $7 per 100 pounds. 5480 W. Saanich Rd.

SPECIAL 44LB. PAIL FRESH honey $30. Babe's Honey Farm. 658-8319 daily. Left off Highway 17 at Elk Lake. Follow signs

FRESHLY PRESSED SWEET apple cider, $4.75 imperial gallon. Friday, Saturday, Sunday, Monday, 1569 Stelly's X Road.

SUNRISE MILK. WHOLE MILK goodness, great savings. Free delivery. 479-1118.

CAULIFLOWER, CABBAGE, and potatoes. 652-1582 6858 Pat Bay Highway

POTATOES, CABBAGE, CARrots, 7210 Wallace Dr. 12:30-5pm. 652-1318

WANTED: WHOLE BEEF hearts for science dissection, 478-5501.

100 MISCELLANEOUS FOR SALE

KIRBY VACUUM CLEANER and shampoo kit, like new. Hockey game, apartment size pool table. 478-8225.

OVAL PECAN DINING TABLE, $60; space saver dining nook, $150; new tub/shower faucet and fittings, $30; 478-4960.

1976 MODEL GIBSON WASHER and dryer, Avocado green, looks like new. Washer needs work. $200 pair. 474-2981.

MOVING MUST SELL. ALL major household furnishings. Miscellaneous articles, apt. 10 2320 Quadra St. 1pm-8pm

MAPLE STAINED ROCKING chair, folding table tennis table, totem-pole cartop boat loader, reasonable. 477-3893.

SMALL METAL LATHE, 5" swing, $300 or best offer. 10' camper trailer, needs finishing, $250 or best offer. 479-7635.

ROYAL PORTABLE TYpewriter, A-1 Commodore electric adding machines. $60. each. 386-3711.

FULLY ADJUSTABLE EXERcise bike, speedometer and mileage indicator, 2 months old. New $120. Sell $85. 382-6276.

OLDER 30" WESTINGHOUSE stove, $90. Kenmore wringer washer, $25. Both excellent working condition. 479-6652.

POTTERS WHEEL
Electric, like new, book tools, glazes, plaster wedge block, steel $275 firm. 477-3181.

DEMO SALE, YATES AND Wharf, used lumber, 2x4's, 2x8's, 2x12's, shiplap, all lengths, up to 30'.

RESTAURANT EQUIPMENT: Fryers, grills, commercial ranges, refrigerators, coolers, chairs and tables. 386-2811.

WALK IN COOLER, 6X10, TWO service doors, stainless steel interior, good condition. 479-9164 after 5pm

100 MISCELLANEOUS FOR SALE

MAIS
2-pce. sofa and chair, rental returns, from $ 48
Plaid rocker recliner, rental return $148
Olive rocker recliner, rental return $128
Used walnut buffet $129
New chest of drawer, white French Provincial $ 99
New nite table, white, French Provincial $ 28
5-pce. chrome suite, used $ 68
Used, 3-drawer chiffoner $ 29
6-drawer chest $ 69
Used McClary fridge and matching range, avocato, like new, pair $650
30" Viking range, rental return $ 98
Used automatic dryer $135

WE RENT
Furniture Appliances

GUARANTEED OR
EXCHANGE
PRIVILEGES
1821 COOK
385-2435

ESTATE
AUCTION
TUESDAY 7 P.M.
Preview Mon. & Tues.
ESTATE & CONSIGNED FURNISHINGS: Beautiful colonial style hide-a-bed and matching rocker, maple dining table and 6 Vilas back chairs, Vilas double bedroom suite. Near new high back sofa and chair, hide-a-beds, office desks and file cabinets, Edwardian loveseat and chair, chine cabinets, occ. tables and chairs, sectional bookcase, umbrella table and folding chairs, much more. APPLIANCES: Frigidaire auto washer and dryer, fridges, elec. ranges, Franklin heater, Dimplex heaters, almost new Sony Trinitron port colour and other TV's, console stereos. OF INTEREST: Diver's tank, sterling, china and glass from the estates, power lawnmower, oil paintings, Singer treadle sewing machine. STAMPS: For details see class 116. MUCH, MUCH MORE.
PHONE FOR
DETAILS OF
AUCTION CALENDAR
LUND'S
926 FORT 386-3308

SCARCE ITEMS
Console extension dining table, $199.00. Gate leg table $159.00. Duncan Phyfe drop-leaf tables $99.00 to $219.00. Sets of 4 Dining chairs $99.00 to $259.00. Corner china cabinet $339.00. Glass display cabinet $249.00. Drop-front Secretaire desk $499.00. Dropfront desks $159.00 to $529.00. 2-pc. Colonial chesterfield suite $299.00. Drop-arm love seat $159.00. Love seat $179.00 and $199.00. Single size hide-a-bed $229.00. 9x12 Wilton Rug $199.00. 9x14 British India rug $299.00. Double spindle bed, complete, $298.00. Bunk beds $189.00. Mates bed $149.00. Cedar-lined wardrobe $99.00. Cedar Chest $119.00 and $129.00. Cedar chest on chest $249.00. Single French Provincial white and gold bed with Beautyrest unit, $189.00. Duncan Phyfe coffee table $149.00. Nest of tables $149.00. Brass base table lamps $150.00 pair. Use your Chargex or Master Charge.
PANDORA FURNITURE LTD.
1050 Pandora Ave. 383-6319

KILSHAWS
Auctioneers Ltd.
FOR SALES
OR
CASH
GUARANTEED
APPRAISALS
384-6441

DELUXE VIKING UPRIGHT freezer $158, Kroehler sofa and chair, excellent condition $399.95, 3-position, reclining chair $89.95, vinyl luxury recliner $99.95, armchair $25, turquoise chesterfield $75, drop-arm loveseat $118, Hoover washer spin dryer, mechanics special $25.

AMC Fridge $238, 22" Admiral color TV $198, Moffatt fridge $75, Nylon highback sofa and chair $588, Queen size box and foam mattress $175, Westinghouse Washer $49.95, gold recliner $59.95, 30" Moffatt stove $89.95.

The Traders
388-6264 715 Finlayson
Open nights 'til 9 p.m.
Sat. 'til 6, Sun. 12-5

THE SHY VIOLET
1011 BLANSHARD
Where smart shoppers are finding quality NEARLY-NEW FASHIONS at affordable prices. Come in and browse. We welcome your inquiries on how to exchange your wardrobe and save fashion dollars.
WINTER CONSIGNMENTS accepted NOW, Tue. to Fri. 11 A.M. to 5 P.M. or by SPECIAL APPOINTMENT. Phone 384-6333.
HOURS:
10:30 to 5:30 P.M. TUE. to FRI.
SATURDAYS 10:30 to 3 P.M.
CLOSED MONDAYS
THE SHY VIOLET
1011 BLANDSHARD ST.

KROEHLER SOFA AND CHAIR, excellent condition $399.95, 3-position, reclining chair $89.95, vinyl luxury recliner $99.95, armchair $25, turquoise chesterfield $75, drop-arm loveseat $118, Hoover washer spin dryer, mechanics special $25.

AMC Fridge $238, 22" Admiral color TV $198, Moffatt fridge $75, Nylon highback sofa and chair $588, Queen size box and foam mattress $175, gold recliner $59.95.

The Traders
388-6264 715 Finlayson
Open nights 'til 9 p.m.
Sat. 'til 6, Sun. 12-5

PLUG IN RANGETTE $35; stainless steel sink $15; wash basin $10; 9 steep staircase; bricks. 598-7623.

100 MISCELLANEOUS FOR SALE

SINGLE GLAZED PATIO door, 5' width, $90. Vanilla short shag with underlay, 7½x10' $45. Firegrate $13. Man's 3 speed bike $25. Woman's 3 speed bike $60. Full length woven royal blue curtains 16' wide $75. 385-8501.

ESSEX GAS CEMENT MIXER, big, $500 or best offer, new gas weed eater, $150. Gas steel cutting saw and blades $200. Victor cutting torch complete $150. Helti roto hammer $200. Evenings 479-9480.

EXCELLENT SIMMONS queensize box spring and mattress with frame on casters, $125; white enameled garbage burner, like new, $80; Philips reel to reel tape recorder, like new, $60; 382-9629.

ESTATE SALE OF HOUSEhold items, 2 bedroom suites, diningroom suite, chesterfield, chairs, sewing machine, TV, books, lawnmower, electrical appliances, etc. Reasonably priced, phone 384-4976

3 SPEED BIKE $40, 24" STOVE $25, hostess chair $5, crib and mattress, good condition $50, drapes mauve 125x84, $50, beige drapes 100x63, $30, double bed, mattress and springs, good condition $30. 386-8647.

COMPLETE BEDROOM SUITE, double bed, drapes, bedspread, other accessories in Mauve. Floral chesterfield and chair, suitable for rumpus room. Glass shower door and frame. Offers. 477-0345

ELECTRIC CENTRIFUGAL water pump, 600 gal per hour. Suitable for domestic purposes, irrigations, emergency etc. $85. Large eletronic bug killer, for outside use, patios, barns etc. $75. 479-3673

LADY'S GENUINE PIG SKIN coat with young fox collar, full length, beautifully tailored, excellent condition, new $375, sell $275. Also man's pig skin coat, size 38, good condition, $50. 595-7274.

HOMELITE
CHAINSAWS
SALES—PARTS—SERVICE
GIBSON POWERCRAFT
2520 Government 382-8291

COPIER
Pitney Bowes Photocopier Model 358 for sale or assume existing lease. For further information call 386-2955.

USED APPLIANCES, fridges, stoves, washers, dryers, Hoovers, wringer washers, deepfreeze. 30 day warranty. Bill's Bargain Barn, Craigflower and Tillicum, 384-5235, Tues.-Sun.

OAK BARREL, SEMI BRASS bed, 1939 standup radio, electric broom, gold hide-a-bed, rope reel coffee table, rope reel kitchen table, 652-4858, 652-4976 evenings.

KITCHENAID PORTABLE dishwashers, 5 colours, in stock, 3 cycle, with maple tops, order now for guaranteed Christmas delivery. Kenyon Sales, 386-1214 (24 hrs.) service.

QUEEN SIZED SIMMONS hide-a-bed, never used, cost $950 asking $500; Large globel bar, $200; reel to reel tape recorder with speakers, $300. 388-6474 between, 9-4, 592-2142, after 6.

GOOD CONDITION — 30" white fridge, $199; garbage burner, $79; 24" white Finlay range, $98.
Echo Furniture
704 View St., 384-2214

BARGAIN DAY BASEMENT sale, 4261 Springridge Crescent, Saturday November 11th, 10 am. to 6 pm. 2 record players, black and white TV, bedspreads, toys and miscellaneous.

GARAGE SALE, 870 PENDENE, 9-5 Saturday and Sunday, November 11 and 12. Chev and Ford parts, power tools, porta-potti, barbecue, radios, LP records and many more items.

ATTENTION HOTEL, RESTAUrant, pub owners. Exclusive new line of commercial upholstered wooden arm chairs, excellent prices direct from agent. 386-1813

GARAGE SALE- VARIETY OF glass doors including fire doors, apt. entrance ways with hydrolic closures and others just to let in the light. Sat.-Sun., afternoon please. 933 Caledonia. 386-9903.

LARGE SIZE BABY STROLLer, small barbecue, floor polisher, electric kettle and toaster, child's booster seat, child's skates size 9 and 10, battery powered lawn edger. 652-1794.

GARAGE SALE, SAT AND SUN, 3381 Biscoe Dr (by Forestry Lab off Burnside) Chesterfield suite, bed chesterfield, kids ski boots, skates, Unicycle, early Playboys and misc toys, 479-5723.

2 WOOD FRAME WINDOWS, 5'x5', $15 each, also bathroom window 4'x3' $10. shutters available. two 5' quality blinds, $8 each. Provinial style 5 drawer chest $50 477-9896

VIKING 18 CU FT SELF-DEfrosting fridge, $70; wringer washer, $40; Cable TV UHF converter, new, $30; 303 rifle, rack, case, $45; fishing and miscellaneous items. 605 Wilson.

TWO NEW SNOW TIRES, F78x15, '38 Chrysler rear-end, '39 Chev carburetor, 54 Meteor rear window and trunk lid. Wood Kitchen table, misc. garden tools. 479-5485.

SPECIAL SALE USED VACUums, stoves, washers, dryers. Repairs and parts for all appliances. 27 years in business. ABC ELECTRIC LTD. 831 Yates. 382-7221.

KENMORE UPRIGHT VACUUM $50; Mantel fireplace $200; electric fireplace logs $30; Metal desk $65. Mel's Bargsins, 3460 Quadra, 384-3152. Chargex and Mastercharge available.

ONE DIVAN PUT YOU UP, $25. Work bench, $10. Phillips electric carving knife, $10. Electric frying pan, $5. Gold carpet, 11x12, $20. Red rubber backed carpet, 10x11, $15. Stove, $5. 478-5005

SEAGULL MOTOR $175; older 3 piece bedroom suite; pair of walnut step tables; roll away cot; arm forces uniforms and coats; carpet runner; westminster chimes clock. 477-5659.

QUALITY. TWIN AND DOUBLE bedroom suites, various chairs, tables, lamps, pictures, luggage. 5 piece maple dinette suite. 55x30" mirror, many miscellaneous household items. 477-2833.

STIHL Chainsaws
SALES—PARTS—SERVICE
GIBSON POWERCRAFT
2520 Government 382-8291

You can beat another MAYTAG price increase if you buy NOW at Butler Brothers — WASHERS DRYERS & DISHWASHERS. 1720 Douglas 383-6911.

SHELVING, SOLID WOOD OR steel for home, office, workshop, trucks, etc. Counter frames, pegboard hooks. R. W. Matthews Agencies Ltd. 388-4123

CHRISTMAS TREES, PLANTAtion Scotch Pine and Douglas Fir available at reasonable prices. Can deliver. Phone Mike 754-6606, 24 hours.

GARAGE SALE, NOV 12TH, #2-1126 Richardson. 11 am-4 pm. Chesterfield, armchair, rugs, coffee table, bed, kitchen table, chairs, TV etc.

BOY'S BAUER SKATES, SIZE 11, $15; portable washer-spin dryer, new, $250; avocado convertible dishwasher, $150. 652-4944.

ANTIQUE WICKER CHAIR, floor lamp, wooden tables, modern and vintage clothing, childrens items, jewelry, miscellaneous. 385-1952.

SOLVE YOUR XMAS PROBlems! Telstar electronic TV game, $90 value. Offers? 384-8469 after 5 pm

MEXICAN CHESS SET, ONYX and Aztec, just used a couple of times, new price, $240, selling for $80. 598-3212 between 6-9 pm.

QUEEN SIZE WATERBED, $50; double bed, $30; wringer washer, $20; cast iron laundry tubs, $10; 595-7062

¾ LENGTH MUSKRAT COAT, never worn, $200, 478-2479.

100 MISCELLANEOUS FOR SALE

Deluxe Admiral Pair!
13 cu. ft. 2 door Refrigerator/Freezer and Super Deluxe 30" Admiral fully automatic Range. Recently rated best by customers. The pair, brand new, while they last Clearing at $778. (Less your trade) — Without trade-in . . . Available as low as . . . Only $16.90 Down & Only $30.55 per month starting FEB. 1979. 36 payments include 5% Tax and Financing on Approved Credit.

The Traders
388-6264 715 Finlayson
Wide Open . . . 7 Days Per Week

ANTIQUES-CARVED OAK hall stand, mahogany wardrobe, oak mantle, side boards, used modern furniture-wood double bed complete $100, teak buffet round table 4 chairs, dressers, dining sets, china cabinets, beds, desks, vacuums, carpets, felt top game table, variety of skates, girls Wisa skates size 5, large and small appliances, books, china, baby items, stereos, tapes, records, reconditioned bicycles, lawn mowers, tools, tires, numerous misc. items. This week's special-3 piece bedroom suite $235, wood kitchen set $100. Bill's Bargain Barn, Craigflower and Tillicum. 384-5235 Tues.-Sun.

California COOPERAGE
REDWOOD HOT TUBS
CALIFORNIA COOPERAGE
OF PARKSVILLE 248-5012
For Free Estimates Call:
Victoria — 384-5466, 477-7382
Duncan — 748-9409
Nanaimo — 754-4381
Port Alberni — 724-1818, 724-1969

MUST SELL NOW!
Discontinued Models, Scratch and Dent! FURNITURE, APPLIANCES & COLOR TVs. Discontinued up to 50% Off. Reg. List Price. Many items . . . Trade-ins Welcome.

The Traders
388-6264 715 Finlayson
Wide Open . . . 7 Days Per Week

HOT TUBS
SAUNAS
FREE ESTIMATES
Kosmar Industries
2951 Bridge St.
384-2623, 479-9492 after 5 p.m.

SPEED
QUEEN
Dryers TO CLEAR: $299.95
ACTIVE
FURNITURE DISTRIBUTORS
566 David 382-8274

Reupholstering
You do it and save, we do it and save you. Fabrics, tools, supplies and materials all at one store. Morgan's Fabrics, 2070 Cadboro Bay Road by Fort and Foul Bay Junction, 598-4011.

CHRISTMAS TREES
FOR SALE
WHOLESALE
478-5795

BRICK BUILD,
DEMO
LARGE SUPPLY OF PLUMBING, ELECT. HEATING FIXTURES, DOOR'S, WINDOW, LUMBER — ALL SIZES PLYWOOD, FLORESENT LITE'S, USED BRICK'S SEE MAN ON JOB FOR GOOD DEAL. MacDONALD BUILDING OAK BAY JUNCTION, 1551 OAK BAY AVE.

383-6222
Plantarium
Several new varieties of Kalanchoe $2.50-$5.00, Boston ferns $8-$15, Christmas cherry $3. Lower Commerce Mall next to View St. Parkade.

LUNDS . . .
Modern Furniture,
Appliances, TV.s
By Auction
926 FORT

WESTINGHOUSE PORTABLE dishwasher, harvest gold, 2½ years old, like new, $350. Wooden storage shed approx. 6X9X6, $125. Complete bathroom set, Polyester shower curtain, mat and tank set, Horizon blue, 3 months old, $110. Living room drapes 150X95 red corduroy $75, bedroom drapes blue denim look, 3 months old, 75X84, $25. Boys skates like new, Bauer size 1 and Daoust size 1, $15 per pair. 478-0539

LARGE OAK DOUBLE PEDEStal desk, $250. Antique English piano, beautiful tone and condition, with solid brass sconces. $950. Solid Teak cutlery cabinet, $400. English porcelin, service for 12 complete, $195. Lawn swing, perfect condition, $80. Electrolux AP100, $200. Electric lawn mower, Moulinex vegetable and meat grinder, $35. Electric frying pan, $12. Linens and miscellaneous items. 592-7072

3 FAMILY GARAGE SALE-new and used items: pool table, accessories, $80; roll-away ping pong table $35; lady's 3 speed $55; man's 5 speed $35; desk and steno chair $25; waterbed $50; recliner chair $35; Toyota canopy, asking $150; 3HP outboard, toys, games, electric motors, novelty and commercial light fixtures (new). Plus may more interesting bargains. Sat., 10-4 pm., 3807 Merriman Dr. off Cedar Hill Cross Roads.

VACUUM CLEANERS
Over 200 reconditioned and guaranteed, from $25 up. Current models: Compact, Electrolux, Kirby, Filter Queen, Hoover, etc. Compact demos available. We take trade-ins. Mr. Sweeper, 2 stores: 906 Esquimalt Rd. at Head St., and 8-310 Goldstream, New Commerce Mall, 474-1011, 386-3717.

DISHWASHER, G.E. PORTable, wood top, almost new, chesterfield, pine, almost new, matching coffee table and end tables, colonial twin bed and matching combination desk-chest and armchair, blonde arborite end tables, electric wall board heater, clothes hamper white, large bevelled mirror, excellent Filter Queen vacuum, shotgun 12 gauge Beretta, 386-0395.

USED RED BRICK, 477-3010

TABLE TENNIS TABLE, $30. Red leather, coat, 12, $50. Drapes. 598-7915.

100 MISCELLANEOUS FOR SALE

CM ROW EXERCISER TO CONdition and exercise. As new, half price. $65. One and five year SPA membership, reasonable price. 656-4278 after 6pm

LIONEL ELECTRIC TRAIN set, $65; avocado built-in dishwasher, good condition, $110; very unique antique oak desk, 5'x4', $175. 652-4740.

BASEMENT SALE, TOYS, Lego, books, sidewalk bike, guitar, tape recorder, china and miscellaneous. 1666 Ross. 9-4, Saturday and Sunday.

SAUNA-MATIC HEATER FOR up to 10'X10', 6Kw. Complete with rocks, controls, saunalight, automatic temp. sensor. Never used. $250. Phone 595-0573.

"D & R MOWERS"
Have your garden equipment winterized now at winter rates. Free pickup delivery. 615 Chatham. 384-5551.

ACCUMULATION SALE - SATurday-Sunday, 11-3. Electric fireplace; wheelchair; games; lamps; pictures; china; furniture; etc. 461 Dupplin 384-3148

CHRYSLER TRANSMISSION and complete rear end, both $90. Baby buggy, $20. 8-track player and speakers, $30. Fridge, brown, $80. All firm. 385-9114.

PHEONIX APPLIANCE REpair, weekly special, Moffat automatic washer, good working condition. Only $89. 1307 Gladstone 2-4pm Tuesday thru Saturday.

GARAGE SALE
Selling everything, great opportunity to save money. 2855 Fifth Street, off Hillside. All day Saturday and Sunday.

LINED DRAPES, GOLD, 16'x84" long, 10'x54" long, $85; Kirby vacuum plus accessories and shampooer, $125; clarinet $60; students desk, $40. 479-3527.

FREEZER, 22 CUBIC FEET, chest, $150. Oil space heater, $40. Valor heater, $25. Portable alternator 2250W, 120V, $275. Man's 1-speed bicycle, $30. 652-2670.

NEW SUITCASES, DRESSES, housecoats, blouses, matching shoes and purses, yardage, household articles. 386-2853 between 10-8 pm only.

CASH REGISTER
about 25 years old. Working order. Call 385-5756 Tues-Fri between 8:30 and 4:30 pm. Ask for Mr. Keeler or Mr. Curtis.

POOL TABLE WITH ACCESSories. Excellent $200; Tire carrier for front of truck $13; Spare tire cover $5; A78x13 snow tire mounted $20. 479-1890.

PICK-UP TRUCK CANOPY
with sliding aluminum windows. Call 385-5756 Tues-Fri between 8:30 and 4:30 pm. Ask for Mr. Keeler or Mr. Curtis.

MOVING SALE
Kitchen table and 4 chairs, $50. Maple captains bed, dresser and night table, $175. Hoover washer spin dryer, $75. 477-0337.

USED BUNK BEDS, FRIDGE, freezer, coffee table, hide-a-bed, dressers, couches, washer, tools, and misc. Knapp Shack, 3202 A Happy Valley, 478-2288.

BEST OFFERS: KENMORE freezer, 16 cu. ft.; fur pieces, mink collar and hat; Belltone hearing aid for left ear problems. 598-4264.

MOVING SALE. ALL REASONable offers accepted. Recently re-upholstered couch and chair and other household goods. 384-7660.

DEWALT 770 DELUXE 10" RAdial arm saw with stand and 2 blades. Like new, used approximately 6 hours. $375. After 6pm, 595-8415.

BASEMENT SALE, OLDER wood furniture, deep freeze, bathinette, dolls, abundance of misc. Sat., Sun., & Mon., 8-2. 1546 Stockton Cres.

GARAGE SALE IN APT, MOSTly toys, airport, trike, space toys etc. Some ladies clothes, reasonable. Apt 28-1204 Yates St. Sat and Sun.

EXTRA SPECIAL TWO square dance dresses crinolines shoes etc. worth over $200.00 will accept nearest offer to $100. Complete deal all new 658-5681.

SANSUI STEREO SETUP, over $2500 new, breakfast nook, used alarm systems, 250 CC electric start Yamaha motorcycle. Offers. 479-0770.

CHAINSAWS
Alf Becker and Son Ltd.
2981 Tillicum 384-6414

"COMPLETE STOCK
of range elements"
HASTINGS APPLIANCES
2100 DOUGLAS 386-7734

Regional Appliance
Service guaranteed, sales, parts
386-3117 464 Burnside E.

BEAUTIFUL CERAMIC ITALian tile. For floors and walls, direct import prices, free quotations and free design service. 386-2812

DEEP FREEZE, 21 CUBIC feet, excellent working condition, 4 years old, $250. will consider trade on smaller unit. 652-4938.

CHINESE HOOK RUG $95, knitting machine $50, record player $15, Gerbil cage $5, miscellaneous. 384-3040

NEW ARMSTRONG ENGINE hoist, 2,000 lbs. $800. As new compressor $500. Olympus OM2, used once $500. 382-8670, 658-1057.

SKIS IN GOOD CONDITION, Dynastar MV2 with poles and bag, head 360, Olin Marc 1, Nordica boots size 9. 383-1295.

15X4' ROUND SWIMMING pool, complete, $200. 6x8 trampoline with pads, as new, $450. 598-1709.

SMITH CORONA TYpewriter, $70. Sump pump, $30. Electric edge cutter, $15. Boys bike, $20. 383-2498.

GREENHOUSE OR SWIMMING pool boiler. 1 million BTU, uses heavy oil or wood and coal. Asking $700. 478-2255.

GUARENTEED USED MAJOR appliances. Phoenix Appliance Repair, 1307 Gladstone. 2-4 pm. Tuesday thru Saturday.

QUEEN SIZE SIMMONS HIDE-a-bed in excellent condition. $350 or nearest offer. Single Simmons bed, $25. 592-0327 after 5pm

LONGHAIR FOX ¾ LENGTH coat, size 10, excellent condition $425 or best offer. 595-7159 after 6 pm.

GOLD DRAPES, FOAM BACKing, size 150x95; also lady's clothing size 12, reasonable. Call evenings 595-8861.

WESTERN SADDLE $300. ENGlish saddle $100. HO train $50, 30 gallon aquarium and fish $75. 388-4345

INGLIS HEAVY DUTY AUTOmatic dryer, white, 16 months old, $300 or best offer. Call 388-6610.

FRANKLIN FIREPLACE WITH pipes, 36" Zero clearance fireplace-20' of pipe with cap. Boat oil stove, 385-0628.

COWICHAN INDIAN SWEATer, excellent Xmas gift, size 14, man or woman, worn twice, $85 new, offers over $65. 479-7063.

ELEGANT MINK JACKET, rich copper brown, finger-tip length, size 16, $800, 477-3269, 9-6PM

REMINGTON PORTABLE Travel-Riter deluxe, grey, $25 also electric spray gun and 50' cold cord. 598-6619 10am-7pm

SMALL LADY'S BIKE, 7X8' trailer awning, van bucket seats, TR4 soft top, girl's ice skates, size 2 and 4. 479-3462.

ORNATE OAK CABINET TREAdle sewing machine, excellent condition, $250. 652-1594.

OLD BRASS BED, SIDEboards, table, desk, wicker settee, chairs, etc. 595-7918.

DOLL CLOTHES; BARBIE, Rub-A-Dub, Cher, Super Barbie, Joey and others. 382-8595.

FIRST RATE USED PAPERbacks, all kinds. City Book Exchange, 833 Fort St.

100 MISCELLANEOUS FOR SALE

EATON'S
WAREHOUSE
STORE
749 View St.

MAKE YOUR OWN FURNIture and save lots of $$. All hand and power tools supplied, shop 3,600 sq. ft. We assist in planning and building. We also take custom orders. Inquire about low special Membership rates.
TOOLS' AND SPACE
The do it yourself Woodworking Cente, 338 Catherine (Esquimalt Rd.) 383-9600.

FRIDGE, $65. 19" COLOUR TV, $165. Stereo, speakers, $130. Telescope, $95. Skiis, boots, poles, $85 set. Hidabed, armchair, $95. Double bed, mirror dresser, $125. Swimming pool, pump, accessories, $35. Rubber dinghy, $30. Radial arm saw, $285. Double doors, $165. Furnace humidifier, $95. Contractor wheelbarrow, $50, tennis table, $55. 478-5814.

REUPHOLSTER
Save 20-40% on quality fabrics. Morgan's Fabrics, 2070 Cadboro Bay Road by Fort and Foul Bay Junction, 598-4011.

ATEX
Lawnmower Ltd.
WINTER SERVICE SPECIAL
Free Storage 'til Feb. 15/79
Winter Rate Savings & More
Beat the Spring rush, Call Now
409 SWIFT ST. 388-6941

OUR CONTAINER FROM THE U.K. has arrived and is on the floor for sale. Yes there are piano's and yes we are open all Sat. & Sun. Large selection of oak tables, chairs, wardrobes, sideboards etc. Financing O.A.C. Dept. Store rates. 15 min from town, 10 from Woolco, Pete's Place, 786 Goldsteam, 478-6000

PS
"THE PLASTIC SHOP"
2105 DOUGLAS ST., 386-1477. ONE STOP SHOPPING FOR ALL PLASTIC PRODUCTS, Industrial Plastic.

QUEEN ANN STYLE OAK DINing room suite, small davenport desk, two matching wing back chairs, leaded glass windows, set of 4 and 6 oak chairs, oak kneehole desk, filing cabinet. Open 7 days a week, 10-5:30. Sidney Nearly New Old & Antiques, 656-3511, 9781 2nd Street.

OVERSTUFFED SOFA AND chair, reupholstered, $400. One double pedestal student desk, $75. 9x12 floral carpet, used one month, $75. Oil paintings, mens Austrian hiking boots, size 11, new $25. Lady's clothing sizes 7-10. 1973 Pinto Runabout, $1850. 478-6507

LIKE NEW COLONIAL CHESterfield and chair, solid maple frame $195; McClarey avocado stove with rotisserie $155; Speed Queen washer $145; beautiful floral British India rug $100; dark oak slant top desk $160; solid wood table and 5 chairs $100. 652-4740.

NOW OPEN
Good selection of quality china, miscellaneous tableware for your Christmas entertaining, including Coalport, Crown Derby 2451, Minton, Spode, Doulton, Wedgewood, Moorcroft. 2070 Fort at Foul Bay.

BRAIDED RUG, WATER HEATer, commode, sink, blue French glass fixture, rocker, ice skates, size 6, Brownie uniform, size 12, floor polisher, typewriter, slide projector, wall oven and stove top, door and miscellaneous. 479-2094.

TWO SINGLE BED HUDson'sBay 3½ point blankets, like new, $50 each; mans 1-speed bicycle; two royal blue bedspreads; white bookshelves 78" long, suitable playroom; Christmas tree decorations. 384-7074 for appointment, 7-9 pm only.

MOULTON FUR COAT WITH mink collar, size 12-14. Captains bed with mattress, two swival rockers, 12 cu.ft. freezer, mix master, dresser with mirror, roll of wire fencing. World Book Encylopedia. Electric organ. 479-9226

LIGHT UP YOUR WORLD WITH an acrylic skylight by Columbia. We offer a skylight in many shapes and sizes to fit your individual needs. See us for installation information. The Plastic Shop, 2105 Douglas St. Ph: 386-1477.

COMMERCIAL WEIGHT CARpeting $5 per yard; Oak glass top store counter (painted) $95; Baby's spool cradle $60; sewing machine cabinet $40. Mel's Bargains, 3460 Quadra, 384-3152. Chargex and Master Charge available.

ROYAL UPRIGHT VACUUM, table model hair dryer, Bissell sweeper, set of luggage, Black and Decker ⅜ drive drill, lady's sheepskin coat, size 14, Pair 650x12 studded snow tires. Portable Singer Sewing machine Mcft Nov. 1923. 384-6353.

RENOVATION
SALE
Hardware stands, check-out stand, office desk, mail bench (54 bins), CIL paint and cards, Other miscellaneous items. 656-2712.

McDONALD SUPPLY
Amana Radar Range
307 GORGE RD. 386-6745

SPECIAL NOV. 7-10
Asti Spumante Conc.
Italian-Sparkling — 100 fl. oz. $15.95
HAMILTON HOPS & GRAPES
Wine and Beer Supplies
464A Burnside Rd. E. 388-4511

UNIVERSAL TRADING Centre, 584 Johnson Upstairs Warehouse. Bargains: tools, furniture and fridges, curios, glassware, pictures, stereos, cameras and jewellery. 383-9512. We Buy, Sell and Trade.

FOOSBALL
The exciting home soccer game, special price: $275, while they last. Also, new and used pool tables. Aco Enterprises Ltd. 517 Esquimalt Road, Monday to Friday, 384-8913.

1977 LIONELL 85, 14' HARDTOP tent trailer sleeps 6, Icebox, propane stove, sink, used 3 times, asking $2,400. Kenmore portable dishwasher, 2 years, comes with 1 year warrenty, asking $325. 478-3675 after 6.

GARAGE SALE, SATURDAY-Sunday, 10am-4pm, 4320 Glanford Ave. Three bikes, table saw, one reel, one rotary lawn mowers, snow tires, TV cabinet for bar, 100 amp electric service panel, miscellaneous household goods.

SEARS ROTOTILLER, MULCHing tiller, both need minor repair. Books, large stainless steel sink, car rack for compact, finished ceramic pieces suitable for gifts. Camper hassock toilet. Misc. 479-6382.

BEIGE WASH BASIN IN WOODen vanity with sliding doors, $39. Chrome soap dish and towel bar $15, taps $7, 4 ball bathroom light fixture $10, mirror 42X30 $25, towel pole $10, high backed velvet swivel chair $159. 477-2095.

MODERN DANISH DINING table, 3 leaves, 4 chairs, buffet, $450, 40" side by side double oven gourmet stove, almost new, $395, washer and dryer, excellent condition, $425. 383-6991 taking offers.

CARPORT AND BASEMENT Sale, moving, miscellaneous articles. 4887 Lochside Dr. Cordova Bay. Saturday 10am.

WHIRLPOOL GARBAGE COMpactor, $200; Remington Rand hand printing adding machine $35. 598-3814

NEW ARCTIC PARKA AND MEchanic's tools, 383-9426, 7-10 PM

100 MISCELLANEOUS FOR SALE

MOVING-ALL HOUSEHOLD items. 478-0028, 384-5639 days. 508 Pendray.

HOOVER SPIN WASHER AND Coldspot 7 cu. ft. freezer. 383-2467.

8' TRUCK CANOPY, 40' Industrial ladder, 340 Island Highway, No. 15.

BRAND NEW ORTHOTONIC restonic Empress mattress and box spring. $380. 478-6366.

ADMIRAL STEREO RADIO. Hoover washer, teak dining room table. 382-4667

PORTABLE ZIGZAG SEWING machine. 650x13 car tire on rim. Cheap. 598-3876.

BEACON ZIG ZAG CONSOLE sewing machine, excellent condition. 592-1097.

TWO 19" BLACK AND WHITE TV's, medicine cabinet, vibrators, 12" towel bar. 383-9880.

7' RUBBER TREE, BAMBOO plant, wooden windows and doors. 384-3733.

8' FIBERGLASS CANOPY, 24" cab high, $400 firm. 478-5412 after 6.

DIMPLEX HEATER, 750-WATT, $70; portable fan forced automatic heater, $15. 383-0872.

FUZZBUSTER II RADAR DEtector, brand new; reclining chair. 385-3296.

SINGER SEWING MACHINE, portable zig zag with fashion discs, etc. $125. 652-3671.

ATARI VIDEO COMPUTOR game with two cassettes. $225. 592-7631.

MINTON "APRIL" CHINA. Serving pieces and 8 place settings. $800. 592-7631.

WHITE FROST-FREE FRIDGE, $200, large white stove, $200. 477-7824.

ONE BLUE RIVER SOLITAIRE diamond set, 20 points, take offers. 595-4850 after 5.

WESTINGHOUSE HEAVY duty washer and dryer, good working condition. $135. 592-1741.

1 SET OF 8 METAL WINDOW frames, some with glass included. $200 or best offer. 384-5782.

FOUR YEAR SPA MEMBERship for sale, days, 382-6221. Eves, 477-1620.

GOOD USED RECORDS AND tapes, Disco, rock n' roll. 384-2163.

MEMO-MATIC BY SINGER for Christmas. The Knitting Basket, 2041 Cadboro Bay, 592-6724.

TELESCOPE, WORTH $140 new, excellent Christmas gift for child. 12" black and white bedroom TV, excellent condition. 477-0648.

SANYO WASHER SPIN DRYER, white, excellent condition. $50. 386-2079

FOR SALE, FRIDGE AND stove, very good condition, asking $400 pair. Phone 656-6805.

TRIPLE DRESSER, CHEST OF drawers and night tables. 477-3120.

WATERBED, QUEEN SIZE, walnut, heater bag, etc. included. 383-5880.

12X24 SECTIONAL GREENhouse, fiberglass roof. Easily assembled. $175. 382-5449.

BED CHESTERFIELD, PIEDmont sewing machine (The Bay). 477-2778.

FULL LENGTH FUR COAT, brown, excellent condition, size 16, $90. 478-6948.

TWO PIECE TEAK CHINA cabinet imported from Belgium, $250. 384-6928.

PLAYMOOR POOL TABLE 4X8, near new, accessories, $450; Electric 24 chords organ $175. 385-7500.

FLORIST COOLER 3X5X7 WITH compressor and motor, all in working order, $400. 479-1116.

4 X 8 POOL TABLE, SET OF balls, cue sticks, $250. 656-6639 after 6 Saturday.

ADMIRAL WASHER, DRYER, fridge and stove, 1 year old. $900 or $250 each. 595-5469

BLACK SEAL COAT, REMOdeled, never worn, size 16, ¾ length. 658-5627 after 5.

RADIAL SAW, SEARS CRAFTSman, 8", excellent condition, $170. 385-2639.

COUCH AND CHAIR, $55; BEginners organ, $75; stereo, $85. 595-7765 after 5.

MUSKRAT JACKET $85; EVEning and day wear, size 16-17, offers. 384-5489.

¼ CARAT DIAMOND ENGAGEment ring, offers. 479-4371.

POOL TABLE $140; FIREscreen, $25; Mens watch, as new, $80. 598-3464.

CREAM SEPARATOR, 4 GAL capacity, 388-6275 pager 877 anytime.

14 CUBIC FT. REFRIGERAtor; Moffat 24", electric Range $75. Good order, 598-3972.

SHIPS TELESCOPE, OFFERS to $90. Wanted: two 5½" rims for Courier or Mazda. 479-3483.

TWO BIKES, 4-SPEED AND 5-speed. Fold up bed. Hanson ski boots, size 1. (ladies size 6½-7) 479-6519.

FRIDGE AND STOVE IN GOOD condition. Phone 382-7933.

JUICER, PANASONIC ELECtric, $25; electric floor polisher $25. 595-5656.

10" ROCKWELL BEAVER COMmercial model table saw. 652-1345.

SPINNING WHEEL, OUTSIDE Xmas tree lights, armchair rocker and stool, Phone 477-2622.

MOTOH MODEL L TRAC drafter, Norman Wade table and chair, offers. 598-5624.

UNDERWOOD MANUAL TYpewriter, good condition. Phone 595-0715.

WASHER DRYER, PERFECT condition, $450. 3 bicycles, good condition, 479-1789.

FULLY LOUVERED BI-FOLD doors, opening size 80x72", $55. 652-3147.

TURQUOISE RUG, $50, 9'X12'; Womans size 6 Ice skates, 385-1101.

ATARI COMPUTER VIDEO game, 2 cassettes, new condition. $195. 385-9186.

1 HP ELECTRIC LAWNmower, $50 or offers. Safety glass camper window 15x22", 479-6193.

COMICS, ½ GUIDE, SCIENCE fiction, fantasy. ½ price. Allan 595-8096 after 6pm

COWICHAN SWEATERS, HAND knit, place your order now. Phone 477-5966.

HOUSEHOLD FURNISHINGS for sale, must sell immediately. 592-7302.

OFF WHITE COAT SIZE 12-14, never been worn, was $250 new, sell $155 385-6806

TYPEWRITER, REMINGTON noiseless, elite type, excellent condition, 382-2098.

11X12' GREY BROADLOOM carpet. No worn spots or stains, for fast sale $50. 478-7746.

OLDER ELECTRIC STOVE, $60. Interior doors with hardware, $10 each. Leaded windows. 382-8670, 658-1057.

TWO CYCLE AIR KING COMpressor with 1 horse electric motor, 100' of hose, oiler, staple gun and spiker. $1200. 652-1988.

MOVING.CHESTERFIELD, high back, long. Burnt Orange. Bedroom suite, small trunk, many other items. 383-6942

BOOKCASE, WOOL BLANkets, sheets mirrors, lamps, cushions, tools, miscellaneous. 383-7773.

MEN'S HAIRPIECES
Very realistic. Evenings, 598-7853, private.

ENGLIS FRIDGE, 4 MONTHS old, $295. 383-6078.

100 MISCELLANEOUS FOR SALE

SPLIT CEDAR POSTS, CAMPer port-a-potti, swivel rocker, violins, vinyl head-boards, Woods eiderdown. 479-9414

CHILD'S STEEL FRAME COMbination desk and seat, also spring horse, excellent condition. 595-1637.

CHESTERFIELD, CHAIR, rocker recliner, chandelier, 3 Swedish Balls, table lamp, glass top tables, 595-2826

TV, B&W, $35, RUG, BROWN, 12x17, with underfelt, $150, good condition. Slender Bender, $45, like new. Bunks, $100, 477-6409

TWO PIECES 6'X28"X3" POLYfoam, $18. Large suitcase, $3. Older style Hudson Bay Coat, size 16, $5. 382-2228

FASIONABLE LADIES LEATHer coat, nearly new, supurbly tailored, lined, size 9-10 $150. 382-3751 after 5.

15" MCCULLOUGH CHAIN saw, approximately 12 years old, good running condition. Asking $75 or offer. 383-3958.

GARAGE SALE, SUNDAY, 6' rubber boat, 7' plastic boat, pool table, tools, fishing tackle, misc. items. 938 Wain Rd, 656-3209.

FOR SALE, OVERSTUFFED chesterfield suite, hide-a-bed plus misc. 388-6275 pager 877 anytime.

6 PIECE MEDITERRANEAN bedroom suite, as new, $400. VW Rolls accessories, hood and tail, offers. 479-4671.

FLUORESCENT LIGHTS, $12.60 $16.80. Commercial glass doors, wooden and aluminum windows, steel hand railings. 388-9079.

ADMIRAL 13 CU.FT. REFRIGerator, clean and good; GSW apt spin dry washer, condition new, phone 382-8681

CARPETING, RED FOR STAIRway and halls; also green rug 14X8' with underlay. $35 each or best offer. 595-5656.

SHUFFLEBOARD 13 SEAT. $250, apartment size washer, Hoover $300. Portable sewing machine. $50. 479-2518.

ELECTRIC STOVE AND fridge, matching poppy red, good condition, 479-1376.

SHEETS FOR DOUBLE BED, 100% cotton percal from good home, excellent quality, $10 each. 592-7072

12 X 8 X 8' INSULLATED CUStom box, with or without refrigeration, best offer accepted, 478-7698.

SECOND HAND LUMBER 2x2's, 8¢ ft., 2x4's, 15¢ ft., 2x6's, 20¢ ft. Lawnmowers, reel type, $40, ride-on, $75, 477-0073

21" BLACK AND WHITE TV, walnut bedroom suite with bookcase headboard, $250, floor polisher, 477-9994.

AM-FM MULTIPLEX 8-TRACK with BSR turntable; Pedler clarinet; Philips 10" black and white tv; guitar. 478-0498.

BASEMENT SALE, OIL HEATer, excercise bicycle, lawn mowers, power garden plow and cultivator, 2854 Inlet, 388-5960.

CUSTOM BUILT 6 DRAWER teak executive desk, 592-2142 after 6.

SAWYER SEWING CENTRE now carry vacuums. Hoover and Eureka. 388-6228.

SINGER SEWING MACHINE plus button holer, $125. Canopy for pickup truck, $100. 658-8486.

BOY'S MUSTANG BIKE, GOOD condition $17, CCM Tacks size 3. 479-8449.

WATERBED, SINGLE, CAPtain's, 66"x37", carved, 2 drawers. 595-2062.

HUDSON SEAL HIP LENGTH coat. $75. Orlon fur coat with Raccoon collar $20. 385-0004.

THICK NEW CONCRETE slabs 16"x12"x2½" 85¢ delivered 592-7068.

OXY-ACETYLENE TORCH, table saw, skill saw, miscellaneous tools. 595-8346

2 BED ENDS, HOOVER WASHer, combination radio, etc. 658-8296.

FRIDGE AND STOVE, GOOD condition, $250. Wooden bedroom suite, $300. Childs 4 poster white bed and chest. $125. 592-0005

WALNUT TRIPLE DRAWER dresser, with mirror, $120; garment suitcase, $10; 382-6341

Office Desks
New, private. 656-5929.

PIPE, TIMBERS AND ELECtric cable for sale, 642-3688.

TWO 15" STUDDED SNOW tires and wheels. 592-7947.

USED 6X14 FIR TIMBERS. UP to 30' in length. 656-5149

ENGLISH PRAM $120. PHONE 474-1041, 6 to 7 pm.

MUST SELL ASSORTED items. 382-2552

SIMPLICITY DRYER, EXCELlent condition, $135. 479-0895.

POOL TABLE FOR SALE, $350. 652-1658.

HONDA E300 GENERATOR, 20 hours, $300. 386-0822

GOLDMASTER METAL DEtector. 382-6987.

RIDING MOWER AND TRAILer, 382-6987.

KENMORE CARPET SWEEPer. 382-6987.

POTTERS WHEEL ELECTRIC, like new, $80. 652-1730

PORTABLE ELECTRIC POTters wheel for sale, $125, 478-5936

1975 SET ENCYCLOPEDIA BRItannica, $375. Phone 598-7579.

LEGAL OR LETTER SIZE SCM Copier, 600. Phone 595-4756 or 386-2613.

KING SIZE WATERBED AND heater for sale, $150. 478-7819.

FOR SALE 8' CANOPY FOR truck, good condition, 652-2706

KOLINSKY STOLE EXCELlent condition, $70. 595-2711.

2 HORSE POWER MOTOR, 3450 rpm, 3 phase, $100. 477-3181.

VIKING WASHER AND dryer, $350, 382-2959.

FLOOR POLISHER, GOOD condition, 384-2163.

CONTINUOUS CLEANING broiler oven. 383-9326.

SLIDING PATIO DOOR, 6 X 6'8" $100, 477-3397.

RUSSIAN AMBER NECKLACE and bracelet for sale. 385-1205.

NEW KIND OF GREENWARE, 1700 Kings Rd. 595-8113.

COTTON WIPING RAGS FOR sale, 10 lbs. $6, 420 William St.

USED UNIFORM JACKETS, and coveralls, 420 William St.

DRYER $30, WASHER SPIN dryer $45, 2 lamps. 478-8405.

HOOVER WASHER $50. 478-2244.

SOUVENIR SPOON RACKS, 12-24 spoons, $5-$12, 652-2637.

1910 VICTROLA IN GOOD working order. $120. 595-4768.

ANTIQUE CHAISE LONGUE, needs reupholstry, $85. 598-1374.

CAMEL HAIR COAT, ALMOST new, size 16-17, $45. 479-5716.

CHEAP FURNITURE AND construction wood for sale, 598-6854.

101 CHILDREN'S MISCELLANEOUS

WANTED
Will buy or consign GOOD QUALITY infant to size 12 and maternity wear. 383-8573, 592-1009, evenings.

TRICYCLE $10, BICYCLE $20, skates size 9, 10, 11, 13, 2, 5, $9 each, Fisher Price horse $14, clothes 478-8148.

WANTED — GENDRON KANtwet careseat in good condition, $10. 383-9837.

101 CHILDREN'S MISCELLANEOUS

GENDRON 4 SEASONS CONvertible carriage $55. Pooh 40" square playpen, nylon mesh, vinyl covered, padded, $30. Both like new, 477-9877.

A B C CHILDREN FURNITURE Factory prices. Now on display at Atlas Cabinets, 370 Gorge Road, East. 388-6814.

GENDRON BUGGY, MESH playpen, crib and mattress, car seat, walker and highchair, all good condition. 477-5402

CRIB AND MATTRESS, $50. Carriage, $10. High chair, $15. Car seat and more. 592-4997.

BABY ITEMS: CRIB, PLAYpen, change table, buggy. Excellent condition. 388-9740.

WANTED: CANOPY BED OR captains bed in good condition, 478-2066.

WANTED URGENTLY Brownie uniform size 12 or 14. 656-5457.

WANTED: SPRING HORSE IN good condition. 658-5963.

103 MISCELLANEOUS WANTED

THE SALVATION army needs your re-usable clothing, furniture and household goods. "Help us to help others." Family Thrift Stores. Victoria, Sidney and Langford. For pickup — 386-3295.

Robinson's

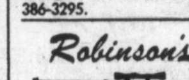

CASH!!!
FOR USED GUNS
1307 BROAD 385-3429

CASH
Costume jewellery, quality used clothing, vintage clothing, antique clothing, linen, furniture, antiques, china, collectables, bits and pieces. Please call 385-9878 or 384-4547.
THE BAY WINDOW

WE BUY
Used furniture. TVs and appliances for cash. Mais Furniture, 385-2435, 1821 Cook.

THE SCRAP YARD
Is now open Saturdays, 8am-12noon. We are paying top prices for all scrap metals.
CLEANSTEEL PRODUCTS
343 TYEE RD.
384-4161

$ BOOKS WANTED $
THE BOOK MINE, 841 FORT ST. PAYS CASH FOR RARE BOOKS.
385-1722.

GUNS WANTED
ALL TYPES — TOP PRICES PAID
INTERNATIONAL KNIVES
574 Yates 383-2422

I WANT TO BUY
Stained glass, windows, french doors, old style overstuffed chesterfield suites, wood toilet seats, hide-a-beds, 388-6275 pager 877 anytime.

WANTED: REFRIGERATORS, freezers, ranges, washers, dryers, not necessarily working but less than 15 years old. 592-6715, 384-0423.

LARGE ANTIQUE DESK, OLD comfortable arm chair, study desk lamp, and old floor lamp, reasonable, Victoria Press Box 493

HIGHEST PRICES PAID FOR all your household items. Universal Trading Centre, 584 Johnson St., 383-9512

CASH FOR YOUR ATTIC OR basement junk, also any old fashioned furniture, pictures, jewelery etc. 595-7918.

WANTED — TWO BOB DYLAN concert tickets, Vancouver or Seattle. Pay up to $25 each. Curt 598-2781.

SELL OLD BOOKS TO THE HAUNTED BOOKSHOP
382-1427

QUALITY PAPERBACKS, magazines. City Book Exchange. 833 Fort St.

PIANO WANTED, ANY CONDItion, also bench or stool, phone 385-6391

IF YOU ARE MOVING AND have furniture etc. for sale. Please call 595-7567 or 383-8311.

$$ WE BUY, SELL OR TRADE Goldstream Trading, 723 Goldtream, 478-4332.

MIXING BOWLS, PUDDING basin, sterling silverware set, portable typewriter, 384-3040.

WANTED RUGER .223 RIFLE and Colt or S&W .357 Revolver. 478-5228.

CAPTAINS BED, ACORN FIREplace. 642-5703 after 6 or weekends.

BEER BOTTLES AND CANS, pop bottles and cans, accepted at 426 William St. open 7 days.

SMALL GRANDFATHER clock, king size headboard, 478-2563

LARGE PRESSURE COOKER, 18 quart capacity and pint canning jars. 478-3754.

WANTED: REFRIGERATOR, stove, freezer, good working condition, 592-6715 before 10 am.

WANTED; HIGHLAND DANCing outfit, to fit 8 year old girl. 386-9957.

WANTED: CANOPY BED OR captains bed in good condition, 478-2066.

STERLING SILVER CREAM and sugar. Queen Ann pattern in excellent condition, 592-4474.

WANTED ONE COPPERTONE fridge in good condition. 592-0492.

FRENCH PROVINCIAL OR similar chesterfield and loveseat, reasonable please. 479-5053.

CYLINDER RECORDS WANTed for old Edison record player. 595-4768.

WANTED: CHILDS CARSEAT - government safety standard. 598-2173.

RIFLES AND SHOTGUNS
I will pick up those old unused rifles and shotguns. 595-4958.

WANTED—BIKES NEEDING repair and 3, 5, 10-speed bikes. 384-2197.

FUR JACKET OR COAT, GOOD condition age in material. 477-4813.

FRIDGES AND FREEZERS bought. 383-7213. All Temp.

WANTED TO BUY, ROTO TILler. Must be Troy Bilt. 477-5897.

WANTED HIDABED IN GOOD condition. Reasonable. 479-4094.

WANTED: DROP LEAF BUreau desk. 652-4530.

WANTED: SPLIT CEDAR fence posts, 8"x8"x5'. 592-2908.

OAK HALL STAND, WITH MIRror, reasonable. 479-7284.

WANTED; GM CAR SEAT, springer rocking horse. 385-6914.

OLD NEWSPAPERS WANTED, 1930's and earlier. 388-6297.

DRAFTING TABLE AT LEAST 38"X60". Phone 474-1589.

WANTED: 2" RIGID PIPE dies, 652-2536.

SMALL, GOOD QUALITY piano. 598-6286.

WANTED; 128 FIAT ENGINE and parts, call after 5, 383-3366.

WANTED: USED 4X8 OR 4½X9 slate pool table, 383-6941.

USED TABLESAW
478-2978

109 MISCELLANEOUS TO RENT

TYPEWRITERS
Student rentals, manual $9 per month, $25 for 3 months; electric, $25 per month. City Office Equipment, 386-8396.

CAMOSUN FURNITURE RENTAL
MONTH TO MONTH
833 YATES ST. 383-3655

115 SWAPS

40' FLYBRIDGE SEDAN CRUISer value $56,000 for sale or will trade for house or duplex anywhere in British Columbia. 652-5733.

10 ACRES WEST OF SOOKE, seaview, treed, well, $36,500. Will swap boat, car, and/or cash. 642-3038

1967 GMC PICKUP WITH 1 TON box, $600 or ? Dennis 658-5412 between 8 am. - 2:30 pm.

HONDA MOTORCYCLE, 1972, 10,000 miles, must sell or swap. 382-2030.

WOODBURNING COOKING stove, good condition. Swap for small cement mixer. 479-1263.

BRAND NEW UNFINISHED 21' all fiberglass boat, $2200 or offer. Will swap ? 479-0770.

BEAUTIFUL MINK CAPE, $1000 or swap for pick-up. 112-743-9449.

116 COINS and STAMPS

STAMP AUCTION
Tuesday, Nov. 14, 7 p.m. Approx. 40 lots including Part Collins, Finland, Denmark, Germany, British Commonwealth, Canada. Lund's, 926 Fort St., 386-3308.

WANTED CANADIAN SILVER coins, 1966 and back. Also, U.S. silver coins, 1964 and back, paying highest prices. Also, buying 1967-68 silver coins. 478-8580.

117 ANTIQUES and ARTS

ANTIQUES
Drawleaf tables, from $75; sets of chairs from $75; sideboards from $85; large Victorian tables from $150; china cabiets from $125; occasional tables from $30; bedrooms suites, fall front desks from $150; large dining room suites, large Victorian sideboards, buffets oval mirrors, corner cabinets, and much much more.
OPEN
SAT, SUN, MON, 10-5pm
All stock must be cleared
Sidney Auctions & Sales Ltd

ANTIQUE AUCTION . . .
Including Geo. and Vict. furnishings. East Asian and Oriental carpets and rugs. Paintings, Silver, Porcelains. If you have any items you wish to include in this forthcoming Sale Contact John Boyle at Lunds Auctioners 386-3308.

OUR CONTAINER FROM THE U.K. has arrived and is on the floor for sale. Yes there are piano's and yes we are open all Sat. & Sun. Large selection of oak tables, chairs, wardrobes, sideboards etc. Financing O.A.C. Dept. Store rates. 15 min from town, 10 from Woolco, Pete's Place, 786 Goldsteam, 478-6000

VANCOUVER COLLECTOR OF modern Japanese woodblock prints will visit Victoria November 17th and 18th. If you have any prints you might wish to sell, please contact me c/o PRINTS P.O. Box 35665, Station E, Vancouver, V6M 4G9.

DOLLS, OLD, COLLECTABLE, for sale. Help clean out my basement. Also repair parts, eyes and hand made. Ruth Derrick, Table 5, Swap and Shop, Victoria West Community Y. 521 Craigflower Rd. Sunday, November 12.

HERTITAGE PHOTOGRAPHIC restoration, specializing in restoration and copying of old photographs. 1322A Government St. Victoria, B.C. Hours 10-5:30, 385-9321. Start now to have that special gift ready for Christmas.

FOUR PIECE SATIN WALNUT bedroom suite, $895. Three piece oak bedroom suite, $695. Oak tea wagon, $165. Mahogany bookcase, $350. Complete works of Shakespere in two volumes, 1890, $150. 383-4214 or 479-0611

ANTIQUE RESTORATION, french polishing, refinishing, designer and maker of fine furniture. Heirloom Studio, 18 Fan Tan Alley, 388-5936. Evenings 479-3443.

ANTIQUE REPRODUCTION 4 poster queen size bed. Eastern maple, 6' gracefully turned posts, 18th Century Canadian style, only 2 left, $850 unstained. Phone 388-6186 after 5pm.

HIGHEST PRICES PAID FOR quality antique furniture, Oriental rugs, clocks, paintings, etc. David Robinson Ltd., 1019 Fort, 384-6425.

HERLOCK MANNING ORGAN Company, London, Canada. Working pump organ with mirror and ornament shelves. Asking $800. 479-4845.

ORIGINAL WATER COLOR paintings by Stephen Lowe and Brian Travers-Smith, Vancouver 926-3362.

FURNITURE REPAIRED. ANtiques our specialty. Phone 478-2539.

WANTED OLD WALL CLOCK, small book shelf, Prints, old brass. 478-2563 after 6.

CANADIANA BLACK WALNUT wash stand, circa 1880, completely restored. $195. 384-2835.

OUTSIDE HORN EDISON Cylinder Phonograph, Circa 1901-1905. Call Pete, 383-7475

RUSSIAN AMBER NECKLACE and bracelet for sale. 385-1205.

1910 VICTROLA IN GOOD working order. $120. 595-4768.

120 GARDEN SUPPLIES

12 HORSEPOWER SEARS tractor with accessories, new condition. 479-8197.

Fertilizer

SCREENED TOP SOIL WITH manure and sand, $13 per yd. Minimum delivery 6 yds. Sterilized potting soil by bag or yd. E. Nixon Ltd. Office 385-4431; Yard 478-0511; Nights 479-1937.

MUSHROOM COMPOST, WEED free, odorless, nutritious, $4 a yard, delivering extra. Jacobsens Mushroom Farm, 652-2386.

SAANWOOD FARMS LTD.
Cow manure. 652-2026 or 652-1743. No Sunday calls please.

TWO YEAR OLD COW MAnure, 7 yards, $49; 4 yards, $37; big bag $2. 595-0773.

AGED HORSE MANURE $7 truckload. You pick up. 652-5850.

Greenhouse

B.C. GREENHOUSE BUILDers. Quality aluminum-glass greenhouses and accessories. See one of our greenhouses at the Elk Lake Garden Centre. For information, brochures, write 783 Hutchinson Avenue or phone 385-2841.

Plowing, Rotovating and Cultivating

COOPER-RHOADES TRACTOR SERVICE
478-3143 or 477-5167
Grass or brush mowing, rotovating, loading, hauling, lot cleanup.

DON'S TRACTOR SERVICE
477-3913
We rotovate, plow, cut grass and brush; also loading and hauling.

120 GARDEN SUPPLIES

Plowing, Rotovating and Cultivating

479-6112
4 BROTHERS—ALL AREAS
FREE ESTIMATES ANYTIME
Fall rotovating and lawn preparations.

ED'S TRACTOR SERVICE, ROtovating, leveling, yards and gardens, etc. 479-2204.

Top Soil, Rocks and Fill

BLASTED ROCK FOR SALE, what offers? 592-1551.

$2 SACK, RICH, BLACK SOIL, weed free. 382-2843.

NO. 1 SCREEN BLACK LOAM, 4 yds. $42, 7 yds. $63, big bag, $2, 595-8129

SMALL ORDERS
Sand, gravel, drain and crushed rock, 1 to 6-yard loads. 658-5406.

DON'T BE DISAPPOINTED, try our shredded black virgin soil, its weed free and excellent for lawns and gardens. 383-1532 anytime.

125 PETS and SUPPLIES

GREATER VICTORIA ANImals'Crusaders, working for all animals. We need loving and permanent homes for beautiful 7 week Shepherd puppies, "Rufus" Whippet and Lab cross (he needs special attention), "McGuire" 1 year old female Great Dane, 11 month old spayed Border Collie cross, "Sam" a lovely 6 year old Golden Lab cross, 9½ month old Terrier Spaniel cross, 8 month male Collie cross. Several others waiting patiently. Will you help? Please call 386-9832.

SPECIAL
Baby budgies, $12.98. Senegal parrots, $129. Zebra Finches, $9.98, pied and white, $12.98. Good variety of canaries and cockatiels. Macrame and novelties. Mr. Osborne bird pictures.
THE BIRD CAGE
3619 Shelbourne Plaza
477-3811

V.I.C.B.S. BIRD SHOW
Nov. 11th 2pm-8pm, Nov. 12th 10am-4pm. Garth Homer Centre 813 Darwin, Behind Saanich Municipal Hall. Information 477-9982 or 383-6524

REG'D LABRADORS, TWO LITters both chocolate or black, born Sept. 27 and Nov. 1st. Sire of both is half brother to 1978 Canadian National Retriever Champion. Hips and eyes certified. Honeymead Kennels Reg'd, RR6, Calgary.

MUST SELL, BEAUTIFUL 1½ year old male Irish Setter, because we both work all day. English Pedigree with champion background, healthy and lovable, good with children, $125. 598-3685 or 388-7354.

1 ONLY-MALE PUREBRED English Cocker Spaniel puppy. Solid gold coloring. Parents are Canadian Champions. Offers on $225. For appointment to view phone 478-5455.

2 GERMAN SHEPHERD FEmale puppies, 8 weeks old, Lab-Whippett cross 9 months old. Airedale cross 4 years old, Terrier cross puppies, cats and kittens, 479-1485. Fee.

BEAUTIFUL SPAYED FEmale cross St. Bernard, loves children but dislikes postmen. Free to a good country home. 384-4009 after 3:30 or anytime weekends.

FEMALE COLLIE-SHEPHERD cross, 2 months, some accessories. Has first shot and wormed. Cute and smart. Good with kids. Asking $30 to good home. 477-7685

TWO SIAMESE CATS, NEUtered, house trained, affectionate and healthy. Ideal for older persons. Allergy forces free disposal to good home. 383-2340, 112-596-2288

"SODA" IS LONESOME.BEAUtiful white frost Siamese spayed female housecat, good with children, very affectionate, two years old, $20 to good home. 656-4103.

ENGLISH SPRINGER SPANIEL puppies, liver and white, excellent hunting-good with children. Must sell now or cancel vacation. Had shots. $150 with papers, $125 without. 656-6864 or 598-4824.

JAWS & PAWS
Now at 480 Island Hwy.
At discount prices.

REGISTERED CHOCOLATE labrador puppies from X-Rayed clear parents. Show and field trial. Champion bloodlines. To view, phone 112-743-2470.

RARE IRISH WOLFHOUND puppies. Exceptional quality and temperament. Champion stock. To approved homes only. Brandywine Farm, Crofton, 246-3800.

GERMAN SHEPHERD PUPS, 1 Whippet, 1 small breed pup, 1 Spaniel Cross, 1 Airdale, 1 Collie Cross, kittens all colours, 479-5868.

SHADYBROOK KENNELS
Purebred german sheperd puppies, black and tan, registered, wormed, tattooed. Call 743-9447.

CROSSED GOLDEN LAB AND Samoyed pup, to good home. 382-8834 between 11am-4pm

REGISTERED SILKY TOY terrier puppies, 3 months old. Ready for new homes. 112-746-7240.

WANTED: FEMALE PUP, NOT registered. 8-10 weeks at Christmas. Small to medium size, good family home. Phone 479-4585.

ONE YEAR OLD IRISH SETter. Well bred, $75. Or trade for good family watch dog, could be cross bred. 652-2978.

FREE TO GOOD HOME, 3 year old female Irish Setter. I like a big yard and lots of kids. 652-1626

2 ONE YEAR OLD ST. BERnards, male and female, excellent with children, to country home. 658-8747.

GOLDEN BUNNIES 8 WEEKS old, looking for new homes. Wonderful pets for children. $5. 598-7473.

DUBONNET A BEAUTIFUL white 2 year old miniature Poodle, personality plus. $75. 721-3805 after 5.

FOR SALE, 8 YOUNG LOVE birds $45 each; One Mollucan cockatoo, One Indian ring neck; Two white cockatiels. 479-5006.

BUYING A PUPPY? CALL VICtoria City Kennel Club "Watchdog" for advice. 385-2233.

DOG GROOMING, ALL breeds, certified groomer. 478-5262 or 478-2714.

REGISTERED DOBERMAN Pinscher puppies, champion stock, 112-246-4267

IF YOU HAVE A GOOD HOME for a cat or two, I have a cat plus $20 to give to you, 479-3090.

FREE KITTENS, FULLY trained, phone after 3 pm. 5[illegible]1437.

LARGE, FRIENDLY, 1 YR. OLD male dog needs new home with open spaces. 385-2560.

WANTED: HOME FOR TWO gerbils, free. Includes cage, gerbils, food, etc. 478-2255.

FOR SALE, GOLDEN REtriever puppies, born September 28th, purebred. 112-537-5043.

SPRINGER SPANIEL PUPPIES for sale, liver white. 479-4006, 479-3239.

1 MALE LONG HAIRED MINIAture Dachshund, CKC registered, inoculations, phone 479-6379

YOUNG MALE GINGER CAT, very friendly, needs good home. 656-5457.

DOBERMAN PINSCHER PUPS, black and tan, $135, Mill Bay 743-4936.

60 GALLON AQUARIUM AND stand, set up for salt water, plus 2 fish, $200 or offers. 478-4750.

MAYDON POODLES 743-2493 Champ. reg'd black or brown for stud service. Puppies.

125 PETS and SUPPLIES

KITTENS!
Fluffy black and white, two brown and white, grey tabby, fluffy black, one black short haired, all 8 weeks. Three 12 week old kittens: one grey, one black, one tortoise shell.
CATS!
Blue British, large Persian, tortoise shell, tabbys and three good mousers. All are great family pets. Many of these animals have been abandoned and can only receive temporary care. Please help. Greater Victoria Animals' Crusaders. 386-9832.

SMALL FEMALE PUPPY, 3 months, needs good home, lots of attention, 598-8127.

LABIZSLA PUP, WONDERFUL with children, good hunting dog, $50. 592-6745.

KITTENS FREE TO GOOD home, Calico mother, Persian father. 479-0165.

FREE TO GOOD COUNTRY home, 2 year old Irish Setter, 477-0408

IRISH SETTER, PUREBRED, registered, male, 3 years old, $200. 652-4331

LOVELY LITTLE SEALPOINT Siamese kittens. 9 weeks old. Litter trained. $25 each. 652-3361

ONE 10 GALLON AQUARIUM with lid, $15. 474-1846.

AFRICAN LOVEBIRD BABIES for sale. 383-4804.

PET RABBITS AND BUNNIES $3-$8, 652-3501.

FREE TO COUNTRY HOME male Part Samoyed. 383-3207

CANARY WITH CAGE $25; finches $5, $8, $10. 592-3778.

LARGE METAL DOG CAGE, $25. 386-2354.

RED RUMP PARAKEETS, $100 pair, 386-7490

WANTED COCKETIEL CAGE. 477-6835.

3 PUREBRED SHEPHERD pups, male, $150 each, 478-7839.

FREE TO GOOD HOME, 2 year old female poodle, 383-7769.

TWO PUPPIES, PART PEKINese, $35. 478-8405.

VARIOUS SIZED AQUARIUMS for sale. 382-8628.

2 KITTENS 8½ MONTHS. Phone 721-3854.

PART MANX KITTENS, GRAY and multi colored. 478-9434.

FREE PERSIAN KITTENS 2779 Seaview Road 477-3661.

CUTE YOUNG RABBITS FOR sale. 477-1967.

PUREBRED SIAMESE KITtens, female, $20. 642-3526.

127 CHICKS, POULTRY HATCHING EGGS SUPPLIES

BUFF ORPINGTON PULLETS. Wanted stacking type Brooder in good condition, 478-3368 before 3.

GOSLING WANTED
479-0566

MUSCOBY DUCKS, 13 WEEKS, prime meat birds. $3.25. 652-5758.

LAYING HENS, $2, LAYING poulets, $4. 477-3316.

PULLETS READY TO LAY. 479-8472

128 LIVESTOCK SUPPLIES AND EVENTS

MANDER
TRUCKING LTD.
SAWDUST
SHAVINGS
CEDAR HOG FUEL
385-3041
After 6, 477-5053, 479-7629

LOWERY & YOUNG TRUCKING SHAVINGS
385-3041, after 6 PM 477-5053, 479-7629.

HELP! MUST SELL RABBITS. Over 150 Californian and New Zealand does and bucks, many bred. $8-10. Invest now. Excellent returns. Will be butchering next week at $1.50 per pound. 652-3501. Phone now for live or dressed.

JOHN MacNUTT TRUCKING
Sawdust — Shavings — Hogfuel
LARGE OR SMALL LOADS
479-6560 479-1908

HORSE FOR XMAS
18 month quarter horse Filly, registered, (Appendix) dark Bay star to white socks, very gentle. Will board till Xmas. Offers. 652-3262.

SAWDUST
One small truck load, $30.
One big truck load, $45.
Best Fuel Company 384-5524

EVA MARIE BOEROERSHMANN
Dressage or cavileting clinic. November 22-26. Held indoors at K & M. 652-3014.

ARAB CROSS TENESSEE Walker mare 5 years old, registered, roan, kindly disposition, nice mover, offers on $1000. 478-1227.

HEREFORD HOLSTEIN Cross. 2½ years old. Milking or beef cow. 5 months, ½ Chianina cross Heifer. 642-3520.

REGISTERED THOROUGHbred, 16.2 h for sale, jumping prospects, experienced rider, $1000, 479-5818.

FOR SALE OR LEASE, throughbred gelding, Nowitka, experienced rider necessary, good home essential. 658-8718.

ARE, BAY ROAN, GENTLE, 18 years, 14.2 hands, excellent trail horse, reasonable price to good home. 652-3348.

SAANON BUCK, REGISTERED papers for stud service. $20. 479-5936 or 478-6262.

HAY AND STRAW FOR SALE. 652-2026, 652-1743. No Sunday calls. Saanwood Farms Ltd.

SIX YEAR OLD QUARTER horse gelding, experienced rider only. 479-7355

4 YEAR REGISTERED ¼ horse gelding. Excellent disposition. $900. 478-1227.

HERFORD HEIFERS, 18 months, between 800 and 900 pounds. 478-1125.

TO LEASE, TWO WHITE GELDings, both approximately 15-16 hands, 478-5262 or 478-6728.

WEANER PIGS, $50. SPRING ing sow, $350. Hay, $2 bale, minimum 40 bales. 479-3021

FOR LEASE: QUARTERHORSE gelding, 9 years old. For experienced rider. $50 month 652-5850.

3 YEAR OLD BRED SHORT horn cross cow, 6 month lamb. 478-6226.

FEED POTATOES FOR SALE. 6858 Pat Bay Highway. 652-1582.

WANTED HORSE STALLS IN the Blenkinsop area, 592-9856.

WANTED: ONE CATTLE grain self feeder. 478-2355

FALL HORSES, SHEEP EQUIPment sale. 642-3210

EAMOR SADDLE PLUS OTHER tack, 477-3316.

PUREBRED JERSEY BULL, 5 months old, $600 652-1221.

HEREFORD CATTLE (5 COWS, 3 heifers, 4 heifer calfs) 642-3763

HAY, TOP QUALITY, BARN stored. 656-6007.

HAY FOR SALE, $1.75 A BALE, $70 a ton, 385-6444.

STRAW FOR SALE, $1.25 BALE. 478-3826.

130 HEAVY EQUIPMENT AND MACHINERY

CATERPILLAR D343TA ENgine and parts. Phone 748-8175 Duncan.

130 HEAVY EQUIPMENT AND MACHINERY

TWO SINGLE AXLE DUMP trucks, 1 ton and 3 ton. One single axle 2 ton truck, 1976 David Braun, lots more small equipment. 595-3644 after 8pm & weekends anytime. Good opportunity for new business start. Reasonable.

HAVE DRAG LINES WILL travel, Crawler machines for rent, now working in Victoria area, c/w clam, grapple, shovel mats, and a qualified operator, 112-936-9082 anytime.

KUE-KEN
Portable jaw crusher. Approximately 30"x10'. Complete with double deck screen. Must sell. Open for offers, 112-752-3217 or leave message at 112-248-6487

BRAND NEW, HEAVY DUTY flat or stake side trailer, electric brakes, Tandem, offers or trades to $1800. 656-6806.

FORDSON MAJOR DIESEL, loader and backhoe. $3,900. 478-8026.

WANTED: 471 GM IN GOOD condition. 478-7664, 479-4661

135 FARM IMPLEMENTS

MF
Massey Ferguson
FARM-INDUSTRIAL
New and used equipment
Financing available
Parts-repairs-fabrications
IRON HORSE EQUIPMENT LTD.
4650 Trans Canada Hwy.
4 miles south of Duncan
Open 6 days 8-6
748-2809

KUBOTA TRACTORS
FARM-INDUSTRIAL-GARDEN
12-30 H.P.-4 wheel drive diesel
With 3. hitch and PTO
Parts-service-implements
Financing available
IRON HORSE EQUIPMENT LTD.
4650 Trans Canada Hwy.
4 miles south of Duncan
Open 6 days 8-6
748-2809

ISLAND'S BEST STOCK OF good, used and reconditioned farm tractors, mower conditioners, harvesters, planters and other equipment. J. Grieve Motors Ltd., Saanichton, 652-1642.

SPELL

IT

OUT

When you have something to sell, the easiest way to find a buyer is to spell it out in print! You do that by placing a low-cost Classified Ad in the newspaper, telling our readers what you have to sell. We'll help you! Give us a call today. at 386-2121.

148 LEASE VEHICLES

ENSIGN
Will Show
—YOU—
How To
LEASE
AND SAVE!!!
idealease
CHRYSLER LEASING SYSTEM
Member of Chrysler Leasing Systems
CLOSED SATURDAY TO OBSERVE REMEMBRANCE DAY
WIDE OPEN MONDAY
9 A.M.-9 P.M.

Lease Returns On Sale Now!!!...
78 Plymouth Horizon
78 Plymouth Volare
78 Cadillac Sedan DeVille
78 Dodge D100 PU
77 Volare Premier SW
77 Dodge D300 Cabin Chassis
77 Toyota Celica ST
77 Chrysler Cordoba
77 Dodge D100
77 Dodge Ramcharger
77 Plymouth Fury Sport
77 Plymouth Volare
76 Plymouth Volare
76 Toyota PU Longbox
76 Chrysler Newport
76 Chrysler Cordoba
76 Plymouth Gran Fury, SW loaded
75 Plymouth Fury SW
75 Chrysler Cordoba
75 Chrysler Imperial
75 Dodge D100 PU
75 Dodge D600
74 Mazda SW

TOM CINO SELLS PREMIUM EX-LEASE CARS

ENSIGN Lease Ltd.
Quadra At Caledonia
Dealer licence number D548B
386-2411
Open Weekdays 'Til 9:00

150 CARS FOR SALE

950 MILES!!
'78 Toyota 1600 Deluxe. 4 door, 4 speed, radio, undercoating, side molding, radial tires, etc. Under warranty, over $6000 replacement.
NOW $4975 FIRM
383-8155

76 NOVA SS
Immaculate ermine white with complimentary red vinyl interior. Beautifully equipped 350 cu. in. 4 barrel, 4 speed. This car is in immaculate condition throughout. Trades welcome. Bank financing.
YATES AUTO SALES
950 Yates D-0161A 388-7722

1971 BUICK ESTATE WAGON, power steering, power brakes, power windows, power door locks, power tail gate, power rear window, stereo, 4 speakers, am/fm, 8 track, cruise control, tilt wheel, air conditioning, radials 455 4 barrell, everything works, lots of extras and new equipment. See it to believe it. 388-4367.

Z 28's
A wide choice of colors to choose from. 1973 and 74 models all in meticulous condition. These cars are difficult to find so don't hesitate.
YATES AUTO SALES
950 Yates D-0161A 388-7722

1978 LOW MILEAGE VEHICLES
Chev Novas, 4 dr., $4500
Olds Cutlass Salons, $5100
Monte Carlos $6000
Honda standards $3900
Tilden Rent A Car
386-1213, 383-4342
DL01003D

150 CARS FOR SALE

McCALLUM
DATSUN
VOLVO

'78 VOLVO SELL-OUT!
—2 DOORS!
—4 DOORS!
—WAGONS!
You can still BUY A VOLVO 242, 2 DR. Sedan including:
—4 wheel, disc brakes
—Bucket seats
—4 spd. trans
—Radial tires
—Tinted glass
—AM Radio
—Electric rear defroster
—Dealer, prep. and freight
FOR ONLY $6875
Save Now!
WHILE STOCKS LAST!
78 VOLVO SELL-OUT!
McCallum Motors
DOWNTOWN
1101 Yates at Cook
382-6122 Dlr. Lic. 0085A

SH TOYOTA

CLEAR OUT
28—'78 Toyotas
Demos & New Cars
with Discounts
To $250 To $906

78 TOYOTA
COROLLA 2-dr. auto., radio, body side mouldings, 1700 KM $4595

77 CADILLAC
SEDAN DEVILLE, air conditioning, power windows, power seats, tilt telescopic plus many more luxury items. 12 mos., 12,000 mi. power-train warranty. Only 16,500 mi. $14,500

77 CORDOBA
2 dr., hardtop, factory air conditioning, cruise control, bucket seats. $6,195

76 CADILLAC
Seville, 4 dr., factory air conditioning, cruise, power windows, power seats, 41,000 miles. $12,900

76 GRANADA
2-dr. auto. Factory air conditioning, power windows, Ghia model Only 49,000 mi. $4895

75 TOYOTA
COROLLA 4-dr. S.W., 4 spd., 43,000 mi. $3895

74 TOYOTA
CORONA, 2-dr., HT, 5 spd., radio Only 24,000 mi. $3895

74 TORINO
Stationwagon, 351 V8 auto., power steering, power brakes, only 22,000 miles. $3,195

74 MARINA
4 Dr., auto., radio, sunroof, 17,000 miles. $1,995

71 VOLKSWAGEN
411, 4 dr., 4 speed, 35,000 miles, needs repaint. $995

All our cars are priced tagged

SAUNDERS AND HITCHMAN LTD.
2040 Cadboro Bay Road
at Fort and Foul Bay
Dealer Licence D01751A
592-2471

SH TOYOTA

MUST SELL WHITE 66 BEAUmont two door hard top, rebuilt 307 with 194 heads, mags, cam, headers, 4-speed, posi, lots of chrome and new parts. Asking $1400. 385-9248.

150 CARS FOR SALE

ENSIGN CHRYSLER PLYMOUTH

ENSIGN CHRYSLER PLYMOUTH

CLOSED SATURDAY: To Observe Remembrance Day

WIDE OPEN MONDAY 9 A.M.-9 P.M.

HAVE A FANTASTIC SELECTION OF CARS AND TRUCKS CHECKED BY CAR CLINIC DIAGNOSTIC CENTRE

GOV'T TESTED PLUS 2-YEAR WRITTEN WARRANTY

ON SALE NOW

TO MAKE ROOM FOR THE 79's

78 Aspen Custom
78 Dodge Diplomat
78 Datsun Deluxe PU
78 Datsun B210
78 Datsun 510
77 Dodge D100 PU
77 Volare Premiere S.W.
77 Pontiac Gran Prix
77 Plymouth Volare
77 Dodge Aspen Rt Sport
77 Chev Custom Deluxe 4x4 Pick-up
77 Honda S-W
76 Dodge Dart
76 Mercury Cougar
76 Pontiac Gran Prix
76 Pontiac LeMans
76 Chrysler Cordoba
76 Datsun F10 S.W.
76 Mercury Bobcat S.W.
76 Mercury Comet
75 Chevrolet Vega
75 Plymouth Valiant
75 Ford Ranchero Squire
75 Dart Sport 360
75 A.M.C. Gremlin
75 Buick Apollo
74 Satellite Sebring Plus
74 Chrysler Newport
74 Ford Gran Torino
73 Buick Centurion
73 Ford Maverick
73 Dart Swinger
73 Dodge D-200 SE PU
73 Monte Carlo
72 Ford F100 P.U.
71 Mercury Marquis
70 Ford F250 Van
69 Plymouth Sport Suburban S.W.

PLUS MANY MORE

ENSIGN Chrysler-Plymouth Ltd.

DOWNTOWN YATES AT COOK

Dealer licence number D495A

386-2411

Open Weekdays Till 9:00

1958 MORRIS MINOR 1000, very clean, new paint, no rust, mechanically reasonable, tested and reliable. $525 or best offer. View 2505 Empire Street.

1973 CHEVY IMPALA, TWO door hardtop, vinyl roof, v8 automatic, power steering, power brakes. $1550. 592-3540 anytime. Super Motors Ltd. DL00094A

'73 CHEV V/8 AUTOMATIC, power steering, power brakes, excellent mechanical condition, 38,000 miles, some rust, $800 firm. 474-1413.

MUST SELL 74 Datsun 710. Good shape. Newly re-built engine. Mag wheels, fine stereo. $2200 or best offer. Call Mike at 386-2651

J. C. MOTORS LTD. 837 Yates D-00115A 384-0921
This Week's Special
'67 COUGAR $1495

150 CARS FOR SALE

THREE POINT MOTORS

SALES OPEN

SATURDAY NOV. 11 and MONDAY NOV. 13 9-5:30

DOMESTICS

75 MERCURY Marquis 2-dr hardtop $3,975

74 DODGE Monaco 2-dr hardtop $3,495

74 PLYMOUTH Fury III sedan, automatic, power steering, power brakes $2,995

74 PINTO Hatchback, 4-speed $1,695

73 PINTO Squire wagon, automatic $1,995

72 CHEVROLET Suburban wagon—must be seen! $3,695

69 OLDSMOBILE Vista Cruiser, one-owner, 47,000 miles! $2,295

IMPORTS

77 BMW 320i Sun-roof, radio-tape $10,475

77 DATSUN 200SX Sports Coupe $4,995

77 DATSUN 710 Two-door automatic $4,495

77 DATSUN B210 Four-door, 4-speed $3,995

76 DATSUN 710 Two-door, 4-speed $3,695

73 TOYOTA Corona sedan 4-speed $2,495

73 AUDI 100 GL 4-dr sedan $2,395

72 DATSUN 510 Four-door automatic $2,495

70 TOYOTA Four-door automatic $1,895

69 DATSUN 510 Four-door, 4-speed $1,495

68 VOLKSWAGEN Well-kept Beetle $1,495

Government at Hillside 385-6737

Brian Holley MOTORS LTD.

SUBARU VOLVO

1979 VOLVO

* Completely new rear-end styling.
* Over 1000 engineering and styling improvements
* Modest price increase on most models

242 DL Deluxe Sedan $7,503

Limited Supply of 1978 Models Still Available

HURRY!

Trades Welcome

Top prices paid for Premium Used Cars

BRIAN HOLLEY Motors Ltd. 3319 DOUGLAS Between Woodwards and Woolco

DL 00903A 384-1161

GOOD TRANSPORTATION 65 Ford Fairlane Custom 4 door, 289, trailer hitch, very straight, runs well, best offer over $500 takes. 383-0627.

73 COUPE DEVILLE 2 DOOR hard top, air windows, seats, trunk and more. 57,000 miles, now $3895. Munro Motors D00388A. 748-8760.

68 BEAUMONT STATION wagon, 6 cylinder, new battery, carburator and muffler. Good tires and brakes, needs some engine work. 477-0438.

150 CARS FOR SALE

METRO TOYOTA

78 'Vette
78 Camaro R.S.
78 T-Bird
78 Trans Am
78 Datsun SX200
78 Hilux P.U.
78 Corolla 2 dr., A/T (12)
78 Corolla 4 dr., A/T
77 Corolla Wgn.
77 Nova Rally
77 Olds 442
77 Datsun 710 Wgn.
76 Corolla 4 dr., A/T
76 Trans Am
76 Charger A/C
76 FJ40, 4x4
76 Montego Wgn.
75 Omega
75 Celica
74 VW Bug
74 Torino Squire
74 Maverick, A/T
74 TR6
74 Corolla SP 5-spd.
72 Duster 340

100% Bank Financing O.A.C.

ECONO-LOT

64	AUSTIN 4 dr. tested	$ 699
67	VAUXHALL 4 sp.	$ 199
68	FORD 2 dr. ht.	$ 499
69	VAUXHALL auto tested	$ 699
69	TOYOTA s.w. tested	$1099
69	ENVOY 2 dr. auto	$ 999
70	LTD. 4 door	$1399
70	COUGAR 351 auto.	$1599
70	TOYOTA 2 dr. auto	$ 999
71	CORONA s.w. auto	$1699
	3 TOYOTA Celicas	—
58	FORD F100 tested 4 sp.	$ 599
68	GMC ½ TON 6 cyl.	$1799
69	DODGE Big box 6 cyl.	$1499
71	GMC Suburban 6 cyl 4 sp.	$1999
73	RANCHERO Squire	$2699
73	AUSTIN Mini	$1899
75	VOLKS Beetle	$2499

All Reasonable Offers Accepted

WIDE OPEN 'TIL 9 P.M. SAT. 'TIL 6

CALL NOW 386-3516

METRO TOYOTA LTD. 645 FINLAYSON DEALER LIC. 0431A

METRO TOYOTA

Garden City Auto Sales LTD

78 T-BIRD V-8 A/T
78 CAPRICE 4 dr. V-8
78 MONTE CARLO
78 COUGAR V-8 A/T
76 MONARCH 4-dr. sedan, V-8, A/T, P.S., P.B., radials, air, vinyl interior.
75 DATSUN B210 H.B., auto, low miles.
74 TOYOTA Corolla 1600 wgn., radio, radials.
73 CHEV Impala 2-dr. H.T., V-8, A/T, P.S., P.B., radio.
73 PINTO S.W., auto.
73 CELICA 4 spd., am-fm radio, sunroof.
72 BUICK Centurion, loaded.
70 MUSTANG V8 A/T, mags, radials, paint.
69 CHRYSLER Newport, 2-dr. H.T., P.S., V-8 auto, air.
68 BEAUMONT 2-dr. H.T. V-8, A/T, P.S., P.B., radio.

Trades Welcome
No Reasonable Offer Refused
100% Financing O.A.C.
Open 9:00 A.M.-8:00 P.M.

2978 DOUGLAS ST. 382-9111 D-01319A

1969 VW SQUAREBACK, AUTO, new michelins, plus extensive engine and transmission work, new paint, good shape, $1,500. 598-7056 after 5:30.

'78 TOYOTA CELICA LIFTBACK G.T. 5 speed, power steering, power brakes AM/FM cassette, louvres and more! Like new $6895. 592-2201.

66 CADILLAC SEDAN DE-Ville, 4 door hardtop, power everything, needs new tires, otherwise a real steal at $500. 656-6479 after 6pm.

1971 CHRYSLER NEW Yorker, V8, power steering, power brakes, power windows, air conditioning, $1350 or offers. 592-0967.

1966 CHEV BEAUMONT 2-door, buckets, automatic console shift, 283. Good condition. $975. 384-2024, mornings and afternoons.

'74 DODGE CHARGER, 37,000 miles, excellent condition, bronze metallic with white vinyl roof, large tires with chrome wheels. Call 384-1951.

150 CARS FOR SALE

DOUGLAS VOLKSWAGEN AUDI

Your Largest Volkswagen Audi Dealer On The Island!

LARGE Selection

79 VW RABBITS!

Test drive one today!

We need your TRADE!!

WE NEED YOUR TRADE!

Highest Allowances Ever!

PREMIUM USED

78 CONCORD wagon. Automatic, P.S., P.B., tilt wheel, radio, white. $5995
77 GRAND LE MANS, 2 door hardtop. Automatic, P.S., P.B., radio. $6895
76 OLDS CUTLASS, sedan. Automatic, P.S., P.B., radio. $4295
76 ASPEN SE, sedan. Automatic, P.S., P.B., velour interior. $4995
76 COROLLA Coupe. 4 speed, radio. $3395
76 CAPRI H/B. 4 speed, radio. $4995
74 COROLLA wagon. 4 speed, radio. $2995
74 DATSUN, 710 wagon. 4 speed, radio. $2695
73 VW 412 wagon, 4 speed. AM/FM, tape. $3395

PICK-UPS

78 F250 Crew Cab A/T $9495
77 F250 & canopy A/T $6895
76 Toyota long box, 4 sp. $3895
75 Datsun, A/T $3495
74 Datsun 4 spd., canopy $2895

78 DEMOS! Limited selection!

SEE OUR 1979 SELECTION

AT THE MAYFAIR MALL NOV 13-18

100% Financing on Approved Credit! Scotia Plan!

Douglas Volkswagen Ltd. 3329 Douglas Street

388-5466

Dealer Licence 00341A

'77 DODGE ASPEN SPECIAL Edition. Absolutely immaculate with very low mileage. Beautiful mist green exterior with matching snow white interior. 477-7159.

1974 VOLVO 145 STATION wagon, white, fuel injected, automatic, power brakes, new Michelins, good condition, $3750, 477-9723

1974 OLDS CUTLASS, 350 ROCKET engine, power steering, power brakes, excellent condition, just tested. Must sell for $3295 or best offer. 385-8667.

1970 MARQUIS BROUGHAM, power steering, power windows, power brakes, air conditioning, 60,000 miles, excellent shape. Asking $800. 383-5786

1973 EL CAMINO, 454, AUTO. Good condition. Will consider smaller car as part trade, call Mike days 385-6512, evenings 386-0978.

150 CARS FOR SALE

Speedway MOTORS LTD. VOLKSWAGEN PORSCHE AUDI

IN REMEMBERANCE WE WILL BE CLOSED SATURDAY NOV. 11 OPEN Monday for sales only

1978 V.W., AUDI, and PORSCHE A FEW LEFT— SAVE NOW!

78 Ford Fiesta
78 Dodge Diplomat
78 Ford Mustang II
78 VW Rabbit
77 Toyota Land Cruiser
77 Chev Concours
77 Cordoba, loaded
77 VW Scirocco
77 VW camper
77 Rabbit, champagne
77 Mazda, GLC
77 24' Eldorado M'home
77 Pinto wagon, auto.
76 Scirocco, sunroof
76 Ford Torino wagon
76 Rabbit auto
75 Rabbit 4 speed
75 Audi 100 LS, air
75 Rabbit, auto
75 Duster 6 auto
74 Datsun 210
74 VW Dasher
74 Mercury Montego
74 Toyota Mk II wgn.
74 25' Bayliner boat
74 Buick Apollo
74 Toyota Mk II auto.
74 Beetle super
73 Porsche 911E
73 25' Dodge M'home
73 Dodge van
73 VW 412 wgn auto
72 Datsun PU/camper
72 Datsun auto
72 Dodge Challenger
72 Ford LTD wgn.
72 VW camper
72 Toyota 1600 auto.
71 Olds wgn loaded
71 Chev Impala
70 Ford PU ¾ ton
68 Mustang
66 Mustang convert.

DIESELS

NOW IN STOCK! A SMALL SELECTION —THEY SELL FAST!

CAMPERS

SOME EXCITING NEW STYLES IN STOCK!

SPEEDWAY VOLKSWAGEN PORSCHE AUDI DOWNTOWN

971 YATES STREET AT VANCOUVER Dealer Licence No. D-00486

385-2415

EMPRESS PONTIAC BUICK GMC

YOU CAN NOT Buy A Better Car Than An EMPRESS CROWN SEAL USED CAR with a 30-day 100 PER CENT MECHANICAL WARRANTY!

Look for the CROWN Sticker on the Windshield

77 FIREBIRD $6595
70 CHEV H.T. $1895
76 HONDA Wgn. $4495
73 TOYOTA Wgn. $2695

OPEN Mon-Thurs. 9-9 Fri.-Sat. 9-6 2867 Douglas at Topaz

382-7121 D.L. D01227A

HANDYMAN 1974 Impala hardtop, needs minor repairs and good clean-up. $1,595. View at Holmes Automotive, 2825 Bridge. DL-02197A.

1973 CAPRICE ESTATE wagon, 9 passengar, good condition. $2,095. View at Holmes Automotive, 2825 Bridge St., DL-02197A.

1971 TORINO SQUIRE WAGON, inspected recently, power brakes, automatic, power steering, 351 V8, 5 Sears radials. Offers on $1200. 477-7142.

SELLING FAMILY CARS '70 Austin 1300 auto, $925. '70 LTD 4 door hardtop, air, $1375. Both cars excellent condition. 383-7370.

1975 CHEVELLE MALIBU, 2 door, 350 automatic, power steering, power brakes, vinyl top, radio and tape, 29,000 miles, $4000 firm. 479-8144.

1976 PINTO WAGON, WELL maintained company car. $2200 or offer. May be seen at Slade and Stewart, 95 Esquimalt Rd. or phone 382-3181.

150 CARS FOR SALE

Cornell GM

CHEVROLET OLDSMOBILE CADILLAC CHEVROLET TRUCKS

Sales/Service 385-5777

You Can Expect A Great Deal From CORNELL GM

TOP QUALITY

STOCK NO. 83504
'78 24' MTRHME
GMC COUNTRY CRUISER auto, P.S., P.B., radio, cruise control, tilt steering wheel. Features include double air, stove and oven, 25,000 BTU forced air furnace, fridge, toilet, tub and shower, hot water heater, inside screen doors, roof racks and ladder. Only 5,000 miles. LIKE BRAND NEW
WAS $24,200 NOW $21,900

STOCK NO. 82549A
'76 CUTLASS
Brown, 4 door, V8, auto., P.S., P.B., radio, rear defogger. 30,000 miles
ONLY $4895

STOCK NO. 82413B
'78 CHEVETTE
Yellow, 4 door. Standard trans., radio, 2,600 Km.
ONLY $4595

STOCK NO. 503B
'77 JIMMY
Blue and White GMC 4x4! 4 speed, V8, P.S., P.B., radio, seats, mounted rear tire.
ONLY $8995

STOCK NO. 8234C
'75 DODGE ½ TON
ADVENTURER pickup, in Blue! V8, auto., P.S., P.B., radio, factory canopy. Excellent condition.
ONLY $5195

STOCK NO. 82408A
'71 MERCEDES
Maroon, 4 door, 6 cyl., auto., P.S., P.B., radio. Excellent condition.
ONLY $6995

STOCK NO. 10463
'73 MERCURY
MARQUIS BROUGHAM blue 2 dr. V-8 auto, P.S., P.B., radio, rear defogger, vinyl roof, power windows. Excellent condition.
ONLY $3355

STOCK NO. 1205B
'73 PONTIAC
LEMANS yellow 4 dr., V-8 auto, P.S., P.B., radio.
ONLY $3095

STOCK NO. 71889B
'77 OLDS
VISTA CRUISER SQUIRE wagon V-8 auto, P.S., P.B., radio, roof racks. Buckskin colour. In excellent condition.
ONLY $6,795

STOCK NO. 1505A
'73 MERCEDES
SPORTS COUPE Model 280C 2 dr, 6 cyl auto, P.S., P.B., P. windows, air cond., AM/FM radio, light green colour. NEW CAR CONDITION.
ONLY $12,300

STOCK NO. C403A
'76 CHEV
IMPALA SW. V-8 auto, P.S., P.B., radio, rear window defogger, maroon colour. Low mileage, excellent condition.
ONLY $4,695

GMAC and BANK FINANCING AVAILABLE

CORNELL GM CHEV-OLDS LTD. 3050 Douglas 385-5777 D-60681A

1974 MARK II TOYOTA CORONA WAGON $2,950
Please compare price. 36,000 miles, power steering, 6 cyl, full options mounted snows. Metallic blue. View at 2507 Epworth. Leave message at 592-2407 or 592-9224. Delahunt.

74 DART
wP⁷/₈*D, door hardtop, slant 6 engine, automatic, power steering, vinyl top, for more info., please call KARL KUESTER, at Empress Pontiac Buick GMC Ltd., 382-7121, or Res., 477-5798, DL0127A.

70 PONTIAC LE MANS
V8, auto, P.S., P.B., mag wheels, clean car $1895. ESQUIMALT AUTOMART LTD. 480 Esquimalt Rd. 382-7195. D-00856A.

1963 FORD FAIRLANE, CUSTOMized, sports coupe, immaculate metallic green, with back vinyl interior. 289 4 speed, Craig 8 track, new steel belted radials, brakes, radiator, clutch, starter, battery, and chrome. $1800 take guns or milling machine as part trade. 598-1709.

GALAXIE XL 2 DR. H.T.
390 automatic, console shift, bucket seats, steel radial tires.
$895.
Curt DeLain 598-2781

78 CORDOBA
Like new fully equipped including air conditioning in Chryslers dazzling white with white landau roof and complimentary red interior.
YATES AUTO SALES 950 Yates D-0161A 388-7722

1976 PINTO RUNABOUT, STANdard, mint condition, low mileage, extras, $2895, 592-2231

150 CARS FOR SALE

VICTORIA DODGE CHRYSLER ON YATES

78 HONDA Accord, in demand $5995

78 HONDA 4 spd, low mileage $4695

78 TOYOTA Celica LB, 5 spd, immaculate $6995

77 FORD Ranchero Brougham, clean $5995

77 DODGE ¾ ton, canopy, must be seen $6995

76 TOYOTA Corona SW, auto, X clean $5195

76 TOYOTA Corona SW, 4 spd, local car $4995

75 GRANADA Ghia, 2 dr, loaded, you'll love it. $4995

75 TOYOTA PU, canopy, excellent shape $3995

74 VALIANT Scamp, auto, worry free $3595

73 COLT 2 dr, yellow, must be driven $2495

71 FORD Torino. Young and fast $2695

69 OLDS. One owner and excellent $1295

All These Cars & Many more MUST BE SOLD So Come In & TRY YOUR PRICE

We Want To Say yes To Your Deal

VICTORIA Dodge-Chrysler 384-8174

Hours: Mon.-Fri. 9-9 Sat. 9-6 DL No. D00867A

REG. MIDGLEY AMC Jeep FIAT

REG'S BEST BUYS!

'79 FIAT 128 Brand New! $4430
'78 FIAT X 1/9 Brand New! $6995
'78 FIAT 124 Spyder (Demo) $7994
'78 FIAT BRAVA Brand New! $6775
'78 GREMLIN 4 Cyl. Auto Demo $4995
'79 CONCORD 2 DR. Automatic, P. Steering, More! Brand New! $5995
'79 SPIRIT 2 DR. The New AMC Car! Auto, P. Steering, and More!

REG'S BEST BUYS! ARE THE CITY'S BEST BUYS

REG. MIDGLEY AMC Jeep FIAT

736 Cloverdale, 385-8756 DL 00276A

LOW MILEAGE 1972 Plymouth Satellite only 39,000 miles, was owned by older lady. Tested til '79. Radio, automatic, power steering and brakes, immaculate interior. Only flaw is some rust below door. $1500, 598-2706.

FUN CAR! 1976 HONDA Hatchback, 4 speed with radio. Only 21,000 miles, maroon in colour. Call ART MOYSYCHYN, at Empress Pontiac Buick GMC Ltd., 382-7121, or Res., 477-4715. DL01227A

77 ROYAL MONACO
This beautiful DODGE, has many extras. Very low miles. For more information, call LEA WALLE, at Empress Pontiac Buick GMC Ltd., 382-7121, or Res., 383-9423. DL 01227A.

1967 DODGE CORONET R/T, loaded, everything new, perfect condition, $1500. 1967 Camaro SS, complete Corvette drive train, 327 cubic inch and 375 HP motor, 400 turbo hydromatic transmission, all new, very fast, $2500. Ask for Andy, 384-2629 after 6.

ECOMONY SPECIALS 1973 Datsun automatic, $975; 1972 Datsun Fastback, immaculate, $1385; 1971 Toyota, clean, just tested, $975; 1966 Bellett, 4 door, extra clean, tested, $575. 384-1721, 592-3121, Sports and Classic Cars, 640 Hillside, D00244A.

1978 CADILLAC SEVILLE D'elegance. All possible factory options including real wire wheels. 5,000 miles, $21,500. Trades welcome. GARDEN CITY AUTO SALES LTD., 2978 Douglas, 382-9111. D-00391A.

75 T-BIRD, ALL WHITE, LOADed, $6,000. 598-2565

150 CARS FOR SALE

SUBURBAN MOTORS

LOOKING FOR MID-SIZE?

78 MONARCH, 4 door, V8, A.T., P.S., P.B., radio, 8,000 Km. $5995
77 COMET 4 dr. 6, A.T., P.S., P.B., radio, vinyl roof. 18,000 Mi. $4395
77 DODGE ASPEN, 4 dr. 6, A.T., P.S., P.B., radio, vinyl roof. 36,000 Km. $4695
76 VOLARE, 2 dr., H.T. V8, A.T., P.S., P.B., radio. 38,000 miles. $3995
75 COMET, 4 dr. 6, A.T., P.S., P.B., radio. 22,000 miles. $3695
73 COMET, 2 dr., custom. 6 , A.T., radio, P.S., 57,000 miles. $2595
73 HORNET, 2 dr., V8, A.T., P.S., P.B., radio, 49,000 miles. 2495
71 GREMLIN 2 dr., 4 spd., radio, 60,000 miles. $1295

MANY FULL SIZE AND COMPACTS TO CHOOSE FROM.

—TRADES WELCOME!

—ON THE SPOT FINANCING

Douglas and Saanich Rd.

386-6131

DL00863A

PETER POLLEN FORD SALES

TOP QUALITY USED VEHICLES

PROPERLY RECONDITIONED

1978 Pinto Station wagon Like new $4295
1977 Plymouth Gran Fury Loaded with extras $5495
1976 Honda automatic $3195
1975 Pinto 4 speed $1995
1973 Hornet excellent shape $2295

TRUCKS ON SALE

1976 Toyota Landcruiser $5795
1976 Chev. 4x4 Suburban $6795
1976 Ford 4x4 with canopy $5695
1976 Bronco special $5995
1975 Ford 12 passenger van with interior screens $3295
1972 VW camper $4495
1970 Ford ¾ ton $2495

These Units Are All Protected With Our Special 7 Day Money Back Guarantee

PETER POLLEN FORD SALES

YATES and COOK 384-1144

DL745A

MUST SELL '78 HONDA CIVIC hatchback, 4-speed, tack, AM/FM cassette, console, guages, pinstriping. 5 year warranty on car. $4200 or best offer. 388-9685.

'65 CHRYSLER WINSOR, 2 door hardtop, power steering, power brakes, tilt wheel, new transmission, brakes, excellent condition, tested. Asking $650. 474-1413.

'75 MATADOR 4-door Sedan. First $1850 drives it away. ESQUIMALT AUTOMART LTD., 480 Esquimalt Rd., 382-7195. D-00856A.

'76 MK IV LOADED, COMPLETELY powered, must be seen. $13,500. 477-0344.

1951 METEOR CLUB COUPE, custom car show winner, completely rebuilt, will consider small car as part payment. Offers to $7000, 478-2326.

150 CARS FOR SALE

Millstream CHEVROLET

78 DODGE DIPLOMAT 4 door sedan, V8 automatic, power steering, power brakes, power windows, factory air conditioning. Finished in black with gold interior $6690

77 PONTIAC 9 passenger wagon, V8 automatic, power steering, power brakes, radio, chrome roof rack. Finished im metallic blue with matching interior $6450

77 CAMARO LT V8 automatic, power steering, power brakes, power windows, stereo tape, finished in metallic green with fawn velour trim, low mileage. $6550

78 NOVA 4 door sedan, V8 automatic, power steering, power brakes, radio, finished in black with beige interior, nice clean family car. $5490

71 COMET 2 door, V8 automatic, finished in orange with beige bucket seats. $1750

OPEN MON.-FRI. 8:30 a.m.-9 p.m. SATURDAYS 9 a.m.-6 p.m.

Millstream Chevrolet Ltd. 1730 Island Highway 474-1211 Dealer Lic. D01384A

75 TOYOTA COROLLA WAGON, one owner, wood grain trim, radial tires, 4-speed, 32,000 miles, asking $3400. 478-0834.

1973 DATSUN 510. VINYL ROOF, AM-FM stereo plus many other options. Low miles. Immaculate. $2350. 592-9605.

'73 MUSTANG, LOW MILEAGE, lots of extras. To view phone 383-9368 ask for Mike or phone 652-2952 ask for Alison.

1963 CHEV BISCAYNE, 6 CYLINder, automatic, new tires, super clean. $450 or best offer. 112-748-1504

1969 DODGE MONACO, 2 DOOR hardtop, 318 automatic, power steering, power brakes, $500, or best offer. 112-748-1504

RELIABLE TRANSPORTation, 1963 Plymouth Sedan, 318 automatic, power steering, clean, $350 or best offer, 112-748-1504

71 MACH 1, 4-SPEED, 351, mags, 71,000 miles, new muffler, starter, water pump, alternator and clutch. Phone 386-1813.

1976 SCIROCCO, METALIC SILver, sun roof, AM FM, 20,000 miles, many extras. $5400 658-5834

1977 HONDA ACCORD, GOLD, attractive brown vinyl roof, Digital clock, trunk cover. $5450, 383-1368.

THRIFTY AUTO SALES 1978 Honda Civic, automatic, low mileage. $4500. DL02205A. 384-8243.

69 CHRYSLER "300", POWER steering, brakes, windows, seats. Good condition throughout, $1350 or best offer. 652-3792

FIRST REASONABLE OFFER takes my comfortable 1970 Custom Delta 88, new radials, 70,000 miles. 478-7296.

65 CHEV, 6 CYLINDER STANdard, new clutch, excellent brakes, needs seat covers, horn and two tires. Offers. 478-7296.

LIKE NEW, 75 AUSTIN 2 DOOR coupe, good gas mileage, only 20,000 miles, snow tires included. $2150 or best offer. 384-7266.

'76 AMC PACER DL, MANY OPtions, clean, excellent condition, 19,000 miles, asking $3,800 or best offer. 595-7668.

'63 WILDCAT CONVERTIBLE, power steering, power brakes, automatic transmission, beautiful condition, offers. 386-2630.

1969 FORD LTD COUNTRY Squire station wagon, excellent condition, $1350 or offers. 478-3892.

REDUCED FOR IMMEDIATE sale '76 Nova 4 door, 6 cylinder, automatic, power steering, radio, metallic brown, excellent condition, $3950. 386-7961.

CHEAP, PLEASANT TRANSport, 71 Viva, 52,000 miles, in excellent shape. No haggling at $800 656-1903

1976 MALIBU CLASSIC, 2 DOOR coupe, 305 V8 automatic, p.s., p.b., excellent condition, offers. 382-8038

'66 BUICK SPECIAL, POWER steering, new rebuilt trans, good reliable car, $800 or offers. 382-7396.

1976 CELICA GT LB, 31,000 miles, good condition, $5100 or best offer. Inquire 215 258 Gorge Rd. East

'65 VOLKSWAGEN BEETLE, new clutch, tires and paint, no rust, tested to October '79. 652-1997.

1975 ASTRE HATCHBACK, automatic with snow tires, 38,000 miles. $2095 or best offer. 383-7604.

1974 COUGAR XR7 $3700 1967 Buick Wildcat $1700. Excellent condition — Low mileage 477-0968 — After 7 p.m.

'67 FORD FAIRLANE, 4 DOOR, power steering, power brakes, good condition, $400 or offers. 388-6308.

68 BEAUMONT, 2 DOOR HARDtop, power steering, radio, snow tires, tested, good shape, $1295. Will take trade. 384-3540 after 5.

68 GTO 428 CU. IN. REBUILT engine, 4 speed Hurst, must sell, open to offers, 383-0970, or 385-9456.

1972 OLDS CUTLASS 4 DOOR, radio, automatic, excellent condition, mags and new tires. Will take trade. $3295. 479-0770.

1968 VOLKSWAGEN FASTback, very good condition, excellent running order, cheap transportation, $600. 479-1477.

73 VOLKS BUG STOP MOTORS LTD. 383-3635 D-0284A 383-8931

CONVERTIBLE 67 Buick Skylark, Immaculate. 388-5235.

1974 BOBCAT, EXCELLENT condition, or 1970 Ford Custom, Must sell, please phone, 386-9908

1972 DODGE CHARGER, 440 Magnum, 4 speed trans, posi, 384-8295.

1978 HONDA CIVIC STANDARD, approx 15,000 miles, $3900, 383-4342 or 388-7064 after 9 pm. DL01003D.

1973 FIAT, RECENTLY TESTed, good condition, economical transportation, $1,150. 382-0304.

1969 GTO 4 SPEED, POWER steering, power brakes, best offer or trade on smaller car. 478-9608.

150 CARS FOR SALE

Wille Motors
We're Expanding
WATCH US
GROW
X-Lease
Cars
YOUR CHOICE
HORIZONS
ARROWS
ASPENS
VOLARES
CORDOBAS
DODGE DIPLOMAT
DODGE 15 PASS. VAN
And a Wide Variety of Others
To Choose From Such As

76 OLDS CUTLASS $4995
76 DODGE DART $3695
76 PLYMOUTH SW $4295
75 FORD H.T. $3295
73 K5 BLAZER $4295
73 VOLVO 145 SW $3495
67 FIREBIRD $1895

Best Buy & Selection
in Van Conversions and Motorhomes
78 SECURITY 22' M-Home $20,975
NEW SECURITY CAMPERS 8 FT. TO 10 FT. NOW IN STOCK!
STOP IN TODAY
SEE PAUL SMITH and ART BOYER
3240 Douglas at Cloverdale
382-2313
OPEN 9 'TIL 6 P.M.
DLR-00840A

PLIMLEY
BRITISH LEYLAND
1010 Yates
382-9121
BRAND NEW MINIS
ONLY $3625
76 AUSTIN Marina at $2595
75 DODGE Dart at $2995
75 DODGE Charger $3695
74 VEGA hatchback $1495
74 MAVERICK, 4 dr., auto., 12,000 miles, One Owner $3595
72 MAZDA PU $1295
71 FIAT 850 Sports $1495
Many more to choose from.
Dealer Licenced 592

CREDIT
Good or Bad
WHO CARES
WE FINANCE
NO CO-SIGNERS
Let us help re-establish your credit. Separated, divorced, old age pensioner, single, male or female. You qualify. Buy and pay at same location.
Instant
"NO-RED-TAPE"
CREDIT
Palm Motors
3342 Oak St.
Walk In, Drive Out
between Douglas and Blanshard off Cloverdale
NOW OPEN
MONDAY-FRIDAY 9-9

BEST OFFER 66 PLYMOUTH Fury III, needs transmission. 2970 Albina.

'73 CAPRI, 6-CYLINDER 4-speed, good overall condition. 382-3572, after 6.

1974 VEGA GT, EXCELLENT mechanical condition, highest offer, 382-4015 or 388-7177.

1960 VAUXHALL 4 DOOR, NEW tires, battery, brakes, runs like a watch. 477-3006.

1964 VOLVO PV 544, COUPE style, rebuilt B18, sound transportation. 595-0415 or 477-9348.

'67 MUSTANG WITH OR WITHout motor, 351 Cleveland, $2200. 385-8329.

1964 FORD FAIRLANE SPORTS coupe, V8, a/t, buckets. $1200. 477-0282.

BLUE 1969 CHEV IMPALA, tested. Looks, runs good, offers. 384-5655.

1962 FORD, V-8 AUTOMATIC. Tested til March. Offers. 656-2605.

'72 CHRYSLER NEWPORT, 4 door Sedan, excellent condition. 386-7826 Between 5-7.

SPORTS COUPE
'67 Falcon, 6 cylinder automatic, power steering. Excellent throughout. Real sharp, $1595. 384-8466.

'74 TOYOTA MARK II 6 CYL. station wagon, 25,000 miles. Auto, new radial tires. $3,200. 658-1144.

1973 MAZDA RX2, GOOD shape, new engine, radials, radio, must sell fast, $900. 385-0563.

1973 TOYOTA CORONA AUTOmatic, 4 doors, low mileage, reasonable price, 477-1018.

1977 HONDA CIVIC, HATCHback, sunroof and decals. 479-0992.

1968 CORTINA, AUTOMATIC, 62,000 miles. Good running car. Asking $450. 383-3958.

DUNE BUGGY, MINT CONDItion, must be seen. Best offer. 384-1703.

72 DATSUN 1200 STANDARD, radio, runs good. $675 offers. 598-8604

1977 CAMARO LT, 16,500 MILES, immaculate condition, asking $6200. 474-1039.

1965 BUICK WILDCAT, BUCKET seats, running condition, first $125. 382-2030.

1969 VAUXHALL VIVA, STANdard, must sell. $400 or nearest offer. 474-1808.

69 MUSTANG, GOOD CONDItion. Asking $1700 477-5837 after 6pm

64 CHRYSLER 2 DOOR HARDtop, power steering, power brakes, offers, 598-5204.

72 VEGA GT, $500 FIRM, 69 Grand Prix Pontiac, needs work, $600 firm. 595-7428.

67 CORTINA GT, RUNNING ON 3 cylinders, $100 or best offer. 595-7868.

69 ROADRUNNER, EXCELlent condition, must sell. 598-7841.

SAVE SAVE
76 NOVA AT $3546.
74 PINTO $2321.
73 TOYOTA PU $2488.
72 CORTINA $1234.
72 MERC SW $1987.
71 MUSTANG $2492.
71 CAPRI $1743.
70 FALCON $1387.
69 MERC $1403.
68 BUICK GS $1305.
66 RAMBLER AT $ 641.
66 PONTIAC 2 dr. $ 678.
64 RAMBLER SW $ 521.
Palm Motors
3342 Oak St.
Mon.-Fri. 9.9, Sat. 9-5
Between Douglas and Blanshard Off Cloverdale
D00641A 386-8385

PAINTER
Motors Ltd.
75 COMET 6, A/T
75 DUSTER 4 spd.
74 DATSUN 260Z 4spd.
74 CAMARO Z28
74 JEEP CJ5 4X4
73 NOVA V-8 auto.
72 COUGAR V8 A/T
72 and 71 MACH I
73 & 71 DUSTER 6 a.t.
69 & 77 FIREBIRDS
69 BUICK GS 400
67 CANSO Sp. Deluxe
64 CADDY Deville
PLUS MANY MORE
BANK FINANCING
1513 Quadra at Pandora
D-0346A 385-0122
(After Hours: 478-0790)

1967 MUSTANG, GOOD CONDItion, 3 speed, 6 cylinder, 2 owners, mechanically sound, tested, Michelin radials, and snows, must sell, best offer, or trade for newer van, 382-9309

69 MUSTANG, EXCEPTIONAL condition, interior and exterior immaculate, 302, duals, automatic. Mechanically excellent. Have all bills, must be seen. 592-1807.

1977 TRANS AM, T-TOP, AUTOmatic, p.s., p.b., p.w., AM-FM stereo, black with gold pinstriping, immaculate condition, $8000 or best offer. Phone 479-8552, 478-2633.

78 FORD FIESTA HATCHBACK, decore interior, radials, radio, rear window de-froster, undercoat, 12,000 miles, must sell, $3600 or take over payment. 386-2136, 9-5.

LAST OF ITS KIND, 1970 PONtiac 2 plus 2 convertible, one owner, 63,000 miles, automatic, radial tires, very good shape, no rust, original paint. Asking $2350. 656-4103.

1976 GRANADA 4 DOOR, ONE owner, 302 V8, automatic, power steering, power brakes, radials, am radio, only 39,000 miles, exceptionally clean car. $3995. 478-9575, 479-1463

IMMACULATE LOCALLY owned 70 Meteor Rideau 500, 2 door, hardtop, power steering, V8 automatic, radio, rear window defogger, 57,000 original miles. Offers on $1,450. 652-3534.

GREAT LITTLE CAR
1977 Mazda GLC, hatchback, 20,000 miles, 4 speed, radio, reclining front seats, split fold down rear seat, lady driven, immaculate condition, 479-7752.

ESTATE. EXCELLENT CONDItion, 74 Pontiac Astre, stationwagon. 39,000 miles. Automatic, power steering, radio. Recently had 76 transmission installed and valve grind. $1950. 478-7965

1970 METEOR LEMOYNE TWO door hard top, automatic, power steering, brakes and windows, new exhaust and brakes, good condition, only 50,000 miles. First $1098. 384-8215.

1971 SUPER BEETLE, LOW mileage, radial tires, radio, immaculate. 477-5897.

'69 ENVOY EPIC, 53,000 MILES, runs well, $500 or closest offer, phone 595-7667.

MUST SELL, EXCELLENT condition, '74 Gremlin, 47,000 miles, offers on $1895. 479-1162.

TRANSFERED, MUST SELL 1971 VW fastback, good condition, $1,500 or offers. 477-9638.

1966 RAMBLER 660, 4 DOOR, automatic, 6 cylinder, good tires, $400. 382-8670.

1969 VAUXHALL VIVA, 47,000 miles, body and motor in good condition, $550. 652-4170.

61 RAMBLER CLASSIC, ENgine and body in good condition, asking $225, 385-1898.

77 VW RABBIT, AUTO., extras, $4600, and or swap for truck, 477-9806

71 CHARGER, 318, CAM, HEADers, highrise, black lacquer, $2900 firm. 382-5860.

63 LINCOLN, FULL POWER, low mileage, very clean. $850 or best offer. 479-0692

'74 ASTRE, AUTOMATIC, power steering, good condition, $1500. 384-6731, after 6.

76 CAMARO LT, P.S., P.B., P.W., automatic, 8 track, mags and new tires. $5400. 386-2837.

1973 TOYOTA COROLLA 1600, original owner, $1950; 477-8573 evenings, or 382-9236 days.

1970 CHEVROLET IMPALA, 2 door hardtop, good condition, $900. 478-3865.

POWERFUL 1968 OLDS. PULL anything. Four door, $900. 386-9574 evenings.

1972 SEBRING PLUS, 68,000 miles. Asking $2850. offers. 477-6390.

RELIC 1959 FIAT 600 MULTIpla, take your pick, red or blue, Phone Simone 384-2163 evenings.

'76 DUSTER, STANDARD, 6, hardtop, 30,000 miles, good condition. 385-1729

1969 METEOR MONTCALM, extras wheels, p.s., p.b., AT, radio, good condition. 478-8895

977 DATSUN 710, 4 DOOR, STAtion wagon, automatic, 9,000 miles, $4295. phone 598-2648

1973 DATSUN 610 STATION Wagon, 4 speed, $1450 or offers. 592-0967.

FOR SALE, 1973 PLYMOUTH Satellite, 4 door, p.s, p.b, good condition, $1900 O.B.O, 383-3230.

MUST SELL. 1966 ACADIAN INvader 4 door, 6 auto. 1970 Maverick 6 auto, 384-2038 5-7pm

1970 MAZDA, 4 DOOR SEDAN, low mileage, very fine condition, 658-5592.

1973 TOYOTA CORONA MKII station wagon, 49,000 miles, $2150 598-8394

VEGA WAGON, 1974 KAMMback, good condition, $1600. 652-2978.

1963 RAMBLER, EXCELLENT condition. Many extras. Radio, tape. Offers. 477-3982.

63 RAMBLER CLASSIC, AUTOmatic, tested, well maintained. $375. 479-7913, 383-3914, 479-3005.

65 JEEP WAGONEER, COMpletely rebuilt, new paint, new tires, 746-7641

1971 CORTINA GT, LOW MILEage $795. 658-5505.

De Pape
CORVETTE
'78 auto., p.s., p.b., power windows, leather interior, stereo tape, local one owner — 4,000 miles. Gorgeous colour.
'74 COMET 6 auto, P.S.
'74 TORINO 2 dr. H.T.
'75 BUICK SKYHAWK
'72 TORINO WAGON
'78 HONDA 5 spd.
'77 PLYMOUTH WAGON, air
'77 CADILLAC Coupe de Ville
'73 PLYMOUTH WAGON, nice
'75 RANCHERO GT, sharp
Open 8:30-5:30 Closed Sat.
DePAPE MOTORS LTD.
Indoors at 779 Pandora
384-8035 D-00264A

METRO HONDA
Vancouver Island's Leading Honda Dealer
Next To The ARENA
388-6921
2152 Blanshard
D.1627A
METRO HONDA

STOP MOTORS LTD.
69 FORD P.U. w/canopy $1295
77 DODGE 100 $4995
76 FORD S. cab $5495
75 FORD 4x4 $5195
74 FORD F250 $4295
73 F250 $3895
72 ECONOLINE $2495
The RV's Must Go
Make Us An Offer
78 FORD S/cab, c/w 11' VANGUARD
78 CAMPER 8 ft.
Bank Financing O.A.C.
LEASE — ALL MAKES
Mon.-Fri. 9-9 Sat. 9-6
D-0284A

LADIES
'69 Volkswagen convertible, new paint, trans. Immaculate, 382-2784.

1976 PINTO STATION WAGON, dark green, 4 speed, deluxe interior, am/fm cassette radio, $3195. 384-0419.

'69 FORD CORTINA, 4-DOOR automatic, good transportation, new tires, some rust, $500 or best offer. 595-5569.

1976 HONDA STATION WAGON, like new, only 10,000 miles, 4 spd., $4,150 or best offer. 386-2345.

$650
Selling cheap, 1971 Firenza, silver, 4 speed standard, 2000 cc motor, 388-7629.

1975 PONTIAC ASTRE STATION wagon, automatic, must sell this week, will sacrifice for $1,999. 595-2925.

1973 MAZDA RX3 STATIONWAgon, needs motor work, body in excellent condition, offers, 652-4170.

1971 MERCURY CYCLONE, REbuilt 429 CJ, no trans., as is or parts. 474-2612 weekdays or 385-0818 weekends.

MUST SELL 76 GRAN PRIX, nicely equipped, immaculate condition. Asking $5,800. 478-8882.

MUST SELL IMMEDIATELY, 1974 Bobcat station wagon, automatic, excellent condition, $2450, 595-2095.

1973 MAZDA 808 WAGON, GOOD condition, $1800 or offers. Can be seen at 1831 Oak Bay Ave. 383-5380, 656-3538.

1971 CORTINA 4 DOOR STANdard, radials and snow tires, lots of new parts, 60,000 miles. Closest offer to $800. Must sell. 658-8450

1974 COMET, POWER STEERing, power brakes, automatic, 6 cylinder, like new, offers, 388-9784.

1968 PONTIAC PARISIANNE, automatic, just tuned, new exhaust system, new battery. Snow tires, $800. At 2231 Sooke Rd.

74 AUSTIN MINI 1000, IDEAL second car, 43 mpg. Two extra snow tires, $1200 or best offer. 478-0978

58 DODGE 2 DOOR STATION wagon, one owner. 382-6987.

1977 HONDA CIVIC SEDAN 10,000, excellent before 6, $3400. 382-9755.

69 FIAT, GOOD TRANSPORTAtion, $400, or best offer, 385-0331

1963 CHEVY IMPALA HARD top, $250 as is. 595-8344.

65 VOLVO 1225, HIGHEST offer. Automatic. 383-4557

1975 VOLVO STATION WAGON, 245DL, $4500. 112-743-4945.

1973 CHEVELLE MALIBU, 4 door sedan, $1995. 479-8455.

1965 FORD FAIRLANE, GOOD condition, asking $300. 383-6833.

ESTATE SALE. 69 CORTINA. $650. 479-1985.

1971 FIAT 128, 4-DOOR, RADIO, good gas mileage. $995. 592-3071.

1971 TOYOTA COROLLA 1200. Good condition $750. 382-2653.

'75 FORD CUSTOM 500, EXCELlent. 477-0648

1969 ROVER 2000TC, EXCEPtional condition, $2500 384-9927.

1972 DATSUN 510, AS IS, $475. 592-3745.

1977 PLYMOUTH VOLARE wagon, excellent condition, $4,900. 477-5562.

1965 STUDEBAKER. BEST offer. 382-1268 after 6.

64 PONTIAC PARISIENNE, 283 automatic, $275. 598-6053.

68 PLYMOUTH FURY III, TWO door, peppy 383, $400. 598-6053.

1970 CHRYSLER NEWPORT, 2 door hardtop, $1,700. Phone 383-5901.

63 VW BUG, GOOD CONDITION, many new parts, $400. 383-9864.

72 TOYOTA 1200, RUNS WELL, $550, 382-0217 after 5.

67 GTO, ALL NEW RUNNING gear. 479-0281 after 6pm.

MOVING MUST SELL 1973 CHEvelle Malibu, 479-8693.

'68 COUGAR 390 GT, $2,800 OR offers. 474-1079.

1965 RAMBLER CLASSIC, 1 owner, runs well, $400. 382-2975.

69 BUICK GS, NEW MOTOR, 658-8806 after 5pm

PAINTER
MOTORS LTD.
385-1155
2936 Douglas
76 MONTEGO Villager Wgn, air
74 T-BIRD, loaded
74 TRANS AM, sharp
74 RANCHERO canopy, radials
74 BRONCO 4x4
74 COMET 6 cyl., 25,000 miles
73 MACH I rebuilt, mags and tires
73 MALIBU 350, P.S., P.B.
72 CHEVELLE SW, 350, P.S., P.B.
"PRICED TO SELL"
76 DATSUN F10 5 sp. $2995
74 ASTRE, auto, low mi. $1895
74 DATSUN 710 4 sp. $1895
After hours: 385-0122 D-0346B

Check These Out!
WITH
NEWT LARGE
TOP TRADES — GOOD VALUE
1 1978 CAPRICE CLASSIC, 4 door. Only 18,000 miles. Finished in blue — a sharp unit! 8 cyl., auto., P.S., P.B., Radio. MAKE YOUR OFFER!
2 1978 ZEPHYR wagon. Perfect family unit, 12,000 miles! 8 cyl., auto., P.S., P.B., Radio. Economical and reliable
SEE
NEWT LARGE
Personally
Empress Pontiac Buick GMC
382-7121 D01227A 479-8434

E.K. MOTORS
75 VEGA H/BACK auto 8
75 SKYHAWK V6
74 FIAT X19
74 PINTO auto
74 DART auto
74 DATSUN sw
73 COROLLA DELUXE
OPEN 11am
642 E. BURNSIDE
D2071B 383-6231

Sidney Car Mart
Shop in Sidney and SAVE
IN STOCK NOW
78 Caprice 4 dr, 78 Cordoba, 77 Caprice 2 dr, 76 Malibu 2 dr, 76 Volare 4 dr, 76 Acadian, 76 Dart 2 dr, 75 Datsun B210, 75 Monarch 2 dr, 75 Cougar 2 dr, 75 Monarch 4 dr. air, 75 Toyota wgn, 74 Malibu 4 dr, 73 Nova, 73 Cutlass, 72 Torino, 70 Monaco wagon, 68 Ford 4 door, 58 Edsel.
TRUCKS
78 Chev Silverado ¾, 78 Rampcharger, 77 Ford XLT ½, 77 Chev ½, 77 Ford ½, 76 Datsun LB, 73 Toyota, 73 Ford ½, 72 Mazda.
9757 5th St. D01159A. 656-2432

79 CORVETTE
Fully loaded including removeable glass panels, air conditioning, L82 engine, aluminum wheels, special 2 tone paint, AM/FM stereo radio. See it today in our showroom. MILLSTREAM CHEVROLET LTD., 1730 Island Hwy. 474-1211. D01384A

J.C. MOTORS LTD.
THIS WEEK'S SPECIAL
'67 COUGAR $1495
'67 MUSTANG, V-8 auto $1495
'68 BUICK Riviera $1895
'69 DART, 6std. $ 995
'70 CHALLENGER V8 $1995
'71 FORD, sedan V8 auto $1795
'72 TOYOTA, 2dr. $1595
'72 T-BIRD loaded $3995
'73 CHEV Impala V8 $2395
'73 FORD LTD, HT $2495
'74 AUSTIN Marina $1995
'74 DODGE Coronet Wgn $2395
'74 PINTO 4 spd $1995
'75 PINTO Wgn, 4 spd $2995
837 Yates D-00115A 384-0921

1975 VALIENT BROUGHAM, 4 door, 17,500 miles, black with black vinyl roof, 318 V8, automatic, power steering, power brakes, buckets with velour, radio, radials, immaculate. $4200. 479-7514 evenings.

72 DODGE DART, 4 DOOR, ABsolutely immaculate, velour upholstery, sunroof, vinyl roof, 318 V-8, automatic, power steering, power brakes, 65,800 miles, $2675, includes mounted snow tires, 478-1400 mornings.

RUNS GREAT!
1972 Pontiac LeMans 4 door, automatic, power steering, power brakes, no rust, only 62,000 miles. Just tuned, new brakes, tested. Excellent condition, radio. $1850. 385-1361.

61 T-BIRD
V8, Auto, P.S., P.B., radio, mag wheels, $1495. ESQUIMALT AUTOMART LTD. 480 Esquimalt Rd. 382-7195. D-00856A.

1967 BEAUMONT
Sport Deluxe, 327 automatic, mags, new paint, excellent interior, $2500 or best offer, 382-3230.

77 TRANS AM
Immaculate condition, and only $8695. Contact JACK YOULDEN, at Empress Pontiac Buick GMC Ltd., 382-7121. DL 01227A.

1973 BUICK 4-DOOR HARDTOP Centurian, air conditioning, tilt steering and cruise control, green with vinyl top and near new radials, 35,000 miles. $3250. 598-4936

SUPREME DRIVING COMfort, 67 Chrysler Newport custom, cleaned and tested to Nov.79 $1,000. No. 20, Sooke Mobile Home Park, 7021 Grant Road 642-5703 after 6 or weekends.

'75 DODGE CUSTOM VAN, '72 Mustang Mach I plus High Performance parts for 351 Boss Cleveland. Dune Buggy and spare engine and trans axle. '70 ¾ Ford pick up, 652-2818. John

1972 DATSUN FASTBACK, radio, 4-speed, just tested. Extremely clean and well cared for. $1385. 384-1721, 592-3121, Sports & Classic Cars, 640 Hillside. D00244A.

1973 PINTO STATIONWAGON automatic, 65,000 miles, excellent condition, $1,500. 656-2059.

68 FIREBIRD 400, 4 BARREL, needs new tires, $1600. 479-9569 after 5:30pm

1969 510 DATSUN STATION Wagon, tested, very good condition $1,000 or offers 477-2193.

1974 FIAT 128, 2 DOOR, 35,000 miles, 1 owner (lady), good condition, offers $1700, 386-1704.

1970 FORD GALAXY 4-DOOR H.T. All power. New tires, $700. 592-7423.

1963 VOLVO B18 SPORT FASTback, new paint. 386-8510 or 478-7590.

1974 DATSUN B210, 44,000 miles, radials, radio, 4-speed, immaculate condition, 595-1085.

1975 CHEVELLE MALIBU Classic 350 V-8, 27,000 miles. 656-6792.

67 ACADIAN, GOOD CONDItion, asking $1000 call 478-8769.

1963 MINI STATION WAGON, needs work on clutch, 385-1053.

'69 FIREBIRD, $1800 OR BEST offer. 385-6927.

1969 ENVOY EPIC, GOOD RUBber, runs well, $275. 479-8363

1966 CHRYSLER
Absolutely no rust, 2 door hardtop, power windows, power seats, buckets, console automatic, power steering, power brakes, transmission overhauled November 9, 78. 440 V-8. Must sell, $975 or best offer. 656-5041 after 6 or leave message at 386-2411 Dave Sutherland.

OUR FIREPLACE COLLAPSED Must sell 1978 Datsun 510. $4700 or best offer. 479-2070.

'67 CHEVY II, 4 DOOR, 6 AUTOmatic, good shape, $550. 478-2244.

65 VOLKSWAGEN STATION wagon, $475479-9887

67 CUDA
Too many extras to list, $8200 firm, 479-9887 after 5.

1972 PONTIAC CATALINA four door hard top, 350 cu. in., all power, $1800. 656-6819.

63 RAMBLER $150. 68 FARGO Van, A108, insulated and carpeted, $2500 Offers. 386-0305

'74 TOYOTA, 4 SPEED, RADIO, Pioneer tape deck, excellent shape, $2,100. 592-6536.

'69 DART SPORT 340, 10,000 miles on a rebuild. $1750 firm 479-4444.

'67 ACADIAN CANSO SPORT deluxe, excellent condition, $2900 or offers. 479-7381.

LIKE BRAND NEW 1972 VOLKSwagen Super Beetle, rebuilt engine, very clean. $2,000. 383-8664.

74 MUSTANG II AUTOMATIC, new motor and brakes, 4 cylinder $2400 after 5pm 384-9593

65 VALIANT, RELIABLE, ECOnomical, V8, auto, 4 door, clean, $625. 478-3860.

59 ZEPHER ZODIAC, EXCELlent shape, good running order. $300 for quick sale. 383-2380.

69 CHRYSLER, EXCELLENT running condition, will consider reasonable offers. 383-1278.

1968 DATSUN 510, LOW MILEage on new engine, tested $425 or offers. 477-8113.

1964 VOLVO, RADIO, CASsette tapedeck, speakers, roll bar, best offer, 658-8235.

FOR SALE: '60 ZEPHER sedan. Good condition, reasonable, 592-6489.

RARE 1926 ESSEX 2 DOOR coach, serious inquiries only, 652-9955 after 6pm.

54 BUICK SPECIAL, 86,000 original miles, good condition. $400. or best offer. 592-2078.

66 PLYMOUTH 2 DOOR HARDtop, good running condition $400 or best offer, 478-2256

1977 HONDA CIVIC HATCHback, snows, Like new. 749-3216, 749-3145.

1970 VAUXHALL 2 DOOR, WINterized, good condition, best offer, 385-8107.

CHEVROLET CAPRICE, 1967, excellent running order, tested, tuned up, $950. 385-8175.

65 IMPALA, 2 DOOR HARD TOP, 350 4 barrell with headers, etc, $700 or offers, Phone 642-5848

1967 MUSTANG, POWER steering, very clean, $2475 or offers, 388-5140 or 592-2217.

1972 CAMAREO, EXCELLENT condition. Phone 598-8531 afternoons.

1974 FORD PINTO WAGON, 4 speed, radio. $2,000 or best offer. Phone 658-8859

1974 FORD PINTO WAGON, 4 speed, radio. $2,000 or best offer. Phone 478-8474.

77 COUPE DEVILLE, 21,000 miles, Has most extras on it. Asking $11,000. 652-2864.

1973 PINTO WAGON, 4 SPEED, radio, $1,950 or nearest offer. 474-1866.

1975 AMC HORNET 6-CYL. PS, automatic 4-DR, 43,000 mi, 382-1656, $2,950. OBO.

USTOM 500- FORD 1971, SMALL V8, 66,000 miles, good condition, tested, $1500, 595-5805.

1972 DODGE POLARA 120,000 miles $700.00; 1976 Nova $2400.00 478-0293.

MUST SELL 1975 MGB, GOOD condition, best offer. 598-6435 Ron.

MUST SELL, 78 HONDA, STANdard sedan. 383-5659 after 5pm

'72 MERCURY 2 DOOR HARDtop deluxe, must sell. 388-4709.

'68 VOLVO 142S, GOOD TRANSportation, tested, $700. 598-6380.

73 PINTO SQUIRE WAGON, EXcellent condition. 388-5235.

69 PLYMOUTH FURY, 318 automatic. $325. Phone 382-6209.

72 CATALINA REDUCED TO sell, $1,900.385-4975.

1977 CAMARO LT, V-8 AUTO. Asking $5900. 382-9776, 477-7739.

1966 BELAIR, MECHANIC'S special $200. 474-2044 after 6.

1970 FORD $350 OR BEST offer. 383-9952 anytime.

'76 CORDOBA, 27,000 MILES, $5450 or offers. 656-4977.

69 CORTINA, NEEDS MUFfler, $400. 652-4738

151 SPORT, IMPORT CARS

1978 HONDA ACCORD, 5 speed, all extras, plus consol and sun roof. Warranty still in effect. offers. 595-7396

SHELBY G.T. 350
red/white, original condition, 77,000 miles. $8500. Trades considered 595-8313

1975 PEUGEOT 4 DOOR SEDAN, $4500, excellent condition, low mileage. 592-3713, 385-9022.

1975 CELICA LT COUPE, 4 speed, mags and radials, must sell, $2,500. 479-1249 or 479-3740.

1974 Z28 GORGEOUS CONDItion, many extras, $5500. Financing available, 479-2947.

1969 BMW 2002, EXCELLENT condition, new michelins and mags, $3,000 firm. 382-5052.

64 MERCEDES, RUNS WELL, $1,200 or best offer. 598-4858 days.

70 AUSTIN AMERICAN 1300, bucket seats, 4 speed, rebuilt, good condition, 656-3818 after 5.

COLLECTORS ITEM. 1950 FIAT Topolino, restorable, offers. 642-5080 after 5pm

1972 ALFA ROMEO BERLINA, 54,500 miles. Asking $2650, offers. 477-6390.

1971 MG, NEEDS BODY WORK, offers. Only serious buyer need call. 598-3691.

'71 MINI. COOPER-S ENGINE, needs clutch, must sell, $1700 or best offer. 592-3193.

1966 MGB, MAGS, MICHELIN radials, roll bar, many extras, $1600 firm. 598-7520 after 6.

'71 TR6, RUNS WELL, NEEDS muffler, $1900 or best offer. 386-6872.

1973 RENAULT R15, AUTOmatic coupe, immaculate. 25,000 miles.2411 Lincoln.

1976 FIAT X19, BOSCH HEADlights, low mileage, new brakes, $4500. 658-5345.

VOLVO 1800E, 1971, FULLY REstored, serious offers only. Alen 479-0704.

1974 FIAT X19, GOOD CONDItion, 30,000 miles, price $3200. 477-0090.

PORSCHE 914, 2 LITRE, APpearance package, must sell, price reduced to $4500, 658-8718.

73 240Z
good condition, $3695 or best offer, 976 Humboldt Apt 21A.

1973 BMW 2002, NEW BRAKES, clutch, muffler, 40,000 miles, $5000, 477-1394.

'67 ROVER 2000TC EXCELLENT condition, asking $1750. 384-7019.

PORSCHE 912, $4500 OR offers, 382-8759 after 7 pm.

1969 ALPHA ROMEO, 1750 GTV, good condition, $2200. 478-1432

76 CAPRI GHIA, 3800 MILES, V-6 automatic, offers. 477-5225.

1977 MINI, 3500 MILES, AM/FM radio, radials, $3100, 478-3280.

'73 CORVETTE, EXCELLENT condition. Call John 383-5872.

1975 BMW 530I, PERFECT CONdition, low miles, private. 595-8468.

INDY 500
Pace car. Brand new 1978 Corvette, every conceivable option included. GARDEN CITY AUTO SALES LTD., 2978 Douglas, 382-9111, D-00391A.

PACE CAR
Never licensed, 4 spd: With all the options. What more can be said. New. YATES AUTO SALES, 950 Yates St., 388-7722. D-0161A.

A TOUCH OF CLASS
1954 Jaguar Mark VII Saloon, real leather, walnut trim, sun roof and automatic transmission. $5500. 592-9190.

1970 TRIUMPH GT6 PLUS, body damage, mechanically good. Must sell. $700. Mark, Room 106, SAC, Craigdarroch Residence, UVic, 477-6981, 4-12 pm.

1962 MERCEDES, STANDARD shift, mechanically A-1, new major parts, new tires, original brocade upholstry, $1700 or nearest offer, Phone 388-5181 or 385-3196.

FIAT OWNERS
Are you unhappy with your present service, if so come to Eurocar at 731 Pembroke. 383-3626

1975 MERCEDES BENZ, 240 diesel, 42,000 miles, fully equipped, first class condition, $12,500. 383-4138 days or 658-5128 evenings.

1968 TRIUMPH TR250, 1,500 miles on new motor, targa top, also soft top, excellent condition all around, cash or consider trade on truck or van, 592-1966

78 CORVETTE, SILVER ANNIversary, very low mileage, most options, including front and rear spoilers, offers, no triflers please. 474-1090.

1974 PORSCHE 2LE TARGA. Radio, AM-FM tape, black on burnt orange, immaculate, offers or trades to $6,200. Replacement value $22,000. 656-6806.

1973 CAPRI, V6, 4 SPEED, beautifully maintained, absolutley immaculate, $2485. 384-1721, 592-3121, Sports and Classic Cars, 640 Hillside, D00244A.

MERCEDES DIESEL
200D, mechanically A-1, $1,700. 383-3804.

DUNE BUGGY, COMPLETELY rewired, excellent condition, $1,750 or best offer. After 5 pm. 384-2184.

1974 MERCEDES BENZ 240 DIEsel, 36,000 miles, sunroof, central locking. Immaculate. $10,250. 642-3246.

1978 CELICA LIFTBACK GT 5 speed, power steering, 14,000 kilometres. Immaculate. $6800. 748-1449 Duncan after 5pm.

1959 JAGUAR XK 150 FHC, EXcellent condition, new leather upholstery, paint etc. $8500. Call, 592-7676.

CLASSIC '64 BARACUDA CALIfornia car, 100% tinted glass, factory air, immaculate offers or trades to $2550, 656-6806.

1956 AUSTIN HEALEY 100-4, rebuilt motor, and trans, sound body, disassembled but complete, 5 PM to 8 PM 598-5371

154 TRUCKS, BUSES AND VANS

E.K. MOTORS
1794 FORD p.u. air
1973 SCOUT II 4x4
642 E. BURNSIDE
D2071B 383-6231

ONE OWNER
1975 CHEVROLET ½ ton pockup with 250 cu. in., 6 cyl., engine and 3 speed, standard transmission. "The price is right" on this low mileage unit with CHARLIE PETERSON, at Empress Pontiac Buick GMC., 382-7121, or Res., 592-0458. DL01227A.

1978 CHEV VAN, AUTOMATIC transmission, power steering, power brakes, sunroof, shag carpet, custom interior, fridge, flares, mags, radials, headers, dual exhaust, sunvisor, tilt wheel, cruise control, heavy duty rad and generator, transmission oil cooler, Gabrial shocks, 9,600 miles, $9,000. 384-3835.

COLLECTORS ITEM
1952 ¼ ton Jeep military model M38, 38,000 original miles, all original equipment, good army rubber, two tops one nylon one army, new trans and transfer case, army rebuilds, very good body and mechanical condition. $3500. 652-5554.

TOYOTA PICKUP
1972 Toyota Hilux pickup with canopy, runs well, economical and dependable. No rust, new mags and tires, tested, 54,000 miles, $2,200 or best offer. 382-6546.

ONE OWNER, 1976 F250XLT trailer special, 19,000 miles, power steering, power brakes, air, auxiliary gas, cruise control, full chrome, am-fm stereo, suspension package plus much more with deluxe Ford canopy, $8,000. 477-9686 or 385-8261.

Hunter's Special
'73 MAZDA PU & CAMPER. Only 43,000 original miles. $2995. ESQUIMALT AUTOMART LTD., 480 Esquimalt Rd., 382-7195. D-00856A.

THRIFTY AUTO SALES
75 Dodge maxi van, power steering, power brakes, automatic, $3600.
73 Ford Ranger XLT, loaded, $1200.
384-8243. DL02205A.

INTERNATIONAL BUS, power steering, power brakes, rigged for touring band. w/w carpet, stereo, many extras. Fully insulated, ideal camper. $6500. 592-6002.

1967 FORD ½ TON, BUCKET seats, automatic, power brakes, A-1 condition, $1295 or best offer. 1972 Ford, power steering, power brakes, with canopy, like new, open to all offers. 382-5074.

1966 JEEP WAGONEER, 4-wheel drive, 327 V-8, P.S., P.B., 3 speed standard transmission, hi and low range. Excellent condition. $2000. 245-3364 after 5. (Ladysmith).

SAVE $1200! WHY BUY NEW? '78 Dodge Van, 4 months old. Warranty. Mint. Power steering, power brakes, automatic, 225 slant 6, radio and Convenience Package. $5800 firm. 592-3095.

70 RANCHERO, WHITE, BLACK interior, 302 automatic. Power steering, brakes, air conditioning, stereo, mags, new tires. Mint. $2,995. 592-7563, 382-4234 (24 hours)

LIKE NEW 1974 E200 VAN 6 cylinder standard, sliding door, new power brakes, new 2 tone paint, full wheel covers, tires like new, semi-insulated. Must be seen. $3995. 382-2824.

'77 FORD ¾ TON F250, 29,000 miles, heavy duty 6 cylinder with 4-speed transmission, power steering and power brakes, asking $4695. #62-2300 Beacon Ave., Sidney.

1976 CHEV ¾ TON
LWB panel, V-8 auto., PS, PB, radio, low miles. GARDEN CITY AUTO SALES LTD., 2978 Douglas, 382-9111. D-00391A.

'76 DODGE VAN, 318 V/8, power steering, power brakes, stereo, cassette, panelled and insulated, radial tires, one owner. 386-0902, 386-0588

1976 ¾ TON CHEV SIERRA, 4 speed, dual tanks, V-8, 21,000 miles, power brakes, power steering, beautiful condition, $4500 or best offer. 477-8674.

69 CHEV 4X4, SHORT BOX, step side, 4 speed, needs minor work. Phone 388-7061, or can be seen behind Dairy Queen on Douglas.

54 FORD ½ TON
"The light blue one". Many extras. Chrome engine. Large tires, custom wheels. $3000. 592-7478

B. MADSEN
MOTORS
2601 SOOKE RD. 478-5011
75 FORD ¾ ton, V8 AT $4195.
75 TOYOTA PU, 4 spd.
75 CHEV PU, AT
74 MAXI Van, V8 AT
73 FORD 1 ton cab and chassis
74 GMC Van, V8 AT, raised roof
72 INTERNATIONAL, V8 AT PU
69 FORD ½ ton
FOR GOOD CLEAN TRUCKS AND CARS
D-00a569A

77 GMC JIMMY, 5,600 MILES, 4x4, V8, 4-speed, PS + PB, Peden R.V. Ltd. D-1950. 2855 Quesnel St. 386-3464.

1975 GMC 4X4 HEAVY DUTY, 350 Sierra. Only 20,000 miles. Power steering, brakes, new rubber. Asking $5,000. Phone 386-9953.

IMMACULATE 1976 FORD Ranger XLT, F150, plush interior, 24,000 miles, $4,900. 477-0365.

STRAIGHT PICKUP
69 Dodge truck, 318, 71,000 miles, runs and looks clean. $1295 or best offer. 383-0627.

73 DATSUN PICKUP, CUSTOM V6 motor. Dual wheels. Excellent for camper use. $2200. or best offer. 388-6228 or 384-0076.

1974 FORD PARCEL VAN, V8 automatic, power steering, power brakes, 1 ton, 19,400 miles, 595-3158.

'65 FORD VAN, NEW MOTOR, trans and clutch, Keystone mags, sunroof, portholes, etc. Best offer. 721-3806 5-7 pm.

58 VW VAN, 66 ENGINE, GOOD shape, 69 trans, mags, headers, skylight, bed in back, $600 firm. 477-3172.

21,000 MILES, 75 FORD ¾ TON, power steering, power brakes, high heavy duty box. $4900 firm. 5062 West Saanich Rd. 479-3021

12 X 8 X 8' INSULLATED CUStom box, with or without refrigeration, best offer accepted, 478-7698.

1976 GMC VAN, AUTOMATIC 350 cubic inch, camperized, sleeps 2, sunroof, CB, amfm radio, $7,700. 479-2719.

1974 FORD ½ TON V8, AUTOmatic, power steering, good tires, excellent condition, must sell today. $2650. 382-5357

1952 MERCURY PICK-UP, 327 Chev engine, Chev running gear, very good running condition. 595-4982.

1977 DATSUN CLUB CAB, canopy and many extras, 15,000 miles, excellent shape, $4,500. or best offer. 479-1347.

1977 TOYOTA PICKUP, AUTOmatic, radio, long box, approximately 20,000 miles. Will take trade. 479-0770.

74 FORD SUPER VAN, V-8 auto., p.s., p.b. $3,200 or offers. 477-4632.

68 MERC 1 TON, 14 FT. STEEL deck, michelin, new engine, $2,800 or offers. 478-7932 after 6 pm.

'73 FORD COURIER, $1500. SEE owner aboard Sannu Sannu, float number 10, Fisherman's Wharf.

1976 GMC 150 HEAVY DUTY, 350 V8, Sierra Grande, tape deck, immaculate, $5500. 642-3246.

1974 JEEP 4 WHEEL DRIVE pickup, v8 automatic, 20,000 miles $5000. 477-1784

63 MERCURY ECONOLINE panel van, mechanically sound, $500. 388-7061.

'71 CHEV ½ TON, 6 STANDARD, 250, canopy, new snows, excellent condition, $1700. 385-3605.

1966 GMC WINDOW VAN, REtired, VFD vehicle. $800. 598-4660.

'74 GMC JIMMY, 4-WHEEL drive, roll bar, 4 fat tires, 2 tops. Best offer by weekend. 382-3216.

1973 GMC STEPSIDE ½ TON, 350, 4 speed, custom canopy, saddle tanks. 383-4819.

74 FORD ¾ TON, 4 SPEED, perfect truck, $3300. No tire kickers. 384-7952.

1974 INTERNATIONAL SCOUT 4x4, new paint, 34,000 miles, offroad equipped. $4000. 652-2285.

74 FORD CAMPERIZED SUPER van, low mileage, 302 v8, $4000 642-5012

1969 FORD ¾ TON, 8½' CAMPer, with fridge, stove, furnace. $3800. 477-0586 after 6pm.

FOR SALE, '68 FORD ¾ TON pickup. Excellent condition. 385-9519 after 6.

1976 TOYOTA PICKUP LONG box canopy, 4 speed, low mileage, 478-7645.

1965 CHEV VAN, GOOD CONDItion, low miles since rebuilt. View to appreciate. 656-4745.

1976 TOYOTA PICKUP, LOW mileage, top condition. Will take trade. 595-5184.

'74 FORD E200 VAN, 302 V8, power steering, power brakes, 49,000 miles, $2,995. 386-9615 after 5.

'72 ½ TON FORD PICKUP. 302 engine, 3-speed standard, $1200. 598-8167.

1974 LANDCRUISER, LOW mileage. Good condition. Offers to $4500. 478-2594 after 5.

MUST SELL 68 FORD RANGER 360 auto ½ ton, new tranny, asking $1750 or best offer. 656-4777.

1967 MERCURY 1 TON, 3 YARD gravel box and hydraulic hoist. Good condition. Phone 478-1000.

70 FORD ½ TON, V-8 AUTOmatic, best offer by Monday, 656-1929

65 FORD ½ TON, REBUILT 352, mechanically sound, $550, 385-7811.

74 FORD E200 SUPER VAN, V-8 Automatic, 44,000 miles. excellent condition. $3450 479-4966

'73 CHEV ¾ TON PICKUP, good condition, $3200 or offers. 477-6305.

1971 FORD ECONOLINE 300, automatic V8, Excellent Condition. $1900. 598-2101

77 CHEV ½ TON STEPSIDE pickup, 350 V8, deluxe cab, 19,000 miles. 388-6228 or 384-0076.

'72 INTERNATIONAL TRAVELall, 40,000 miles, immaculate. 478-1622 or 477-3444.

1966 MERCURY ½ TON WITH canopy, good condition, offers, 595-4975.

1961 GMC HALF TON PANEL truck, V6, 4 speed. $400 firm. 127 Menzies St.

1971 FORD, SHORTBOX, F100 4x4, V8 360, canopy with bunk, roof rack, $3000, 592-4037.

63 RAMBLER $150. 68 FARGO Van, A108, insulated and carpeted, $2500 Offers. 386-0305.

64 VW VAN, CAMPERIZED, REcent rebuilt motor, dependable, economical, private, 652-9904.

57 VOLKSWAGEN VAN, SEMI camperized, needs work, offers. 656-9090 between 7-8pm

1975 FORD F-100 RANGER XLT, canopy, radials, snows, radio. Excellent. 749-3216, 749-3145.

1972 GMC PICKUP, V8 AUTOmatic, $1550. 592-3540 anytime. Super Motors Ltd. DL00054A

DODGE CLUB CAB, A-1 CONDItion, low mileage, sell or trade down. Offers. 479-1533.

1973 - 1 TON DODGE TRUCK, flat deck, 383-8359 after 6

64 GM STEP VAN, PARTIALLY camperized, 478-5970.

MUST SELL
1976 Ford 4x4. 360 V8, 34,000 miles, radio, excellent shape, $6400. Phone 388-6115 leave name and phone number.

1977 DODGE MAXI VAN, AUTOmatic, power steering and brakes. Captains chairs, large doors, low mileage, $5900 656-5912

1974 GMC 1 TON CREW CAB, Camper Special, 454 automatic power steering, power brakes, duals, non-slip rearend, 57,000 miles, $5000. 592-6833.

NIGHTWING
Immaculate custom 78 Chev van, must be seen, too many interested changes to list, $8,000 firm or swap for Corvette. 386-6472.

RANGER XLT FORD, 1974 ½-ton, automatic, power steering, power brakes, radio, new tires, shocks and transmission. $3395. 595-8643 or 384-8075 Pager 686.

1972 COURIER TRUCK AND canopy, new brakes, paint, excellent running condition. Asking $1,550. 383-3958.

76 GMC ¾ TON CAMPER SPEcial, 454 engine, 4 speed, manual, many extras. 384-3064 days, weekends and weeknights.

'69 FORD VAN, SEMI-CUSTOmized, sunroof, sun visor, metal flake paint, stereo, posi track rear end, $2500. 479-4528.

48 FORD 1 TON, 4 SPEED, REbuilt motor, good condition. $1500 or best offer. Call between 6-7, 385-9525.

1973 3/4 TON FORD RANGER, power brakes, 390 4 speed, canopy, very good shape, $3300 or offers, must sell, 477-8674.

MECHANICS SPECIAL, DIVCO milk truck, 440 Olds and 4-speed hydro to be installed. Good body and tires. 383-0471.

65 CHEVROLET ¾ TON, heavy duty, good tires, safety tested, $1000 or best offer, 388-6610.

72 CHEV VAN, 6 CYLINDER, standard shift, asking $1700 or best offer, phone 382-1814 and leave phone number.

1976 SIERRA ¾-TON GMC, automatic, 350, power steering, power brakes, low mileage. $4100. 112-743-9165.

1974 TOYOTA LONGBOX, EXcellent condition, extras, snow tires on wheels, block heater, canopy. 478-8895

1971 LAND ROVER, BODY AND running gear excellent. Front end just over hauled. $2950. 746-5269, Duncan.

1970 VOLKSWAGEN WESTPHAlia, new motor, new paint, excellent condition. Phone 595-6515 after 5.

'66 FORD ECONOLINE ½ TON. 6 cylinder standard, good body, good engine, $900. Will take car on trade. Pat 385-1733, 5-7 pm.

67 CHEV VAN, V-8, NEW PAINT, sunroof, best offer, 479-7023

1970 FORD ½-TON, STANDARD, best offer. 382-5991.

'73 VW BUS, NEW MOTOR, 1325 Kings Road.

1976 FORD F250 4X4, 25,000 miles, $5700. 382-8489.

1957 GMC PICKUP, LONGBOX, runs well, $400. 477-0282.

1976 CAMPERIZED CHEV VAN, best offer. 474-1691.

1965 GMC VAN, GOOD CONDItion. 382-4482.

1966 MERCURY ½ TON, SHORT box step-side, 386-2362.

67 CHEVY VAN, $1100
479-9887

1957 GMC ½ TON, RUNNING order, offers. 384-0079.

1966 F100 MERCURY PICKUP, good shape, $1000. 478-5158.

1970 FORD ¾ TON 4X4, GOOD condition, $2300, 383-6531.

65 FORD VAN, MUST SELL. 386-9926

71 MAZDA 1800 WITH CANOPY, $900. 112-743-4538.

PICKUP TRUCKS FOR SALE. 383-5909, 914 Arcadia St.

1974 GMC WINDOW VAN, 350 V8, good condition. $2,900. 383-6036.

976 FORD CREW CAB 4-WHEEL drive, $6500. Phone 642-3597.

1975 4-WHEEL DRIVE SCOUT, must sell, $4500 or offers. After 5, 642-4495.

1969 GMC 37 PASSENGER BUS, in good condition, call between 9 am. to 5 pm. Monday to Friday. 382-3171.

158 TIRES

WINTERIZING SPECIAL
Let us check starter, alternator, solenoid, voltage regulator, battery, hoses, belts, coolant, and pressure test cooling system and radiator cap—on most domestic and imported cars and light trucks.
All for:
$6.88
D&D Tire
1620 BLANSHARD
382-7283

2 C78X14 GENERAL STUDDED snow tires on 5 hole rims, as new, $75; 1 set of 4, General dual steel belted C78x14 tires in very good condition, $125; 1 set 695x14 V Bar chains, excellent condition, $30; 479-1029 after 5 PM.

2 ATLAS SNOWSHOE BELTED tires and rims, like new, less than 500 miles, E78-14, closest offer to $80. 477-1632.

2 STUDDED NYLON TIRES, 855x15, $25; 2 Polyester snow tires, E78x14, $40; after 5 PM 598-2659

MICHELIN STEEL BELTED radial winter tires, 155x15. As new. Two for $90. 477-5785 after 5:30 pm.

TWO 800X16.5 LT WINTER tires, very good. Four C78x14 summers on Ford wheels, two fair, two excellent. 479-6193.

4 NEW TIRES, BF GOODRICH, 600x12 4 ply, $95. 384-8448, 658-5980.

4 BF GOODRICH SNOW TIRES on Rally rims, off Firebird, also fits Chevs. $75 each. 383-9921.

TWO UNIROYAL SNOWPLOW steel belted radials HR 78x15 $90. 592-2912.

2 WINTER TIRES ON RIMS, used only 2 months, size G78-14, 4 ply, $40 each. 477-4128.

TWO G78-14 RADIAL SNOW tires, as new, also rims to fit Chrysler Ford, $125. 383-5032.

TWO NEW CONDITION MICHElin X snows. 215X14 (H78X14) one mounted (Ford). $115. 477-3730.

TWO WW BELTED G78X15 snows, new condition, one mounted (Ford). 479-2602.

SNOW TIRES, TWO GR70X14 belted radials on rims, $80; Two DR78x14 steel belted radials, $80. 652-5713

SNOW TIRES, 695X14, UNiroyal, 4 ply nearly new, $20 each, 383-4043.

F78X14 SNOW TIRES, MOUNTed on GM rims, pair $50. 598-6053.

TWO STUDDED SNOW TIRES on rims, 775-14, as new, $50. 595-8576.

VOLKSWAGEN F78-14 GENeral Jet snow tires, mounted on chrome rims with adapters, also 2 extra rims. $100, 479-1354.

2 SNOW TIRES G70-13 ON RIMS, excellent condition, fits Vega-Astre. $50. 385-4120.

TWO SNOW TIRES, 3 SUMMER tires, fits Toyota. $45. 215-258 Gorge Rd. East.

158 TIRES

TWO F78-14 SNOW TIRES ON Fordrims, as new, $80. 479-0021.

TWO 14X10" GOODYEARS ON mags, phone 478-9470.

ONE 7.35X14, NEW, $10. 598-8206.

CHEV SPLIT RIM, $35. AFTER 4 pm, 383-0109.

ONE 7.50X16.5 SNOW ON SPLIT rim, $75. 478-8290

FOUR 12X16.5 COOPER TIRES on Ford rims. 478-8290

PAIR 950X16.5 GOOD USED studded snow tires. $75. 478-5812.

ONE PAIR RADIAL SNOW tires, SR165-13 $65. 595-0640.

2 F78X14 4 PLY SNOW, 2 G78X15 8 ply snow. 479-8392.

TWO CRAGAR GT 15X10" mags, 479-8797.

160 PARTS, ACCESSORIES

HABITAT'S
EQUIPMENT CENTRE
994 GOLDSTREAM AVE.
478-0811 D01978A
REBUILT ENGINES SALE
Example: 1968 - 170 C.I.D. Dodge, $515
18 Months or 18,000 miles warranty.
Call Toni for your estimate.
EASY FINANCING
DO IT YOURSELF
IGNITION SALE
Example: 4 plugs, points, condensor, most imports, $11.16.
Ask for Ted.
Anti Freeze $4.95.

CAR STEREO
For all your car sound requirements. Radio, cassette players, speakers, CB units etc. Expert installation available. We service CB units.
B.C. SOUND & RADIO SERVICE
931 FORT 383-4731

MISCELLANEOUS SNOW TIRE wheels, $5 each, Two N50 X 15 on 15 X 10 ET chrome spoke wheels, $275. 2-4 manifold 289, $85; Four 15 X 8 Corvette Ralley wheels, $275, V8 Vega mount kit, $100; misc cam shafts, new. Rebuilt 194 heads, $175; rebuilt 351 Cleveland 4 barrell, complete, $750; 385-7811.

HELP!
We are overloaded with used car stereo decks, trade-ins and demos of all makes. Victoria's best selection and prices on car stereo components and installations. Victoria Auto Radio, 708 Discovery Street, 383-7017.

Why Sell Your Car?
Have your import or domestic engine done by professional rebuilders. Rebuilt engines available. Sea Power and Machine, 656-4341.

CHRYSLER HIGH PERFORMANCE
Parts. Now within easy reach. Your DIRECT CONNECTION numbers, 386-7036, 595-3973.

RADIATOR REPAIRS, FAST top quality repairs at Maurice's Auto Body, 427 Beta St., phone 386-3381 or 384-8094. Located behind the Burnside Pay and Save Gas Station.

VICTORIA 4-WHEEL DRIVE
FREE WHEELING HUBS for any make of 4-wheel drive. D-13531.
597 Hillside at Rock Bay 386-6511

SANYO FM 8 TRACK CAR stereo, less than one year old. Cost $175 new. In addition 30 near new Rock tapes. Highest offer 656-2364 after 5pm

DATSUN Z CARS
A complete Ansa exhaust system. $50. 384-7952.

WANTED: FRONT END BODY parts for '63 Mercury ½ ton pickup. Phone Keith 595-8252 anytime.

'68 COUGAR XR7, 289 AUTO. Drive train excellent, body rusted. $550 or will seperate, 382-8443.

SELL OR TRADE, NEW TRANS for GM or Chev, 60-70 for high back bucket seats, 74 Ford Van. 477-4185

1960 FORD FAIRFLANE, 260 V8, standard, new clutch, runs well, good tires and glass. 382-6996 Glen, after 6pm

1951 AND 52 BUICK, BOTH IN restorable condition, 51 better. Offers, spares available. 652-2619.

ONE GMC VAN, BENCH SEAT, $100. One 10 ply 875x16.5 tire and rim, new $75. One 8 track tape and speakers, $40. 652-1344.

WANTED 1956-58 FORD ZYPHR engine and parts, 592-4636 after 6 pm.

65 FORD GALAXIE, FOR SALE whole. Good for parts. Best offer. 592-9749 evenings.

1970 350 AMERICAN BLOCKS, parts for sale, block is not included. Phone 479-5066.

MUNCIE 4 SPEED M21 TRANSmission and Vertigate shifter. 388-7018.

FOR SALE ONE ENCLOSED type roof rack, holds 14 cubic feet, $50. 384-6847.

PLASTIC TIRE CHAINS, brand new. $25. Fit small car. 383-1201.

CHEV REBUILDING BLOCK with recently reconditioned heads. After 5, 478-2824.

FORD C6 TRANSMISSION, good condition, asking $150. 477-4630.

69 FORD GALAXIE WITH 289 for parts or as is. $300 or best offer. 382-6561

MINI COOPER IN GOOD shape, good rubber and brakes, minus engine, asking $300, 652-2619.

1958 FORD, GOOD BODY, needs motor, good for parts, offers, 598-2893.

COMPLETE 67 CANSO FRONT-end, doors, trunk lid, rear-end. 388-7861 suite 332.

'76 2002 BMW PARTS-MOTOR 18,000 miles, $1,600; many other parts. 479-9229.

FOUR 13" WIRE WHEEL trims, worth $320 new. Offers on $275. 477-1037 evenings.

67 T-BIRD, WHOLE OR PARTS. 652-1395 after 7pm

JEEP AND LANDROVER parts, some 16" tires. 477-1784

66 JEEP DJ5 MOTOR 65,000 miles, complete. $300. 383-9512 or 477-3039

'68 AUSTIN 1100 PARTS. 385-0082.

318 DODGE V-8 MOTOR, TESTed. 382-6987.

TURBO 400 TRANSMISSION. $100. 479-1446.

ELECTRIC CABLE DRIVEN car hoist, offers to $300. 478-7255.

283 MOTOR AND TRANSMISsion, 360 head rebuilt, 478-0906.

2 US MAGS AND TIRES, LIKE new, $300. 642-5700.

SUNBEAM ALPINE GT, PARTS or whole, 386-9050.

1968 CHEV IMPALA FOR parts as whole. 383-3289

162 AUTO REPAIRS, SERVICE and TOWING

CERTIFIED MECHANIC WILL do any car repairs for low prices. Valve grind for V-8 $295, six cylinders, $195, 4 cylinders, $135. VW $150 including parts. Complete overhaul for VW, $295 including parts. All work guaranteed call anytime 383-6686

DARYL'S MOBILE AUTO REPAIRS AND SERVICE
At your home or business. 24-hour emergency service. Phone 388-4436.
Special rates for Old Age Pensioners

SCRAP CARS HAULED
Associated, 478-9571.

162 AUTO REPAIRS, SERVICE and TOWING

QUALIFIED MECHANIC BRITish or American cars. Specialized in engine rebuild and tune ups. Other repairs available also. Reasonable rates. Workmanship guaranteed. 656-7175.

ADVANCE RADIATORS
Cooling System Specialists
Expert 1 day service
386-2334 2-731 Pembroke St.

SCRAP CARS REMOVED, REASONABLE. 474-1778.

164 AUTO BODY AND PAINTING

SAVE THE COST OF YOUR DEductable on insurance repairs. Phone about our DISAPPEARING DEDUCTABLE PLAN. AUTO CRAFT COLLISION. Complete collision repairs. Courtesy cars. 478-0021.

166 CARS AND TRUCKS WANTED

NEVER
SELL YOUR CAR
UNTIL
YOU HAVE
OUR OFFER
INSTANT
CASH!
DePape Motors Ltd.
779 Pandora 384-8035

WE PAY
the Highest Prices for Your Clean Used Car
TRY US—YOU'LL BE SURPRISED!
CONTACT CARL SPICER
Used car mgr.
Empress Pontiac Buick GMC LTD.
382-7121 dl01227A

Esquimalt Automart
PAYS
High Prices
FOR LATE MODEL USED CARS
480 Esquimalt Rd 382-7195

Top Dollar
FOR
TOP CLEAN CARS
Contact:
BRUCE LOCKHART
CORNELL-CHEV-OLDS
3050 Douglas 385-5777

WANTED
Honda, Volkswagen, Toyota, Datsun, MG, Triumph. 384-1721, 592-3121, Sports and Classic Cars, 640 Hillside. D-00244A.

CASH
"FOR GOOD USED CARS"
TRADE UP or TRADE DOWN
Call 382-9111
GARDEN CITY AUTO SALES
2978 DOUGLAS

CASH FOR GOOD, CLEAN USED CARS
THOMAS PLIMLEY LTD.
1010 Yates St. 382-9121

WANTED
VW Beetles, vans or campers — Call Douglas Volkswagen, 388-5466. DL-00341A.

WANTED: 1956 OLDSMOBILE 2 door hard-top or convertible. 478-7255.

AUTOMATIC COMPACT, LOW mileage, excellent condition, for cash. 382-5730

168 CAMPERS, TRAILERS and MOTOR HOMES

DOMINION MOTORS
HOME OF
—LAYTON Trailers
—KIT Campers
—CHINOOK Motor Homes
—LITTLE CHIEF Toyota Motor Homes

Winter Holidays?
78—20' CHINOOK MTRHOME Cruise control, factory motor air, 3-way fridge, 4-burner stove with oven. On Dodge 360 chassis—auto., P.S., P.B., am/fm 8-track stereo, electronic furnace. Fully self-contained. 3 floor plans to choose from.
IMMEDIATE DELIVERY

1 ONLY—78 24' LAYTON TRAILER, rear bath, double bed, large 2-dr. fridge, 4-burner stove with oven. Fully self-contained.
WAS $8395 SPECIAL $7995

1 ONLY—78 19' LAYTON Tandem axle, rear door, 4-burner stove with oven. Sleeps 6, shower, flush toilet, vanity, furnace. Fully self-contained.
IMMEDIATE DELIVERY $6495

76—27' TERRY, sleeps 6, twin beds, centre bath, fully self-contained. Excellent condition.
IMMEDIATE DELIVERY $7995

73—18' ARISTOCRAT Tandem axle, roof, air conditioner, 3-burner stove with oven. Large fridge, furnace, good condition. TV antennae.
READY TO GO $3995

73—25' EXECUTIVE MOTORHOME. Fully self-contained with air conditioner, awning, 4,000 K.W. Onan generator, 6 new 12-ply Michelin tires. In new condition. 48,000 miles. New replacement price $50,000.
OUR PRICE $26,950

PARTS, ACCESSORIES
REPAIRS
HOURS OPEN
Mon. to Sat., 8 A.M. to 5 P.M.
Dealer Licence Number D-00448A
1703 BLANSHARD ST.
(Across from Hudson's Bay parking lot), Victoria, B.C.
385-5012

WANTED: OLDER 20' PLUS self contained trailer, suitable for recreational lot. 479-2591.

MUST SELL 8' CAMPER, 2 WAY fridge, stove, toilet, jacks, asking $1095. 479-9181.

NEW DELUXE 8' ALUMINUM canopy, lights, insulated. 1291 Garkil, 477-3562.

27.5' PROWLER, SPOTLESS condition, well taken care of. 1455 Craigflower.

FOR SALE 8' CANOPY FOR truck, good condition, 652-2706

BOX TRAILER, EXCELLENT condition, $75. 592-6456.

STEAL THIS WINNEBAGO, must sell. Runs excellent, 42,000. 652-4696, 656-3968.

168 CAMPERS, TRAILERS and MOTOR HOMES

Fennell's
TRAILER SUPPLIES LTD.
PROPANE — REPAIRS AND APPLIANCE SERVICE
Custom Building and Van Conversions
Large Parts and Accessories Store
652-3941
Mon.-Sat. 9 to 5
Sun. 12 to 4
6459 Patricia Bay Hwy.

RAVEN R.V.'s
Van Conversions
Custom Building
We also manufacture
CANOPIES
The best selection in town at 10% discount for November
We install van tops for $97 12
479-3178
4099 Tuxedo

Repairs-Service
Parts—Accessories
PROPANE
All at
BOB'S
MOBILE HOMES LTD.
25 Crease 386-3623
DL 00414A

FRONTIER CAMPERS
NEW 8'—Fridge, Furnace. Only $2995
NEW 11' — Toilet model, fully equipped. $5495
NEW 11' — Fridge, furnace, jacks. $3570
COASTLINE TRAILER CENTRE
3388 Douglas St. 382-6102
DL-001346

OKANAGAN
MOTORHOMES—CAMPERS
TRAILERS—CANOPY TOPS
Parts and Accessories
—REPAIRS—
"We Install Hitches and Do Wiring"
Open Mon.-Fri., 9-6 p.m.
LOGAN'S RV SERVICE CENTRE
650 Burnside, near Douglas
384-0213 D-00287A

COASTLINE
Trailer Centre
(Across from Suburban Mtrs.)
3388 Douglas St.
Travelaire — Frontier — Rustler Campers, Trailers, Mtr. Homes, Vans.
SERVICE & PARTS
382-6102

ARE YOUR TRUCK SPRINGS ADEQUATE
We sell and install DENDOFF overload springs for all trucks including imports!
Phone 384-0213
LOGAN'S RV SERVICE CENTRE
650 Burnside East, near Douglas

DOGWOOD TRAILER SALES
PARTS—PROPANE
WESTERN WILDERNESS Campers
WILDERNESS KOMFORT Trailers
2630 Deville Road
Highway 1 at Millstream
478-6841 DL-00421A

FOR RENT OR SALE
21½' DODGE Diplomat Mtrhome and 20' CHEV Aristocrat Mtrhome. By week or month. GARDEN CITY AUTO SALES LTD., 2978 Douglas, 382-9111. D-00391A

75 G.M.C. VAN
FULLY CAMPERIZED
Raised roof, 350 auto, p.s. p.b., low miles. am fm tape deck, new tires, good condition $7850 385-7352

75 DODGE AVENTURER ¾ club cab, 36,000 miles with 11' Scamper, shower, hot water, fridge, stove, oven, marine toilet, retractable steps, side door model. Both excellent condition. 479-2763

MOTORHOMES FOR RENT AND FOR SALE. By Week or Month
GARDEN CITY AUTO SALES LTD., 2978 Douglas, 382-9111. D-00391A.

VAN CONVERSION
1978 Dodge Maxi campervan, fully loaded, $11,900. Sun Coach Industries, 9284 160th ST., Surrey. 584-2202 anytime.

Motorhomes For Rent
Self-contained units available in large and small sizes. Competitive rates. Book now. Low winter rates. 112-245-3311, 112-245-7223.

SUPERIOR
MOTOR HOME
25' 1973, Gold Medallion, $22,000. 658-8578

75 DODGE VAN CAMPERIZED, 6 cylinder automatic, power brakes, radio, 8 track stereo, with canvas add-a-room. 32,000 miles, very clean condition. $4900 or best offer, 749-6178 or 749-3012.

CAMPER, FULLY EQUIPPED, over 7' of head room, bed over cab converts to couch while traveling, also 1977 GMC Crew Cab Camper Special. Sold together or seperate. 642-3905

77-17' DODGE CHAMPION MOtorhome, fridge, stove, heater, toilet, shower, sleeps 4 11,700 miles. Ideal for travelling south for winter. Good buy at $13,800 477-1627

75 30' TERRY TRAVEL TRAILer, self-contained, sleeps 6, 8x15 canopy included and 77 Ford Ranger ¾ ton with extras. 474-2804.

11½' 1971 TRAVELAIRE, truck camper, like new, heater, stove, new 3 way fridge, Potpourri $2900 or best offer, for view call 478-9682.

1978 25' DODGE CLASS A motor home, approximately 2800 miles. Firm price, $24,000. To arrange to view please call 479-4241.

11' SECURITY CAMPER, sleeps 6, fridge, 4 burner stove, oven, double stainless steel sink, cold water pressure system, E/Z loader. Asking $3200. 477-9846.

1974 14' SCAMPER TRAILER, excellent condition. Mirrors, jacks, extra battery, brake control, awning, equalizer hitch. $3,000. 478-8552.

ZODIAC RV
SALES & SERVICE
474-2821 1080 GOLDSTREAM
LANGFORD

1973 CLASS A MOTORHOME 25', new Michelins, 29,000 miles. 3600 Saanich Rd. (at Vernon).

77 21' RANDELL 5TH WHEEL. As new. Used only once. $7000. or best offer. 388-6228 or 384-0076.

PARKING FOR TRAILER OR motor home. $15 month. 658-8126.

UNUSUAL FOLDING CAMPING trailer, Chalet style. $400 384-0079.

168 CAMPERS, TRAILERS and MOTOR HOMES

PEDEN
RECREATIONAL VEHICLE LTD.
VANGUARD
MOTORHOMES—CAMPERS
TRAILERS—5th WHEELS
—VAN CONVERSIONS—
IMPORT CAMPERS
CANOPY TOPS
TIOGA MOTORHOMES
79's NOW IN STOCK
ALL REMAINING 78's PRICED TO CLEAR
"Money Savers"
72 11' Vanguard. Fiberglass roof $3795
77 8' Vanguard. 4 jacks, FR, Htg. $3200
71 10' Vanguard, loaded, fiberglass roof $3295
78 8' Vanguard FR. & Htg. $3200
77 9'6" Vanguard. FR & Htg. $3595
78 9'6" Vanguard. FR & Htg., jacks $4250
76 14' Travelmate trailer, toilet, fridge, furnace $3295
75 20½' Vanguard, mini-home $13,995
75 19½' Tioga, mini-home $12,995
78 22½' Vanguard mini-home $18,500
78 20½' Vanguard mini-home $17,500
Parts and Accessories Store
SEE OUR COMPLETE STOCK of all components used to build, renovate or equip your camper, trailer or motorhome. All at reasonable prices.
REPAIRS
Consignment Sales
RENTALS
Van Tops Installed
PEDEN R.V. LTD.
386-3464
2855 QUESNEL ST. D-01950A
Behind Empress Pontiac Buick

IMPALA CAMPING WORLD
APOLLO
OTTO
BOLER
LIONEL
WINNEBAGO
FLEETCRAFT SUNDOWNER
HOLIDAIRE LEISURECRAFT
CANOPY TOPS — ACCESSORIES
PAT BAY HWY SIDNEY
656-5504 MDL 248B

BUY A CLEAN
USED RV
AND SAVE $$
77 HARDTOP Leisurecraft tent trailer, sleeps 5.
71 FORD p.u., auto 360 V-8 and 8' Vanguard camperette.
69 23' SCAMPER trailer. Fully equipped and clean.
70 23' SCAMPER trailer with rollout awning.
75 VW fully camperized van, auto, clean, low mileage.
75 20' VANGUARD Mini Motorhome, 350 V8 Chev chassis, auto, ps, pb, low mileage, clean.
75 23' JAMBOREE Mini Motorhome, 360 Dodge, V8, auto, ps, pb, auto air conditioning, rear tub, roofrack, ladder. Clean and low mileage.
78 18' MOBILE Traveler. The perfect compromise between a motorhome and van conversion. Economical 318 V8, auto, ps, pb, auto air conditioning. Only 15,000 miles.
ALL OFFERS CONSIDERED
TRADES WELCOME
OPEN 7 DAYS

1976 26' EZY TOW, NEW CONDItion, fully equipped, 3 piece bath, sep bed, all extras, $4500, 478-0653 after 5.

27' HOLIDAY TRAILER, '77 model. Completely equipped. Used only 3 weeks, since new. Must sell. $6900. 385-7154.

TRAILER JACKS, $22 SET, fender mount mirrors, $18 pair. Equalizer hitch $95. Electric brakes control $25. 592-9348.

1973 FULLY EQUIPPED 20½' custom made Ford Motorhome, under 18,000 miles, $12,500. 478-4960.

'75 TIOGA MINI MOTOR HOME. Lots of extras. $13,500. Open to offers, can be seen 85 Belmont Rd. Colwood Corners. Behind Safeway.

1970 - 22' KIT COMPANION trailer, toilet, shower, big fridge, 2 dinette tables, excellent condition, $3850, 592-2910

1975 GMC SECURITY MOTOR home, sleeps 6, double insulation, approx. 11,000 miles, $16,500 or closest offer. 598-2202.

1976 - 31' PROWLER, VERY good condition, see at Oak Park Motel, 616 Goldstream Avenue, Park #26, Langford.

BRAND NEW, HEAVY DUTY flat or stake side trailer, electric brakes, Tandem, offers or trades to $1800. 656-6806.

VANGUARD 10' CAMPER, 2 way fridge, oven and furnace, jacks, excellent condition, $3,150. 479-3062

20' TRAILER, SLEEPS 6, fully self contained, $3500 or offers. 478-8477 after 6 pm weekdays, anytime weekends.

UST SELL 14' TRAILER, 3 burner stove, oven, sink, t.v. antenna, $750 or offers. After 5, 595-1459.

WE WILL BUY YOUR GOOD used Rec. Vehicle. Peden R.V. Ltd., 2855 Quesnel St., 386-3464.

FOR RENT: 21' WINNEBAGO motorhome, available Oct. 28th on. 477-2704.

CAVEMAN CAMPERS
Corner of Keating X Rd. and Rajpur, 477-6524.

RENT NEW DELUXE MOTORhome, $150 weekly, 6¢ km, 477-0968, 477-2333.

WINNEBAGO, FULLY equipped, needs motor repairs. Offers. 477-3373.

24' STEEL TRAILER, 12,000 LB GVW, heavy duty hitch, $1900. 478-7664

1973 SOUTH PARK 17½' TRAILer, sleeps 6, oven, fridge, toilet, $2000. 479-4882.

15' TRAVELAIR, IMMACULate, electric brakes, toilet, $1775. 479-2304

1969 FORD ¾ TON, 8½' CAMPer, with fridge, stove, furnace. $3800. 477-0586 after 6pm.

71 VANGUARD CAMPER 8½', excellent condition, jacks included, 477-4379.

169 MOBILE HOMES AND PARKS

SPECIALS
NEW MODULINES
24X60 DELUXE
$27,900 F.P.
24X52 DELUXE
$23,900 F.P.
24X44 DELUXE
$19,900 F.P.
14 WIDES FROM
$14,900 F.P.
100% FINANCING
(OAC)
All Double wide home with duroid roofs, rugs, appliances, etc.
CALL COLLECT
525-3688 522-3318

169 MOBILE HOMES AND PARKS

WINTER IS HERE AND SO IS
TWIN OAKS
Only 4 sites left for your new prefabricated home. Complete with skirting, sundecks, shed, paving, landscaping and much more! Visit our Rep on location at 1498 Admirals Rd. 1-5, 7 days/wk. Display homes in Langford 2744 Spencer Rd. Open daily till 8, Fri., Sat., Sun. till 5. Be in before Christmas. Call 474-2154. Buy Right Homes Ltd. D01927

MOST QUIET SECLUDED SPOT IN SPECTACLE LAKE
LIKE NEW, 12X60 2 BR ATCO, metal shed, skirted, c/w deck
$11,900
Gordon's Mobile Sales Ltd
3 miles south of Ladysmith on the Island Hwy. Phone 245-3946.
DL 00237A

PARK SPACES
NOW RENTING
CANADA'S FINEST ADULT PARK
New & pre-owned homes for sale in the park. Gordon's Mobile Sales Ltd., 3 miles so. of Ladysmith, on the Island Highway. ph 245-3946 DL00237A

BETTER THAN A CONDOMINium. Mobile with over 1000 square feet. Living room with brick fireplace, patio doors, separate dining room, 2 double bedrooms, basement workshop, carport, garden etc. Fully furnished, quality furniture and wall to wall throughout. Many extras. Quiet adult park. 478-7965.

TRI-WAY MOBILE HOME PARK
Set up on beautifully landscaped corner lot. 12x60 Vandyke, 2 bedrooms, large kitchen, living room with extension and free standing fireplace, adults only. 384-8791, 478-8181 DL01297A

DELUXE AMBASSADOR
2 bdrm. and den, 1½ baths, beautiful location and landscaping. Adults only. Call Keith at 478-6434 or 478-0034. Admiral Homes Ltd., DL-0134438.

MOBILE HOME
Four Seasons — 1972, 12'x52' with 2 bedrooms, stove & fridge, excellent condition, clean. Immediate possession. 385-5388.

CALL NOW
Only a few large mobile home spaces left. Call anytime, 642-3502.

GOLDSTREAM
70 - 12x60 Tuxedo Manor, sundeck, cabanna, fenced yard, carpeted, all appliances, $16,000 o b o, after 5, 474-1860

MOVE IN TODAY, CLEAN, 2 bedroom, 12x60, 5 mile circle, 4 appliances. Children and house pets welcome. $15,900. 388-6436, 388-5464 #541.

URGENTLY NEED TO SELL 12x68 two bedroom Bendix Leader, located in Mill Bay Park, no reasonable offer refused. 474-1657.

IN FORT VICTORIA ONE BEDroom mobile home, clean, cosy and landscaped. Ready to move in. 14X32 with utility shed. 474-2649.

3-BEDROOM 12X68 WITH 12X20 garage, two sundecks and porch on large fully-landscaped rented lot. $18,900. 743-9350.

NO CROWDING, LOTS OF storage, extras galore in this 12x68 3 bedroom with utility room. 474-1369

1974 CHANCELLOR MOBILE home 12x68, appraised at $15,000, sell for $12,500. Financing on approved credit. 642-5491

$11,500!!
Best buy on the market! Nice 68x12, fenced, treed, landscaped! Call Buyright 474-2154, D01927

LUXURY ABOUNDS!
In this beautiful 68x12! 4 appl, carport, addition, workshop, on bus! Buyright 474-2154, D01927.

DOUBLE WIDE $16,950!
What's wrong with the home?? Nothing!! Just a very anxious seller! Buyright 474-2154, D01927.

DOUBLE MOBILE COTTAGE style, asphalt roof, near stores, bus. Jackson's 974 Goldstream, Dl.00044A.

BEFORE YOU BUY
Check long term lease available at Shirimae Park. Tennant leased and operated. 478-1315, 383-0750.

MUST SELL 12X45 IN ADULT park, close to everything. All reasonable offers considered. 478-4562.

WOW! $7500!
On bus and walk to shops! Nice home on fenced treed site close in! Buyright 474-2154, D01927.

SITES AVAILABLE
New waterfront park, 4 sites left, call 478-0555, 592-9117

$3000 DOWN, COSY SPOTLESS 2 bedroom, single, all appliances. 478-7343

2 BEDROOM, QUIET PARK, close bus. Open for offers. 382-0814.

ENORMOUS CORNER LOT!
Nice 12 wide! Addition, fireplace. Buyright 474-2154, D01927.

NEW 14X52, FURNISHED, 1 small pet and child welcome. 383-0750, 478-1315.

1975 NEONEX, 24X52, LARGE lot, nicely landscaped, new condition. 642-4521.

COSY 3 BEDROOM, CLOSE TO town, near Lake, 478-5340

181 TOURIST ACCOMMODATION

COSY COTTAGE WITH FIREplace and carport, no pets. Malahat Bungalows, 478-3011.

185 CONVALESCENT AND REST HOMES

ROOM AND BOARD WITH A personal touch for Elderly Citizens at Karr Guest Home. Mr & Mrs. J. Meier 474-2513.

190 ROOM and BOARD

ROOM AND BOARD IN HAPPY private home for working man or refined retired gent, $260 includes all home privileges (fridge raiders welcome), laundry, mending, packed lunches, superior meals, home baking, cater to special diets, use of piano, plenty of parking and storage. Will consider working single father with one or two children, childcare to be negotiated. Close to bus, shopping and schools. Large lot in country setting. 479-3757.

RETIRED?
or just plain tired of shopping and cooking. Months rest? Permanent home? Recooperating? Our location and food is excellent.
INFORMATION 383-4164
GLENSHIEL HOTEL

OAK BAY GUEST HOUSE
1052 NEWPORT
Now under new management, rooms with private bath, excellent meals, close to ocean, bus route, etc. Monthly rates start at $300. Apply above address or phone 598-3812, 595-6963.

FEMALE STUDENT OR WORKing girl, $200 a month, private entrance and bath, includes everything. 477-7610.

ROOM AND FULL BOARD, 3 meals a day, $175, 386-6545.

REASONABLE, GOOD MEALS, quiet, ground floor OAP preferred. 595-1071

193 ROOMS TO RENT

ROOM FOR RENT IN PRIVATE home. No drinking or smoking. 384-3051

LARGE ROOM IN JAMES BAY for young woman, $115. 388-9427

YOUNG LADY NEEDS ROOM close to town and assures privacy Reply to Victoria Press Box 509.

193 ROOMS TO RENT

DOMINION HOTEL
Rooms from $50 per week to $175 per mo. with TV and maid service at our full facility downtown hotel, close to all buses. 384-4136, 759 Yates St. Division of Wells Fargo.

LOW RATES
MAID SERVICE
rooms by day, week or month. Singles from $40. per week, $125. per month. The James Bay Inn, 270 Government St., 384-7151

BY WEEK OR MONTH. SLEEPing room. Kitchen privileges. Working women only. James Bay. 384-0859

ROOM FOR RENT IMMEDIately in Colwood, $100 monthly. 478-6010 or 385-0719.

FURNISHED BEDROOM FOR rent, $85 month. 385-0058.

DOUGLAS HOTEL. $180. PER mo. $50. per week. Bath and TV.

FURNISHED, CARPETTED, share facilities, $85. 385-0307

194 ROOMS WANTED

WANTED IMMEDIATELY room to rent near Woolco, sleeping only. Contact Mr. Bonde at Site 11, Box 96, Lantzville. 112-390-4367

197 HOUSEKEEPING ROOMS TO RENT

STADACONA PARK
Large, bright, housekeeping room, in character older home. On bus route, ajacent to park and tennis courts and near new shopping complex. Laundry facilities available, utilities included. 595-0765 or 595-5376.

AVAILABLE IMMEDIATELY from $95. Single room, including utilities, bed, table, chairs, hot plate, carpetted floor, own entrance. Vic West area. 384-5605

FURNISHED ROOM, UTILIties included, $65. Near stores, bus, park. Quiet lady, nonsmoker, 385-6217.

RITZ HOTEL—DOWNTOWN
Elevator service T.V. lounge
710 Fort St. 383-1021

HOUSEKEEPING, CLEAN AND quiet, close to downtown. 383-8191 after 5.

ROOM FOR OLDER MAN, NONdrinker, close to town, available now. $130. 598-7694.

HOUSEKEEPING ROOM, walking distance to town, 384-1663.

199 HOUSEKEEPING ROOMS WANTED

WANTED IMMEDIATELY, housekeeping room or bachelor apt. for student, Fairfield/Rockland, $100-150. 598-3419.

200 APARTMENTS TO RENT UNFURNISHED

YORK MANOR
JAMES BAY, BACHELOR
$160. Swirl pool, cable, heat, hot water, parking, 121 Rendall, phone 388-7226.
Creighton Property Management

CAIRN VILLA
Modern 1 and 2 bedroom, parklike setting off Old Esquimalt Rd. Heat, cablevision and parking. Mature adults only. Sorry, no pets. 383-3410.

ADULTS ONLY
Deluxe 1 bedroom suites with heat included, 5 minutes from downtown shopping. References required. No pets. 382-4650 between 9 am-8 pm.

1342 HILLSIDE
2-BR suite available Dec. 1, Ensuite washer and dryer.
Mr. Ekels, 388-6030
CREIGHTON PROP. MGMT
388-4422

MODERN 1 AND 2-BEDROOM apartments, $182 and $218. Available December 1. Heat, cablevision, locker and parking included. Controlled entrance. Adults only, no pets. James Bay. After 5 pm. 383-7022.

PARK PL. 2605 WINSOR RD.
Two bedroom apartment, available December 1 in this exclusive building, adjacent to park and beach in Oak Bay. $500 monthly. For permission to view phone Greenbank Designs 385-0991

ONE BEDROOM SUITE TOP floor of character house, ½ block from beach and bus, James Bay. Warm, clean, quiet, separate entrance, December 1st. Single person only. $210 plus some utilities. 382-4063.

1110 QUEENS
Bachelor-$154
Rent includes heat, cable and parking, available December 15. 382-8817 or 598-6566

KING CHARLES APTS.
820 Cook St. Attractive one bedroom front suite. Includes electric stove, fridge, drapes, cablevision, $176. December 1st, 477-4341.

AVAILABLE FAIRFIELD, quiet 1 bedroom suite, for elderly person. Near park and shopping, $130, heat, light included. Share bathroom, no pets. 1032 Oliphant, call evenings, 383-8385.

FOURTH FLOOR, ONE BEDroom suite, facing south. Balcony, heat, cable, carpet, drapes, elevator, suitable for seniors. 1-7pm 595-3379. Also one bedroom second floor for quiet person.

SHORELINE APTS.
105 Island Highway. Quiet adult block, two bedroom 2nd floor suite, spacious living room, rugs, drapes, cable, $195. Adults only, no pets. 479-6761.

3 BEDROOM SUITE, IN JAMES Bay, features huge private sundeck, fireplace, sunken bedrooms, w.w. throughout. Suit professional couple. $380 per month. 383-6671.

VERDON MANOR
Has 2 bedroom suites available now, kids and pets O.K. 382-0332, 384-9793.

VERMAY MANOR
Has 1 and 2 bedroom suites available now. Adults, no pets 385-4132, 384-9793.

VIC WEST
Large 2 bedroom suite. Drapes, fridge, stove, cablevision and heat. 830 Craigflower Rd. Inquiries 478-0225.

ESQUIMALT
Close to Naden — 1 and 2 bedroom suites for rent. Children and pets welcome
H. BARBER 385-4832 or 385-1047

AVAILABLE NOV. 15TH AND Dec. 1st. Deluxe 2 bedroom apartments in Greenwood Manor. 1255 Verdier Ave. Brentwood $240. 652-1524 or 388-5123.

ADMIRALS ROAD NADEN
Ground floor, 1 bedroom suite, freshly painted, cable, $149 monthly, no pets, available now, 383-2866

LANGFORD LAKE AREA, 1220 Goldstream Avenue, 2 bedroom apt. fridge, stove included, $220. phone 478-1721 between 9-5 weekdays.

AVAILABLE IMMEDIATELY. 1 bedroom suite, wall-to-wall, heat, cable, parking. Inquire Islander Apartments 944 Tattersall Dr. 383-5187

BEACON HILL AREA. BACHElor and one bedroom suites available December 1st, 78. From $175-$210. Adults only. No pets. 592-9516.

OAK BAY-ONE BLOCK FROM Marina, 2 bedrooms, 2 bathrooms in concrete building. $550. Lease available. Phone 385-5702 during business hours.

ROCKLAND AREA, ONE BEDroom apartment in character building. Suitable for quiet, elderly couple. Available December 1. 598-5314

200 APARTMENTS TO RENT UNFURNISHED

Treelane Estates
AT THE WATER'S EDGE
Enjoy meeting your new neighbours in the congenial atmosphere of our Malahat Lounge, where the views of the city, sea, and mountains are spectacular. Join one of our bridge clubs, or the billiard group, build some shelves, in the hobby room, or just relax in our whirlpool after a sauna. This ovely lifestyle is already established here at Treelane, NOT JUST ANOTHER apartment complex.
CURRENT VACANCIES
2 bedroom and den, ground floor, $400 per month.
2 bedroom and den, almost at the top, with beautiful views, $450.
1 bedroom townhouse, $290.
1 bedroom facing the courtyard, $230.
1 bedroom, facing the water, $300.
A beautiful 2 bedroom penthouse, with fireplace. Available soon.
103-105 GORGE RD. EAST
Open daily for viewing
Mon.-Fri. 10-6 PM
Sat.-Sun. 12-5 PM
388-5332
Adults only — No pets.
CONCORD

BROWN BROS on LANSHARD
"People Helping People"

THE PRINCE CHARLES
215-217-219-221 GORGE RD. EAST
Bachelor suites from $170.00
One Bedroom suites from $205.00
Two Bedroom suites from $300.00
To View Call 382-8857

REDWOOD PARK
155-157 GORGE ROAD EAST
One Bedroom suites from $200.00
Two Bedroom suites from $285.00
To View Call 384-2858.

THE CHARLES DICKENS
243 GORGE ROAD EAST
One Bedroom suites from $200.00
Two Bedroom suites from $280.00
To View Call 388-6448.

For further information, please contact
BROWN BROS. AGENCIES LTD. 388-8771 (anytime)

WINDSOR COURT APTS.
252-254-258 Gorge Rd. E.
BRIGHT SPACIOUS APTS. HEAT INCLUDED. EXCEPTIONAL RECREATION FACILITIES.
Including:
50' indoor swimming pool — saunas — swirlpool — squash court — tennis court — universal gym.
1 Bed. from — $215
2 Bed. from — $275
Adults only — no pets
For information or appointments please call Resident Managers:
Mr. and Mrs. Mundy 385-6075
Mrs. Pepperall Jr. 384-6305
Mrs. Pepperall Sr. 384-6103
Mr. John Johnston 386-3692
Office Mon.-Fri. 388-4555
MacArthur Park Estates

P. R. BROWN & SONS RENTALS
BACHELOR SUITES
$150.00 Verinda Manor 2639 Fifth St. 383-6464
$158.00 Senator Apt. 1764 Oak Bay Ave. 598-8577
$172.22 Richardson Villa 1041 Richardson St. 388-6156
ONE BEDROOM SUITES
$169.50 Sunridge Apt. 1244 Balmoral Rd. 386-1018
$178.58 Royal Lynnwood 1310 Hillside Ave. 385-8454
$189.00 Central Manor 1230 Fort St. 385-3435
$190.00 Verinda Manor 2639 Fifth St. 383-6464
$192.31 Vancouver Villa 710 Vancouver St. 382-9292
$199.50 Dover House 1138 Fort St. 382-1142
$206.00 Cherry Blossom Crt. 310 St. James St. 385-2501
$227.00 Casa Montego Apt. 1035 Per 385-3435
TWO BEDROOM SUITES
$257.14 Cherry Blossom Crt. 310 St. James St. 385-2501
CONDOMINIUMS
$300.00 Two bedrooms, two baths Central Location Adults Only No Pets 385-3435
$375.00 Three Bedrooms, Living & Dining F/P, Washer & Dryer Utility Room, Fridge & Range Adults Only — No Pets. 385-3435
P. R. BROWN & SONS
762 Fort St. 385-3435

CHARACTER HERITAGE house, 1270 Yates, bachelor, own kitchen, share bath, heat included, $148. 2 bedrooms Pandora and Blanshard, $190. 477-8292.

FANTASTIC VIEW
1 bedroom, spacious bachelor, pool, saunas, swirlpool, workshop, near Parliament Buildings and Park, 388-5386.

SEMI-WATERFRONT, 2 BEDroom, park-like setting, one child welcome. Utilities not included in rent, reliable tenants only. Sorry no pets. Phone 386-0604.

WALK TO WORK
2 bedrooms, $255, bachelor $150, 385-0077, 658-8829.

LANGFORD-COLWOOD AREA, large 2 bedroom, near schools, shopping and transportaton. $221 478-4109.

200 APARTMENTS TO RENT UNFURNISHED

BROWN BROS on LANSHARD
"People Helping People"
BACHELOR SUITES
$156.25 Groton Manor, 550 Quadra St.
$143.25 London Flats, 1321 Broad St.
$171.25 Lord Essex, 240 Simco St.
$140.00 1010 Empress Ave.
$165.00 The Prine Charles Apts., 215/217/219/221 Gorge Rd. East, phone 382-8857.
ONE BEDROOM SUITES
$186.25 Antrim Cout, 2310 Qiuadra St.
$190.00 829 Admirals Rd.
$195.00 Campus Court, 1641-1643 McKenzie Ave.
$180.00 Chamberlain Walk, 1841 Oak Bay Ave.
$200.00 Charles Dickens, 243 Gorge Rd. East
$207.50 Continental House, 464 Lampson St.
$230.00 Dupont Villa, 345 Michigan St. (One plus Den)
$190.00 Ellery Apts., 837 Ellery St.
$210.00 Gordreau Apts., 129/131/135 Gorge Rd. East, pool, sauna, swirl pool.
$185.00 Hollyview Arms, 1180 View St.
$176.25 London Flats, 1321 Broad St.
$205.25 Lady Essex, 270 Simcoe St.
$208.21 Lord Michigan, 235 Michigan St.
$171.25 Lord Nelson, 1615 Belmont Ave.
$205.00 The Prine Charles Apts., 215/217/219/221 Gorge Rd. East, phone 382-8857.
$200.00 Redwood Park Apts., 155-157 Gorge Rd. East, pool, sauna, phone 384-2858.
$160.00 Regency Apts., 1975 Lee Ave.
$185.00 Skyline Apts., 2925 Qu'Appelle St.
$205.00 Thornwood Manor, 1028 Inverness Rd.
$125.00 Vista Royale, 1345 Pandora at Fernwood, swirl pool, sauna
$200.00 Wellington Manor, 1670 Fort St
TWO BEDROOM SUITES
$222.28 Barrington Manor, 2174 Cadbora Bay Rd.
$225.00 Ellery Apts., 837 Ellery St.
$285.00 Gordreau Apts., 129/131/135 Gorge Rd. East, pool, sauna, swirl pool, heat.
$275.00 830 Pembroke
$295.00 The Prince Charles Apt., 215/217/219/221 Gorge Rd. East, phone 382-8857.
$315.00 Redwood Park Apts., 155-157 Gorge Rd. East, pool, sauna, phone 384-2858.
For more information call BROWN BROS. AGENCIES LTD. at 385-8771.

WATERFRONT
Large Suites
SWIMMING POOL
Next to Park
With Tennis
EXCEPTIONAL RECREATION FACILITIES
INDOOR Pool
Hydro-Therapy Pool
Indoor Parking
Billiard Room
Squash Court
Hobby Shop
AVAILABLE DEC. 1
ONE BEDRM. $224.50
TWO BEDRM. WATERFRONT STE. $296.50
Includes Heat and Cablevision
Mature adults only, no pets, Seagate, 707 Esquimalt Road on Victoria's Harbour Waterfront, Resident Manager 383-1731.

SEASPRAY
PROPERTIES LTD./REALTOR
1911 Quadra St. 386-3124
"THE APARTMENT SPECIALISTS"
Fridge, stove, w/w carpets, drapes, laundry facilities, hot water, controlled entrance and outside parking, included in rent for the following:
BACHELORS
$165—946 Balmoral Ave. 383-2045
$175—1147 View 386-3124
1-BEDROOM
$205—1180 Fort St. 382-0822
$200—2902 Washington 386-2535
2-BEDROOM
$285—1180 Fort 382-0822
$260-2902 Washington 386-2535
BAYWOOD ARMS
BELMONT MANOR
350-380 Belmont Rd. (Colwood)
1 MTH FREE
PETS AND CHILDREN WELCOME
1-BR. $190 2-BR. $240
To view Call: 474-2915 or 474-1694
DUPLEXES
$300-734 Heaslip 386-3124
LAUREL POINT
HARBOUR FRONT LUXURY
REDUCED TO RENT
Spacious 2 BR. Frost Free fridges, self-cleaning oven, dishwasher, in-suite washer and dryer, 2 full bathrooms. Facilities-clubroom, workshop, swimming pool, sauna and under cover parking $550 or $575. per month.
K. B. GILES 386-3124
McKENZIE HOUSE
Cedar Hill and McKenzie Area Large 1 and 2 BR. - Large bedrooms 2 full bathrooms, frost free fridge wall to wall carpets and drapes Facilities - sauna and swirl pool Storage and parking 1BR $265.00 2 BR $325.00. K. B. GILES 386-3124

COZY SMALL ONE BEDROOM suite, off Keating X Rd. $225 a month. Rent includes utilities and laundry. Phone 652-4736.

200 APARTMENTS TO RENT UNFURNISHED

CRAIGHOUSE
885 CRAIGFLOWER RD.
1-bdrm. suite avail. now, $210 and up 2 bdrm. avail. Dec 1st Fridge, stove, heat, hot water drapes, w-w carpet Vic West bus at door
385-5406

2 BDRM—$255
1 BDRM—$200
AVAILABLE DEC. 1st
1010 McKENZIE
For appointment to view, phone Mr. and Mrs. Atkinson, experienced resident Managers, 479-1407. Goodwyn Management.

HYBURY HOUSE
3868 SHELBOURNE
Bachelor and 1 bedroom suites available includes swimming pool, sauna, jacuzzi, billiards, and free heat. 477-9601

THE 3RD DIMENSION
1151 Oscar
Deluxe 2-bedroom apartment available Dec. 1st. $350, including underground parking. Very quiet building; adults only; no pets. Located in Fairfield, close to shopping and Beacon Hill Park. Enquiries, manager. 388-6061

AQUARIUS APTS.
215 OSWEGO
To rent December 1st clean modern suites, wall-to-wall carpets, drapes, fridge, stove, cablevision, sauna and swirl pool, mature persons only, no children or pets. Bachelor suites from $170. Bedroom and den, $230. Two bedroom $250. 384-7627 days.

"ROYAL WOODS"
Secluded adult oriented 1 bedroom plus den condominium, includes dishwasher, wall to wall carpeting, draperies, and balcony. Facilities include games room, swimming pool, sauna, whirlpool, tennis court and workshop. View by appointment after 5, call 479-9977.

1-BDRM. $225
2 BDRM. $276
AVAILABLE IMMEDIATELY
New Block, 1037 Wychbury. Quiet street. Resident Manager, 386-9578, Goodwyn Management, 388-7923.

PEACE & QUIET
BRENTWOOD BAY
A few choice 2-bedroom suites available now. From $250.00. Includes heat. Adults only. No pets. To view please call Resident Manager at 652-3437 or Oak Bay Realty 598-3321.

BEACH DRIVE—NEAR MARINA
Bachelor Suite available Dec. 1 in quiet, adult-oriented building. Private entrance, fireplace and spacious grounds make it especially attractive.
CREIGHTON PROP. MGMT. 388-4422

PRESTIGE
2 bedroom, 2 bathroom suite, overlooking patio and pool at Laurel Point. Reasonable rent includes every convenience as well as use of games room, sauna, etc. Phone 477-0073 for appointment to view.

831 ELLERLY
"Clean and Convenient"
Close to Schools and Bus
Extra Storage En-Suite
Covered Parking Available
Mr. Logie 382-3989 or
GREIGHTON PROP. MGMT.
388-4422

TWO BDRM. SOOKE TOWNhouses, secluded large grounds but within walking distance of town. Children welcome. Rent to include heat, light, water if desired. From $250 pm. Immediate occupancy. Phone caretaker 642-4287 or British American Realty Ltd., 385-1431.

ONE BEDROOM, QUIET, clean, well controlled building, elevator and laundry facilities, drapes, carpet, stove, fridge, storage, balcony, cablevision, heat, water parking, close to shopping centre, bus, parks, Senior Citizens' Centre. Adults, no pets. 382-2221.

FAIRFIELD AND LINDEN area, a warm modern spacious one bedroom ground level lower duplex available to congenial non-smokers. Low rental of $150 per month includes heat, hot water and cablevision with long term tenants given preference. Victoria Press Box 514.

1 BDRM., $210
AVAILABLE DEC. 1
2790 CEDAR HILL RD.
Modern Block with shag carpets, free hot water, heat. Res. Mgr. Roy Jarvis, 386-6805. Goodwyn Management.

PEACE AND QUIET GUARANTEED
1 and 2 bedroom apts on manicured grounds, 30' from the waterfront. Only 3 units available. $185 and up. Roscoe Development Corp. 642-5254.

WATERFRONT
Admirals Rd. and Gorge area. Two bedroom Apartments from $230. Available Dec. 1st, 78. Sorry no pets. Rent includes heat, TV, drapes and parking. 385-0644, 382-0848.

BEACON HILL
Large 1-bedroom luxury suite with den in charming heritage building adjacent to Beacon Hill Park. $325 per month including parking. References and lease requested. 382-3983.

SANSAR
1140 HILLSIDE AVE.
1 & 2 bedroom suites, nice clean building, convenient for bus to downtown or shopping center. Quiet, view, no pets. Manager 385-0456

STADACONA PARK
Large, bright, one bedroom suite, in character older home. On bus route, ajacent to park and tennis courts and near new shopping complex. Laundry facilities available, utilities included. 595-0765 or 595-5376.

VIC WEST
1 bedroom apts. available, heat, cable, wall-to-wall, stove, fridge and drapes included. Ocean and mountain view. Small children welcome, no pets. From $185. Phone to view 386-9654.

BEACON HILL PARK
Is at your front door when you rent this luxury 2 bedroom, 2 bathroom suite with every conceivable convenience. Rent is $349 per month. Call 477-0073 after 5 p.m.

THE SEAFORTH
2 bedroom townhouse unit, $350 per mo. amenities include controlled underground parking, fridge, stove, washer and dryer.
547-549 Esquimalt Rd
Manager- Suite 10, ph 384-7735.

AVAILABLE DEC. 1, 1 BEDroom suite, $225, includes wall-to-wall, drapes and coloured appliances, heat, water cable, and parking. Near shopping centers and University, sorry no children or pets. Phone resident manager 477-9489.

3 BEDROOMS
Plus a den and a seaview. Convenient Esquimalt location. Discount for good references and armed forces personnel. $340. 652-2401

MODERN ONE BEDROOM apartment, $193. Includes heat, hot water, cablevision. 975 Balmoral. 384-0307.

BACHELOR SUITE, CENTRAL location, elevator, balcony, cablevision and heat included. $160 a month. 384-9412.

VIEW ROYAL
Bachelor suite available immediately, near bus, quiet block, $127. 479-5648 after 6.

200 APARTMENTS TO RENT UNFURNISHED

WESTCOAST COURT
BLANSHARD AND HILLSIDE
Victoria's newest most centrally located commercial apartment complex, walking distance to Woodward's Mayfair and easy access to every major shopping centre including downtown Apartment-hotel convenience including underground parking and on-site banking services at reasonable rates. Ideal situation for the older couple on fixed income. Special assisted rental program rates make this fine new Di Castri-designed building most attractive for those who want to be near everything without the high cost of hotel living. For appointment to view, please call 388-4721 or 384-2944 or drop in and ask for Mrs. Henry, 9 am to 5 pm daily.

STOP
Looking for a nice clean building and very reasonable rent? Our rent includes parking and, most important, your heat; a savings of $30 a month on your rent.
899 Craigflower
384-1101 384-6606
TOD-HACKETT CONSTRUCTION LTD.

ONE MONTH
RENT FREE
NEWTON GARDEN VILLAGE
1738 NEWTON
2 and 3-bedroom vacancies, in spacious complex. Adult and family blocks. Some carpeted, some hardwood floors. Cablevision. Children's play area. Pool, heat, and buses. No pets. From $193 to $294. Please phone 592-7869.

CHRISTMAS BONUS
BY THE WATER
Enjoy the festive season without rental burden, pay no rent until January 1979. We have a selection of luxurious one and two bedroom suites, with broadloom carpets, fully equipped kitchens, vacuum systems, and a glorious setting on the waterfront. All this just 30 minutes from downtown. Arrange for an appointment with
ROSCOE DEVELOPMENT
642-5254

Park Pacific
DELUXE OFFICE SPACE AVAILABLE IN A HIGHRISE OFFICE HOTEL COMPLEX WITH FULL FACILITIES. 3½ ROOM EXECUTIVE OFFICE WITH OUTSTANDING VIEWS. INCLUDING HEAT — HYDRO — UNDERGROUND PARKING. AVAILABLE NOW. $530.00 PER MONTH. HARBOUR TOWERS. 345 QUEBEC STREET. 385-2405.

CITY BORDER/FAIRFIELD
Near stores, hospital and town. Bachelors and 1-Bdrm. avail. now and Dec. 1. $170 + $192 384-9335.
JAMES BAY — 1-BR apts. in completely renovated (in and out) older Victorian block. Desirable for elderly tenants. Close to shops, bus, delightful walks, etc. Avail. now $185. 384-9335.
WALKING DISTANCE TO TOWN — Well-kept, older block. Hsk. rm. and back. To view call 384-5830.
david burr ltd.
655 Fort St. 384-9335

VILLAGE GREEN APTS.
384-1955, 383-1912
We have bachelor, one and two bedroom apartments and townhouses available for your immediate occupancy. Managers suite, 14-119 Croft St.

MAPLEWOOD GREEN
3255 COOK
Bachelor 1 and 2 bdrm suite available. Including, swimming pool, suana, billards and free heat.
382-0815 or 384-6927.

OAK BAY AREA
Several large 1 and 2-bedroom suites in a new building are now available. Some have fireplaces, all have dishwashers, garburators, frost-free fridges and continuous clean oven. All of this combined with underground parking, hobby shop and billiard lounge. Make this an opportunity that is rare by todays standards. From $285 to $460 per month Phone 595-4011 for an appointment to view.

1 BDRM., $200
AVAILABLE DEC. 1
2 BDRM., $243
AVAILABLE IMMEDIATELY
2 BDRM $287
Available Nov. 15
855 Ellery, family-type block in Esquimalt, with excellent managers, 382-2942. Goodwyn Management.

PRIVATE BEACH
Condominium with private entry. Secluded adult oriented complex. 30 mins. from downtown Victoria. 3 units available from 1000 sq. ft. to 1300 sq. ft. 2-bedroom, 2-bathroom, Vacuflor, dishwasher, fridge and stove, $350-$395. Roscoe Developments Corp. 642-5254.

PRINCESS PEMBROKE APTS
1020 PEMBROKE ST.
Near new building. Children welcome, no pets. Two 1 bedroom apts. Available Dec. 1st, $210 and $220. Call Res. Managers 382-9454 or 383-8334 anytime.
CHATEAU ROCKLAND APTS. LTD.

CAPTAIN'S WALK APT
1357 ESQUIMALT RD.
SENIOR CITIZENS DISCOUNT
1 bedrooms from $175
2 bedrooms from $245
Some with seaview
Free covered parking available
Close to shopping, bus at door
Phone resident manager at 385-9381.
SORRY NO PETS

LORD STANLEY MANOR
1350 Stanley Ave. Available Dec. 1st, one bedroom suites from $208, bachelor suites from $174. Includes wall to wall, drapes, heat, sauna, games room, parking. Quiet Adult Block. Close to bus. No pets. 595-4128.

BEACON HILL, LARGE 1 BEDroom suite, $184, quiet person. 385-9237 or 477-3156.

TWO BEDROOM APARTMENT, $220.21 in quiet country. Available December 1st. 478-2623.

LARGE BACHELOR $159. available immediately. 803 Craigflower Rd. Suite 206.

3 BEDROOM CONDOMINIUM, 1124 Esquimalt Rd. 479-5617

1 BEDROOM SUITE, UNFURnished, $175 per month. 385-3128.

200 APARTMENTS TO RENT UNFURNISHED

Park Pacific

STADACONA CENTRE
1545 PANDORA

SEVERAL DELUXE 1-BEDROOM AND 1 DELUXE 2-BEDROOM — SOME WITH FIREPLACE — SOME OVERLOOKING COURTYARD GARDEN — ALL KITCHEN APPLIANCES, FULL AMENITIES — ADULT-ORIENTED BLDG. SORRY NO PETS. 1-BEDROOM FROM $325 MO., 2-BEDROOM FROM $425 MO.

RENTAL OFFICE
1545 PANDORA
BY APPOINTMENT ONLY
595-3132

KIM

Available for viewing, choice apartments with w-w carpets, drapes, etc., in quiet clean building. All have controlled entrances and resident managers.
404 DUNDAS 384-1433
1 Bedroom from $200.
One suite available immediately

2533 DOWLER PL. 383-2337
1 bedroom from $190
2 bedroom from $260

1025 KINGS 383-7633
1 bedroom $210

1017 QUEENS 388-9780
1 bedroom from $200
Most suites available Dec. 1st. For further information phone Apt. Manager at number opposite building or Office at 386-3281. Sorry no pets allowed.

Century 21
WESTERN HOMES
1037 Cloverdale 386-3494

NOW RENTING
NEW

1 and 2-Bdrm. Suites in a luxurious apartment in a pleasant, central location. Plush carpets, unique design, balconies. Tillicum area. Avail. Nov. 15/78. Call 388-6314 for further info.

Luxury living, 1 Bed Condo. close to Uvic. Appliances, amenities. $275. Avail. now. Call 388-6314.

Bach. and 1 Br. Hillside-Quadra. Avail. Dec. 1. Call Mrs. Casson 385-4037 or 388-6314.

CLOSE TO HILLSIDE S/C 2 bdrm ste. Avail. Dec. 1. Call Mrs. Lund 384-9279 or 388-6314.

CLOVERDALE
TOWNHOUSE COURT
991 CLOVERDALE
2-BEDROOM SUITES AND BACHELOR SUITES AVAILABLE
HEAT AND CABLE INC.
CHILDREN WELCOME
Open to View 12-7 p.m.
Contact Manager in Ste. 101
385-0814 or 385-0991
answering service
GREEN BANK DESIGNS LTD.

QUALITERRA COURT
804 Esquimalt Rd
SPACIOUS
3-BR. Family
Suites From
$300
Per Month
Close to schools and stores. Call Manager
Mr. MacDonald
at 386-6296
Complete Property Management
A. Div. of D. F. Hanley & Assoc.)

BROWN BROS. on LANSHARD
"People Helping People"

ELLERY APTS.
837 Ellery St.

Warm and comfortable at a very good price. Children welcome, one and two bedroom suites. $195.00 and $225.00 per month. Wall to wall carpet, heat included. Please call resident manager at 386-0045.

For further information call Brown Bros. Agencies Ltd. at 385-8771.

DARWAI

885 DUNSMUIR
Overlooking West Bay Marina, 1 bedroom from $195-$200. Includes drapes, wall-wall carpet. Heat cable and water. Please call 384-6352.

760 QUEENS
1 bedroom from $170. For information call 388-6659.

2630 COOK ST.
1 bedrooms $180-$188 includes heat and cable. For information call 386-3609.

WALK DOWNTOWN, 2315 Dowler at Queens, 1 bedroom, $190. Available now. Rental information, 478-6354.

2 BEDROOM APARTMENT, $196 per month, Esquimalt District. Call evenings or weekends, 478-5691.

1 BEDROOM APARTMENT, hot water, heat and cable included. Very reasonable. 384-7794 after 5.

885 OLD ESQUIMALT RD. APT 1 bedroom, beautiful suite, $185. Mature adults, no pets. 477-7026 or 388-6949.

CITY CENTER
1 BEDROOM, $165-$185
Quiet block, garden area. 388-9942, 598-4060.

200 APARTMENTS TO RENT UNFURNISHED

YOUR PLACE MANAGEMENT
1720 COOK ST. 388-7324

CUBBON RENTALS
1035 NORTH PARK
1044 BALMORAL ST.
Available — for senior renters:
Bachelor $145.
One Bedroom $195.
Includes:
— billiard room, T.V. room, and games room
— one block from lower priced supermarket
— good management assured.
To View: Call manager, Mr. Watts, St. 408 at 386-0923. For pick up at your convenience call 388-7324.

1366 HILLSIDE
2 bedroom condominium for rent! Available November 1st., large attractive units with a kitchen to delight the lady of the house! Quality carpet and drapery throughout, thermopane windows, close to shopping. For information call Mrs. Volk, 658-8855.

C.P.M. RENTALS
(Complete Property Mgt.)

THE CHALET
1465 fort st.
Bach. and 1-BR from $165. Call Manager at 595-2529.

803 Esquimalt Rd.
CHILDREN WELCOME
One and Two-BR suites from $180. Call Manager at 385-9140.
(A Div of D. F. Hanley & Assoc.)

ONE BEDROOMS $200, BACHELORS $175. Children welcome. Available now. 2136 Ridge Road, 383-8813.

COLUMBIA APTS, 850 ADmirals, large 1-bedroom, $175. Available November 15th. 382-5811 or 388-7651.

AVAILABLE IMMEDIATELY large bachelor suite near Bay and Quadra, fridge, stove, $150. 383-2054, 8-10 am. or 6-8 pm.

CORDOVA BAY LARGE 2 BEDroom, main floor suite, sea view, all utilities included. $375. Available January 1st. 652-4826 evenings.

FERNWOOD AREA, SPACIOUS two bedroom suite, wall to wall carpets, heat included, $210. 384-6656.

AVAILABLE NOV 15TH, 1 BEDroom, quiet Esquimalt area, heat, water, cable, $171. 598-4490. No pets.

CEDAR HILL AND HILLSIDE, 1 bedroom apt. in fourplex, 1 child welcome, small yard, $135 monthly, heat included. 598-5231.

BACHELOR, ONE BEDROOM, two bedroom apartments. Fernwood and James Bay districts. 384-8744.

NEAR PARLIAMENT BUILDings, 1 bedroom suite in small block, ground floor, available December 1st, $150. 656-5672.

CLEAN 1 BEDROOM APT. $150, 1322 Broad Street, not suitable for children or pets. 386-3928

THE SENTINEL NOW BETTER than ever. In Esquimalt, 2 bedroom suites. 382-6561 or 385-1249.

$186 1 BEDROOM SUITE, available November 15th, heat, cable, drapes included. 383-4880.

1 BEDROOM MODERN APT. near Naden, $183, available now. 478-8316.

OAK BAY SENIOR CITIZENS bachelor and one bedroom apartments for non-smokers. 592-2231.

WEST VICTORIA, $225 PER month, heat supplied, available immediately. 642-4463.

665 CONSTANCE, ESQUIMALT. Spacious, clean, vacant. 1 and 2-bdr. $200-$235. 477-8096.

ONE BEDROOM AVAILABLE now. $197 water and cable included. 385-9443

3 BEDROOM, STOVE INCLUDed, no pets, $315 utilities included. 479-8366 Call after 5, weekdays.

LARGE 1 BEDROOM SUITE, close to town, $200 including all utilities, 384-9206

TWO BEDROOM SUITE, NONsmokers, Metchosin area, $260 per month utilities included. 658-5180.

ONE BEDROOM IN OLDER block, available December 1. Fairfield District. 382-6681

BEACON HILL PARK, CLEAN one bedroom apartment, quiet small block. 478-7014.

1 BEDROOM DUPLEX FOR rent, $185, heat and electricity included. 382-2730.

201 APARTMENTS TO RENT FURNISHED

MONTHLY
WEEKLY
DAILY
Adjacent to Parliament Buildings on quiet street. Fully furnished one bedroom suites. Phones (no charge for local calls), colour TV, saunas, pool, games room, coin laundry, utilities.
THE ROYAL SCOT INN
425 QUEBEC ST.
PHONE 388-5463

CRAIGFLOWER MOTEL
On Gorge waterway, offers deluxe bachelor and 1-bedroom suites at special winter rates. All the comforts of home. Completely furnished with maid service and laundromat on premises. Call 388-7861.
Concord

MAYFAIR COURT
Well furnished, modern bachelor Apt., across from Mayfair Shopping Centre, quiet surrounding, Laundry, elevator, heat, cable, water, parking, linen, dishes and TV included. Short and long term rent; $230-$250. 650 Speed Ave., 388-7337.

RIGHT DOWNTOWN
All brand new. Singles, doubles, family unit with kitchens, 1 bedroom suites with kitchenettes. All have color TV and free phones. Your room is quiet. Full facilities. All under one roof. Weekly or monthly rates. Reasonable. Royal Olympic Hotel, 642 Johnson-388-5513

BEST WESTERN TRAVELLERS INN
710 Queens Ave. at Douglas. Large units, queen size beds, colour TVs, including kitchen. Available October 1. Weekly maid service from $252 per month. Call 388-6641.

DELUXE ACCOMMODATION
Furnished bachelor and 1-bedroom suites. Maid service, answering service. Indoor heated pool, cocktail lounge, saunas, coffee shop, dining room, laundry, colored cable TV. "No pets." Coachman Inn, 229 Gorge Rd. E. Phone 388-6611.

DELUXE ACCOMMODATION
Furnished bachelor and 1-bedroom suites. Colored TV, dining room, laundry, indoor pool, hydro pool, saunas, lounge, maid service answering service. No Pets. Canterbury Inn, 310 Gorge Road. Phone 382-2151.

SHAMROCK MOTEL
Winter rates-Monthly-weekly, across from Beacon Hill Park. Fully furnished 1-Br suites, color TV, kitchens, phones, maid service. 1 Blk from Empress. 385-8768.

201 APARTMENTS TO RENT FURNISHED

HARTNELL HOUSE
1204 YATES ST.
Daily, weekly and monthly rates available. Modern apartment building, close to city center Spacious units. Fully equipped. Children and pets welcome
383-0742 or 386-2812

ONE BEDROOM ESQUIMALT, quiet, clean, well controlled building. Colour tv, etc. Heat, water, cable, parking included. Near shopping, bus, Rec centre. Adults only, no pets. $265. 384-8220.

GOING ABROAD
Need a special quiet older Person to look after cozy 1 bedroom fully furnished apartment, Beach Drive for approx. 6 months starting January 79. $250. References please. 592-4844.

JUBILEE HOSPITAL AREA
On bus route, across from shopping, fully furnished, including linen and kitchen ware, 1 bedroom, $240. Bachelors $220. Adults, no pets. 592-9516.

FULLY FURNISHED 1 BEDroom suites, color TV, Queen bed. Maid service. Pool, sauna, swirl pool, elevator, laundromat. Oxford Castle Inn, 133 Gorge Rd. East. 388-6431.

BEAUTIFUL 1 BEDROOM self contained suite to rent, fully furnished, dishes etc. included. Mature adults only. Available immediately. $175 month. Call 384-5673.

MICHAELANGELO APT.
1158 YATES
Rates up to $215 monthly for fully furnished bachelor suites. 383-0742.

ROOMY, DELUXE SUITES; full kitchen, all utensils and linen, low weekly and monthly rates. Daffodil Inn, 680 Garbally Rd. 386-8351.

DELUXE BACHELOR AND one bedroom suites, color cable TV, telephone, fully equipped kitchens. Friendship Inn, 39 Gorge Rd. East. 386-8335

NICE BACHELOR SUITES, weekly and monthly rates, phones, colour TV, laundrymats, close to shopping center. 386-2481

BURNSIDE TILLICUM, $140, 2 rooms and bath in quiet home, private entrance, man preferred, no drinking. 382-2536

ADMIRALS ROAD-NADEN
Ground floor, 1 bedroom suite, cable, $165 monthly, no pets. Available now. 383-2866.

BACHELOR SUITE IN PRIvate home, separate entrance, includes all utilities and cable, $135, 385-1678.

CONDOMINIUM FOR 2, SELF-contained, completely furnished, pool, sauna, swirlpool, $285, 595-7804.

THUNDERBIRD MOTEL, suites to rent by week or month, 384-0632

COSY COTTAGE WITH FIREplace and carport, no pets. Malahat Bungalows, 478-3011.

ONE BEDROOM BASEMENT suite, wall-to-wall, $170. 3147 Irma Street, 383-3264.

1 BEDROOM $150 AND UP, ALL utilities included. No pets please. 479-7450.

202 FURNITURE TO RENT

MAIS
FURNITURE and APPLIANCES
RENT
COLOR or BLACK—WHITE TVs
FURNITURE—APPLIANCES
MICROWAVE OVEN
at PENNIES per DAY
1821 COOK
385-2435

STANDARD FURNITURE
Three Rooms from
$40 per month
Immediate Delivery
382-5111 737 Yates St.

CAMOSUN
FURNITURE RENTAL
Month to Month
Piece or group
Immediate Delivery
833 Yates 383-3655

203 APARTMENTS WANTED

QUIET RESPONSIBLE COUple, one student, one working, non-smokers-drinkers, require large one bedroom apartment reasonable. Excellent references. Victoria Press Box 507.

RESPONSIBLE YOUNG woman seeks bright, sunny, accomodation in Beacon Hill, Fairfield or James Bay, $180-230. Call 383-0196 after 5:30 pm.

RESPONSIBLE CARPENTER needs reasonable accomodation. Willing to maintain or improve. Excellent references, mornings Jerry 479-3497.

RESPONSIBLE YOUNG MARried couple seeks two bedroom character suite for December 1, approximately $215. Please phone 384-2848

FEMALE NON-SMOKING STUdent needs quiet suite. Country side, Oak Bay. December 10th. 479-8684

EMPLOYED FEMALE WISHES furnished one bedroom suite, with parking, immediately. 383-0868, 478-6947.

YOUNG RESPONSIBLE MANager seeks character one bedroom apartment. Non-smoker. 383-5385, 6:15-8pm.

2 QUIET NON-SMOKING PROfessional women want sunny 1 or 2 bedroom apt, fireplace, references, 386-0954.

RESPONSIBLE FEMALE wishes furnished apt. or cottage, $150 per month. Phone 595-2692.

WANTED: 3 BEDROOM apartment immediatey, furnished, 479-9044.

204 SHARED ACCOMMODATIONS

CLEAN, UNFURNISHED BEDroom, available immediately in large 2 bedroom furnished Rockland apartment. Desire working female 19-25. $133 per month, #5-1208 Rockland Ave.

SMALL FEMALE, ABOUT 50 TO complement an older mobile home in Sooke with 54 year old English owner who works in Victoria. 642-5703 after 6 or weekends.

NON SMOKING GIRL WANTED to share 2 bedroom apartment. $112.50 including heat and parking. On University bus route, near the Jubilee Hospital, 592-6977.

ROOM FOR RENT IN PEACEful shared house. In Fernwood area. Vegetarian, non smoker. $80, available December 1st. 595-3647.

SHARE 2 BEDROOM COTTAGE in country. Large bedroom, big yard, woman preferred, nonsmoker, $75 a month. Share utilities, 478-3929.

COSY ROOM FOR CONGENIAL girl in lovely older home sharing house with four other girls. 382-8375.

2 BEDROOMS AVAILABLE IN large mixed house. On Bay near Shelbourne. Available November 15th. 595-8273.

NON-SMOKING QUIET FEmale for two bedroom house, Crystal Pool area, washer, dryer, fireplace, $150. 383-0667.

WANTED PERSON TO SHARE large furnished 2 bedroom apt. on U-Vic bus route. $150, 385-8901

PERSON TO SHARE 2 BEDroom house with male graduate student, $137.50. 595-7056.

YOUNG WOMAN NEEDED FOR James Bay Home. $120. (less for babysitting) 388-9427.

204 SHARED ACCOMMODATIONS

WANTED 2 FEMALES TO share with same, available immediately. Rent $120, 386-0409.

LARGE 1½ ROOMS, QUIET, SEcluded, $140. 479-0134.

FEMALE ROOM MATE REquired. K-Mart area. 721-3894.

206 DUPLEXES TO RENT

FAIRLY NEW SIDE BY SIDE duplex, featuring 3 bedrooms, 2 full bathrooms, finished recreation room, kitchen, living and dining room. Gold fridge and stove included. Close to park, golf course and busses. No pets. Available December 1st at $395 per month. Phone 479-6294.

CAREY GLANFORD AREA, near new 1 bedroom lower suite, bright, spacious, living room and kitchen, large closets, wall-to-wall, stove, fridge, washer, dryer, heat and all utilities included. Good parking, no pets. Quiet tenants preferred. $290. 479-8414 or 383-1304.

AVAILABLE DECEMBER 1ST side by side duplex, 3 bedrooms, living room carpeted, 1½ baths and yard. Burnside area. $300 per month plus utilities. 384-5524 between 9 and 5, after 5 till 9, 384-9663.

CEDAR HILL RD. AREA — 2-BR with basement, garage, and small, fenced yard. No pets. Suitable for older couple. Rent $280.00. Available Dec. 1st. Call 384-9335. david burr ltd., 655 Fort St.

1142-A UNION, AVAILABLE Dec 1st, side duplex for responsible family. 2 bedroom, stove, fridge, fireplace, full basement with guest room. $325 Phone 385-0919 after 1 pm.

AVAILABLE DECEMBER 1, modern deluxe two bedroom suite, close to town and schools, all bus lines, stove, fridge, drapes, full basement, very quiet area with view. No pets. 385-4374

DUPLEX AVAILABLE DECEMber 1, 594B Langholm Dr., Colwood Area. 3 bedrooms, 1½ baths, fridge, stove, water included. $255 478-8526

DECEMBER 1ST. 1 BEDROOM, bright, high with view, redecorated, suit responsible person or married couple, $215. 388-9942, 598-4060.

SIDE BY SIDE DUPLEX, older building, 1 bedroom, partly furnished, Gonzales Bay. No pets. References please. $200. 592-2265.

NEW 3 BEDROOM, 2 STOREY, SXS, w/w throughout, fireplace, frost-free fridge, continous cleaning stove, large separate fenced yard, $375 per month. 478-8218.

DEC.1ST. MODERN MAIN suite, 3 bedrooms, spacious living room, fireplace, sundeck, large kitchen, appliances, carpetted. Extra parking. $360. 477-8416.

MODERN SIDE BY SIDE DUplex, 2 bedroom, stove, fridge, water included, drive-in garage, full basement. $345. Available December 1st. 477-8098.

GLEN LAKE AREA
2 bedroom full basement. Close to schools, available December 1st. $275 per month, 478-7970.

UPPER SUITE, RECENTLY redecorated, one bedroom, ideal for single person, Quadra/Bay area. $175. 479-8839

3 BEDROOM DUPLEX, LANGford area, fridge, stove, washer, dryer, $395 month. 382-3819

COLWOOD SIDE BY SIDE, 2 bedroom wall to wall, private yard, appliances. $295. December 1st. 386-9615 after 5.

ONE BEDROOM, FIREPLACE, stove, fridge, all utilities included, $250 a month. Vacant December 1st. Phone 592-9135.

SPACIOUS SUNNY 1 BEDROOM upper, 1209 Pandora, carpets, range, fridge and drapes. $195. 656-4845.

THREE BEDROOM SIDE BY side duplex with fireplace, seperate kitchen. $300. Roscoe Development Corp. 642-5254

SPACIOUS UPPER 1 BEDroom, appliances, heat and water, mature couple, no pets or children. $250. 384-4452.

THREE BEDROOM, AVAILable now. Phone after 4 pm, 384-1539

AVAILABLE DECEMBER 1ST, two bedroom, close to downtown, $250. 382-7441.

2 BEDROOM DUPLEX, fridge, stove, carpeted. Colwood area. $235 per month. 478-2450.

FOURPLEX, 2 BEDROOM suite, $250. Utilities included, Langford area. 382-7390.

MODERN, TWO BEDROOM DUplex, wall to wall, fridge and stove included. 642-5655

2-BEDROOM LOWER DUPLEX in Colwood. No pets. 478-2215.

UPPER BACHELOR, PARTLY furnished, $115. 383-1233.

207 DUPLEXES WANTED TO RENT

RESPONSIBLE MARRIED couple desires 2 bedroom duplex. In James Bay, Fairfield areas. For November 15th. 384-7837.

210 HOUSES TO RENT UNFURNISHED

BROWN BROS. on LANSHARD
"People Helping People"

$350.00. 609 Speed Ave., 4 bedrooms, available immediately.

For further information call
BROWN BROS. AGENCIES LTD.
385-8771 (anytime)

DELUXE 3-bdrm TOWNHOUSE
MORNINGSIDE WEST
GORDON HEAD AREA
1½ Bathrooms $360
2½ Bathrooms $375
Exceptional sound proofing. Low cost oil heating. W-W carpets, full basement, elec. fireplace, free water and cablevision, washer, dryer, fridge and stove in each unit. Available Dec. 1.
Phone Mr. or Mrs. Turner for viewing 477-3481
Viewings 9 a.m.-6 p.m.
Byron Price and Assoc. Ltd.
385-2458

JAMES BAY CO-OP
Offers members the following advantages:
1—Security of Purchase Deposit
2—Cost of Living Bonus on deposit
3—Rents Based on Income
A two BR Townhouse with Bsmt. is available December 1.
CREIGHTON PROP. MGMT.
388-4422 384-4763 evenings

EXECUTIVE 2 BEDROOM home, large living room, dining room with through fireplace. Large den with fireplace. Very secluded, 10 minutes from City Centre. Stove, fridge, washer, dryer and drapes included. Immediate occupancy, $550. 477-6162 before 8:30 am or 479-8806.

COLWOOD
Beautiful three bedroom split level in expensive neighbourhood. Finished basement, ensuite, hardwood floors, beamed ceilings, fireplace, fridge, stove, washer, dryer and drapes. Responsible parties call 478-8106. Lease required.

EXECUTIVE HOME
St. Charles Street Area
Spacious, elegant, 4-5 bedrooms, 2½ bathrooms, large living room, separate dining room, modern kitchen and appliances. Secluded grounds. Rent $650.00. Available Dec. 1. Call 384-9335.

GORDON HEAD
New 3 bedroom house 1600 sq. ft., wall-to-wall carpet, fireplace, 1½ bathrooms, new appliances, close to schools and recreation facilities. $550 per month. 598-8755.

210 HOUSES TO RENT UNFURNISHED

$750.00. Central Saanich, Magnificent secluded country estate incl. 5 br. 3 bath home, tennis court, boathouse, gardener. To view, call 652-5733.
PEMBERTON, HOLMES LTD.
1000 Government St. 384-8124

CLOSE TO TOWN
3 bedrooms, large dining room, 2 fireplaces, full basement, fenced yard. $395 per month. Available Nov. 15. Ian Rudiak, British American Realty Ltd., 385-1431.

HOUSE AND HOBBY FARM for rent, 2½ acres with fruit trees and barn, 4 bedrooms, fridge, stove and drapes, well kept. Asking $475 per month. Drive by 7841 Lochside Dr. Saanichton. Phone Canada Trust, 382-8111.

$450. 5 BEDROOM MODERN home with new W/W carpet through. Rec-room, 2 full baths. Royal Oak Area. Available Dec. 1st.
PACE PROPERTIES LTD.
595-2413

CLOSE TO WOOLCO. 3 BEDrooms, full basement, living room with fireplace, sundeck, fridge, stove, washer and dryer, drapes. Large lot, available December 1st. References $375. 479-6942.

NEW EXECUTIVE HOUSE FOR responsible family, 3 bedrooms, 2½ baths, den, family room, double garage. Rockland-Fairfield area. References required. $650 per month. 477-5163 for appointment to view.

METCHOSIN. 2 BEDROOM, cedar, sxs, shares 3½ acres with main house and attached one bedroom. $235 per month. Organic farmers seek compatable tenants, prefer young couple with children, 474-2973.

Sooke, 3 B.R., no bsmt. large workshop and garden area. Greenhouse and cold storage shed. Excellent accommodation. $350 mo. Available now.
J.H. WHITTOME & CO. LTD.

ESQUIMALT, NEAR ROCKheights Primary. 3 bedroom, wall to wall, fireplace, fenced yard. Part basement, children and pets welcome. $375. November 15. 383-4025

GLEN LAKE AREA, 3 BEDroom home, 1½ baths, rumpus room, carport, fridge and stove, Dec 1st. $390 per month. 478-8477 after 6 pm weekdays, anytime weekends.

ROCKLAND AREA, CHARACter mansion, 8 bedrooms, 6 bathrooms, 3 fireplaces, washer and dryer, double garage, on 1.3 acres, 3 minutes from downtown. $850. Ask for Richard, 598-6854.

BRENTWOOD BAY, 2 BEDS UP, 1 down, 1½ bath, full basement, den, carport, extra parking, large fenced garden, spotless. December 1 or 15, references, $400. 652-5681.

SIDNEY
3 bedroom, 1½ baths, close to town, water and cable included, $295. 656-3586.

MODERN 3-BEDROOM HOME — available Nov. 15. Colwood area — fridge, stove, washer and dryer. 478-2949 before 3 p.m. or after 8 p.m.

AVAILABLE DECEMBER 1ST, 3048 Washington, four bedrooms, full basement, utilities extra. $400 per month. Please call 386-6308 Monday-Friday, 8-5 pm.

NEWER 3 BEDROOM FINished basement home, treed Colwood lot, lease available Dec.1, $390. Wilson's Rental Management. 382-3941.

SUNNY 3 BEDROOM TOWNhouse with basement. Rec building and swimming pool. Available Dec.1st $350 per month. 382-4218 or 598-7273 on Monday.

BROADMEAD AREA-LUXURIous home-2½ baths, 4 bedrooms, 3 fireplaces, den, family room, games room, available immediately. $800. 658-1079.

3 BEDROOM, FULL BASEment with room, fireplace, drive-in garage, fenced garden, Swan Lake area. $355 per month. Available December 1st. 656-3587.

2 BEDROOM WATERFRONT cottage, large living room and roof space. Sassenos, Victoria side of Sooke. Available December 1st. $295. 598-4876 or 385-7841

2-3 BEDROOM, FIREPLACE, fridge, stove, washer, dryer, freezer, full basement, carport, ¾ acre, Colwood, December 1st, $325 plus utilities. 382-4030.

GORGE AREA
Compact 2 bedroom home. Fridge, stove, washer, dryer, curtains. No fireplace. $295. Immediately. 384-8694 after 4pm.

CLEAN, SPACIOUS, 3-4 BEDroom home with large backyard, $350 per month, downtown area. Phone after 6 pm. 477-0943 or 384-6053.

CENTRAL SAANICH — lge. 3 bedrm. $450 per mon. Grant MacFarlane, 386-3585, Victoria Realty.

GORGE 5 BDRMS.
935 Selkirk, $450 month. Brian Ripley, Capital City Realty 388-7557.

SALT SPRING BEACH COTtage, one bedroom partially furnished, fireplace, carport, nice garden. $275. 112-653-4237.

CENTRAL SAANICH 3 BEDrooms, large landscaped lot, carport. Available Dec. 1. $425.00 month. 388-6876.

SHAWNIGAN VILLAGE, 1 year old, 2 bedroom, full basement, close to schools and arena, $300, 478-8434.

$250. 2-BEDROOM NO-BASEment home, well-kept interior, large lot, North Quadra-Douglas Street location. 477-4586, after 5.

3 BEDROOMS, SEPARATE diningroom, 1½ baths, 2 fireplaces, $400, 89 Talcott Road off Helmcken Road, available December 1st, 479-5586

ACREAGE
West Saanich Rd. near observatory, 3 bedroom, basement, $399. 598-7689

SIDNEY
Two bedroom townhouse, quiet and spacious, just painted throughout. $325. 656-5834.

NEW 3 BEDROOM HOUSE IN Duncan, ww, fireplace, 1½ baths. For appointment to view. 112-745-3502.

HOUSE FOR RENT, 4 BEDrooms, 2½ bathrooms, close to schools and University. No pets please. 477-8391.

FOUR BEDROOM HOUSE, quiet street, large yard, sundeck, fireplace, stove and fridge, $390 month 479-8693.

TWO BEDROOM OLDER home, Gordon Head, Fridge and stove, $235 month. Available immediately. 477-1544

MOBILE HOME LANNON Creek Park, Sooke, $250 per month. 479-6780.

TWO BEDROOMS, $226. NO basement. Colwood-Langford, 477-2548.

DOWNTOWN, 3-BEDROOM older home. Available immediately. Call 112-748-3131.

2-BEDROOM COTTAGE IN Cowichan Bay, fridge, stove, carpeted, $230 per month. 748-1094.

TOWNHOUSE END UNIT. Fireplace, 3 bedrooms, basement and patio. $380. 384-5490.

TWO BEDROOM HOUSE, stove and fridge included. $300. 479-3012.

LANGFORD LAKE AREA, fridge, stove, $265, 2 small bedrooms, 478-4094

APPLICATIONS ACCEPTED for rental of 3 bedroom, full basement home. $385 month. 479-4876

IN TOWN, 2 BEDROOM, STOVE and fridge, $325 per month. Phone 595-1854. Move in aytime.

64 REGINA ST., 3 BEDROOMS, basement, $325 month. Available December 1. 477-7988 or 479-6609

3 BEDROOM, 2 BATHROOM, Rockheights. $450. 384-6276.

3 BEDROOM HOUSE FOR rent, Fernwood area. Call 382-1585.

210 HOUSES TO RENT UNFURNISHED

GORDON HEAD, MT. DOUG, 4 bedroom, 1 full and 2 ½ baths, family room, separate dining and living room, $550 per month. 477-2832 or 388-6275 pager 880.

211 HOUSES TO RENT FURNISHED

CHOOSE
WINTER AND SPRING
OR
SPRING AND WINTER
$1500 P.M.
Here is your opportunity! Try out the quality of life in Victoria while living in superb luxury in waterfront home in top residential area. Original design for enjoyment of total privacy, wide sea views, every modern comfort, outstanding construction & easy maintenance inside and out. May be rented on 6 mos. basis now or in February to qualified dependable clients. Call Eleanor Sanderson 384-9610 — 479-1667.
J. H. Whittome & Co. Ltd.

$327.00 Three Bedrooms — Living/Dining Room, Part Basement and Storage area 385-3435

$390.00 Three Bedrooms — Living/Dining Oil-H.A. heat, Fenced grounds Quiet Location. 384-3435

P. R. BROWN & SONS
762 Fort St. 385-3435

WATERFRONT HOME VICINity Mt. Douglas. December 15th-Jaunuary 31st. Reasonable rent to reliable couple. Phone 658-5840.

SHAWNIGAN LAKE WATERfront, 3 bedroom, 2 bath, very clean. Till June 1st. $350. 598-6956.

212 HOUSES WANTED TO RENT

RESPONSIBLE WORKING persons looking for 2 or 3 bedroom full basement home, with fireplace for Dec. 1st. Please call 383-9387 after 5 weekdays. Anytime on weekends.

PROFESSIONALLY EMployed mature reliable women with well trained dog will care for house, Greater Victoria area during winter or longer. References. Victoria Press box 493

WORKING MOTHER WITH 8 year daughter needs quiet country cottage for January 1st. References, reasonable rent, 384-6493.

CALGARY COUPLE REQUIRE 2 to 3-bedroom duplex or house for December 1st. References. Phone Victoria, 595-2606, after 5 pm.

TWO PROFESSIONAL WOMEN with 2 disciplined dogs require house, fenced yard, Victoria, $250-$300. January 1st. References. Victoria Press Box 493

LARGE LUXURY WATERfront, furnished or unfurnished. Bondable nonsmoking fastidious professional man. Phone 383-0439.

RESPONSIBLE COUPLE looking for house, tender loving care in exchange for reasonable rent. Enjoy gardening and upkeep. Call evenings. 478-4829

YOUNG COUPLE LOOKING for 2 bedroom house. No pets or children. Greater Victoria area. For December 1st. 592-2841. After 5.

RESPONSIBLE TENANT, REFerences, non smoker, 3 bedroom house, University area. Mid December or January 1st, 592-3177.

SINGLE PERSON WISHES clean, small house or duplex, reasonable rent. Have references. 595-7765 after 5.

YOUNG RESPONSIBLE WORKing couple seeking cozy, clean, 1 or 2 bedroom house. 383-8081.

RESPONSIBLE COUPLE NEED one or two bedroom house or duplex, $200 month. 598-4158.

RELIABLE COUPLE, EXPERIenced gardeners, will house-sit, 592-6974.

215 HALLS, WAREHOUSES STORES and OFFICES TO RENT

SEASPRAY PROPERTIES LTD./ REALTOR
1911 QUADRA 386-3124
OFFICES:
—Downtown and suburban locations
—Single offices to 2200 sq. ft.
—Executive and basic finishes
RETAIL/STORE FRONT:
—Oak Bay Junction, North Douglas, Sidney
—From 700 sq. ft. to 6,000 sq. ft.
WAREHOUSE:
—Rock Bay, North Douglas, Esquimalt areas.
—From Mini warehouse to 8200 sq. ft.
Many of the above can be combined. Some month-to-month, also long term leases. Call with your requirements.
R. D. LAW 386-3124

YOUR PLACE MANAGEMENT
1720 COOK ST. 388-7324

YOUR PLACE MANAGEMENT
1. Prime ground floor medical-commercial space up to 1,000 sq. ft. in this attractive, new building — air conditioning, covered parking, close to town. Lease includes heat and hydro. $8.00 per sq. ft.
Location — 1022 Pandora Avenue.
2. Independent? New office located in executive-designed air-conditioned building with large exterior sign — attractive reception area, secretarial and photocopying services available.
Location — 1720 Cook Street
CALL 388-7324

OFFICE SPACE
AVAILABLE
NOW IN
Market Square
Call: 388-5365
Abacus Cities Ltd.

BROWN BROS. on LANSHARD
1006 FORT STREET
3000 SQUARE FEET PRIME OFFICE SPACE
Good parking, air-conditioned, excellent co-tenants.
For further information call Brown Bros. Agencies at 385-8771.

STUDIO, PARTTIME, 1000sq.ft, central. Dancenergy. 1322 A Government St. 384-3841.

JUBILEE AREA, 500 FEET storage space, 385-1484.

OFFICE AND WAREHOUSE, industrial zoned. Call 385-2496.

215 HALLS, WAREHOUSES STORES and OFFICES TO RENT

HERITAGE OFFICE SPACE
UNDER THE TOWER
Available immediately in a prime, central location. This building has been fully restored and offers 2000 square feet plus. Extras such as air conditioning, new wiring and heating make this exceptionally attractive. Take as is or we will develop to suit. Contact Michael Burr or Glenn Fortune at
david burr ltd.
655 Fort St.
384-9335

MEDICAL OFFICE
1105 Pandora Ave. 471 sq. ft. of partitioned Medical Office space located in the Medical Arts Building, immediate possession.

Downtown Offices
A choice of office space from 532 sq. ft. up to 2200 sq. ft. available to view in modern air-conditioned building opposite city parkade. Attractive low rates.
MORGUARD PROPERTIES
383-4168

WAREHOUSE
3500-16,000 Sq. Ft.
AVAIL. MAR. 1, '79.
Near new concrete block building at 834 Devonshire Rd. including approx. 2000 sq. ft. etc. Office, 4 washrooms, 7 large overhead doors, deck loading, will accommodate 45' trailers, 20' ceiling, fenced in for security, drive-up ramp for trucks into warehouse, plenty of parking, heated. For more information please call 477-6621.

$5.50 per sq. ft.
For this luxury, air conditioned, ultra modern, office space, with these outstanding features.
-Lots of free parking at the door
-on main thoroughfare in business section
-fully carpeted and panelled
-2500 sq. ft. or we will make into 2 units of 1250 sq. ft. each.
-long term lease if desired
-available Dec. 1, 1978.
Call Mr. Hamilton 388-5154 to view

RETAIL
Good retail position of 2,800 sq. ft. in growing Sidney. Excellent frontage. Good parking. For only $6 per sq. ft. 656-6611 656-5383

OFFICE-RETAIL
3,000 square feet ground floor space with on site parking. Suitable for professionals-Doctors, Dentists. Of interest to Credit Unions and Real Estate offices. Also zoned for retail sales. Oak Steet-Town and Country area. Phone 386-1336, 388-7511.

HATLEY PARK
Space available in the Hatley Park Shopping Centre in Colwood. 1,000 sq. ft. For further information Call D. F. Hanley Investment Ltd. 477-7284. (A Div. of D. F. Hanley and Assoc.)

BAKERY-DELI
SPACE IN SHOPPING centre. High traffic count. 30 ft. of frontage-shallow. Low rent. 477-8292.

RETAIL STORE OR OFFICE space, excellent for street or foot traffic, prime location in downtown Colwood, 890 square feet in Westgate Centre, will build to suit, reasonable rent. Samoth Corporation, 388-5123.

SMALL OFFICE APPROX. 14 x 18, AVAILABLE IMMEDIATLEY, RENTING FOR $100 PER MONTH. BURNSIDE AREA, NEAR POP SHOP. CALL MR. ANDERSON 382-2721, 9-5.

RETAIL OR OFFICE
Ground floor commercial space in a busy Esquimalt shopping square. Approx. 1200 sq. ft. Please call 388-5543. Concord.

PROFESSIONAL OFFICE suite, suitable for doctor or dentist. Three examining rooms, private office. Reception area. Parking, near The Bay. $400. 477-1784

DOWNTOWN
Just off Douglas st. 2 store units available when complete renovations finished. Approx 950 and 500 sq ft each unit. Call Royal Trust, 388-4311.

OFFICE AND WAREHOUSE
770 sq ft completely renovated andnew store front. Ground floor downtown location. $275 per month. Call Royal Trust, 388-4311.

BURNSIDE AREA. 500 SQ. FT. store room plus 1,000 sq. ft. crawl space. With 800 sq. ft. office or work room above. $285 monthly. 592-4161.

2600 SQ FT. WAREHOUSE
2000 SQ.FT. OFFICE SPACE
with ample parking, across from Johnsons Terminals. To view call C. Story, 382-6042, or 478-2514

865 CATHERINE STREET, 2,000 square feet of warehouse space for rent. $3.25 per square foot on net basis. Inquire at 479-8103.

APPROX. 1,200 SQ. FT. IN 2,000 block Douglas. $600 per month. 384-9865, 385-7751.

FOR LEASE OFFICE RETAIL or warehouse space. Phone 388-9181.

1002 GOLDSTREAM, RETAIL office or storage 700-2200 sq. ft. reasonable, 477-3808 or 478-7970.

233 MORTGAGE LOANS AND INSURANCE

SINCE 1887
Pemberton, Holmes Ltd.
1000 Gov't. St. 384-8124

$?$?$?$?$?$?$?$?
NEED MONEY
to
BUY OR FINANCE A HOME?
Ask us to solve
your problem.
WE FEATURE:
LOW RATES
FLEXIBLE TERMS
LOW COSTS
FAST SERVICE
NO LOCK IN
NO PENALTIES
CALL
Richard Holmes Howard Clark
384-8124
YOU WILL NOT BE DISAPPOINTED

MORTGAGE NEEDS
Low Cost Residential and Commercial mortgage finacing available. If you have tried to obtain a conventional mortgage and were turned down due to credit problems, or not enough equity in your property we may be able to help.
Courtesy to fellow brokers
CALL
CLIFF JOHNSON
382-8215
First Victoria Fianancial Corp.

1st AND 2nd
MORTGAGE LOANS
SOOKE — GULF ISLANDS
SHAWNIGAN — DUNCAN
UP-ISLAND — MAINLAND
We specialize in Land and Land Development Mortgages
Existing Mortgages Bought
Call Mr. Douglas Hawkes
Collect
384-7128 (after hours 477-9544)
DOULGAS HAWKES LTD.
990 BLANSHARD ST.

233 MORTGAGE LOANS AND INSURANCE

PROBLEM SOLVED
Do you have a mortgage or agreement that you would prefer to turn into cash? Quick decisions. Problem mortgages purchased, top prices.
Rae InvestRAE INVESTMENTS LTD. 388-7891
Mr. Green 479-1475.

MORTGAGES
1st and 2nd Mortgage loans handled quickly and efficiently with flexible terms and payout privileges.
P. R. BROWN & SONS LTD.
762 Fort St. 385-3435

MORTGAGE AMORTIZATION schedules and present worth (discount) schedules available on in-house computer system. Schedules processed within the hour. Applications can be taken by phone. Call SAEC 382-9255 (24 hours).

MONEY $$$$ MONEY
For mortgages . . . Quick, courteous, confidential Service. Call Don MacGillivray.
Glengarry Rlty. 479-7138

Funds available immediately for 1st and 2nd mortgages. Contact:
david burr ltd.
655 FORT ST. 384-9335

SMITH DOBSON ESTATES
MORGAGE FUNDS
AVAILABLE
384-1424 388-5464 pager 610

234 MORTGAGES FOR SALE

SAEC

MORTGAGE INVESTMENTS

MORT	AMOUNT	YIELD	TERM
1st	$26,500 m	15.0%	Apr 25/79
1st	69,500m	15.5625%	Nov. 1/79
2nd	20,000	19.5618%	Jun 1/79
2nd	18,000m	19.5618%	Jun 1/79

For information about payments and equity positions call Wayne Strandlund at SAEC 382-9255 (24 hours)

WE PAY CASH FOR MORTgages and agreements. If you have a mortgage or an agreement for which you are collecting payments but would like to sell your equity for cash, please phone Mr. Eric Charman, 385-9765. CHARMAN PACIFIC REALTY LTD., 608 Broughton Street (across from Eaton's Parkade).

1ST MORTGAGE INVESTments 1-3 year term. Please call Mr. Douglas Hawkes at Douglas Hawkes Ltd., 990 Blanshard St., 384-7128.

CONDITIONAL SALES CONtract, face value $22,000, interest rate 14%, repayment over 5 years, will sell for $18,500 652-5733.

235 WANTED TO BORROW

Private money immediately, $100-$125,000, excellent interest. H. Bitterman Capital City Realty Ltd.

LAND DEVELOPER REquires 2nd mortgage funds 18% interest. Call Glenview Developments, 478-5583, 478-1974 nights.

240 BUSINESS OPPORTUNITIES

DEVELOPERS
$190000.00
1.12 acres prime development site in the heart of rapidly developing Sidney-2 road frontages, ideal for multiple dwelling concept. Existing large 3 storey multi-use building consisting of 19 rooms, 4 bathrooms, suitable for light housekeeping or 4 apartment units. Tremendous sea view property. New MLS. For extra information, please call
CLIFF ANDERSON
477-3994 384-8124

VICTORIA DELICATESSEN
SHOPPING CENTRE LOCATION
PRICED AT $59,900
Have a desire to be independent? This could be your opportunity to be self-employed. A husband-wife team or 2 ambitious ladies may wish to get involved. Specializing in meats, cold cuts, cheeses, salads, bread, homemade pastries and related condiments. Offers take out sandwiches, subs, or may be involved in coffee shop area provided. All near new equipment of the finest available quality. MLS. For extra details or for opportunity to inspect, call
CLIFF ANDERSON
477-3994 384-8124

GREAT OPPORTUNITY
NEW MSL 33558—12 UNIT MOTEL
PLUS RESIDENCE
1.39 acres — only $275,000. Situated in a prime tourist traffic area on a lovely treed property. This well kept complex has been extensively updated. Well furnished including colour TVs. Newly built sauna house and large above grade swimming pool. Coin operated laundry. Great opportunity for further expansion. Showing an excellent return. Phone for appointment to view. Inventory and financial statement is available to any seriously interested party. Please call
CLIFF ANDERSON
477-3994 384-8124

PENINSULA BAKERY
$45,000
Wish to be independent? If you are qualified and would like to see one of the cleanest and finest run family bakeshops, please do not overlook this one. Presently showing a good return and business is on the increase. A-1 equipment. For further details regarding financial statements etc., please call (ML)
CLIFF ANDERSON
477-3994 384-8124

TRAILER PARK
15 HOOK UPS
PLUS 2 BEDROOM RESIDENCE
REDUCED TO $175,000
Approx. 11 acres beautifully treed property offering a real potential for new purchaser. Out of area owner has engineering plans approved for a minimum of 20 extra spaces. Terrific opportunity for a resident owner wishing to maximize and expand this already interesting operation. Now offered with a minimum of $50,000 cash and balance to present vendor on mutually acceptable terms. MLS 35464. For extra details, please call
CLIFF ANDERSON
477-3994 384-8124

FOR SALE, ESTABlished Portrait and commercial photography studio, fully equipped, $24,500. 384-5323, eves 388-7485.

ART GALLERY
Well established gallery with house and property included. Opportunity to turn serious hobby into profitable business. Asking $115,000.
GERRY DAVIS 592-6961 or
Royal Trust 384-8001

240 BUSINESS OPPORTUNITIES

OWN YOUR OWN BUSINESS
Here is an excellent opportunity for the retired or young couple who want their own live-in business. At present, there is an attractive ice-cream parlour with seating both outdoors and indoors. The near-by schools assure a built-in clientele. Also, there is a gift shop section which is very popular especially at Christmas. The separate workshop is ideal for making handicrafts for the store. The living quarters are very cozy and the 2nd bedrm. has a kitchenette. For more information, call
KEN HIGHTON
477-7291 (bus.) 385-9235 (Res.)
D. F. H. REAL ESTATE LTD.

LOCAL RESTAURANT
Large take-out counter and separate dining room with total of 3,800 sq. ft. Great potential for the right type of food operation. Right beside the municipal recreation centre with curling, swimming, skating, gocart track etc., etc. Close to a large naval residential area, and on the same side of this very high traffic artery. Dining room with liquor licence for 96 seats. Lots of parking. Extremely well equipped. There's even a soft ice-cream machine. For more information please call HUGH YEREX at 479-8169 or 592-2407.
MARGETTS & GOWER
OAK BAY PROPERTIES LTD.
592-2407

HIGH VOLUME YEAR ROUND
CHARMING LICENSED RESTAURANT AND RESIDENCE, overlooking Finlayson Arm on scenic MALAHAT DRIVE. Near Victoria, nestled on 1.38 ACRES. Native trees, z zoned GENERAL COMMERCIAL. Ideal for couple or family. School bus at door. For complete detail, plese call MILDRED STAPELLS, 384-8075 pgr 506, or JIM PARK, 384-8075 pgr 493.
PEMBERTON, HOLMES LTD.
1000 Government St. 384-8124

Attractive Family Business near Duncan
Grocery store, gas sales, auto repair and living accommodation in area of steady growth. Business shows good annual increases in profits and there is excellent potential for further increases. Post-office operation may be included. Asking $95,000 plus stock at valuation.

For further details contact: Tom Burdge at 743-9398, Pat Dougan 748-4566, Lisa Madigan 746-6990 at Malahat Realty Ltd. 743-5525.

ART GALLERY & FRAMING BUSINESS FOR SALE
Good downtown location. The owner has built up the business, now you can take it over. Equipment, supplies and improvements are well worth the asking price of $29,900.
N. BRENT MORRISON 388-6161

FOR ALL YOUR I.C. & I. NEEDS, PLEASE PHONE US AT PAC-WEST INTERNATIONAL REAL ESTATE BROKERS INC., 388-6161 (24 hrs.)

LITTLE BITE OF ENGLAND
Here's an opportunity to sell Victoria one of it's favorite foods. Fish and chips — and this restaurant-take out business makes the best in town. In a good traffic location of Oak Bay, with an apartment included, this is an ideal man and wife operation.
$19,500
EXCLUSIVE Michael Burr
david burr ltd.
Bus. 384-9335 Res. 595-2165

Corner Grocery!
$59,000!!
Price includes Business, Goodwill, Fixtures, Land zoned C-1. Building includes 3-bedrm. living quarters . . . Stock at invoice. DICK JAMES, 385-2481, 592-2139.
Swinerton, Stewart Clark Ltd.
REALTY WORLD

CLOSE TO CITY CENTRE
34 UNITS
Harmoniously decorated and beautifully furnished plus two-bedroom manager's suite. All units with extra-length queen-sized beds, colored television, piped-in music, direct dial telephones and thermostatically controlled temperature. 16 units with kitchenettes, covered parking and elevator service to all units. BERT COLES, 384-8001 or Res. 592-3311. The Royal Trust Co.

TOYS AND HOBBIES
Annual gross sales in excess of $49,000, could easily be doubled. Vendor can stay until purchaser confident with business. Excellent location — excellent lease. MLS. 36810. Asking $30,000.
ALBAN BOWES
479-5693 384-8124
PEMBERTON, HOLMES LTD.
1000 Government St. 384-8124

EUROPEAN DELI
In the heart of Victoria ½ blk. off Douglas. Showing excellent revenue and lease. Information to qualified purchaser.
THE ZIEGLERS
384-8075-Pgr. 310
Seaspray Properties Ltd. 595-3151

TRACTOR BUSINESS
$73,000
Thriving 20-year-old Tractor service with workable contracts, grosses approx. $88,000 yr. Nets approx. $14,500 clear. Price includes $60,000 of equipment far less than replacement cost. Call David Hoole — 478-4694, or Century 21, Suburban Realty (1978) Ltd., 478-8316.

FLOURISHING FLORIST
Ideal business for husband and wife team, to enjoy meeting people and get paid for doing it. MLS. $15,500.
656-4000 K. DROST 656-2427
SAANICH PENINSULA PROPERTIES LTD.

Ready for Christmas
Time to get ready for Christmas business in this home decor and copperware business Douglas and Pandora location. Try your offer on $8,900 plus stock. FREDDY STARKE 386-6164 or 384-7695 CASTLE PROPERTIES.

TEXACO CANADA INC.
Has for lease on Vancouver Island. A 3 bay service station. Contact Don Brown at 382-3214 after 5 pm 477-1461.

WANT TO BUY PRIVATE PERsonal care home with 15-40 beds in Victoria. Please call 383-3924 from 10-5 pm. weekdays.

36'7" FIBERGLASS FEMALE sailboat mold for sale. f.o.b. $5,800. Phone 334-3761 Courtenay.

FAMILY GIFT SHOP, DOWNtown Victoria, good location. Victoria Press Box 414.

POSSIBLE REST HOME AD under Revenue Properties.

240 BUSINESS OPPORTUNITIES

GROCERY STORE
3 BDR. SUITE
1 MILE CIRCLE

Ideal family business operation. About 1,000 sq. ft. retail space plus 400 sq. ft. storage building. Upstairs is 1,000 sq. ft. suite on separate meter. Business can earn about $18,000 year with free living!! Corner property with lots of parking. Must sell due to health reasons. A long established business. Asking $89,000 for bldg and business. MLS 36493.
Frank Wills
388-7557 388-5464 #739

CONTRACTURAL BUSINESS AND BUILDING

On new traffic pattern close to McKenzie Ave. Seamless gutter and window business with good return. Building has 2 tenancies, and there is possible expansion of the building for living expansion of the building for living quarters. Over 1800 sq. ft. building on 9,000 sq. ft. commercial corner lot. Business may be purchased at $59,000 including van, trucks and equipment. Building is $127,500.
Frank Wills
388-7557 388-5464 #739
Capital City Realty

TRAVEL NETWORK

FRANCHISE OPPORTUNITY

The nationwide network of professional Travel Agencies has eight travel agency offices open and opening in the Lower Mainland. We are inviting suitable applicants to join us in additional locations throughout the Lower Mainland and Vancouver Island.

No previous travel agency experience required. We provide training and administrative skills, as well as marketing, advertising and promotion techniques on a continuing support basis to all of our agencies. Total investment capital required is approximately $40,000. To arrange an appointment for further information on this exciting new concept contact Mike Tooley at:

TRAVEL NETWORK B.C. INC., 503-707 WEST BROADWAY VANCOUVER, B.C., V5Z 1J5, PHONE: (606) 872-0208.

MARINE REPAIRS

Outboard motor repair and dealership for lease at Cowichan Bay Marina. Some capital required to secure stock of parts, bait and tackle.
LYNN HOLMES 388-6275 Pgr. 315 Landmark Properties Ltd.

AN OPPORTUNITY TO EARN UP TO $50,000 PER YEAR. SHORT WORK WEEK WITH A franchise in the world's largest and cleanest mobile power cleaning service. Capital required $40,000. No triflers. Write-include phone number to Victoria Press Box 468

DISTRIBUTORSHIP FOR International corporation available. The individual we seek must be a self starter prepared to do management, marketing and some repeat sales. Minimum investment and we train. Write including phone number to Victoria Press Box 502.

INVESTORS!

Well kept 3 br. house on lovely one fifth ac. lot with townhouse potential. Quiet area, attractive for occupation or renting. Must sell, offers to $41,900. 385-4855 after 5pm

WANTED: PERSON KNOWLEDGABLE about all facets of the import export business to assist in establishing such a firm. Please send name, address and phone number together with a complete resume of your experience in this field to Victoria Press Box 474.

TRAILER PARK

A great opportunity for expansion of this existing park, set on 11.35 acres. For details please call Grant MacFarlane, 386-3585, Victoria Realty Ltd.

BAKERY-DELI

SPACE IN SHOPPING centre. High traffic count. 30 ft. of frontage-shallow. Low rent. 477-8292.

THRIVING AND CONSISTENT restaurant business available in Duncan. Good history, good lease. Negotiable terms. Statements available. Call Wayne Strandlund at SAEC (604) 382-9255 (24 hours).

PLANT SHOP FOR SALE IN growing Lantzville. Great potential for florist business. Priced to sell at $7500. For further information phone 390-2521 or 390-2110 after 6.

SEAFOOD RESTAURANT IN expanding town of Parksville, Vancouver Island. Seats 40. Large takeout business. Can be licensed. Write Box 1676, Parksville.

FAMILY RESTAURANT

Sales over $200,000, excellent profit and lease, day operation, closed sundays, 748-8996, evenings.

PRIVATE SALE. GROCERY store. Good size. Well stocked. $20,000 plus stock. 658 Burnside Rd. West.

241 BUSINESS OPPORTUNITIES WANTED

4 MILE HOUSE

Here's a real opportunity to aquire for future potential! One acre on Old Island Highway with 435 feet of frontage. Present development consists of one of Victoria's most interesting and historic buildings. Asking only $98,500. For further information call:
477-0191 JIM DONNELLY 477-8855
477-0191 PETER CHOWN 477-0767
Royal Trust

BEAUTY SALON OR BARBER SHOP OR COFFEE SHOP
All information confidential VICTORIA PRESS BOX 464.

YOUNG EXPERIENCED BUSINESS man seeking active partnership or business for sale. Reply Victoria Press Box 480

LADY REQUIRES SMALL ESTABLISHED shop. 652-3047.

244 REVENUE PROPERTY

$120,000
WILL BUY
"DELBONITA LODGE"

2 self-contained suites, 8 housekeeping rooms showing a return of:

11.3%

Vendor is very flexible on terms and will consider property such as building lots for trade. Call:
385-7721 388-6275 PGR.619
REID TOPP

13.92% RETURN

On small apartment with 1 2-bedroom suite and 13 housekeeping rooms, C-1 zoning. Good future potential. Call:
385-7721 388-6275 PGR 619
REID TOPP
GARDNER REALTY LTD.

FOR SALE BY OWNER, LEGAL triplex, fully rented, $49,900. 385-3311 or 598-2829.

DUPLEX, $59,900, GROSS $730 month, upper Pandora area. Serious parties call Dave. 479-8757

244 REVENUE PROPERTY

TAX PROBLEMS?

If you need a tax shelter that offers you, large first year write-offs, as well as the potential for excellent capital growth, then investigate this opportunity now!

CHECK THESE FEATURES
- —Large suites in a superbly constructed building in the
- —finest area of town
- —up to 99% financing
- —Professional management
- —no negative cash flow
- —Guaranteed for three years
- —Non repayable subsidies

All of these features plus more, can return you up to $25,000 gross in the first year alone. See us today, but hurry we are already over 60% sold.
Phone 595-4011
VISTA HOMES

MOST SPACIOUS CUSTOM BUILT SxS DUPLEX

Absolutely the best buy in Victoria. This is an as-new Duplex, featuring superior construction throughout. First time on the market. This one-owner attractive home has 2504 sq. ft. on main floor, with owner's suite of 1267 sq. ft. Beautiful living room, dining room, spacious kitchen, 2 large bedrooms and vanity bath. Full high basement has ample space for any development. Valuable property size is 100x179 approx. This beautiful Duplex is absolutely a must see for the discriminating buyer and we know it will meet with your approval. Sweeping views and in 3-mile circle. Far below replacement cost at only $94,000 MLS Call L. MARSHALL 385-9765 or 479-3234 Charman Pacific Realty Ltd.

30-SUITE APARTMENT

Just listed, all are large, two-bedroom, family-oriented units with own private outside entrances. Low overhead. Good financing. Asking $660,000.

35-SUITE APARTMENT

Very convenient location in Cook-Hillside area. Good mix of one and two-bedroom units, including two-bedroom Penthouse unit. New MLS. Asking $670,000. For more information on the above or any others call: LEO PIGERT or EVAN WILLIAMS at 388-4434 anytime. WESTMONT REALTY (1977) LTD.

GOOD LOCATION GOOD RETURN

Located near to Beacon Hill Park this R-3-2 property shows a net of 10.4%. Approx. 6,480 square feet, this is valuable holding and a low vacancy area.

$84,000

EXCLUSIVE WITH
Michael Burr
david burr ltd.
384-9335 Res. 595-2165

ATTENTION MR FIXIT!!
4 Suiter
Close In
$46,900!
Dick James
385-2481 592-2139
Swinerton Stewart Clark Ltd.
REALTY WORLD

DUPLEX
$54,900

Attractive, bright and well-kept 2 bedroom plus full basement main floor suite. Full self-contained, separate entrance, 1 bedroom up. Close to town and bus route. Owner to restucco exterior prior to sale. Priced for quick sale. Ideal "live-in and rent one half" situation.
KENT MACLEOD
385-7721 595-4273
GARDNER REALTY LTD.

PRICE REDUCTION REVENUE

SOLID, OLDER HOME WITH 3 RENTAL UNITS — GOOD OPPORTUNITY TO SAVE BY RENTING AS FAMILY UNIT WITH POTENTIAL OF INCREASING VALUE. ZONED M2. PRICED TO SELL AT $52,500. BILL PALFREY, 386-7545, 598-4210.

DUPLEX
Close Mayfair

Up & down. Separate entrances. Lower large 2 bedrooms suite, upper 1 bedroom. Frigs, stoves, separate meters — Vacant. Excellent terms on this income property.
$53,900
DOUG BOWEN 385-2481
Swinerton's Realty World
DAR GARSIDE 384-8001
Royal Trust

FAIRFIELD APARTMENTS

25 SUITES — Low down payment possible. Top location. Vendor will trade up for larger apartment.
46 SUITES — Large suites, excellent location. Excellent equity built upon existing mortgage.
FRED G. CARVER or
JUNE CARVER 595-8664
HENDERSON REALTY LTD. 385-9741

TAXMAN BLUES?

Reduce those taxes by investing in this 2-year-old 7-unit Townhouse with its registered 10% Capital Cost Allowance Certificate. Since the townhouses are all strata-titled you can buy one, two or all seven and shelter your taxable income with the advantages the capital cost allowance offers. For complete information Ph. Jim Webber at 382-7276 or 658-5977 (res.). Town & Country Realty Ltd.

DUPLEX

SxS with lots of space. Side 1 has 2 bdrms main, 1 in bsmt. LR & DR. Fireplace. Built-in stove & oven. Rec room, Drive-in garage rented @ $375.00. 2nd suite—2 bdrms. LR, spacious kitchen, good eating area. Stove & fridge included. Glassed-in sunporch. Rented @ $325.00. Just $89,500 new on the market. Call JEAN DOBEREINER 479-4979 or LOUISE WILTERMUTH 477-6307. CASTLE PROPERTIES LTD.

DUPLEX SIDE BY SIDE 1379 - 1381 Hillside

4½ rooms each side, 2 bedrooms, basements and drive in garages. Great potential opportunity. FULL PRICE $89,000. CALL HAROLD WARE office 386-6164 or 385-1580 CASTLE PROPERTIES LTD.

8% FINANCING

Modern concrete Block. 28 suites, separate managers residence, central Duncan, grossing $62,700 p.a. Asking $449,000. $100,000 down will handle. Effective rate on financing balance 7.95%. ML 35940. for detail call.
HERB McDANNOLD
382-9191 BUS. RES. 384-6768

THE PERMANENT

MODERN 9 YR. OLD SIDE BY side duplex, large living room, kitchen, laundry, storage room and ½ bathroom on main floor. 3 bedrooms and main bathroom upstairs. Wall to wall carpet, drapes, fridges and stoves included. 24'x24' separate garage. By owner. Asking $82,900. 658-1144.

10% Tax Shelter

Fully rented townhouses, James Bay. Management and rent guaranties available. Hart Construction 388-6275 (pager 880)

244 REVENUE PROPERTY

Lorenzen REALTY LTD.
50 Bastion Sq. Bus. 383-4151

OPEN HOUSE
410-412 KIPLING
SAT. 1 P.M. to 4:30

Excellent Fairfield duplex provides 2 quality homes on 11,700 sq. ft. property. Both sides have lge living rms with h.w. fl and f.p., blg. attractive kitchens, roomy dining L's; full, high basements with rec rooms, work areas, enclosed garage, laundry facilities. One, side 1150 sq. ft., has 3 bdrms the other 1000 sq. ft., has 2 bdrms, both attractive, 4-pce. baths. Excellent condition, extra well-insulated, lovely grounds and a bonus!! It's approved for Strata title. View this by prior appointment with GRAY LORENZEN 383-4151 or 388-5464, pager 729 anytime.

BB BROWN BROS. on LANSHARD

"People Helping People"

REDUCED FOR QUICK SALE
ATTRACTIVE SxS DUPLEX

Here's a beauty — each side has L-rm. with fireplace and R-H, dining area, 3 bedrms, all wall-to-wall carpeting, 1½ baths, convenient kitchen with utility rm. off, plumbed and wired. Double carport each side. Offered at $78,000. MLS 35610.
DOUG LAWSON 595-2486
or 385-8771 (anytime)

TRADES

Land developer will consider trades of homes or revenue properties for lots and acreages. Call Lorraine Hett 478-2430 for details.

WATERMAN & ASSOCIATES REALTY LTD.
923 GOLDSTREAM AVE. 478-9581

530 SPRINGFIELD—$70,900
Legal duplex — Rent one suite to meet your mortgage payments. ML.
610 NELSON—$75,500—4 PLEX
Four complete one br. suites always rented. Excellent revenue property. ML.
CALL ANYTIME
HAROLD HOMER
388-4771 or office 479-7161
FOR MANY OTHER LISTINGS
National Trust (Quadra)

4 SUITER ALL TRADES CONSIDERED

Built in 1956 with 4 one-bedroom suites. Good central location near Hillside and Quadra. Very well cared for. Vendor anxious for your offer. Call now about this interesting investment.
BARBARA LIEBENAU 479-8389
Royal Trust 384-8001

5 FOURPLEXES

HIGH RETURNS
LOW MAINTENANCE
APT. ZONED
TRADES CONSIDERED
ASSUMABLE LARGE LOWER INTEREST RATE MTG.
LOW VACANCY
ASKING $380,000
477-0191 SYL SHUMKA 595-1337
Royal Trust

POSSIBLE REST HOME, BY owner, Rockland mansion, approximately 8000 ft. full basement, new wiring and alarm system. Suitable for revenue rooms, apartments. Has proper fire exits and stand up fire escapes. Now approved as a school. $132,000 firm. Approx. $20,000 will handle. 1015 Gillespie Pl. 388-9155, 595-7874

APARTMENT SEA VIEWS

Easy care 8-suite block (not a conversion) in desirable location on Oak Bay border at Gonzales Bay. Vacancy free for past 3 years. Asking price $210,000. Exclusive listing.
477-0191 JOHN LUND 384-9279

EXCELLENT

A fully leased modern building. All leases are net net net. Being offered for only $269,000. To discuss Income & Terms, please call Vaughn Thompson, Victoria Realty Ltd. 386-3585 or res. 658-8541.

10% TAX SHELTER APT. POSITIVE cash flow. Less than replacement cost. Approx $755,000 for depreciation, 723-6538.

245 REVENUE PROPERTIES WANTED

DUPLEXPERT

I have sold a considerable number of duplex and other revenue properties from $35,000 to $180,000. If you wish to purchase or if you wish to sell, call me for an experienced market evaluation.
GLENN NICHOLLS
598-5144 598-7689
T.L. Mann & Associates Ltd.

247 COMMERCIAL OR INDUSTRIAL PROPERTIES

5 SUITES $47,500.

The vendors want an IMMEDIATE sale on this well-priced 5-ste. apartment block situated at 604 Wilson St. The income is approx. $7380 per year with expenses of approx. $2550 per year. Five stoves and five fridges are included. The suites are electric heat so tenants pay their own heating bill. All offers will be considered. MLS. For more details, call me now.
KEN HIGHTON
477-7291 (Bus.) 385-9235 (Res.)
D. F. H. REAL ESTATE LTD.

BRAND NEW OFFICE BUILDING DOWNTOWN 17,500 SQ. FT.

Won't last, it's a real buy, for more info call SHANE BEFURT 386-6164 or 479-0010, CASTLE PROPERTIES LTD.

VICTORIA COMMERCIAL

James Bay — a growing, improving and bustling location. Two valuable corners — one 5-store shopping centre at $350,000 — The other features 4 retail outlets and 7 apartments at $315,000. For information call Michael Burr. Exclusive.
david burr ltd.
384-9335 Res. 595-2165

KEATING INDUSTRIAL PARK

Commercial and industrial Sites. Serviced with paved roads, sewer water, hydro and telephone. For further information call
Don & Shirley Mills
386-3231 478-6139
Block Bros. Realty Ltd.

STRATA TITLE OFFICE $45,000

Ground floor, office in fast expanding area. Approx 1000 sq. ft. JACK MEARS 598-3321.
JACK MEARS
OAK BAY REALTY LTD

247 COMMERCIAL OR INDUSTRIAL PROPERTIES

FOR SALE, RENT OR LEASE with option of purchase, older 3 bedroom, living and dining room, oil heat, full basement, Langford, light industrial. 478-4575.

APARTMENT ZONED LAND

17,774 sq. ft. approved for 19 suites. Ready to go. Located in good area between Town & Country and Mayfair Shopping centres. Corner of Inverness and Glasgow. Presently has two deplexes on site (vacant). Asking $150,000.

Phone WAYNE BUTTERFIELD at PACWEST International Real Estate Brokers Inc. 388-6161 (24 hrs.)

250 HOUSES FOR SALE

National Trust Realtor
HILLSIDE MALL 595-2121
3960 QUADRA 479-7161

COUNTRY ESTATE

An executive rambler on 5 beautiful acres. Just one year old and provides all the expected amenities for those seeking a residence of this calibre. Please phone for details and viewing at your convenience. MLS. $225,000.
GRAY LAITE 656-5267
SID HASLAM 477-1994
OFFICE 595-2121

EXECUTIVE HOME

Mt. Tolmie location, terrific western exposure. Built in 1950 and recently renovated by master craftsman, this beautiful 2-bedroom, den and 2-bath home is a delight to see and for us to show. $82,500. MLS.
GRAY LAITE 656-5267
SID HASLAM 477-1994
OFFICE 595-2121

ONE OWNER

Lovely 11 year old, 4-bedroom home, in desirable area close to Hillcrest. Western exposure sundeck. 70x184 property. W/W over HW floors. Extra parking available. Excellent buy at $72,500.
SID HASLAM 477-1994
GRAY LAITE 656-5267
OFFICE 595-2121

RETIREMENT GEM ONLY $39,900

Drive by this attractive one-bedroom gem at 3681 Saanich Rd. near Town and Country, then call for further inspection. Living Room with Fireplace, Kitchen with dining area, one bedroom plus bathroom and laundry area. Exceptionally large lot for a good garden!!
June Houghton
595-2121 477-6185
595-2121 Don Clark 592-6651

LOOK ME OVER!!
$61,500

Drive by this three-bedroom luxuriously finished home at 2833 Millstream Ave., off Meaford Rd. Large living room with fireplace, family size dining room, modern kitchen with dining area. Four-piece bath and two good sized bedrooms up. Rec. room, third bedroom and finished laundry room down. Really worth your inspection.
595-2121 Don Clark 592-6651
June Houghton
595-2121 477-6185

TRY NO MONEY DOWN

—2 br., full basement house, Cedar Hill, payments of approx. $301 p/m/
—3 br. duplex, approx. $216 p/m.
—2 br. condo., approx. $185 p/m.
With B.C. grant and G.M.P.
ROB ANGUS
595-2121 or 652-2576

HIGH QUADRA

5 years old, 3 bedrooms, 2 fireplaces, 2 levels on an extra large professionally landscaped lot. $74,500. Exclusive, see this one with
LARRY LINEHAM
595-0134 595-2121

R.V. PARKING
THINK 10¼% MORTGAGE AVAILABLE!

ON NEW GORDON HD. 3 BEDRMS., DOUBLE GLAZING CONSERVES HEAT! 5-YR. WARRANTY ASSURES SATISFACTION!
JOHN RUSSELL 386-9574

TRADE

Brand new 3 bedroom full basement, 3 sundecks, 2 fireplaces, 1½ baths, 1,300 sq. ft. main floor — Dble C.P. Reduced to $65,900 will accept trade on Condominium, townhouse, small house or lot.
R. W. RHODES
479-7161 or res. 479-9241

ENDANGERED SPECIES

Rare Beauty — a truly immaculate family home, offers 4 bedrooms, large kitchen, full basement with drive-in garage, fireplace, family room. The greenhouse is set in a large garden with underground sprinkling system, manicured to Butchart standards — 1st time offered for sale at $63,900.
R. W. RHODES
479-7161 or res. 479-9241

THE END

of your search for a well built new home with those extra touches is at hand, 1209 ft. of quality — 3 bedrooms, full basement — 1½ baths, floor to ceiling F.P. and a 10¼% mortgage. For further details call R. W. RHODES 479-7161 or 479-9241.

SEABOARD CONSTRUCTION LTD.
652-1177

GORDON HEAD
$66,900 to $69,900

New unique quality homes, drive by corner of Shelbourne and Kenmore, now under construction.
652-1177

OPEN HOUSE CENTRAL SAANICH

Sat and Sun. Oct 21st and 22nd. 2-4pm.
7628 Sigmar Pl.
7769 Scohon Pl.
Take Pat Bay Hwy. to Mt. Newton X Rd. then to Wallace Dr. follow signs.
Buy direct from the builder
3 bedrooms, w.w. carpet, thermo windows, many extras.
652-1177

PRIVATE, ON GORDON HEAD, 6 months old house for quick sale. Reasonable. 477-0817

250 HOUSES FOR SALE

FOR SALE Royal Trust
477-0191
384-8001

OPEN HOUSE
SAT. 1:00-4:00
4184 MORRIS DRIVE
(North Quadra)

Brand new home in treed setting. Ground level entrance to living room has brick fireplace. Bay window. Country size kitchen with sliding doors to backyard, laundry area off. 3 spacious bedrooms. 2 baths. Sunny private patio.
PETER TER VEER
479-1588 or 384-8001

OPEN HOUSE
8045 LOCKSIDE DR.
SATURDAY
1:30-4:00 p.m.

Seaview and only 2 blocks to ocean. The home is a "MUST SEE" featuring living room with white California marble fireplace. Spacious sep. dining room and a woman's kitchen. 3 bedrooms, 3 baths and a rec. room that has to be seen. $89,000. MLS36692.
GALE CHRISTENSON
477-0191 477-7047

1648 HYBURY PLACE
SAT., SUN and MON.
2;00-4:00 p.m.

Don't miss viewing this lovely new listing on quiet Gordon Head cul-de-sac near schools and buses. Master bedroom ensuite, cosy rec. room, electric eye on double drive-in garage. Many other extras. Call for full details or private viewing. Offered at $76,900.
RUTH CROSLAND
477-0191 595-5677
477-0191 477-6125

HAZEL & CONNIE'S WEEKEND DRIVE-BYS (All MLS)

#13—3981 NELTHORPE
Delightful NO STEP Townhouse. A rare find, $45,900.

271 CADILLAC—$55,000
Large 2-storey bungalow—5 bdrms, full basement—big sundeck—ideal and affordable for the large family on one income. Interior is better than exterior.

626 and 628 PHELPS RD.
3-bdrm SxS duplex. Fully rented in quiet area just 3½ years old. 1st Mortgage of approx. $46,600 at 10¼% at $438.00 per month P & I can be assumed.

1534 ELFORD ST.
Centrally located older up and down duplex—fully rented—immediate sale required. List price $67,500.

3217 WICKLOW
EXCLUSIVE
2-bdrm older home on almost ½ acre in an area slated for Multiple density. Excellent holding property. For more details on any of the above please call
CONNIE REYNOLDS 477-8914 or
HAZEL CAMPBELL 721-5218 or
384-8001

THINKING ABOUT MOVING TO VICTORIA

Drop us a line and we'll be pleased to send you our Real Estate Market Information Kit, no obligation. "The McGregors", Royal Trust Real Estate, #201—3400 Douglas St., Victoria, B.C. V8Z 3L5

OAK BAY

A very private and most gracious family home. Large sunken living room ideal for entertaining. Attractive entrance and dining room. Bright kitchen with eating area. Cozy den. 3 large sunny bedrooms. Panelled family room. Ideal Oak Bay location for shops, schools, rec. centre, beach, golf. $124,000.
MARION HOPKINS
592-4351 or 384-8001

MARIGOLD AREA
$54,900

Terrific value. Living room has fireplace, spacious kitchen, dining room or den. 2 bedrooms and 4-pce. bath. Full basement with Rec. Room extra bath. Down 3 more bedrooms. Ideal hot water heat. To view call
PETER TER VEER
479-1588 or 384-8001

CEDAR HILL GOLF COURSE AREA
$69,900

Close to the city, only 5 years old. This very spacious home has over 1400 sq. ft. on one floor. Large living room with 12x13 dining room. Great kitchen with plenty of cupboards and eating area. 2 baths and 3 spacious bedrooms. Full basement with 800 more sq. ft. of Rec. Room with extra fireplace. Ideal for pool table. Fam. Room with sliding doors to patio. Laundry room. Lots of storage area plus R.I. area for sauna. Offers invited, call
PETER TER VEER
479-1588 or 384-8001

DUPLEX

Open for offers.
2 bedrooms one side. Dandy set-up for extra income on other side. Vacant, immediate possession. Owners anxious for quick sale. Low 40s.
MARGARET JOHNSTON
477-1763 or 384-8001

BEAUTIFUL VIEWS OF CITY

½ acre on sewer. Good possibility lot could be taken off plus a lovely 3-bedroom no-basement rancher, secluded, private and terrific views. Price $79,500. To view this exclusive call
MARGARET JOHNSTON
477-1763 or 384-8001

SENSATIONAL! SEAVIEWS!

Swimming pool! Indoor Swirl-pool! 3 bedrooms. Huge rec. room. Ranch style. Reduced to $199,500 for quick sale. Call
CONNIE REYNOLDSZ
477-8914 or 384-8001

UPLANDS! SEAVIEW!

At last! The sandstone brick low profile rancher you've long admired has come on the market. On scenic Marine Drive with the finest view in town plus elegance inside and out. Highlighted by 3 ensuite bedrooms, den and living room both with fireplace and enclosed conservatory for the plant enthusiast. .63 acre with parks on 3 sides and footpath to beach. $258,000. View by appointment with
JESSIE McGRATH
479-3982 or 384-8001

4304 LAYRITZ AVE.
1.6 Acre

Quality family home nicely situated on 1.6 acres in rural atmosphere about 5 miles from Town & Country. 4 bedrooms, 2 bathrooms, Medalion electric heat, underground sprinkler system. Room for horses, tennis courts, swimming pool, etc. List price $92,000 and worth every penny!
HAZEL CAMPBELL 721-5218 or
CONNIE REYNOLDS 477-8914 or
384-8001

BROADMEAD SEAVIEWS 4683 DEERWOOD TERRACE

A truly fine bright and sunny home in a very desirable area. No-step entry to living room, dining room, bedrooms, kitchen and family room. Tremendous views of Mt. Baker and sea. Three fireplaces, three bathrooms, 2-car enclosed garage. Excellent landscaping. Price $145,000. MLS 36821. To view call me anytime.
ALBERT MATTEO 658-5057 or
384-8001

250 HOUSES FOR SALE

FOR SALE Royal Trust
477-0191
384-8001

3194 MATILDA DR. HAS

3 bedrooms, full basement. The L.R., D.R., kitchen, family room and den have excellent ocean views. Rumpus with fancy wet bar is a delight, as is the lock-up workshop and magic eye garage. The home and large lot do not reflect their 4 years; as new condition throughout. It's not expensive — phone DAR GARSIDE. 384-8001.

MIGHTY BIG HOUSE

North Oak Bay near the University. Approx. 3,000 sq. ft. total, 75x150 lot. Reduced $11,000 for a now sale. Full price $75,900.
DAR GARSIDE 384-8001

IN-LAW SUITE TANNER RD. AREA

3-bedroom home on ⅓-acre lot with valley view. 1 or 2-bedroom in-law suite in basement. Large area for parking. Handy location close to buses, shopping, etc. $64,900. MLS 35467.
GALE CHRISTENSON
477-0191 477-7047

BRING YOUR OFFER

Asking $47,500 for a cosy but spacious 2-bedroom bungalow in Sidney. It's only 11 years old and is in good condition. Vacant and open to offers. Drive by 10115 Bowerbank. For additional information call anytime. MLS 34127.
GALE CHRISTENSON
477-0191 477-7047

REAL BARGAIN

A real bargain for someone on this 11-year-old, 3-bedroom, one-owner home in area of Cedar Hill golf course. Everything is neat and clean and quick possession can be arranged. Extra bedroom and 2-pc. bath in basement. MLS 25499. Asking price $58,900.
GALE CHRISTENSON
477-0191 477-7047

$41,900
OAKLANDS AREA

3-bedroom, no basement home close to Oaklands school, small secluded lot. Excellent location, good value. MLS 35898.
GALE CHRISTENSON
477-0191 477-7047

LONG AND LOW HIGH ON A HILL

Located in the Ridgebank subdivision. This appealing bungalow has an expansive lot and sweeping views. Covered deck. Priced to sell at $61,900. Hurry on this.
VIVIAN M. ROBERTS
477-0191 477-0281

MUST BE SOLD!

Vendor must sell, price just reduced from $97,500 to $90,000. A fantastic home at this price — over 2000 sq. ft. on main floor, 4 bedrooms, sewing room, sep. dining room, kitchen with dishwasher, thermo windows, 2 heatilator fireplaces, sauna, double garage, 1-acre lot. Exceptionally well built home. Mtg. of $62,000 at 9¾%. MLS 35355. Metchosin/Colwood area.
GALE CHRISTENSON
477-0191 477-7047

COLWOOD FOUR BEDROOMS

An excellent family home in a park-like setting, 3 bedrooms on the main, 1 down in full high basement. Close to schools. To view call today. Asking $59,000. MLA36142.
477-0191 JACK MOEN 658-5448

PICTURESQUE KEATING RIDGE

Living room with fireplace. Dining room, family kitchen and 3 bedrooms on main floor, basement had family room with fireplace. 3 extra bedrooms and 2nd bathroom all built to V.L.A. specifications 10 years ago. Plenty of room on this property for the extra car, camper or boat. Lot is point four seven of an acre. All for the asking price of $83,900. Please call today for viewing and details. MLS 36316.
477-0191 JACK MOEN 658-5448

GORGE WATERWAY

Newly listed, a lovely and spacious bungalow of over 1400 sq. ft. on the main floor that overlooks the Gorge waterfront, walkway, and park. Apart from the large bedrooms, bathroom, living room, fireplace, covered patio, separate garage and workshop, fruit and nut trees, garden, etc. We also offer a completely furnished suite down of over 1200 sq. ft. consisting of 3 bedrooms, living room, fireplace, wall-to-wall carpet and own entrance, etc., for only $83,500. To view, or for further information phone
RON or PATRICIA SEDGER
477-0191 479-3673

BEST OF BRENTWOOD

Circle this, then drive out this weekend to see this brand new Hugo Hucker home. This lovely 3-bedroom home is on a quiet, no-thru street (Lucille Dr. off Clark Rd.), has ensuite bathroom with 3rd R.I. down, wall-to-wall carpeting, large sundeck, underground hydro, curbs, cablevision and much more. Call me anytime for I'm only minutes away. Asking price $59,900.
477-0191 RON SEDGER 479-3673

SAANICHTON SPLIT LEVEL

Beautiful living room with raised hearth fireplace, entertainment-size dining room, cabinet kitchen with eating area. 3 bedrooms, master ensuite, family room and combination utility and workshop area complete the lower level. Age is three years. There is room on this super-sized lot, on quiet cul-de-sac for extra parking. Offers invited on the realistic asking price of $63,500. MLS 35973. Please call anytime.
477-0191 JACK MOEN 658-5448

SIDNEY CHARM

Attractive, treed, side streets and a charming little 2-bedroom, no-step bungalow, cosy living room with fireplace and spacious kitchen. Set amongst mature plantings and trees, easy walk to town. Only $32,900.
STEVE MOONEY
477-0191 477-4197

NICE BEING CLOSE

Lovely 3 or 4-bedroom, 1½ bath, full basement home on quiet street, attractive, treed street of other well kept homes, yet so handy to school and Langford-Colwood area shopping, etc. Easy to buy at $54,500.
STEVE MOONEY
477-0191 477-4197

A VERY SPECIAL HOME UPLANDS BORDER

A truly elegant home, soundly built and extremely well cared for, set amongst lovely trees, giant shrubs, fruit trees and the most beautiful of gardens offering total privacy and yet lovely views of the city and the Olympics. The gracious living room with fireplace, separate dining room and fantastic kitchen eating area all overlook the beautiful park-like grounds and share in the view. Master bedroom and a lovely den with fireplace complete the main floor while a spare bedroom and an excellent 3-pc. bath complement the full high basement. This is really a fine Victorian home, with a look that says, "This home belongs, and so do I." Offered at $97,500.
STEVE MOONEY
477-0191 477-4197

BY OWNER

3 bedroom, full basement, rec room, large lot, lots of parking. 479-6192.

250 HOUSES FOR SALE

BLOCK BB BROS.

OPEN HOUSE
FRI., SAT. & SUN.
1:30-4:00
1010 CLARKE RD.
BRENTWOOD BAY

1 level, retirement type home. Unusual design, thermal windows, forced air electric heat, quality carpeting, 2 bdrms and den. Many extras. Listed $71,500.
652-2868 Bill Mosher 656-5584

ALL ENQUIRIES WELCOME

BUSY PEOPLE will enjoy owning this 3 bdrm. townhouse. Good location close to town. Just reduced to $47,900.

TIME FOR LEISURE — This immaculate townhouse has 3 bdrms. and finished bsmt. plus a recreation centre, pool and sauna. $49,900.

EXCEPTIONAL VALUE — Modern 4 bdrm. home with large private wooded yard. Below market value at $64,500.

HILLSIDE — 3 Bdrm. split level close to shopping and well priced at $63,900.

2 FOR 1 — Ideal in-law arrangement. 2 bungalows on nearly ½ acre or rent one to help pay the mortgage and both for $68,500.

NEAT AS A PIN — 3 Bdrm. 2 bath home on cement slab. Immaculate inside and out.

HOBBY FARM — 8.5 Acres with 2 bdrm. bungalow. Reduced to $112,000.
Ifс.VIEWS — HIGH on Cordova Ridge a quality home for $149,000.

LAKEHILL — 3 Bdrm. home conveniently located and just reduced to $59,900.

SANTA CLARA on the ridge attractive family home on ¾ acre of privacy and seclusion. $109,000.

PRIVACY — Park-like seclusion on a small lake with 2 bdrm. home only minutes from town. $57,900.

BEAVER LAKE — 6.9 Acres of beautiful setting adjacent to Beaver Lake Park. $101,000.

UNDER CONSTRUCTION — 2 Executive homes of exceptional quality — Broadmead and Christmas Hill Estates.

DON and SHIRLEY MILLS
386-3231 478-6139

REDUCED $20,000 WATERVIEW

Owner says sell. Estate type home on 1 acre with heated concrete pool and guest cottage. Spacious kitchen with built-ins, huge L.R. with granite fireplace. 5 Pce. ensuite has bidet. Unrestricted water view from grandoise 10 ft. wide veranda as well as living rm. and bdrms. Now offered at $125,000. Make your offer. Immediate occupancy.
Ray and Christine Milan
386-3231 592-3652

COURT ORDER SALE ½ ACRES WATERVIEWS

YOUR CHANCE AT A STEAL

Your gain is the developers loss. From $36,000 to $41,000. Open to offers. Close to Brentwood Bay.
Ray & Christine Milan
386-3231 592-3652

REDUCED $2,000

NEW! Now offered at $73,900. 1330 sq. ft., 3 drm. full bsmt. home. Loaded with items such as — huge L.R., beautiful rock F.P., ensuite with tub, built-in dishwasher and lazy susan in wrap around cabinets. Roughed in F/Place and bath down. For appt. to view call.
Ray & Christine Milan
386-3231 592-3652

OPEN HOUSE
6473 & 6475 Rodolph Rd.

Sunday 2-4. 2 year old front and back duplex on large treed lot. 1250 sq. ft., 3 bedrooms on main of each. Rear has basement fully finished. Privacy in a good area. Asking $59,900 for front and $65,000 for rear.
656-5337 Ted Phillips 656-5584

VALUE PLUS

Owner says sell this 4 bedroom family home on ½ acre in desireable area of quality homes in North Saanich. Asking only $64,900 for immediate sale. Call today.
Annette Walls
656-4891 656-5584

PRIME WATERRONT

Contemporary type home on fully serviced half acre lot just south of Sidney. Five bedrooms three bathrooms, built in appliances, finished rec. room with fireplace. Easily accessible waterfront, moorage just off shore. Price reduced to $119,500.00.
652-2868 Bill Mosher 656-5584

SxS DUPLEX SIDNEY

Well kept duplex in quiet area close to schools and churches. Each side has two bedrooms, seperate dining room, large living room and four piece bath. Lower level ready for development. Landscaped and fenced. Listed $77,500.00
652-2868 Bill Mosher 656-5584

FIREPROOF

Large family home, unique reinforced concrete design, tremendous insulation, hot water electric heating system. Four bedrooms, large family room with wet bar, extra large kitchen. In all over 3500 sq. ft. of finished space. Four bathrooms, sauna, large double garage. Priced below cost at $110,000.00.
652-2868 Bill Mosher 656-5584

NORTH SAANICH. New no step, over 700 sq. ft. 3 bedrooms, ensuite, extra large L.R. and D.R. on ½ acre lot, with some sea and country views. Attached 2 car garage with seperate pad for boat or trailer. Reduced to $79,900.
656-5337 Ted Phillips 656-5584

$52,500

Here is a home that has been kept in excellent condition. 2 bedrooms on the main, large living room, dining room off kitchen. Full bsmt. rec. room. Fenced lot, double driveway, and garage. Call me to view.
656-6958 Ben Richadson 656-5584

Reduced to $84,900, almost ½ acre backed onto farmland, open beamed ceiling L.R and D.R., heatalator fireplace, 3 bedroom split level built to take maximum advantage of sea view.
656-5337 Ted Phillips 656-5584

FENCED LOT

This 3 bedroom home gives you all the conveniences for comfortable living. Economic electric heat, well insulated, compact kitchen, aluminum storm doors front and back. Landscaped, 3 miniture apple trees. One car 12x24 garage with concrete floor. A well maintained home. Fridge, stove, washer, and dryer included in the asking price of $46,500.
656-6958 Ben Richadson, 656-5584

$34,900

Completely renovated 1 bedroom home with garage. Wall-to-wall carpeting, low taxes, fridge and stove included. Jubilee area. 595-2925.

250 HOUSES FOR SALE

DFH 477-7291
D.F.H. Real Estate Ltd.
1559 McKENZIE AVE.

OPEN HOUSE
Colwood—$43,900
2140 Sooke Rd.
SUNDAY 1-3:30

Try your LOW DOWN PAYMENT. Immediate. COSY stucco bungalow, 2 bedrms., bright and clean with fairly new W/W, new kitchen floor, new 4-pce. bathrm. fixtures. Well-insulated. BONUS: for the mechanic or craftsman, separate 18x16 stucco garage; wired and with concrete floor. Good commercial potential. Large assumable 1st mtge. MLS 36658.
JERRY MIREAU
477-7291 (Bus.) 477-4070 (Res.)

OPEN HOUSE
3609 RICHMOND
SAT. 1:30-4
9-Foot Ceilings
Brass Door Knobs

YESTERDAY is gone forever, but this 4 bedrm. UPDATED FAMILY home recaptures some of the feeling — stained and leaded GLASS; OAK PEG floors; FORMAL DR with BUILT-IN buffet. Situated on approx. 10,000 ft. TREED lot on BUS line and ONE block to shopping mall. Warm 18.8x13.9 SUNDECK off DR. Treasure the PAST . . . while enjoying the PRESENT in this 2-storey MT. TOLMIE AREA home, $74,900. MLS. Be the FIRST to view this NEW LISTING with
DONNA FOSS
477-7291 384-8075 (Pgr. 504)

OPEN HOUSE
SAT. 1:30-5
4029 Hessington Pl.
Gordon Head

Love a LARGE KITCHEN? Hate "traffic" jams? Give all the gourmet cooks in the family space to work in this "surprise", 2½ yr. old, FULLY DEVELOPED home located in PRESTIGIOUS area. The beautifully laid-out main floor is only half of this exciting story — the lower floor has been FINISHED to exacting standards and provides delightful FAMILY RM; lge. BEDRM; great DEN or sewing rm; 1½ bathrms; workshop and laundry area. EXTRA vehicles? No problem here! $77,900. MLS. Avoid disappointment! Be the FIRST to see this IMMACULATE home with
MICHAEL NEWMAN
477-7291 (Bus.) 652-4105 (Res.)

OPEN HOUSE
Esquimalt-$50,900.
541 Westbay Tce.
SAT. 1-3:30 PM
5 BRS, 2 BATHS.

Well-kept, spacious, 1560 sq. ft. no-step home has 4 bedrms, den and 2-3 pce. bathrms. all on one level. Huge family kitchen with eating area and utility rm. off. All good-sized rooms. Small garden area. Close to bus and shops. MLS 34363.
JERRY MIREAU
477-7291 (Bus.) 477-4070 (Res.)

DRIVE-BYS!

$39,900. — 1310 BAY ST.
LR with fireplace, lge. kitchen, 3 pce. bathrm, 2 bedrms, separate garage.
$44,500. — 2329 HOWARD
Off Bay St. Freshly repainted exterior, renovated interior, living rm. with fireplace, 2 lge. bedrms, 4 pce. bathrm, nice kitchen, bsmt. with 1 bdrm. finished.
$48,500. — 43 REGINA
Harriet Rd. Area, attractive home with living rm. with fireplace, large kitchen, 2 good-sized bedrms, 4 pce. bathrm, then full bsmt. with 2 rooms finished and drive-in garage.
$48,900. — 3022 MILGROVE
Good solid 2 bedrm, full bsmt home with large and easily-maintained lot. Very attractive living rm. with fireplace.
$62,900 — 3903 STOCKTON CR.
This modern 3 bdrm. home contains everything: living rm. with fireplace, large kitchen with eating area, 3 bedrms. with H.W. floors, 4 pce. bathrm. then full bsmt. with rec. rm. and 2 pce. bathrm and plenty of room for more! After you drive by, call
LORNE BARR
477-7284 (Bus.) 383-5484 (Res.)
or DAVID SOUTHALL
477-7284 (Bus.) 652-1201 (Res.)

HIGH LOCATION
½ AC.—4 BRS. +
Country Atmosphere

LARGE FAMILY? HATE CITY LIVING? Then do look at this 6-yr.-old home 35 minutes from town. There's more than 2200 sq. ft. on 3 levels, 2 ensuite bedrms., plus a den that could be a 5th bedrm.; a family rm., laundry/mud rm. off the dble. carport; and lovely landscaped grounds. Asking $83,900. MLS.
PAT VICKERY
477-7291 384-8075 (Pgr. 1104)

THE MOVE IS ON!

OWNER LEAVING COUNTRY
THIS SUPERB PROPERTY
NOW OFFERED

PRICE REDUCED
$5,000

WITH

Early Occupancy
PRICE REDUCED OVER $5,000
YES! The Owners' Plans are Firm, They Mow Must Move, so YOU WIN!!
Consider This Value and Act Quickly to Possess

A SPACIOUS home and a masterpiece of workmanship. BRIGHT rooms with RURAL VIEWS and GENEROUS DIMENSIONS invite you to relax and enjoy your leisure hours. Living rm.; kitchen with quality built-ins; formal dining rm. with sliding glass doors to an ENTERTAINMENT-SIZE sundeck; study; family rm.; three bedrms.; two massive fireplaces; three bathrms, one 4-pce. and two 2-pce.; laundry rm.; workshop (or billiard room) 31x34; a two-car garage with remote door opener. The 16x32 heated pool provides HEALTHFUL RECREATION for you plus "AT HOME" FUN for your children.

250 HOUSES FOR SALE

DFH 477-7291
D.F.H. Real Estate Ltd.
1559 McKENZIE AVE.

The EASY-CARE two-acre lot offers excellent possibilities for high future returns.

IMMEDIATE SAVINGS are available to the qualified purchaser through the existing 9¼% mortgage. MLS 34663.

NOW $104,960
ERNIE BRIMBLECOMBE
477-7291 384-8075 (Pgr. 969)

$56,900
IN-LAW STE.

2 + 3 BRS. (3 bedrm. in-law suite down), 2 full bathrms., new sundeck, new patio, new bar-b-cue, new incinerator, new H.W. tank, new gutters. Over 2,000 sq. ft. Vendors leaving town. MLS. Call ED HO.

$48,000.
NEW LISTING

Over 1200 sq. ft., 3 bedrms, nicely renovated (antique wood finish), terrific stone fireplace, large country style kitchen, convenient location.
ED HO
477-7291 384-8075 (Pgr. 386)

!CHEAP!
!CONVENIENT!

Try your low down payment on either of these older 2 bedrm. bungalows listed at $39,900 and $44,500. Both homes feature LR with fireplace, good-sized kitchen with eating area and generous size bedrms. Ideal starter or retirement homes in convenient location close to town.
PATRICIA KING
477-7291 384-8075 (Pgr. 1105)

THE NEED FOR PRIVACY varies

from individual to individual. If it's important to you, along with an OUT-OF-THE-ORDINARY home on .55 acre high atop MT. TOLMIE, don't miss this 1800 sq. ft., 3 bedrm. home offering a LODGE-TYPE atmosphere only minutes from civilization. $131,500. For a "private" appt. to view this EXCLUSIVE listing, call
DONNA FOSS
477-7291 384-8075 (pgr. 504)

EXCELLENT VALUE!

For the family, this home is ideal as it's on a quiet cul-de-sac and has four bedrms, 3 bathrms, and large rec. rm. From the sundeck you get lots of sun and views of Brentwood Bay. At the side of the carport there's an extra parking pad for a small car or boat, etc. All this plus the large 75x120 ft. landscaped lot is yours for $65,000. MLS. For appt. to view, call NOW!
KEN HIGHTON
477-7291 (Bus.) 385-9235 (Res.)

INDOOR POOL
(Ardmore)

This beautiful 4 bedrm. quality built home affords gracious living for those who like the rural atmosphere. Situated on a secluded 1 acre lot, this is the perfect time to soak up the sun on the patio which leads to a HEATED INDOOR SWIMMING POOL. The lovely family rm. has a wet bar with ice maker and fridge for easy-entertaining. The Master bdrm. and 5 pce. en-suite must be seen to be believed. For more information, call now. Asking $194,000. MLS.
KEN HIGHTON
477-7291 (Bus.) 385-9235 (Res.)

Island Homes Ltd.
2504 DOUGLAS
386-7545

WATERVIEW MUST BE SOLD

Prestige area of higher-priced homes. 2,100 sq. ft. finished with a potential of 2,800 sq. ft. if second family room, fifth bedroom and playroom finished. Family room adjoining kitchen with see through fireplace to living room. 2 full bathrooms plus ensuite. Cedar siding. Thermopane throughout. High, sunny location .43 acre lot. 28'x14'6" sundeck. Other extras. Priced to sell before Christmas. Call me now. Make an offer on $97,500.
652-2620 TOM EVANS 386-7454

Esquimalt Sea View

WELL BUILT, WELL MAINTAINED, IMMACULATE CONDITION, LIVING ROOM WITH FIREPLACE, SEPARATE DINING ROOM, SPACIOUS KITCHEN. SUNDECK WITH LOVELY SEA, MOUNTAIN AND CITY VIEWS. AMPLE PARKING FOR BOATS AND CAMPERS, ETC. HIGH DEVELOPED BASEMENT. $54,900. PHONE BILL PALFREY 386-7545 or 598-4210.

Lakehill Beauty
3-Bdr. No Step
Ask $58,500

Like-new bungalow situated on lovely, treed lot. Charming living room with brick fireplace. Many windows make all rooms bright and sunny. Ideal home for wheelchair person.
Call H. Mitchell 479-4818
or Island Homes Ltd. 386-7545

SUPER DELUXE TOWNHOUSE ASKING PRICE
$54,900

Probably the nicest retirement-oriented townhouse complex in Victoria. Featuring 2 bedrooms, one with balcony. Den or sewing room. Drive-in garage. Complex offers separate accommodations for entertaining. Beautiful park-like grounds. Well maintained. 10 min. drive to city centre, bus just steps away. Very, very low taxes and monthly assessments. MLS. For viewing, call;
Patrick Snow 592-3931
C. E. Pullan 477-1578

3770 DUKE RD.

COUNTRY LIVING ON 1.65 ACRES, CLOSE TO SEA. CLEARED LAND, FAMILY HOME — SPACIOUS, WELL-CONSTRUCTED WORKSHOP — FRUIT TREES. WILL CONSIDER TRADE ON CITY HOME. BILL PALFREY OR PAT SNOW. 386-7545 MLS.

12c. OPEN HOUSE
BUCKINGHAM PLACE
(UPPER SHELBOURNE, OFF ARBORDALE 1 BLK BEFORE KENMORE)
SAT. ONLY
2-4 P.M.
ONLY 2 LEFT OF THESE HUCKER-BUILT HOMES, WELL PRICED $67,300 and $69,300. THERMOPANE WINDOWS THROUGHOUT. ADDITIONAL INSULATION. ALL 3 BDR., 1½ BATHS WITH GOOD DEVELOPMENT POTENTIAL. DOWN. YOUR HOST: J. C. BAXTER OR J. BARTON, 386-7545 (24 HRS.)

MODERNIZED 4 BR OLDER home in Vic West. Price reduced to $35,500. For immediate sale. Phone BOB CARTER 385-2481, 598-6143.
Swinerton, Stewart Clark Ltd.
REALTY WORLD

250 HOUSES FOR SALE

Capital City REALTY LTD.
830-D Pembroke St. 388-7557

MOVE IN FOR CHRISTMAS
Marigold, new home $65,500. Large lot 70x154. Two bdrms and 1 down, 2 bathrooms. To view this desirable home phone:
Ruth Salaga
388-7557 652-4362

OPEN HOUSE THURS., FRI., SAT. 2-4
1154 CAMROSE CRES.
Come and see this super new 1500 sq. ft. home that has a family room off the kitchen for watching TV or playing while you eat and terrific views of Olympics, and the city for just $84,900. For preview call Diane Wally or Sheila 388-7557 or 388-6275 pager 346/741/2804.

OPEN HOUSE 1-4
2078 BYRON ST.
Immediate possession. 3 bedrooms home near rec. centre, hospital, shopping. Must be sold. Low 60's.
Ruth Salaga
388-7557 652-4362

PRESTIGE AREA
$62,000
Pretty 3 bdrm. home separate dining room with sundeck off. Living room with bay window and fireplace, 2 bathrooms plus 3rd roughed in. Full basement. Call now.
Shirley Mollberg
388-7557 478-5327

M-m-m GOOD
$46,900
Nice to live in. Featuring 3 bdrms plus unique den. Over 1300 sq. ft. Large lot. Potential holding property. Also have spacious home at 409 Edwards St. for the low asking price of $39,800.
Shirley Mollberg
388-7557 478-5327

MARIGOLD
Forced sale on this 2 or 3 bdrm, full bsmnt home puts you in the drivers seat. View today and make an offer on asking price of $47,900. MLS34654.
Walt Slocomb
383-4035 388-7557

SPRINGRIDGE
Older two bdrm, part bsmnt home plus cottage on small city lot. Needs a good cleaning and decorating. Offers on asking price of $37,900. MLS 35471.
Walter Slocomb
383-4035 388-7557

COLWOOD 10¼% MTGE
Executive styled 3 bdrm. home on ⅓ acre adjacent to regional park. 1590 sq. ft. on main plus 990 on lower level, large kitchen has eating area, formal D.R., sunken L.R. with feature rock fireplace wall. Priced well below replacement at $74,900. Plus there is an assumable 1st mtge of Approx. $45,000, 10¼% int, monthly payments of $410, due Sept. '82. View today with
Walt Slocomb
383-4035 388-7557
386-0276 Art Evans 388-7557

OPEN SAT. 12-3
920 BRADLEY DYNE
$89,000
1 acre treed lot. A comfy 1250 sq. ft. home, 750 sq. ft. finished with beamed ceiling basement. Oodles of parking and an attractive private backyard.
Adeline Nichol
477-8562 or 388-7557
Wally Peterson
477-7766 or 388-7557

OPEN SUN. 12-3
1868, 1885 and 1905 Jeffree, Saanichton
Just one step and you can pick the home of your choice at $58,900, $63,900 or $89,700.
Wally Peterson
477-7766 or 388-7557
Adeline Nichol
477-8562 or 388-7557

SHEER BEAUTY
$78,900
Better than new. Fully landscaped. Finished basement. Bi-level home offering charm and warmth. Dining room, darling breakfast nook. And all you'll ever want for your happiness. 1554 Crestmont Place. Exclusive.
Pat Forbes
388-7557 477-0580

HOME AND 2 SUITES
Solid, comfortable city home with two legal separate suites rented to quiet tenants, who will help you keep the wolf from the door. Asking $74,500.
SHIRLEY PHILPS
388-7557 598-5615

$56,900
Beautiful 3 BR full basement home, 1200 sq. ft. on main plus finished rec. room down. Extra large LR and DR with FP, W/W throughout. Located in a good area of lovely homes. Vendor purchased and must sell. Please call:
Anita Tait
388-7557 388-6275 #382

CUTE & COZY
Move right in to this compact 2 bedroom full basement home close to the Jubilee Hospital. Miniature no care lot. Asking $37,900.
Shirley Philps
388-7557 598-5615

WANTED ONE HIGH MUCKY MUCK
If you want what you want when you want it and you know you can't get something for nothing — call me about this 3200 sq. ft. post and beam. It's a doozer — offers on $168,000.

BRENTWOOD, NEW 3 BEDroom, 4 level home. Southern exposure, total finished area 1810 sq.ft. Large sundeck. Some view. 50' Greenbelt on back of lot. Double glazed throughout. Many extras. Completion date November 18. Priced right at $78,600. 972 Clark Rd. 479-5944

250 HOUSES FOR SALE

BLOCK BB BROS.

THE GREAT GATSBY
Unique home built in a bygone era when imaginative care went into the design. Situated on a magnificent high ⅓ acre in Esquimalt, beautiful shrubs, underground sprinklers, flood lights, patio, billiard room, 4 bedrooms, den, 2 baths, 2 fireplaces. Lots of room for that pool or tennis court. Possession immediate. Must be sold. Duplex zoned. Offered at $79,900.
Erna Ellsay Office Win Douglas
477-5702 477-1841 383-9902

GORGE COTTAGE
A delightful 2-bedroom home. Living room with corner windows and massive fireplace. Dining room, functional step saving kitchen. Separate garage, beautifully landscaped, yet easy maintenance. The small home you've been seeking. A money saver for you. $44,900.
477-5702 Erna Ellsay 477-1841
388-6275—Pager 2704

COUNTRY HOME LANGFORD $52,500
Super 3 bedroom home. Split level in immaculate condition. Airy sunny living room. L-shaped dining room, sundeck, neat kitchen, panelled family room. Beautiful garden with a variety of fruit trees.
477-5702 Erna Ellsay 477-1841
388-6275 Pager 2704

CADBORO BAY
Offering sea views from most levels, a 4 level, 4 bedroom home. A home with a very "different" floor plan. Spacious entry hall. Living room with fireplce, a kitchen planned for convenience, adjoining breakfast room, recreation room, 3 bathrooms, laundry room, workshop. Extra parking facilities. Excellently priced at $139,000. MLS.
592-2723 Shelagh Hall 477-1841

SOUTH OAK BAY CLOSE TO VILLAGE
A well maintained 3-bedroom bungalow. L-shaped living and dining room, spacious kitchen, high basement with recreation room and drive in garage. A pleasant home offering comfort and convenience with easy care garden. Realistically priced at $62,500. MLS.
592-2723 Shelagh Hall 477-1841

OAK BAY 2 STOREY HOME
On a quiet avenue near the University, a 4 bedroom family home with a private, fully fenced garden. 20' living room with fireplace, spacious kitchen, family room with fireplace, and a large recreation room, 3 bathrooms. Full bay window in living room. Offered at $115,000.
592-2723 Shelagh Hall 477-1841

ESQUIMALT 2 BEDROOMS
$41,000
About 1050 sq. ft. Exceptionally solid home on attractive corner lot. Part basement great for workshop. New roof, gutters, downspouts, windows. Copper plumbing. Wiring renewed. Separate garage. MLS.
658-5794 Bill Remple 477-1841

TRADE — TRADE TRADE
Lot, house, tractor, equity? Vendor of this fine 4 year old fully developed home on Westwind Drive will consider all offers. 4 bedrooms, 3 baths, terrific family room with 2nd F.P., built-ins, secluded rear viewing deck overlooks treed garden, and much more. Assumable $45,000 1st mortgage. Offered at $74,900. MLS.
658-5794 Bill Remple 477-1841

WOODED SECLUSION UNIQUE DESIGN ITALIAN CHARM
Even for BROADMEAD this home must be regarded as distinctive. Over 3300 sq. ft. living area with extensive use of cedar, sky-lights, rock out croppings, all beautifully arranged. 4 fireplaces, up to 5 bedrooms, 4 baths, superb kitchen-breakfast room — family room arrangement. Master bedroom complex very private. Fully modern with some tasteful touches of Italian mountain homes which create an exciting charm. Purchaser to select type of flooring for this magnificent one-of-a-kind residence. MLS.
Ted Walford Office Bill Remple
598-1420 477-1841 658-5794

ONE LEVEL 2 B.R. PLUS STUDY CHARACTER
A distinctive architect-designed quality residence in a prime area of fine Gordon Head homes. The unique plan features a delightful enclosed courtyard to separate the bedroom wing with its 2 full baths from the main living area which includes a formal dining room, gracious living room, kitchen with breakfast area and a richly panelled 29' study with a brick F.P. and 3rd bath. A most attractive secluded garden provides the setting for this fine home offered at $106,000. Please call either—
Ted Walford Office Bill Remple
598-1420 477-1841 658-5794

SOUTH OAK BAY SUPERB SEA VIEWS OPTIONAL SUITE
A versatile 1964 2 storey contemporary residence which can be used as a single family 4 bedroom home or, as at present, a 3 bedroom home, with a separate 1 bedroom self-contained suite. Open beam and cedar decor. Excellent condition. Tastefully decorated. Full viewing deck off master bedroom, living room and kitchen affords spectacular views of sea and Olympics. Now offered at $129,000. MLS.
Ted Walford Office Bill Remple
598-1420 477-1841 658-5794

SECLUDED AND QUIET COLWOOD CUL DE SAC
Lovely treed and private location. 3 bedrooms plus a den, nice family room off front entrance, wrap around sundeck. Full basement with 2 pce bath, rec., work room. Over 1450 sq. ft. on the main floor. Property backs onto dense wooded area. $57,900.
388-5464 Office
Dave Vogelgesang
Pager #760 477-1841

CEDAR SHORES
in
Central Saanich
at
James Island Road and Lochside Drive by the Shores of Saanichton Bay. We are building 30 Quality homes on large (10,000 sq. ft.) lots. Priced from $63,900 to $89,000.

Come and Visit Us We Are Open
1 p.m. to 4 p.m.
Fri., Sat., Sun.
or Call
Harry Atkey eve. 598-1737

Engineered Homes
385-6211 Show Home 652-4243

NORTH SAANICH HORSE COUNTRY
Solid two bedroom basement home on large lot of 0.9 acre. Large double garage and workshop. Taken in trade by builder. $63,000 or offer. 656-1455.

A BARGAIN AT $43,500. 2 BEDroom, fireplace, fenced back yard, 2518 Empire. 383-7892.

250 HOUSES FOR SALE

BOORMAN'S
612 Fort St. 386-7521
2046 Cadboro Bay Rd. 595-1535
BOORMAN INVESTMENT CO. LTD.

OPEN HOUSE SAT. 1:30-4:30 3008 CADBORO BAY RD.
Much admired ranch type residence near Uplands Gate. Set well back on large lot and blending very well with other beautiful properties. The layout of rooms make it ideal for entertaining. Large through hallway divides elegant living room from formal guest size dining room. 3 bedrooms, gleaming oak floors add more appeal and value. Full high basement could be further developed. Immediate occupancy, financing available. Estate sale offered at $91,000. MLS 36107.
OLGA ZACHARY
595-1535 592-2265

RARE CHARACTER & SEAVIEW
Outstanding views of Cadboro Bay and Olympic mountains from almost every room. This English design rests on over an acre of genrly sloping parklike property only 100 yards from seafront access. Spacious living room, separate guest-size DR with bay windows. Bordered hardwood floors. Two bedrooms on the main level. An open stairway up leads to a third BR and a large unfinished area roughed in for two extra rooms. Offers to $153,000. For appointment to view, call:
WYNN WRIGHT
386-7521 (anytime) 477-6155 (res.)

ATTRACTION PLUS! CONVERSION DUPLEX—$73,000
Very attractive and clean throughout is this recent conversion duplex, easy to rent and conveniently located for all your needs. Main level features cozy LR, DR, or family room with fireplace, 2 BDRM, 4-pce. bath and charming kitchen. Second suite with separate entrance has 2 BDRMs, living room, 4-pce. bath and bright kitchen. Ample paved parking at front and rear for cars. Basement provides the ideal workshop. ML 36161.
KEITH BOORMAN
386-7521 (Anytime)
598-3730 (Res.)

COLES BAY—ALMOST WATERFRONT
Located at the end of exclusive Lawrence Rd., adjacent to the beach access, awaits the ideal site for your country home. A cedar shake fence line winding driveway through lush timberland to a cleared building. Over 2 acres, with 100 dogwoods, plus: cedar, fir, alder, balsam, birch, yew, maple, etc., a botanists dream. The well is in and there are plans available for a fabulous contemporary home. Asking $49,500, with interesting Victoria home considered in trade. Contact:
386-7521 J. P. DUECK 479-9909
GAIL WEINBERG
595-1535 477-4467

OAK BAY HOMES WILLOWS AREA
Close to schools, shops, parks, rec. centre. Immaculate, full basement bungalow. 2 bedrooms, good sized living room and dining room, with fireplace, super bright kitchen with eating area. 95'x155' lot with lots of extra covered parking. Asking $71,500. View with GORDON ADAMS for the above plus 30 other homes in the Oak Bay area. Phone 592-1353 Res. or 595-1535 office.

$55,000 NEAR TOWN
Older renovation by owner/architect, with oak floors in living room and dining room, large bright kitchen, family room, 3 bedrooms, 1½ baths. The decor is unique, the lot is private, the price is right. MLS 36406.
GAIL WEINBERG
595-1535 477-4467
PETER DUECK
386-7521 479-9909

$49,500—HUGE LOT
Fireplaced living room, separate dining room, bay windows—over 1200 sq. ft. of character potential, with 2 bedrooms plus nursery, full basement, some attic development. Drive by 3232 Wicklow. MLS 34328.
GAIL WEINBERG
595-1535 477-4467
PETER DUECK
386-7521 479-9909

$49,500 HOLDING PROPERTY
Solid older home, 1280 sq. ft. including separate dining room, 3 bedrooms, full basement. Located across from Woodwards amidst much commercial activity. New plumbing and wiring. Four appliances included. MLS 36246.
GAIL WEINBERG
595-1535 477-4467

GONZALES
$85,000
Situated on a double lot in the choice Gonzales area this immaculate home was built in 1931 and like a fine wine it has mellowed and improved with age. It has the charm of its era and yet it has been completely modernized, including a new kitchen. There are three bedrooms, 20' living room, separate 13' dining room, full basement. MLS 35765.
GAIL WEINBERG
595-1535 477-4467
PETER DUECK
386-7521 479-9909

TWO HOMES UNDER $50,000
1 Jubilee area — two bedroom older homes requires decoration otherwise well maintaned. Can be brought back to character, $47,450.
2 Marigold area — two bedroom no basement home — prime for development of attached garage for rec. room. New MLS $47,500.

For financing on either of these call:
JOHN JENKINS 595-1535

LANSDOWNE AREA
Well kept three bedrooms on main, fireplace, large sunny kitchen with dining area leading onto sundeck. Lower floor has rec. room and also family room and fourth bedroom. Price $71,000. For appointment to view:
JOHN JENKINS 595-1535

LAMBRICK PARK
Two-year-old family home, large rooms; three bedrooms, 1½ bathrooms on main. Sauna, rec. room, ½ bath, laundry on lower floor. Seclusion for children. Price $88,750. Appointments to view:
JOHN JENKINS 595-1535

OPEN HOUSE
FRI., SAT., SUN. 1:30-4:30 p.m. 1812 EL SERENO (OFF TYNDALL)
A super one owner home of 2500 sq. ft. on two levels. 4 BRs, 2½ Baths, Rec. Rm. office. Large kitchen with built-in appliances. Double CP-workshop, beautiful garden, fruit and walnut trees. Lower level easily converted to inlaw suite. Quiet and secluded yet with ready access to all facilities. Asking $118,900.
CALL YOUR HOST:
MIKE RUDDY 656-4089
pager 792 388-6275
PARK PACIFIC INV. LTD. 383-4142

OPEN HOUSE
SUNDAY 2-5, 1846 KINGS RD. Oak Bay boarder. 3 bedrooms, l.r., with fp. large kitchen, large deck, full basement. ¼ acre lot. $63,500. No agents 595-7938.

250 HOUSES FOR SALE

Montreal Trust

OPEN HOUSE 3-BDRM CONDO #201—1124 Esquimalt Sat. 1:30-4:30
Situated close to schools, playgrounds, shopping and bus route, this tastefully decorated, corner condominium is a pleasure to show with its feature-panelled walls, wide corridor and good-sized bedrooms. Large assumable 10% mortgage with an additional $2,500 grant available to qualified applicant. Low down payment required. MLS. Your Host:
386-2111 GARY RESTELL 478-6987

SIDNEY
$49,500
One level home on quiet cul-de-sac. Seaviews and 100 yards to beach. Fireplace, HW floors in living room, good dining, kitchen with patio, 2 double bedrooms, Garage-workshop. Ideal retirement home. MLS 35090. Reasonable offers considered.
656-3924 MAJOR LACE 656-2438

PLEASING TO THE EYE
For your viewing pleasure check 3939 Rowley in Cadboro Bay. Lovely 3 bdrm split level home on a quiet street of other fine homes. Large level lot 74 x 169. Asking $79,900. For more details or to see inside call:
386-2111 Murray Lucas 656-4956

COLWOOD
Only $53,500 is the asking price for this 2 bedroom home with full high basement, 2 more bedrooms roughed-in. Attractive sunken living and dining area. Knotty pine cabinets. Double carport. Property is large and offers ample room for boats and trailers. MLS — Please call:
386-2111 DEL BECKNER 477-4994

GORDON HEAD
New and delightfully planned, quality built, in and out. West coast cedar sided. 3 bedrooms — 2 deluxe bathrooms, beautiful kitchen cabinets — stone fireplace, living room with beams and vaulted ceiling. Thermo windows throughout. Excellent lot for extra cars or boat — area of good homes. MLS Priced at $78,900. Call anytime.
386-2111 DEL BECKNER 477-4994

ESQUIMALT
Only a stones throw to the sea, a 2 bedroom cottage with sea views from the living and dining rooms. Old brick fireplace adds to the charm of this compact and cozy home — ideal for first owners and retirements. MLS Asking $53,900.
386-2111 DEL BECKNER 477-4994

CALL NOW FOR INFO ON THE FOLLOWING FINE HOMES.
$47,900
3 bdrm, full basement older home totally modernized, fireplace, garage, greenhouse. MLS.

$51,500
Spotless 3 or 4 bedroom home near Langford Lake. Huge bright living room and dining room. Garage, heatilator fireplace, laundry room . . . MLS

$47,000
Fairfield duplex, up and down easy to own. MLS.

$24,500
2 bedroom condo, laundry room, with den. Close to shopping plaza and bus stop. MLS.

$109,000
Executive Rancher located in most desirable BROADMEAD. Priced to sell owner transferred. CALL TODAY:
386-2111 DON BECKNER 386-0588
386-2111 Graydon Hooker 598-2186

UPLANDS 2 Storey Colonial
Quality home in a prestige location — Perfect for the Executive or Professional with a large family room adjacent to a super kitchen equipped with Jenn-aire range, Kitchenmaid dishwasher, garburator and loads of custom cabinets. Cozy fireplaced den. Gracious bay windowed living room, formal dining room. Softly carpeted throughout over long grain oak. Full basement. Over ⅔ acre of beautiful grounds with automatic sprinkler system. Room for a pool in the large private rear garden. $199,500. (MLS)
386-2111 GERRIE HUTTON 386-3927

$13,500 CASH HIGH GORDON HEAD $69,900
3 year old 4-level split. Close to Mt. Doug Park and Lambrick Park Sports Facilities and Pool. 3-5 bedrooms, 3 bathrooms. Family room off kitchen. RR with fireplace. Quiet cul-de-sac. Elementary school 1 block, secondary and high school walking distance, 2 blocks to bus. Excellent value!! HURRY! Phone CHUCK LOVEDAY at 721-3051 or 592-2407 anytime.
MARGETTS & GOWER
OAK BAY PROPERTIES LTD.
592-2407

OPEN SAT. 2-4 #1-1464 FORT ST.
ASSUME
$60,000 MORTGAGE @ 10% INTEREST
On this true Townhouse located in the heart of Victoria City in a small prestigous complex off Fort St. and Rockland. No expense spared in the construction and design of this ultar modern Townhouse offering 3 floors fully developed including 3 bedrooms, feature wall F.P., two 4 pce bathrooms, laundry & family room. Extra bonus fridge, stove, washer & dryer for only $63,900.
Call today
388-6275 Lee Wrobel Randy Small
Pagers 865 or 654
British American Realty Ltd.

$29,900 BUY'S A HOUSE
NOT A CASTLE, but a cozy 2 bedroom with 7 ft. basement below, completely insulated with plumbing, wiring, furnace and hot water updated.
In excellent condition in convenient Esquimalt location with fridge and stove included at only $29,900.
Exclusive.
Lee Wrobel — Randy Small
388-6275 — Pagers 865 or 654
British American Realty Ltd.
385-1431

3 Bdrm. Family Condo.	$27,900
Sooke ½ Strata Duplex	$37,900
2-Bdrm. Townhouse	$41,500
Handyman's Special	$43,850

BOWDEN REALTY 383-5524

250 HOUSES FOR SALE

Canada Trust

OPEN SAT & SUN 2-4 1784 TRIEST
Come and see this well built 2 storey contemporary home in Gordon Head (off Tyndall). Features 1465 sq. ft. upstairs plus a full RI basement. Thermopane throughout. MLS $86,900.
FRED LERCH 477-5120

OPEN SAT 2-4 $49,900 3285 HAPPY VALLEY RD.
This must be the best buy in the Langford-Colwood area! 2 bedrooms up, 1 down, roughed-in bathroom down. Purchaser may qualify for a $2,500 B.C. Grant.
FRED LERCH 477-5120

OPEN HOUSE SAT & SUN 2-4:30 P.M.
HOPKINS PLACE
The last 3 homes — All brand new — in a controlled subdivision. Priced in low 70's. All have ensuites — and much, much more, like large 10½% mortgages. Follow the signs from the junction of Cedar Hill X Rd. and McKenzie Ave.
RALPH LEVY 721-3346

OPEN SATURDA AFTERNOON 4264 THORNHILL
Let the kids walk to school — its so close! Delightful split-level home on large lot. 2 F.P.'s, sunken LR off kitchen — with access to 3rd toilet roughed-in. Lots of parking . . . come and see. Large assumable mortgage.
RALPH LEVY 721-3346

HIGH QUADRA LUXURY HOME PLUS REVENUE
Many features include the following. Beamed and vaulted cedar ceilings, ensuite in main bedroom, huge slate fireplace, easy-care lot, close to bus, schools, etc. Extensive in-law suite down. Much, much more. $84,900. MLS.
RALPH LEVY 721-3346

BIG AND BEAUTIFUL IN COLWOOD
3 Bdrm home on treed 75'x150' lot. Makes an ideal family home and could be purchased with a possible low down payment. Vendor has bought and wants to see all offers. $64,900. MLS.
RALPH LEVY 721-3346
FRANCES BROWN 595-4005

CADBORO BAY SEAVIEW
Watch the ocean, the mountains, the regattas, LR, DR, and kitchen in-line to take advantage of view. In-law suite down, with own entrance, close to buses and shops. MLS.
RALPH LEVY 721-3346

SMALL CHILDREN?
They can walk to school, only 1½ blocks. They can play in the sunken family room off the kitchen. This split-level home in good Gordon Head location is designed for families with small children. Phone me for details on this excl. listing. It's brand new.
RALPH LEVY 721-3346

SHEER ENCHANTMENT
A chance to buy a unique home on a secluded lot that's landscaped to perfection. Ideal retirement home with 2 separate sleeping wings for your guests. This home may be viewed by appointment only. Call for more details or viewing.
RALPH LEVY 721-3346
LILIAN McLEOD 658-8441

GORGE
Large family four bedroom home, full basement. Lovely Gorge Park is close by for family picnics and recreation. $50,000 assumable 1st mortgage at 10½%. Open to offers on $61,900.
BEN BENNETT 592-6257

BEST BUY
This new fully landscaped tudor style home located at 4385 Robinwood (Gordon Head) is the home you've been looking for. Features include-Thermo pane windows, heavy insulation, Douglas fir construction, built in dishwasher, quality wall-wall carpet. 5 year HUDAC warranty.
PRICED TO SELL AT $73,000
OPEN HOUSE
SUNDAY 12-5pm
Contact
J. PILLING CONSTRUCTION
477-8558 or Donna Barton of Seaspray Properties 386-3124

$47,500
OPEN HOUSE SUNDAY-MONDAY
Newly decorated, 2 bdrm bungalow, sep. DR, LR with FP, Large kitchen. Developed basement with Large Family rm. Located on treed lot in quiet Gorge area. Priced for immediate sale by owner. Save real estate fees value in excess of $50,000
First time showing.
OPEN HOUSE SUN-MON 1-5pm
74 LOGAN AVE 385-6476

$39,900
Drive by 1465 Hillside. Close to Simpsons-Sears, great potential. Needs work, 3 bedrooms. Price to sell.

For viewing phone WAYNE BUTTERFIELD at PAC-WEST International Real Estate Brokers Inc. 388-6161 (24 hrs.)

COLWOOD
By owner, 4 bedroom, 2 level home. Large kitchen, fireplace, family room, sundeck, carport, on easy care half acre panhandle lot. Asking $55,900. View anytime. 505 Salton Dr. 474-2952

SWAN LAKE. BY owner. Large 6 bedrooms, remodelled older character home, ¼ acre, 1½ baths, den, large kitchen, new cabinets, large sundeck and patio. Offers, $58,000. Anytime, 386-7490

250 HOUSES FOR SALE

SINCE 1887 Pemberton, Holmes Ltd.
1000 Gov't. St. 384-8124

SACRIFICE 7620 BLACKTHORNE PL.
OPEN SUN: 1-4 P.M. 10½% MORTGAGE
$58,500
Central Saanich, off East Saanich Road. Immaculate engineered 3 br. home, roughed in bright rumpus rm. Fireplace. On cul-de-sac. 10½% mortgage available to qualified purchaser, MLS 35520. Make an offer.
MILDRED STAPELLS
384-8075 pager 506
JIM PARK
384-8075 pager 493

10½% FINANCING TO GOOD COVENANT DEEP COVE AREA MINI ESTATE
REDUCED IN PRICE
YOUR CHOICE! 3.3 ACRES with beautiful 5-bdrm. home and outbuildings, $162,000, or vendor will retain 1 acre and sell for $132,000. A fantastic buy. Entire property immaculate. PAVED ROADS, YEAR ROUND CREEK, PONDS, ORCHARD, GARDEN and much more. ML 29330.

AND OPEN TO OFFERS AGRICULTURAL
ZONED — 1.52 ACRES CENTRAL SAANICH
4 bdrms., 2 up, 2 down, 2 full bathrooms. Workshop. MT. BAKER VIEWS.
MILDRED STAPELLS
384-8075 pager 506
JIM PARK
384-8075 pager 493

CORDOVA BAY PLEASENT VIEWS
NOW $99,500
6 year old custom home, built of finest material and workmanship by masonry contractor. You should see the floor to ceiling white sandstone fireplace in the vaulted spacious living-dining rooms. 5 star kitchen with seaviews, sundeck off. Large master bdrm with ensuite. Lower level features large rec room, attractive fireplace, den, 4th bdrm, and 4 piece bath. 2 car attached garage. ML 35719. A must see home. For extra details, call
CLIFF ANDERSON
477-3994 384-8124

GORGE WATERS 2 Bedrooms—Den ONLY $79,500
One of the first 4 year old homes on this quiet cul-de-sac of pretty homes features 20x13 living rm, 13.4x9.7 dining rm. Large master bdrm with ensuite. Fantastic rec rm with bar. Oak floors and indirect lighting- spare bdrm or den and 2 piece bath. Oil fired hot water heating. Front lawns have automatic sprinkler. Double carport, workshop and oodles of space. ML35832. For inspection, please call
CLIFF ANDERSON
477-3994 384-8124

OAK BAY 4 BEDROOMS 2 FULL BATHROOMS AGE 17 — 70x150 LOT SEPARATE DINING ROOM
Large rec room and workshop area. A great family home. $79,500. This is a new exclusive listing.
G. E. Bus Ryan 384-8124 Anytime
(I'll call back within 20 mins)

Lorenzen REALTY LTD.
50 Bastion Sq. Bus. 383-4151

OPEN HOUSE SUN 2:00-4:30 970 TERLANE A Quiet Glen Lake Cul-De-Sac
Good taste and quality combine in the gracious interior. LR 18.9x13 is bright. It has quality carpet and panelled feature wall and FP. Panelled Dining "L" with excellent sundeck. There's eating room in the large ash cabineted kitchen. 3 large BR's. Spacious, quality main bathroom, delightful 2 pce. bathroom at lower level. The Rec. Rm. is 18.2x13.6 Utility is bright and cheerful. There's room for more development. Back garden is treed and parklike with a fenced kitchen garden. Beautifully decorated. Beautifully maintained. Give yourself a treat! Come and see!!!
BETTY SHEPHERED
388-5464 Pager 704

B.C. LAND AND INSURANCE AGENCY LTD.

WATERFRONT OPEN HOUSE
2962 LEIGH ROAD LANGFORD
Every Sat—Sun 2-4
This beautiful waterfront property overlooking Langford Lake is open to view every weekend or by private appointment with Doug or Don anytime. The home is well constructed — 2 bdrms., 2 baths, full basement, rec-room, fireplace and quality w/w — make it very cosy. Pop in and look it over — we are accepting offers on $79,900.
Doug Storey Don Oakes B.C. Land
479-5571 478-4334 478-5588

FAIRFIELD REALTY LTD.
To Buy or Sell in Fairfield
Call The Fairfield Specialists
1295 FAIRFIELD RD. 383-2244

PURCHASE
Our services, Ulysses Construction Ltd. Custom and Spec home builders. 477-3402.

250 HOUSES FOR SALE

SEASPRAY PROPERTIES LTD./REALTOR
1911 QUADRA 386-3124
1175 NEWPORT 595-3151

OPEN HOUSE NEW $68,900 1815 Harvard 1:30-4 SAT. & SUN.
3 bdrm., fireplace up and down, ensuite, in-line living/dining, R.I. plumbing down, dbl. carport, wrap-around sundeck, landscaped. Go North on Shelbourne to Feltham, right on Feltham to Fairburn and follow the signs. SEE you there.

More Open Homes LAKEHILL $69,900-$83,900 SAT. & SUN. 1:30-4
On Lucas Avenue at the end of Morris Drive, 12 NEW HOMES with distinctive styling and interior layouts to please the most discriminating buyer. See you there.
DOUG POSKITT 477-0645
ROD FINCH 385-3140
or 386-3124

BRAND NEW WITH A VIEW
of Cedar Hill Golf Course and a backdrop of City and mtns. is part of this new 3-bdrm. home. Designed contemporary living. Spacious kit., living room, bdrms. and fam. room add to qualities, comfort and space.

OPEN SUN. 1:30-4 1438 Finlayson $89,900
386-3124 KEN WILKE 382-9527

10% MORT.
$53,900
This great little 3-bedroom, full basement home with all new broadloom is bright and sunny on a large lot in the Carey Glanford area with a most attractive $47,300 10% mortgage. DON'T DELAY, PHONE DOUG TODAY. ML 35875.
DOUG POSKITT
386-3124 477-0645

BRENTWOOD BAY 10¼% MORT.
$54,900 buys this delightful 2-bdrm. home with cathedral entrance. L-shaped living/dining, huge master bdrm., kit. with eating area, full basement, ready for further development. Located on a large lot on a quiet street. ML 36915. CALL NOW.
DOUG POSKITT
386-3124 477-0645

SIMPSON SEARS $51,900
Cute little 2-bdrm. house with full basement, developable attic. Close to bus, shops and schools. CALL TODAY.
DOUG POSKITT
386-3124 477-0645

ROCKLAND
Large old family home on cul-de-sac. Needs work. Could be used as private home, suites or school. Firm Price $140,000. Call:
PETER PRIMGAARD
656-6625 or 386-3124

OPEN SAT.-SUN. 1-4 P.M.

T. N. Montague Co. Ltd.
1720 LILLIAN RD 595-4413

OPEN HOUSE
1559 BAY STREET
FRI. and SAT. 2-4:30 P.M.
PRIME INVESTMENT, FIRST HOME OR RETIREMENT, VERY GOOD CONDITION INSIDE AND OUT. LOW HEATING AND MAINTENANCE COSTS. 2 B.R.S. L.R. WITH F.P. CONVENIENT KITCHEN, FENCED REAR GARDEN. ASKING $41,900.
R. L. BERGSTROM 592-0109

HANDYMAN SPECIAL MODERN DUPLEX
ESQUIMALT
EXCELLENT INVESTMENT OPPORTUNITY FOR THE HANDYMAN, OWNER, OCCUPIER. LET YOUR TENANT PAY YOUR MTGE. $64,500. FURTHER INFORMATION.
R. L. BERGSTROM 592-0109.

GORGE WATERFRONT OPEN HOUSE
SUN., NOV. 12
TUES., NOV. 14
2:00 - 4:00 p.m.
29 BRIGADOON PL.
This beautiful home on Portage Inlet provides a year round vacation featuring 2206 sq. ft. of quality construction plus an in-law suite in the basement and outdoor sheltered barbeque, all on a peaceful cul-de-sac. Only $88,500. Come and see it! Or for a private viewing please call Arlee Malkewich.

Century 21 WESTERN HOMES
1037 Cloverdale 386-3494

ROCKLAND CHARACTER $75,900
First time advertised, this much-sought-after 2-storey Rockland home, featuring entertainment sized LR and DR with FP, huge kitchen with Family Room off. 3 bedrooms main and 1 down in full high basement. In 1st class condition throughout and priced to sell quickly.
Exclusive
Lee Wrobel — Randy Small
388-6275 — Pagers 865 or 654
British American Realty Ltd.
385-1431

WHY RENT
When you can own your own single family home for monthly payments similar to what you now pay in rent. Full price $45,000. with small down payment.
For more information call
TOD-HACKETT CONSTRUCTION LTD.
384-1101 477-8646

250 HOUSES FOR SALE

the Permanent
1125 DOUGLAS ST. 382-9191

OPEN SAT. & SUN. 1-3 2600 Rainville
$72,500. ¾ view property with a large cedar rancher with heavy shake roof. If you want to be minutes from shopping centre & hotel yet have seclusion & quiet see this home. It is NOW REDUCED $12,500 below appraised value to sell this weekend. Immediate occupancy. 7 yrs. old and custom built with 4 bedrooms and 2 full baths on main with den and rec room down. Lots of glass and sliding glass doors. ML.
JEAN McMICHAEL
382-9191 BUS RES. 477-9113
388-6275 PAGER #950

$44,900 1711 Denman
Immediate possession. Priced below assessment. Call now to personally view this 1200 sq. ft. 3 BR bungalow, fireplace in LR, space for development in full bsmnt. Drive in garage, updated wiring, heating, 53 x 100 fenced lot, convenient Jubilee area. ML 36424.
HERB McDANNOLD
382-9191 BUS. RES. 384-6768

WANT A VIEW GET THE BEST
Unobstructed high setting, Cordova Bay ridge, overlooks Haro Straits, San Juans & Mt. Baker. Imaginative designed, cedar, stone & glass. 3 BR's, 1½ baths, lovely living & dining, see-thru FP, luxury kitchen, games room, 6 appliances, thermopane thru out. Offered at $129,900. Quick possession. ML 36461. View today.
HERB McDANNOLD
382-9191 BUS. RES. 384-6768

HILL TOP CHARACTER
Beautifully maintained, beamed ceilings, stained glass, panelling. Spacious, 2 storey, 4 BR's, 2 full baths, den, grand living-dining, fireplace, updated services, etc. High & quiet, next to park, views over city to Olympics. Convenient, 1½ mile circle. Reduced to $79,000 for quick sale. ML 35376. Call.
HERB McDANNOLD
382-9191 BUS. RES. 384-6768

5 BEDROOMS $76,900
Lots of space, 2426 sq. ft. finished area, full bsmt. bungalow. 5 BR's 2½ bath (MBR ens) 2 fireplaces, vaulted ceilings in LR & Dr. rec rm, den, encl. garage. Landscaped corner lot, convenient to shops, bus, UVic. Open to offers. Immediate possession. ML 36185. View today.
HERB McDANNOLD
382-9191 BUS. RES. 384-6768

OAK BAY RETIREMENT
Close to beach, park, bus & shopping. Beautifully maintained, one owner, 1264 sq. ft. bungalow. 2 BR, 17 x 14 LR, fireplace, 14 x 12 DR, updated K & bath. Spare BR in full bsmt, space for addn development if desired. Hot water heating, 70x150 garden lot, sep. garage, extra parking, etc. Well priced at $74,900, with immediate possession. For appointment to view call
HERB McDANNOLD
382-9191 BUS. RES. 384-6768

GANGES COMMERCIAL
Building comprises commercial enterprises on main, residential suite on second, rental unit on 3rd. Price includes business as going concern and equipment and vacant lot adjoining. Developing commercial area. Price $160,000. Phone anytime.
LEWIS ROBERTS
382-9191 BUS. RES. 479-4398

OAK BAY SEAVIEWS
Charming character home, 1½ storeys, large basement, LR, DR, den, 3 beds, 2 full baths. High sunny location. Price $112,500. Phone anytime.
LEWIS ROBERTS
382-9191 BUS. RES. 479-4398

HIGH QUADRA 2 YRS. OLD
4 bedrooms, 3 bathrooms, 2 fireplaces! Everything immaculate. Beautiful living room, nice dining room. Large family room. Has 2nd kitchen in lower level, for in-law suite or just a great family home. $72,900. ML
FRANK SALE
382-9191 BUS. PAGER 738
IRENE VAN
382-9191 RES. 592-9194

HIGH QUADRA
Modern 2 bedroom, full basement home in a quiet, handy location. Living room has fireplace, vanity bathroom, bright kitchen, S.E. exposure kitchen. Easy care lot with unique two street access. ML. At only $48,900.
FRANK BOUSEFIELD
382-9191 BUS. RES. 382-4968
THE PERMANENT

OPEN HOUSE 3416 Maplewood Sat. 1:30-3:30 $45,500 ENGLISH COUNTRY COTTAGE
Must be sold so be sure to come inside and see this charming country cottage. Two bedrooms large living room with fireplace loads of storage. 35x200' lot. Exclusive but courtesy to realtors.
Carolynne Perry 479-7041
KNOWLES REALTY LTD. 384-8101

GORDON HEAD
Close to UVic, ALL SCHOOLS AND SHOPPING. Just a few lots left in this new subdivision on which you could have your dream house Custom Built. Do some of the work yourself and save money.

FINANCING
Mortages from vendor available with 40 yr. amortization. Down Payments $900.00 and up. Even if you have been refused a mortgage elsewhere give us a call.

SPEC. HOMES
We have 3 new SPEC HOMES under construction, POST AND BEAM, SPANISH, AND MODERN SPLIT LEVEL STYLE.

TRADES
Trade your present house or lot for one of our spec or Custom Built Homes.
Mrs. Pat Saulnier, Kasapi Const. Co. Ltd., 538 Dupplin Rd. at 386-6191 or res. 384-2197.

LANDMARK PROPERTIES
203—895 FORT ST. 386-6762
"REAL ESTATE SPECIALIST"

250 HOUSES FOR SALE

Century 21 WESTERN HOMES
1037 Cloverdale 386-3494

OPEN HOUSE 2-4 SATURDAY 2031 ARDWELL SIDNEY
Very good 4-level split, 4 bedrooms, 2 baths, great rec room. In an area of nice homes, join me on Saturday. MLS 36716. Allan Trelford 652-3717, 388-6275 page 2527.

10¼% Believe It $60,000
Assumable on this new 3-br., 2 bath, 1500 sq. ft. quiet location home. Don't pay current rates. Call for details 388-6275 Pager 704 Simon Heslop or Terry Smollett 386-3494 (24 hrs.)

CUTE COUNTRY
RANCHER, FOR JUST $43,500, 2 BEDROOMS, ACORN F/PL, ATTRACTIVE LOT, FACILITIES UPDATED. $2,500 DOWN $2,500 GRANT, MORTGAGE $38,500 AT 11½% IS $387.21 P&I. DO YOU QUALIFY? CALL NOW SIMON HESLOP 388-6275 PAGER 704.

SPECIAL FEATURES! $65,900
Just reduced $2,000 this 2 yr. old full bsmt. home is in a choice neighbourhood in Brentwood. Partial sea views from the L.R. and spacious D.R. Super family kitchen with cabinets galore. 3 B.R., master ensuite. 2 more rms. developed down and there's still more R.I. area to do as you wish. It's A GOOD DEAL. Phone to-day. MLS 35712. Terry Eden 386-3494 (24 hrs.).

MOVE IN FOR CHRISTMAS! A REAL GEM!! $43,900
This 2 B.R. home is spic and span inside and out. L.R. is warm and cosy. Bright kitchen with dining area, plus sep. utility. Large fenced back garden with a super 22'x14', heated and wired separate work shop and garage. MLS 36774. To view phone Terry Eden 386-3494 (24 hrs.).

SOUTH OAK BAY $55,900
Solid family home in beautiful south Oak Bay. Full basement, rear lane. Price reduced $2,000. Call now to view. MLS 36385. Bruce Klaver, 386-3494 (24 hrs.).

SOUTH OAK BAY NO-STEP RANCHER
Twice as large as it looks from outside with a larger lot than you'd think. Secluded patio, family room with wet bar and many other entertainment features in this 3-year-old MLS 35171, $97,900. Terry Smollett, 386-3494 (24 hrs.).

JACK MEARS OAK BAY REALTY LTD.
2194 OAK BAY 598-3321

Where Trust Is The Basis Of All Business
2 STOREYS, LEADED GLASS, OAK FLOORS
Interesting setting in James Bay 1800 sq. ft. home offering 4 large bedrooms, french doors separating the living room from the formal dining room. The kitchen's roomy, enough to waltz around in. All services in excellent condition. Separate solid garage plus horn of plenty veg. garden. Bonus! The full basement has a rec. room, 2 pce bath and workshop. 2nd Bonus! The 60 ft. wide lot has future investment potential. A rock solid home in an ideal urban location. Price? $56,000. JACK PETRIE 598-3321 (office) or 598-8736 (res).

A BEATIFULLY SITED CHARACTER FAMILY HOME WITH VIEWS OF HARO STRAITS . . .
This unique residence is set in about one acre (0.40 ha.) of beautifully treed private grounds. Being about 3000 sq. ft. (270 sq. m.) with a mahogany beamed vaulted ceiling living room with french doors opening onto a patio, separate dining room with ocean views, den overlooking garden, well planned family kitchen with built-in Jenn-air stove and oven, recreation room with fireplace, four bedrooms (master with ensuite bathroom and ocean views). There is also a separate self contained gatehouse being offered at $225,000. Viewing by appointment only with Peter Nash 598-3321.

OAK BAY— OLYMPIC VIEWS
Drive by 2198 Lansdowne Rd. and admire this attractive 3 bedroom, no-step home. Set on a beautifully landscaped lot, an added feature in a comfortable family room with sliding glass doors opening to a secluded patio. Plenty of off-street parking and gracious recpetion rooms make this a perfect home for entertaining. For further details contact JOYCE STYLES at 592-7405 or 598-3321. $87,900. MLS 36681.

$48,500
Comfortable living at a reasonable price. Qualifies for Family First Home Grant. An ideal starter home. 2 bedrooms, large modern kitchen with adjoining screened deck. Fully finished basement, separate laundry room. Parking for 5 cars. Large level back yard with western exposure. To view contact JOYCE STYLES 592-7405 or 598-3321.

$36,900 SACRIFICE SALE NEW LISTING
You will be surprised at this neat 2 bedroom bungalow. Built 1954. Close to Royal Jubilee Hospital. Vacant after Dec. 1st so get settled before Christmas. Little maintenance makes this an ideal starter or retirement home. Set back on 60 ft. lot with attached garage. Phone CLARE BROCK anytime at 598-3321 or 592-2173 to view or for further information.
Member
Relocation Services Canada

250 HOUSES FOR SALE

Victoria Realty LTD.
386-3585

OCEAN VIEWS
OPEN Sat.-Sun. 2-4
3491 ALOHA

Unobstructed views of the ocean overlooking Esquimalt Harbour. This quality-built home offers over 2800 sq. ft., finished, 2 fireplaces, custom kitchen cabinets, cedar siding, heavy shake roof, electric heat, built-in oven and range, delightful sundeck. Located on a sloping lot which allows for a ground-level front entry and ranchstyle home. $107,000 (MLS). Jack Lidstone, 386-3585 or 477-9262.

OPEN HOUSE COLIN PLACE
(Wallace and Cultra)
Sun. & Mon. 1-5

As little as $3,000 DOWN and $416 P.M. Country setting, BRAND NEW, 3-bedrm., bsmt. home, SHARP DESIGN, cedar and stucco finish, IMPRESSIVE entrance to EXCELLENT FLOOR PLAN, BRIGHT liv. room with fireplace, FAMILY DIN. RM., smart kitchen and master ensuite. DAYLIGHT bsmt. with 2nd FIREPLACE and planned for future development. QUALITY BUILT. Unbelievable low price of $58,900. Morris Lund or Colin Munro, 386-3585, anytime.

Coronation Ave. Opposite Jubilee

Dandy GMHC-built, no-basement, 2-bedroom bungalow. Immaculate throughout, living rm. with fireplace, spacious family kitchen with range, fridge, washer and dryer included. 4—Pce. vanity bath, separate utility rm., close to bus, shops, etc. $44,500. (MLS) Morris Lund, 386-3585 or 479-6688.

COLWOOD 4 BDRM., 3 BATHS 2 FIREPLACES

Hot new crisp listing of an extremely delightful bsmt. home, in a good area. Impeccable taste in the blending of colors. Beautiful liv. rm. with rich panelling and eye-catcher floor-to-ceiling brick fireplace. "L" dining, stunning family kitchen, 3 bedrms. on main with master en-suite. Sensational wet bar and family rm., choice teenager 4th bedrm. and 3-pce. bath. Be first to see this terrific buy at $65,900. New MLS. Ph. Morris Lund or Vaughn Thompson, 386-3585, 685-8541.

NEW DIFFERENT
$67,000

Excellent close-in area of beautiful homes. Partly two-storey, with den on the main floor with bathroom, bright kitchen with nook, living room with fireplace, dining room has view. OPEN staircase to 2 bedrooms and bath, part bsmt., double carport. QUIET cul-de-sac, underground services. LOADS of storage. Easy-care lot, please call Lew Moilliet, 386-3585, 477-9251.

PETITE

Small but nice, one-bedroom home in the TOWN & COUNTRY AREA. Full basement, and excellent yard. Offers invited on $41,900. Immediate possession can be arranged. Please call Vaughn Thompson, 386-3585, res. 658-8541.

NEW HOMES FROM $61,900

Quality-built by H. Hucker, and W. Fraser. Quiet Lake Hill location near schools and park. Some have trees, all have thermopane windows. Check and compare! Trades considered. For full details please call Colin Munro, 652-3383, Leo Van Dyk, 479-6264.

FIXER UPPER!

Don't miss this dandy, older home. Priced to sell quickly. An excellent property for those who think well. Try $37,500. You'll not be sorry. To view call 386-3585 or Res. 384-4827. Ask for John Molyard.

GARDNER REALTY Ltd.
895 Fort St. 385-7721
(24 HR. SERVICE)

SACRIFICE SQUEAKY CLEAN
$39,500

2 bedrooms, basement, must be sold. Delightful home with back yard looking over a golf course. Act fast—call:
ART STREIGHT
385-7721 388-6275 PAGER 882

ONLY $67,800

Make sure you see this 3 BR home situated on a nicely treed lot with some seaview. It features a good sized living room with FP, 10'x16' dining room, rec room with FP and more space for development in full high ceiling basement. Huge sundeck over double carport. Greenhouse and fruit trees. Well priced for a quick sale.
385-7721 BILL WEISS 598-8443

NESTLED IN THE TREES

In this day of "stucco boxes," it's nice to see a 4-yr.-old home with distinction and character. 1220 sq. ft. of main floor living. The LR is highlighted by FP and beautiful bay window looking out over landscaped gardens. DR, Kit. with eating area and 3 BR round out the main floor. 15'x10' master with ensuite. Full basement, ready for development. Stucco and brick exterior. Property averages 90'x100'. Greenhouse stays. Backyard borders wilderness park affording beauty and privacy. This Langford home is priced to sell at $58,500.
KENT MACLEOD
385-7721 595-4273

A BUILDER'S HOME

Only one other like it in Victoria. The builder is almost finished a copy of his own custom home. 1700 sq. ft. plus, finished. Here are the extras: 2 finished F.P. (one with marble facing), 3 bedrooms with possibility of 5, thermopane windows, double drive-in garage, huge workshop area, shower in ensuite, large deck with view of the water. Beautifully treed lot. Area of quality homes. All these and more, are extras to the average new home. Phone me now to choose your own accessories (i.e. carpets, lighting fixtures and bathroom fixtures). $84,900.
KENT MACLEOD
385-7721 595-4273

UPLANDS
Beautiful no-step Uplands rancher. 2 bedrooms, 2 bathrooms, den, lovely landscaped lot. Private sale. 595-2280.

250 HOUSES FOR SALE

Castle PROPERTIES LTD.

Fairfield Character
$47,900

Three bedrooms, living room and large family kitchen. Only one block from sea. Large assumable mortgage. Get into this one with a low down payment. Quickly call BEN GREIG 598-3105 or 386-6164.

Want Value?

Want a fair price? Then see this modern 2 yr. old home. 3 bdrms, 2 baths. LR with fireplace, bay window. Lovely kitchen with dinette & sliding doors to a beautiful sundeck. Full high bsmt. with laundry area wired W/D. Spacious Rec room. 3rd bath roughed in. You will love it, and the price of $59,900. LOUISE WILTERMUTH 477-6307 or office 386-6164.

RARING TO GO!

Brand New, Loaded, and close to UVic. Friends and Family will love the American Mica entrance super-vaulted ceiling. Sumptuous rugs, walk-in closet. Imagine convenience and old-time craftsmanship at a value packed $74,900. CALL ME TODAY. MOVE IN TONIGHT. MIKE SWEENEY IS SERVICE 598-8780 or 386-6164.

Try This For Size

Compact 2 bdrm home LR with W/W carpet & nice fireplace. Bright kitchen with eating area. 4 pce. bath. Full bsmt. with laundry room & work shop. $44,900 LOUISE WILTERMUTH 477-6307 office 386-6164.

CARPENTER'S DREAM

Want to duplex a fine old charmer? Its already extensively renovated, so just put in a door and a tub. Then you've 2600 sq. ft. of spacious living for two families. There's off street parking, Duplex Zoning, and she's close to Hillside & Cook. Asking $69,000 — Trades considered. MIKE SWEENEY IS SERVICE 386-6164 or res. 595-8780.

$2,000 DOWN

No mortgage to raise on this solidly built home near Town and Country. Very spacious with hot water heat. Full basement and drive in garage. Asking $46,900. MLS. AXEL PETERSEN 592-4358 or 386-6164.

CLOSE TO Jubilee Hospital

Ideal for newlyweds or retired couple. No step bungalow. Living room with firepalce. Two bedrooms modern kitchen, Pembroke bathrm. Large Lot and separate garage. FULL PRICE $50,000. CALL HAROLD WARE office 386-6164 or res. 385-1580.

UNIQUE OAKLANDS SPLIT LEVEL

This 3 bdrm and den home is tops, large D.R. and L.R. with F.P. and large family room and Rec. room with F.P. It has 2 bathrooms, a 3 pce. and 4 pce. Bright beautiful kitchen redone only 1 year ago. Whole home is immaculate. On a 62x129 foot high location lot to view. Exclusively Call SHANE BEFURT 386-6164 or 479-0010 CASTLE PROPERTIES LTD.

BB BROWN BROS. on LANSHARD
"People Helping People"

CUL DE SAC

Be the first to see this newly listed, modern bungalow near a major shopping cenre, golf course and a rec. centre. 3 large bedrms, L/rm and D/rm, bright kitchen 2 baths. ½ basem't has finished rec. rm. and workshop area. Sep. carport. Near Simpson's-Sears. Quick possession. $64,500.
REG. SCHUMAKER 598-2333

RETIREMENT SPECIAL

Here's a cute 2 bedrm no basement home with wool W/W carpeting. Situated on a beautifully landscaped and fenced lot in a very desirable area of Gordon Head. Secluded patio at rear and attached twin garages. Offered at $62,500.
DOUG LAWSON 595-2486
JIM KENNEDY 592-9078

LANGFORD Station Road

Ideal for starter or retirement. Solid little 2 bedrm stucco bungalow on a large 70'x150' lot, cosy living rm, kitchen with eating space. 4-pce. bath, sep. garage. Close to shops. All for just $35,000. Exclusive.
CEC PEARCE 386-3808

2171 SMYTHE ST. South Oak Bay

Attractive white stucco 2 bedrm home with very nice living rm, fireplace, oak floors, small dining rm, compact kitchen. Utility rm on main. Full basement, lovely garden lot on quiet residential street. MLS 36252. $58,000.
CEC PEARCE 386-3808

OFFERS INVITED

1. Attractive 3 bedrm stucco bungalow of McLure design on quiet cul de sac near Vic General. R3 Zoned lot of 9600 sq. ft. $79,000.
2. 1 bedrm bungalow on Adanac St. with basement and attractive lot, priced by Estate Exec. at $36,500, clear title.
3. Assume the low interest mtge. on this well planned bachelor suite, located 1 block from Dallas waterfront. Price at $31,900 with mtge. of $24,000 at 10%, paying $232 per month. P.I.T.

For appointments to view please call:
JIM MASSEY 385-8226
TED KAY 385-4086

THE UPLANDS OF ESQUIMALT

A most attractive home on a beautifully landscaped view lot. 4 bedrms (1 down), quality plush carpeting over oak in the L/rm and D/rm. Eating area in the bright cherry kitchen, developed basem't, powder rm and rec. rm. Large concrete patio and sundeck. One owner, custom built, immaculate inside and out. $81,000. MLS 36019.
JOE RICKARD 656-1628
or 385-8771 (anytime)

BY OWNER, 3 BEDROOM, full basement character house. Redecorated throughout, updated plumbing, wiring, furnace. Cook-Finlayson area. Immediate possession. Asking $48,000. 384-5077 or 598-1208. Open house, Sat., Sun. Mon. afternoons.

JUBILEE AREA, 1731 EMERSON, two bedroom home in excellent condition, inside and out. Full basement with extra bedroom and large workshop. Wall-to-wall carpet, greenhouse. Immediate occupancy. Principals only. 592-3311.

BY OWNER 1690 CEDAR AVE.

Well cared for 2 bdrm home with attached garage. Part basement with good storage. Excellent location. Asking $53,900. 598-3572.

BY OWNER 4 BEDROOM FAMILY home in Gordon Head. Bright kitchen with eating area. 3 bathrooms, den, games room, laundry room. $87,500. Call 477-6783.

250 HOUSES FOR SALE

SWINERTON'S REALTY WORLD

5 Room Bungalow
Town & Country
$39,500

Newly decorated, this no-step home will appeal to young and old alike. An attractive lot, close to all services. Your down payment may do on this clear title property.
BOB CARTER 598-6143
KEN WALTERS 385-2481

10¼% Large Assumable Mortgage

Two-bedroom plus family home. Fully carpeted. 4 years old. Asking $54,500. ALAN R. WILLIS, 595-8858, 385-2481 (24 hrs.).

$36,500!!
$36,500!!
3157 ALDER ST.
Cosy Bungalow 2 Bedrooms Full Basement

DICK JAMES 592-2139

FOR MR. FIXIT
Richmond-Jubilee
$38,900

Cosy older home on quiet, tree-lined, no-thru street. Comprises LR with FP and HW floors, large kitchen/dining area, 2 good bedrooms, 4-pc. bath, basement. O-O-M heat, dr.-in garage. Needs the touch of a handyman. ED JUPP, 385-2481, 592-1019.

3 Bedrooms & Den
Victoria West
Now Only $35,500

This older home invites attention — sitting high above street. New roof, new cedar siding. Living room with fireplace; to view from front porch. Updated wiring, heating. See it with BOB CARTER, 598-6143, 385-2481.

House & 3 Lots
Near Parksville
$29,900

Owner says "SELL" this property. You can "BUY" this modest 2 Bdrm. cottage, plus the extra land, for approx. $2,000 down. Present revenue is $225 mth.
BOB CARTER 598-6143
KEN WALTERS 385-2481
Swinerton Stewart Clark Ltd.

REALSPAN PROPERTIES LTD.
846 BROUGHTON 388-6454

OPEN HOUSE
1875 Grandview Dr
SAT. 1:30-4:00

If you're looking for a spacious family home with the bonus's of a seaview, 2 fireplaces, 4 bedrooms, 3 bathrooms (1 ensuite), and a choice location in Gordon Head, then you owe it to yourself to view this home. Make our offer on $92,500. MLS.
GARY BRIDGE
388-6454 595-6968

OPEN HOUSE
1895 Farrell Cres.
SAT. 1:30-4:00

Get settled before Christmas in this 4 bedroom family home. It's fully developed on both levels and it's so neat and clean you can relax and enjoy it today. There are 3 bathrooms, 2 fireplaces, a large rec. room and sundeck and lots of storage places, so your family can spread out. Come and see it Saturday. Listed at $68,900. MLS.
A. J. "SANDY" CRAWFOD
388-6454 477-1561

NEW LISTING GORDON HEAD ½ ACRE LOT

If you like a vegetable garden here is the place. A low-level split with 3 bedrooms up and available before Christmas too. The house faces east and the large back yard enjoys southern sun all day. The price is only $76,000, and I can show you it this weekend. Phone me now.
A. J. "SANDY CRAWFORD"
388-6454 477-1561

North of Elk Lake ½ ACRE-5 BDRM SWIMMING POOL
$89,900

Only 15 minutes to town and $89,900., this spacious family home is located north of Elk Lake in an excellent area. Shuttered windows, shaked roof, and beautifully landscaped. Professionally installed inground pool — 9 ft. deep, 3 bedrooms main, 3 baths, 2 fireplaces, partial view of Mt. Baker. Triple carport. Excellent buy. MLS.
DOUG MENZIES
388-6454 479-6256

Cedric Steele Realty Ltd.
388-6258

CEDAR

Surrounded and built of cedar this spectacular West Coast Contemporary home is on the market at below replacement cost as it MUST BE SOLD. Featuring a fantastic living room dominated by a stone chimney piece soring sixteen feet to the ceiling at one end amnd a huge glass door opening out to deck which looks down on to a creek running below at the other end. All rooms have views many have decks, the building offers excellent entertaning and with 4 bedrooms, rec room, den, billiard room, sewing room, work shop, three full bathrooms (one with Jacuzzi bath) it is also a fine family home. The master suite must be seen to be believed. Truly a spectacular home at harmony with its rural setting close to Goldstream Park call me now to view this unique home. MLS.
JOHN WEST 388-6258

HOBBY FARM

On just under 6 acres of fine land in Central Saanich sits this nearly new ranch home of 3000 sq. ft. finished to the highest standards. Four bedrooms, family room, den, 2½ baths, a dream kitchen, all the elements of a quality family home. The vendor will consider all offers, trades and financing on the asking price of $250,000. View this new MLS with
JOHN WEST 388-6258

COLWOOD OPEN HOUSE

New 3 bedroom home, many extras. 519 Brough behind Colwood School. Open Saturday-Monday 1-5. 478-2944.

250 HOUSES FOR SALE

OPEN HOUSE VIEW ROYAL

2-bdrm. older home on deep lot. Fully insulated. Quiet, but convenient setting. Vendor transferred, must be sold. $44,900. See you at 20 MIDWOOD, SATURDAY 1-3 P.M.
N. BRENT MORRISON 388-6161

WATERFRONT OPEN HOUSE
1-3 SATURDAY
3675 PARK DRIVE

Metchosin, left on to Farhill, follow down to Park. Sit in front of your huge OLD COUNTRY style BRICK fireplace, sipping your toddy and watch the MIGRATORY FOWL resting in the Blue Lagoon BIRD SANCTUARY including a family of SWANS. Truly a pleasant pastime that comes free of charge when you purchase this 3 bedroom, 3 BATHROOM, CHARACTER home with updated services and true old world CHARM. The grounds are in need of a good manicure but make us an offer. VENDOR is ANXIOUS to sell. Asking ONLY—$110,000.

Rock Chalifour
388-6161

OPEN HOUSE
876 CUALTA HEIGHTS
3:30-5:00 SATURDAY

3-bedroom AHOP. As little as $210 per month for qualified purchaser. for full details call now.

Rock Chalifour
388-6161

Lovely 3 bedroom, no-basement home in Lake Hill area. Exterior paint new — hardwood floors all refinished, brand new on the market and won't last long at this price. $57,500.
N. BRENT MORRISON 388-6161
PAC-WEST INTERNATIONAL REAL ESTATE BROKERS LTD.
388-6161 (24 hrs.)

KNOWLES REALTY LTD

PRICE REDUCED

Owner moving. Must Sell. This Sidney Beauty is on a quiet Cul-de-sac close to schools and Marinas. Featuring 3 bedrooms, 2 baths. Full basement, carport, Sundeck, Fireplace and large beautiful landscaped ot. Try an offer on $56,500.

PRICE REDUCED

Qualifies for $2500 Grant. 2 bedroom home in Sidney with hardwod floors, large drive-in garage, paved driveway. Close to Elementary School-Shopping and Senior Citizens Centre. Excellent starter or retirement home. Full asking price only $41,900. For these two, call: Don Mills 656-3164—384-8101.

Century 21 MAYFAIR REALTY
Mayfair Centre
386-2955

OPEN HOUSE
SAT. 1:30-4:00
328 BENHOMER
(Off Metchosin Rd. near Dunsmuir School)

Just listed and just redecorated 9 years old, 1288 sq. ft. on main. Three bedrooms, ensuite, large kitchen and dining room. Two fireplaces. Rumpus room. Lots of room for development. Treed lot. Priced for quick sale at $56,600. GEORGE WALL, 386-2955 or 477-0548.

OPEN HOUSE
SAT. 1:30-4:00
#25-3987
GORDON HEAD

If you are looking for a top condition, well built and fully developed townhouse in this fine area, check and compare this unit with others in this group for price and all benefits. Must be sold. Offers to $44,900. LEIGHTON NOBLE, 386-2955 or 388-6275, Pager 789.

HENDERSON REALTY LTD.
385-9741

1340 VINING ST.

Nice clean family home — 2 bedrooms up and one down in finished basement. 2 bathrooms. Gracious living room with fireplace, separate dining room, large cabinet electric kitchen. Lot approx. 17M x 43M. Lawns front and back. Handy to schools, bus, shopping. MLS 36548. Price $64,500. For further information call 385-9741 anytime or BOB GIBSON 658,5153, or BILL McCARTER 592-3970.

ESQUIMALT 3 BEDROOMS
$46,900.

A neat home, stucco exterior, with wiring, plumbing, and heating all updated. Living and dining rooms newly carpeted. A modern cabinet kitchen with adjoining utility, sundeck and carport all on a good level lot. Good value, try a low down payment.
CHARLES ARNOLD 592-6454
STAN TRONT 477-2829

250 HOUSES FOR SALE

NEW HOMES $45,000
BRENTWOOD

Deluxe 3 bedroom, with fireplaces on large lots with as little as $1250 down including B.C. grant. Monthly payments approximately $291 per month. All legal fees paid for by the builder. Phone 479-6294 or 721-3682.

SAVE $5,000, $10,000 OR MORE

Buy at far less than appraisal. Foreclosure must be sold at once. All offers considered on near new strata title duplex in Sooke. One or both sides available. Save more than $5,000 over similar unit in same area or live in one half and rent other and double your savings. Flexible mortgaging and low downpayment on approved credit. First offer to cover our cost will be accepted. Contact Stan McLaren, Mortgage Dept., Westcoast Savings, Colwood, 478-5534.

T/C TOWN AND COUNTRY REALTY

HANDY MAN SPECIAL

2 bedroom, basement, oil heated home. Tillicum area. $35,000. By appt. only. A. KLENMAN, 656-4242 or 382-7276.

New Home Broadmead
$99,500—10¼%

A beautiful, new home on ⅓-acre, treed lot on a quiet cul-de-sac. Built for the retired couple, and has everything — 2 large bdrms, den, 2 bathrms, billiard rm, 2-car garage. Take advantage of the 10¼% Mtg. JIM RANSON 479-5910 Westgate Realty Ltd. 388-9941.

BEAUTIFUL BRENTWOOD 1100-BL. CLARK

New 2-bedroom homes in beautiful Brentwood. 1000 sq. ft. of living area on 60 ft. lots. Only four left. Nearing completion and you can be settled in time for Christmas. Only $45,000. Can be purchased for as low as $1250 down. Please call:
DAYS: 388-5454
EVES: 477-5402

BY OWNER ROYAL OAK 8/10 ACRE

THREE BEDROOMS (+1 Down)
1½ BATHS
REC. ROOM
Attractive Split level open beam family home, w/w carpets, fireplace, indirect lighting. And you should see all the cupboards! Lots of room to park your cars, boat, R.V. Low down payment and 10½% Mortgage. $72,500. Call 479-5642

OPEN HOUSE
$49,900

SAT AND SUN, 1-5
1575 CLAWTHORPE AVE
2 bedroom, no basement home, near Hillside Shopping Center. Features wall to wall carpeting throughout, fireplace, 4 piece bath, large recently remodelled kitchen, separate utility room, glass patio doors off kitchen to large sundeck. Large insullated garage. To view, Mon-Fri, call 595-0548 after 5:30 pm. No Agents Please.

OPEN HOUSE
1-4pm daily

3033 FIFTH ST. South of Finlayson. Outstanding family home with 4 bdrms and 2 full baths, family kit-dining rm and a full basement to develop as you wish. New cedar shake roof, insulation, automatic attic ventilator, gutters, stucco, steps, and driveway. Spacious fenced yard, quiet tree lined street, walking distance to Mayfair. $59,900. Large 10¼% mtge. Immediate possession. Call evenings 385-7005

OPEN HOUSE
Thurs., Friday., Sat. & Sun.
1:30-4 P.M.
1260-1262 Oxford St.

Older Up and Down Duplex. Four bedrooms main floor suite. One-bedroom upper suite. MLS $72,500. Roy Eldridge 477-6735, Byron Price & Assoc. Ltd. 385-2458.

$45,000
1074 CLARK ROAD BRENTWOOD

3 B.R.s, 1½ baths, fireplace. In beautiful Brentwood. Home nearing completion and you can be settled by Christmas. Strata-titled duplex. As low as $1250 down. Please call:
DAYS: 388-5454
EVES: 477-5402

DON'T MISS THIS OPPORTUNITY

Newly carpeted 3 bedroom home in Glen Lake. Home is colour coordinated with wall covering and grass cloth. Spacious bright kitchen with lots of cupboards. Finished basement and rec room with rock fireplace. Old brick floor to ceiling fireplace upstairs. Large landscaped, treed lot with fence. Reduced from $64,500 asking $62,000. Must sell. 478-8882.

OPEN SAT. 1-3 BRENTWOOD
7200 TANTALON $64,900

(W. Saanich Rd. to Verdier, then 2 blocks to the left.) 4 Bdrm. full basm't home, 3 baths, LR with FP, formal size DR, lg. family room in bsm't, 12x22 ft. sundeck. Dbl. carport. Close to fishing, shops and schools.
478-8316 Kent Deans 479-3612
Century 21
Suburban Realty (1978)

$77,500
OPEN HOUSE
"2276 EDGELOW"

SAT.-SUN. 2 to 4 P.M.
Gordon Head location close to all schools and UVic. Lovely Mansard style 3 bedroom home, features 2 fireplaces, 3 patios, 2 bathrooms, plus basement roughed in. See and compare the quality. (MLS) Herb Hodson 382-3835. Len Thomas Sr. 478-6058. Douglas Hawkes Ltd. 384-7128.

$90,000
1 acre, 4 bedrooms, less than 1 year old, executive home on treed acre. Separate dining room, dishwasher in kitchen, large LR & cozy family room. Both have floor to ceiling heatilator fireplaces, sunny covered sundeck with BBQ, sauna, thermo windows. Over 2000 sq. ft. on main floor. Double garage. For private showing, call anytime.
477-0191 477-7047

OAK BAY

Fine home, 1830 sq. ft., very large lot, sprinkler system, greenhouse. $128,000. 592-3439 owner.

OAKLANDS $44,000

Spotless 2 bedroom, fireplace, new carpets, new bathroom, to view call 598-2893.

250 HOUSES FOR SALE

THE "HISTORY MAKERS" WHITTOME'S

CENTRAL SAANICH

Now only $50,500. This like new 3 bdrm strata title duplex is situated on landscaped easy care lot. Home features electric heat, wall-to-wall carpet throughout, fireplace in living rm, attached carport & storage. See this exclusive listing with
388-4271 Ted Wilkinson 384-3944

HILLSIDE AREA
$43,500

Walking distance to shopping & transportation, this 2 bdrm no step bungalow, situated on large easy care lot is ideal for starter or retirement home. See this attractive home with:
388-4271 Ted Wilkinson 394-3944

TRADE UP?

—to a newer home or a change in life style. Your home may be JUST THE TYPE OF HOME — to suit the present needs of the owner of the delightful home we have listed in Lagoon area. Call me and let's discuss this idea. Ruth LaCrois, 388-4271 or 385-8416.

4 BR, $45,300

Clean, comfortable 1½-storey home. Appealing, well-planned eat-in kitchen, utility off. Bright living rm. Fenced lot. Ideal for children, near schools. 388-4271 Ruth 477-5306, or Donna 384-2057.

LAGOON AREA Open Weekends
$48,800

One bedroom country home plus rental cottage, ($175 month). ⅓ acre, semi-secluded. Renovated. 3149 METCHOSIN RD.
OWNER 479-6760

SACRIFICE SALE

Offers to $41,900, quiet street off Saanich rd. near McKenzie. Cosy, well kept starter or retirement home. One Fifth ac. lot, garden, trees. Back yard fenced. Two bedrooms plus family room, front room, kitchen, dining area, laundry/storage room, 4 piece bath, ww carpet. Must sell. 385-4855 after 5pm

Gordon Head
$59,500

3 bedroom, basement home, large kitchen with nook area. L-shaped living-dining room, 1½ baths. Roughed-in bath and fireplace down. Close to all schools, shopping and recreation. Call 598-1737 after 5pm.

IMMACULATE BROADMEAD HOME
$89,500

Mr. Stevens, 658-5072.

CORDOVA BAY
BEAUTIFUL SEA VIEW
By owner 1430 sq.ft. main fl. bungalow on large landscaped corner lot. Professionally finished lower floor. Three brs., ensuite off master, lr. with fireplace, seperate dr. large sundeck. Ideal location. Asking $81,500. 658-5529. No Agents please.

BY OWNER, ARDMORE. Large 4 bedroom, Large master bedroom ensuite, traditional design, 5 year old executive family home. Situated on one acre of secluded, landscaped property in prestigious Ardmore area. Living room with fireplace, dining room, family room etc. $110,000 656-6302 after 6pm

Canada Trust
2252 OAK BAY AVE.
595-5131

UVIC-10%

Private assumable mortgage of $64,000. Immediate possession. 4 bdrm., 2 baths, family rm. Walking distance to schools, UVic, Racquet Club, Henderson Park Rec. and shopping. Price $85,000. 1870 Varsity Pl., 477-0090.

Quiet View Royal

This retirement rancher at $53,900 is just 7 yrs. old and like brand new. 3 bedrms, gleaming oak flrs., F.P., attach. carport and workshop. MLS. JIM RANSON 479-5910, Westgate Realty Ltd. 388-9941.

THIS WON'T LAST
$39,600

Vacant, neat, 2 bedroom
large fenced lot
629 Lampson
598-4020

OPEN HOUSE, 7231 EARLY PL, Brentwood Bay. 1-5 Sunday. Must sell. 2 beds up, 1 down, 2 baths, living room, large kitchen, dining area, den, workshop, utility area, large sundeck. Beautiful Pastoral views. Extra parking, garden shed, mature treed lot, fenced. $58,500. By owner. 652-5681.

NO TRAFFIC HASSLE
Why fight traffic to Colwood or crowded sub-divisions in Gordon Head. Approx. 2100 sq.ft. cedar outside and in, 3 bed., 3 baths, plus attached 2 car garage, heavy insulation, ½ acre 4 mile circle, on city bus, quiet rural area, $89,500. Owner 479-9807

ESTATE SALE-$46,500
3841 ROWLAND AVE.
4 room bungalow with new white aluminum siding, 2 bedrooms, large living room with heatilator fireplace, large kitchen with view of Swan Lake. High basement. Close to bus, schools and shopping. 479-4160, 479-5961.

QUALITY FAMILY HOME, $72,900. Conveniently located, 3 bedroom, open beam, back-split level in Gordon Head. Spacious dining, livingroom with fireplace. Patio off roomy kitchen. Finished rec room. Four piece bath plus ensuite. Possession Feb. 15, 1711 Carnegie Cres. 477-6111.

REDUCED BY OWNER, 3 years old, 3 bedrooms with ensuite, living and dining room, tastefully decorated, roughed in plumbing and fireplace in basement. Lot 8400 sq.ft. 10½% mortgage, $63,900. 652-5787.

RICHMOND ROAD
2 bedroom bungalow large lot 80'x240', full basement and drive-in garage, immaculate, open fireplace, kitchen, eating area, dining room. Private No agents. $73,500 595-8313

DIRECT FROM OWNER
$25,000 down will buy beautiful ranch style home with fully developed lower level. 10¼% mortgage, low $100,000. 479-1435 or 598-1000.

BY OWNER
Lovely 3 bedroom home, full well finished basement, large, bright kitchen, approx 2300 sq ft finished. Perfect family home, Lakehill area. $63,900. 385-6067.

TWO BEDROOM, DINING room and living room with fireplace, extra room in full basement, garage and or workshop, large fenced yard. $53,000. 382-4018.

INLAW SUITE
Open house Saturday 2-5, 956 Dunn Ave. just off Saanich Rd. Double length lot. Nice view, 2 or 3 bedroom, $71,900. 385-0719, 478-2837.

FOR SALE BY OWNER, NEW 2 bedroom home with valley view. 1876 Mount Newton Cross Rd. $56,900. and new 3 bedroom home 1886 Mount Newton Cross Rd. $59,500. 652-1831.

PLEASANTLY SITUATED 1 bedroom Brentwood duplex on sewer, seaview, fridges, stoves, fitted carpets, carports, grossing $4800. $49,000 477-5239.

250 HOUSES FOR SALE

BEST BUY

Brand new home on quiet Gordon head cul de sac. Exciting exterior with heavy shake roof, full cedar exterior and Garage. Large foyer entrance with large basement for future development. 3 bdrms, 2 bathrooms, "Citation" kitchen with nook and huge sundeck. Quality materials and finishing throughout. Double glazed windows and heavy insulation; landscaped.

OPEN HOUSE

Drive out Shelbourne and turn right on to Kenmore. Turn off Majestic onto Edgemont. Follow signs.

FOR MORE INFORMATION CALL
TOD-HACKETT CONSTRUCTION LTD.
384-1101 477-8646

4-PLEX

Absolutely immaculate, completely renovated, 4-plex conversion just a stone's throw away from the Gorge Waterway. Excellent live-in situation with a huge owner's suite and beautiful gardens on the double lot. Why not let your tenants make your mortgage payments. Be a landlord! Offers, trades or? on the asking price of $135,900. MLS 35953. Please call

John E. Thompson
479-1687 (24 hrs.)

COLWOOD LAKES

Excellent family home in popular residential area — 5 yrs. old, 3 BR's, 1½ Baths, nicely landscaped, large lot — carport with extra parking. Offers on $65,900.
HUGH MUNRO
658-5536

TRIANGLE

Spacious 5 BR home on 2 acres with view of Glen Lake area. Over 2600 sq. ft. finished with 2½ Baths, large family room with F.P. Large mortgage with below current interest rate. Priced at $92,900.
HUGH MUNRO
658-5536
NORTHERN PACIFIC REALTY LTD.
479-1687

COLWOOD BRAND NEW
$54,900
5% DOWN

3 bdrms., fireplace, thermopane windows, extra insulation, full and open ground level basements. Good sized lots, some with views. 524 and 528 Stornway (off Wishart). More nearing completion. Choose your own colour schemes. Others priced from $61,800. Make us an offer. Visit our display home at 3231 Wishart Road.

WED.-FRI., 1-6
SAT.&SUN. 1-5

For more information call Ken Millar, 478-1721 or 384-8075 pager 519 anytime.

Ridley Bros.
DEVELOPMENT CO. LTD.

OPEN HOUSE
SAT.-SUN-MON
1:30-4:00
BRAND NEW!
$47,900!
BY BUILDER!
8083 Jewett Pl.

IN BEAUTIFUL
CENTRAL SAANICH
Mt. Newton X Rd. to E. Saanich Rd. Turn right, past Cent. Saanich Fairgrounds, turn left on Jeffrey Rd. Go approx. 500 yds., turn right on Jewett.
3 BED, NO BASEMENT HOME! FIREPLACE! AMPLE STORAGE! SEP. UTILITY ROOM! LARGE LEVEL LOT! DEAD-END STREET! 5% DOWN! QUALIFIES FOR GOV'T GRANT IF YOU DO! ON SEWER, UNDERGROUND WIRING, CURBS ETC! 5 YR. WARRANTY!
MALEN CONSTRUCTION CO.
658-1122.

B.C. LAND AND INSURANCE AGENCY LTD.

4—"C's"
$49,500

Clean, comfortable, colonial and Colwood! An immaculate 3-bedroom home with new plush quality carpeting throughout. Your family must enjoy the LR-FP, separate DR and kitchen with eating area. Check and compare the quality and price of these accommodations. You will be pleasantly surprised. Your family's happiness, comfort and security can start here. Independent appraisal of asking price available. Exclusive.
388-5555 (24 hrs.)
479-7998 (Res.)
CHUMMY CRABBE

BY OWNER

Newly refinished 3 bedroom home, diningroom, livingroom with fireplace, full basement with family room. Large lot bordering stream in View Royal. $55,900. For appointment phone 478-0582

INVESTORS!

Well kept 3 br. house on lovely one fifth ac. lot with townhouse potential. Quiet area, attractive for occupation or renting. Must sell, offers to $41,900. 385-4855 after 5pm

BY OWNER
4 level split on quiet cul-de-sac in Gordon Head, 4 bedrooms, triple plumbing, 2 fireplaces, large family room. 860 square feet finished. Above ground pool, offers on $83,000. Phone 477-0274 or 477-9249.

COLWOOD, PRIVATE SALE. Unique modern 1200 square foot post and beam home. Treed lot, lots of glass, 3 or 4 bedrooms, large separate dining room, living room, fireplace, patio, sundeck, basement, carport. 478-8373 or 478-7908.

250 HOUSES FOR SALE

MANN
T. L. MANN & ASSOCIATES LTD.

JAMES BAY DISTRESS SALE
$45,900

Cute, clean 2-bdrm. character home, with fireplace, full basement and drive-in garage. Kitchen, bathroom, wiring, plumbing, furnace are all modern. Nice area near park and tennis courts. Call now!
GLENN NICHOLLS
598-5144 598-7689

Following properties available—

Royal Oak
3-bedroom, 2-storey, full basement, $45,500 plus 3 lots. Low int. Builder's mtge. available, 9%.

Vic West
3-bedroom, 2-storey, full basement, $42,500, on small lot near commercial zone.

Jubilee
2-bedroom up, 2 dn, full basement, $48,400.
Call
RALPH KELLER
598-5144 388-4076

Also Available

4 Condos and 1 Townhouse. Price $32,200 to $46,500. Good locations.

2 Rooming Houses fully rented. Holding property and revenue. Reasonable financing. $85,000 and $88,000.

Lake Hill
SxS Deluxe Duplex with in-law suite, $127,000.
3-bedroom with in-law suite. Cul-de-sac. $66,400.

Glanford/Carey
2-bdrm, 2 storey. $41,500.

Shelbourne/Cedar Hill
240-ft. lot with 2-bedroom home and 2 workshops. $56,500.

Vic West/Esq. Border
3-bedroom, 2 baths, Tudor style. $52,900.

Brentwood
Mobile home, 12x60, $16,900. Pad rental $85 pm.
RALPH KELLER
598-5144 388-4076

THE "HISTORY MAKERS" WHITTOME'S

OPEN HOUSE
4121 San Capri
Sat. Sun. 1:30-4:30

Seldom do you find a modern (9 yr) home on a larger than average lot with a green belt stripbehind, tastefully landscaped, easy to maintain. The home is a 3 BR split (4 levels) with sunken LR and bay window, beamed ceilings in LR and DR, bright south-facing kitchen. It is in immaculate condition with gleaming oak floors plaster walls throughout. At price of $87,500 with attractive mortgage this is worthy of careful inspection. ML 36851. Wilfred Davis 479-1667 or 658-8884.

3 BDRM—$57,500

This six-year-old modern bungalow is located on an extra large lot in desirable area of Colwood. Full basement, bright kitchen, living room with FP, dining room, sliding glass doors to southern facing sundeck all make this a delightful family home. To view call immediately.
479-1667 DOUG RELF 479-5761

Rustic Elegance

The charm of a hunting lodge nestled among evergreens, arbutus and flowering fruit trees. Large sunken family kitchen, living rm. with fireplace framed by rustic cedar, three large bedrooms. Carport high enough for camper or trailer, plus large finished work shop. All located near schools in desirable area of Colwood. First time on the market—owner built and occupied. $56,500.
479-1667 DOUG RELF 479-5761

COUNTRY CHARM
$69,750

Rustic exterior, easily accessible and private patio, lawns, fruit and vegetable garden - attractively treed for get-away from-it-all enjoyment. Modern split level interior with 3 bedrooms, 1½ bath, Sep. dining, family and rec. room. To view call ELEANOR SANDERSON 384-9610 - 479-1667.
J. H. Whittome & Co. Ltd.

WESTMONT REALTY (1977) LTD 388-4434

OPEN HOUSE
SAT. 1:30-4:00
659 POLANTHUS CRES.

Off Glanford, 6-yr.-old 3-bdrm. on quiet street with good views. Asking $63,900.
388-4434 GORDON ELLIS 592-0079

GRANT ABLE HOMES
2641 FORBES

Large older character 3 bdrm home plus full basement with 2 bdrm & 2 bathrooms. Try your offer.
388-4434 ARNOLD MARR 388-4434

4172 GLANFORD

Older comfort 3 bdrm home with large living room & nice fireplace, comfortable hot water heating. Close to bus & school. Use your home grant and 5% down payment.
388-4434 ARNOLD MARR 388-4434

HOUSE AND 1 ACRE PASTURE

Ideal for horses, ½ block to swimming and clam digging. Sunset Riding Club 1 mile. 3 bdrms., rumpus room, large sundeck and carport. Wonderful views of Saanich Inlet. A must see REDUCED $75,900. 10135 Tsaykum Rd. near Mills Rd. and West Saanich Rd. Call:
388-4434 RICK KINNIS 477-9394

MOUNT TOLMIE

Older characater home on a lovely treed lot, the 2,000 sq. ft. main floor has a spacious den, a dream kitchen, and 1,000 sq. ft. in-line living and dining room, also a full bath. The upper floor has 4 bedrooms and bath. If you like spacious surroundings, this is it. Priced at $90,000.
388-4434 DAVE TAYLOR 384-2718

217 RAYNOR

Just listed, this professionally remodelled 2-bdrm. home. Everything new inside including kitchen and bathroom. Large fireplace between living and dining room, master bdrm. with fireplace. Full basement, small, easy-to-keep lot. Asking $47,500. NEW MLS.
388-4434 LEO PIGERT 388-4434

BY OWNER, 4 BEDROOM, 2½ bathrooms, 2 fireplaces, character home, backing onto Uplands Golf course. 592-3679.

250 HOUSES FOR SALE

DFH
D. F. Hanley & Associates Ltd.
1557 McKenzie 477-7284

OPEN HOUSE
SAT. 1-4:00

7876 Patterson Road. Watch for signs near Saanichton Fair grounds. 3 year old, 3 bedroom, 1½ bath home on a 85 x 126.5 ft. lot. Full bsmt. ready to develop. Seaviews. Many extra features for only $59,900. Just listed.
SCOTT KENDREW
477-7284 Anytime

OPEN HOUSE
4141 Cedar Hill Rd.
SUN. 2-4
BEAUTIFUL 3 BEDROOM

House in Gordon Head
ASKING $94,500.

Harvey A. Simons
477-7284 477-2977 (Res.)

OPEN HOUSE
SAT. 1-4:30
575 BAKER ST.

Located one block off Glandford Ave., this solid home is sure to please you. The living room has a commanding view, the bedrooms are large, there's a dining room, 2 fireplaces, rec. room and full height basement. You'll not find many like this at $55,500. We expect to be busy, so don't be disappointed. Get there early! MLS.
BILL CARNEGIE
477-7284 652-3627 (Res.)

Century 21
SUBURBAN REALTY LTD.
2816 BRYN MAUR
478-8316

TUDOR MANSION

180 degree seaview from almost every room of this fine family home. Starting right from the formal entry you'll be delighted with the quality and attention to detail in every room. On the main floor, family room with fireplace, den with fireplace, teak cabinet kitchen, laundry room and bathroom and formal dining room. Upstairs 4 bedrooms, 2 bathrooms and exquisite living room with fireplace. Downstairs a 2 Br in-law suite with separate entrance and fireplace. Balconies, decks, sunken gardens. Just 4 years old and irreplacable at $135,000. 3339 Hatley Drive. MLS.

WORKING MAN'S HOME THINKING MAN'S PRICE

Lots of home and lots of land but only $56,900. Your family will love the 3 large bedrooms, 2 fireplaces, 2 bathrooms and super rec room. Mom will love the dishwasher and everyone will be proud of this modern tudor beauty situated on a quiet Colwood cul-de-sac. MLS.

LUXURY LIVING FOR SMALL FAMILY

New home situated at end of dead end street overlooking lovely Glen Lake. Unusual and very appealing. Floor plan allows separate 2 Br. guest wing. Luxury features include 2 — 4 piece baths, heatilator fireplace, built in mahogany bookshelves. Exclusive at $69,900.

Dennis Dale, 388-5464 Pager No. 720, Century 21 Suburban Realty (1978) 478-8316.

The Buy Of The Week
4960 GEORGIA PARK TERRACE
REDUCED $8,000

Vendor To Carry At 10%. NO REASON TO RAISE A MORTGAGE AT HIGH INTEREST RATES. Vendor will carry at 10%. This exceptional executive home with panoramic views of sea and mountains has four levels to allow privacy for family activities. Main level includes Living Room with Fireplace and Bay Window. Adjoining Dining Room with French Doors to Porch and large enclosed Patio, Kitchen (Citation Cabinets, built in Dishwasher etc.) Elegant spiral staircase up to Den, main Bathroom, Three Bedrooms (master bedroom has full bath ensuite private sundeck off,) Down to spacious panelled entrance hall, large Rumpus room with sliding doors to patio and back garden, laundry room, two-piece bath. Staircase down to lower level, including workshop, storage area, large extra bedroom or hobby room, small sewing room. Many other attractive features in this unique home. Asking $117,000 MLS. FRANK CARR 385-9765 Charman Pacific Realty.

FIELDMONT MT. DOUG PARK OPEN
Sat.-Sun. 1:30-4:30
PRICED FROM 78,250-83,850
ONLY 5 LEFT!

—Of the 11 new homes under construction.
—Hudac warranty.
—Some 10½% mortgages.
Plan to view them this weekend with.

Leslee Farrell
592-7246 388-5464 Pgr. 665
Pauline Cass
598-1448 595-3151
Seaspray Properties Ltd.
Oak Bay

250 HOUSES FOR SALE

P.R. B
P. R. BROWN AND SONS LTD.

PURE ELEGANCE in a PRESTIGE LOCATION

This 1532-sq.-ft., one-level, immaculate home sits high on a ridge overlooking picturesque Haro Strait. What a beautiful residence for a professional couple! $120,000. Exclusive. Call me today for details without obligation.
385-3435 DENNIS WAGNER

OPEN HOUSE
2555 COTSWOLD ROAD
SAT. 1:30-4:30

Attractive, 2-bedroom bungalow of over 2000 sq. ft. Very large living room, formal dining room, den with fireplace, full basement on over ½ acre. Offered at $128,500.
385-3435 JOHN EVANS 477-4452

XMAS IN SOUTH OAK BAY?

Retire comfortably in a well maintained older one level home complete with a woodburning fireplace. LR-DR-2 bedrooms & sunroom. New carpets 2 yrs ago — kitchen modernized this year. Attached garage. Bus at door — corner store close by. Gross Tax this year $853.17. Clear Title. Vendor moving & is asking $72,500. Try a reasonable offer & who knows . . . ? Exclusive with courtesy. Merry Xmas to all readers. Please call:
385-3435 DENNIS WAGNER

253 COUNTRY HOMES and PROPERTIES

malahat realty ltd.
P.O. Box 40
Mill Bay, B.C.
743-5525

Just Listed - Duncan South

Extremely well built home in a lovely country atmosphere. Sub division. 3 large bedrooms, sunken living room, dining room, compact bright kitchen, full basement that is partially completed. Large corner lot with lovely rural country back yard and view. This superior home won't last long at the asking price of $65,900.

COWICHAN BAY

An excellent family home! 4 bedrooms, large living-dining area. Lots of kitchen storage, convenient working layout. Full basement, fireplace, wall to wall throughout. Large, sunny sundeck. Large lot on water and sewer with country atmosphere, yet ¼ mile to all amenities including salmon fishing. Out of town vendor asking only $53,500 for all this!

1 Acre and Small Dwelling — $32,000.00

Unique modular construction dwelling on full basement. Cosy living quarters with Franklin f.p. and w/w carpets. Living — dining area, compact kitchen, 1 bdrm., 4 pce. bath. Stove and fridge included. Very attractive property with trees and pastoral views on a community water system.

Good Value — $49,900.00

3 bdrm. family home in Duncan handy to schools and hospital. Cosy living room with fireplace. ¾ basement with sauna and rec. room. Thermopane windows, fenced rear yard. City water and sewer. Immaculate thru-out.

For further details contact: Tom Burdge at 743-9398, Pat Dougan 748-4566, Lisa Madigan 746-6990 at Malahat Realty Ltd. 743-5525.

Lorenzen REALTY LTD.
50 Bastion Sq. Bus. 383-4151

1.25 AC. Saanich Peninsula Modern Home— New Barn

Beautiful location, lovely 1450 sq. ft. post and beam home. Imagine yourself in this 25x16.9 living rm. with acorn fireplace, cedar wall, enormous windows overlooking a big, private patio and beyond to horse paddocks and barn. Separate 15x12 dining also opens to the patio. A lot of privacy here. Beautiful, big kitchen with utilities off and a spacious eating area. Full, 4-pce. bathrm and 2-pce. powder room, 2 bdrms, master 14.7x12, all in a sunny spot. There's double garage, a big, heated storage room, and a wall of storage cupboards as well. The barn, about 3 yrs. old has 3 beautifully-done stalls, a workshop-tack room 12x12, underground lighting to the barn. A separate hay building, 6-ton size, 2 good paddocks, there's fencing and cross fencing, a kitchen garden, chicken house and run, and nicely landscaped front yard around the house. Move right in with your show or riding horses and you and the horses will all love it. Asking only $87,500. There's a big assumable mortgage if you are interested.
EXCLUSIVE with GRAY LORENZEN 652-1038, 383-4151 or page me by calling 388-5464 Pager 729.

6.6 ACRES
3 BDRMS.
AS NEW $75,900

Idyllic, natural setting at 4804 Sooke Rd. 2½ yr. old custom built home, which is so lovely. Set high on rockeries, looking out to hills and forests. 1700 ft. of road frontage. 2 car separate garage. Living room has cut stone heatilator fireplace on feature wall, with open beamed vaulted ceiling. Kitchen is a dream, with large eating-dining area. Family room adjacent. Three bdrms on upper level. 1½ bathrooms. Absolutely spotless. Oh, yes part basement for workshop. Only $75,900 with only $15,900 down. Take car or boat as part of down payment. MLS 36564.
Frank Wills
388-7557 388-5464 #739
Capital City Realty

COUNTRY HIGH 2.7 Acres $63,500

$54,000 1st Mortgage or more available at only 10½%. Architecturally designed almost 1100 sq. ft., all cedar A-frame, with huge loft bedroom, freestanding fireplace, dining room and large private sundeck. Extras include two-stall horse stable and lots of treed seclusion. Off Finlayson Arm Rd. Don't pass this one up. Call now! MLS
GLENN NICHOLLS
598-5144 598-7689
T. L. Mann & Associates Ltd.

7.6 WOODED ACRES IN HIGHlands, 4 bedrooms, 2 rock fireplaces, 2 bathrooms, raised cedar panabode, 2 storey barn, in horse country. By owner, $115,000. 478-1077 479-8878.

GORDON HULME LTD.
Sidney-Saanich Peninsula
656-1154 2444 Beacon Ave.

COUNTRY HOME WITH PROPerty. Will trade for city home. 478-9494.

253 COUNTRY HOMES and PROPERTIES

SUBDIVIDABLE 1.78 ACRES DEEP COVE

Flat pastureland. Good growing soil. 3 bedroom home attractive panelled living room with old brick fireplace. Good well and municipal water. Good 3 stall barn. Asking $74,900.
Annette Walls
656-4891 656-5584

SAEC

OTTER POINT FARM
6.55 TREED ACRES
BEAUTIFUL SETTING

Large 3-bedroom A-frame (plus addition). Guest cottage, and outbuildings. Excellent well, complete seclusion, fireplace, 4-piece bath with sunken tub, garden area, enclosed horse area. Enjoy a very quiet and pleasant life style. $89,000. For details and private showing call Wayne Strandlund at SAEC 382-9255 (24 hours)

MUST SELL
BY OWNER
675 TAURUS DR.
(Metchosin area)
478-8628

2.1 acre of wooded selcusion with sea and mountain views. A real family home with 4 bedrooms, living room with natural rock heatilator fireplace, separate dining room, and 2 bathrooms. The pool table size rec room has its own fireplace and separate entrance. Large Astro Turf sundeck. $77,000.

MUST BE SOLD

Vendor must sell, price just reduced from $97,500 to $90,000. A fantastic home at this price — over 2000 sq. ft. on main floor, 4 bedrooms, sewing room, sep. dining room, kitchen with dishwasher, thermo windows, 2 heatilator fireplaces, sauna. Double garage. 1 acre lot. Exceptional well built home. Mtg. of $62,000 @ 9¾%. MLS 35355 — Metchosin/Colwood area.
GALE CHRISTENSON
477-0191 Royal Trust 477-7047

HELMCKEN COTTATE —$35,900

Bright and charming interior. Exterior and grounds need your attention. Good sized lot on quiet dead end street. Ready to move in to and an ideal improvement project. JACK PETRIE 598-3321 (bus) or 598-8736 (res).
JACK MEARS
OAK BAY REALTY LTD.

ON THE BEACH

Magnificent selection of cottages, Townhouses, apartments offering fabulous views and within maintained estate grounds. Absolute peace and quiet our first priority.
For a viewing appointment
OCEAN VILLAGE
642-5254

.96 ACRES, 5836 OLD WEST Saanich Rd. A bargain at $79,000. Treed, privacy, cedar siding, shake roof, large front sundeck, big country kitchen, slate fireplace in living room, 3 bedrooms, 2 are 12x15', master has ensuite, walk-in closet and sliding glass doors to private sundeck. Also a big workshop. By owner, 479-4566. Open House, Sundays, noon to 5.

5 ACRE LOTS

Possibly your last chance to purchase five acres in Saanich for $42,900. Well treed, some with valley views. Drive out W. Saanich Rd. to Hartland Rd. and left for ½ mile. Only 4 left. MLS.
GALE CHRISTENSON
477-0191 Royal Trust 477-7047

5 ACRE LOTS

Possibly your last chance to purchase five acres in Saanich for $42,900. Well treed, some with valley views. Drive out W. Saanich to Hartland Rd. and left for ½ mile — only 4 left. MLS.
GALE CHRISTENSON
477-0191 Royal Trust 477-7047

256 WATERFRONT PROPERTIES

WATERFRONT
$109,500

LOCATION! Overlooking a superb sandy beach, this home takes full advantage of the sea and city views, yet is afforded almost complete privacy, on a well-treed half acre. Only four years old, 3 or 4 bdrms., post-and-beam with cedar finishing, and wrap-around deck, PLUS easy conversion to an in-law suite if required. To view this home, please call.

DOUG CODDINGTON
595-0795 388-5464 Pgr. 725
Seaspray Properties Ltd. 595-3151

FAMILY HOME FAMILY PRICE

a spacious affordable home. 6 BR, den, rec. rm., 2 full baths, 2 fireplaces, almost ½ acre. 90 ft. waterfront. Views of city, straits & Olympics. Offers to $86,500. ML 35980. for detail call.
HERB McDANNOLD
382-9191 BUS. RES. 384-6768

180' WATERFRONT

Approx. .97 acre lot, terrific views over straits to Islands. 109 ft. paved road frontage. Landsend, hydro, piped water, etc. available. Offered at $69,000. ML 36844.
HERB McDANNOLD
382-9191 BUS. RES. 384-6768
THE PERMANENT

COLES BAY—ALMOST WATERFRONT

Located at the end of exclusive Lawrence Rd., adjacent to the beach access, awaits the ideal site for your country home. A cedar shake fence line winding driveway through lush timberland to a cleared building. Over 2 acres, with 100 dogwoods, plus: cedar, fir, alder, balsam, birch, yew, maple, etc. A botanists dream. The well is in and there are plans available for a fabulous contemporary home. Asking $49,500 with interesting Victoria home considered in trade. Contact:
386-7521 J. P. DUECK 479-9909
GAIL WEINBERG
595-1535 477-4467
BOORMAN INVESTMENT CO. LTD., 612 FORT ST./2045 CADBORO BAY RD.

Home & Cottage Shawnigan Lake

Attractive family home overlooking the lake PLUS a waterfront permanent cottage. Spacious quality home offering 4 bedrooms, 3 sets of plumbing, 2 fireplaces, large dining room, hot water heating, wrap-around sundeck, shelter for 2 cars and boat. Basement makes an ideal in-law suite. Self-contained 2-bedrm. cozy cottage, with sundeck, on the water, rents for $190. Well maintained property, .6 acre, storage shed, greenhouse and fruit trees. Beautiful spot on the East side, close to the Village. Good value $108,000 (MLS) smaller trades considered. For complete details call Leo Van Dyk, 386-3585, res. 479-6264. Victoria Realty Ltd.

LAKE FRONTAGE, 7 BEDroom, 3 livingroom home, 2 bedroom suite rents for $300 per month. On clean Glen Lake. 8 miles from center of Victoria. Swimming, fishing, boating. By owner $119,500. 478-3449. Open daily for viewing.

256 WATERFRONT PROPERTIES

Waterfront
CORDOVA BAY

Easy living in a rustic setting with seclusion, yet close to all amenities: Floor to ceiling windows and warm rust carpeting in the LR and DR makes you feel glad to be alive — and you wake up in the master bedroom with the sea scape before your eyes. 2 Bathrooms, 2 more bedrooms, part basement and compact no-step kitchen. Drive by 5221 Beryl (of Walema) then call Shirley Philps for appointment to view — offers please on $125,000. Capital City Realty.

UPLANDS

A delightful family home on the waterfront in beautiful "Uplands" with delightful views of Cadboro Bay and the Yacht Club. The home is very spacious with 5 BR's and 3 full baths. The LR and DR were made for entertaining. It has a cozy den and the family sized kitchen has built-in appliances galore. The 16'x32' heated pool keeps the kids and their friends at home. Large rec room with rock fireplace, and full wet bar. Office (for what have you), utility room, games room, etc. A great home for you and your family. Listed at $239,000.
386-7521 TOVE BARLOW 477-9859
BOORMAN INVESTMENT CO. LTD., 612 FORT ST.

PRIVATE BEACH

115 ft. of waterfront on easy care approx. 85 acre. 3 bedroom home with large living room and master bedroom opening to large deck with fantastic view of ocean and islands. Easy access to small private beach. Asking $108.00.
Annette Walls
656-4891 656-5584

LUXURY WATERFRONT Executive Home

1.73 acres, 199' waterfront. Superb design and construction. 2400 sq. ft. on main floor. Huge lounge and bar on lower level. Every modern convenience including sauna, swimming pool and guest cottage. For complete detail, call JIM PARK 384-8075 pgr 493, or MILDRED STAPELLS, 384-8075 pgr 506. EXC. $179,500.
PEMBERTON, HOLMES LTD.
1000 Government St. 384-8124

Waterfront Getaway $69,900.00

Nicely treed waterfront lot with custom built full basement home. Built to take advantage of the ocean views. Imagine your families' pleasure in swimming, boating and fishing at just steps from your door. Be the first to view this newly listed home, with Lorraine Hett 478-2430. WATERMAN & ASSOCIATES REALTY LTD. 478-9581.

CHARM AND SPACE

Tall trees and an acre of gently sloping, protected seafrontage, a gentle descent of a few steps to the shore and year round boat moorage. The large, custom built family home is brand new. It has been crafted of the finest materials obtainable, and with loving care by and for the owner. The price is $156,000. Call:
JOHN BELL 477-2562
GILES PERODEAU 656-4525
PEMBERTON, HOLMES LTD.
1000 Government St. 384-8124

GORDON HEAD WATERFRONT $125,000!

Now is the time to make an offer on this unique 3-bdrm. plus den home on .86 acre lot offering privacy and elegant living. If you want something a little different CALL NOW. Exc. 592-6432. JoAnne Watt, 386-3494.

Century 21 Western Homes
1037 Cloverdale Ave.
386-3494 (24 hrs.)

WATERFRONT

Beautiful 4-bedrm. property on Bazan Bay. Built in 1958 and recently renovated with meticulous care. Most rooms have ocean views. Situated on wooded lot which ensures privacy yet only 10 minutes into town. Price — $119,900. MLS 35507.
Mike Newman Phil Warren
652-4105 (Res.) 658-5411 (Res.)
or 477-7291 Anytime
D.F.H. REAL ESTATE LTD.

.86 ACRE

180' waterfront in Soseenos. 3 bedroom home and 2 bedroom guest cottage. Large heated workshop with heavy duty wiring, ideal for the hobbyist. Seclusion and privacy with magnificent views. $99,900. ML 35559.
JEAN McMICHAEL
382-9191 BUS. RES. 477-9113
PAGER 388-6275 #950
THE PERMANENT

BY OWNER NORTH SAANICH WATERFRONT

Open house most days 2040 Neptune Rd. Quality home, gorgeous view, swimming pool, den, utility, work shop, two or three bedrooms, three bathrooms, offers. 656-4239

PROSPECT LAKE

Retirement cottage on a 70 ft. waterfront lot with easy slope to water, a retaining wall, and small dock. Cottage has fireplace, 2 BR's, 1½ bathrooms, auto oil heat, two water systems. Price $71,500.00. Courtesy to realtors. Wilfred Davis, 479-1667 or 658-8884.
J.H. Whittome & Co. Ltd.

WATERFRONT LOT

.84 acre waterfront lot on Esquimalt Harbour. Secluded with good building site. Area of good homes. $61,900. MLS.
GALE CHRISTENSON
477-0191 Royal Trust 477-7047

IMMACULATE 4 BEDROOM waterfront home, diningroom, den, livingroom, fireplace, dual furnaces, boat moorage, magnificent view. $82,500. 4 miles from city center. 479-9825.

COWICHAN LAKE SUNNY north side, 3 bedrooms and dining, two adjoining waterfront lots. 479-3911.

258 CONDOMINIUMS

JAMES BAY CO-OP

Offers members the following advantages:
1—Security of Purchase Deposit
2—Cost of Living Bonus on deposit
3—Rents Based on Income
A two BR Townhouse with Bsmt. is available December 1.
CREIGHTON PROP. MGMT.
388-4422 384-4763 evenings

SEAVIEWS DALLAS RD.

Delightful, bright one bedroom condominium. Gold stove, fridge, dishwasher, garburator and drapes, ready and waiting. Possession immediate. Priced $35,500.
Residence Office
477-5704 Erna Ellsley 477-1841
Block Bros. Realty Ltd.

OWNER MUST SELL, CHOICE 2 bedroom condominium in Bickerton Court, James Bay. Excellent view of Beacon Hill Park and gardens. Offers on $79,900. Don Rycroft 383-1591, 388-5386.

258 CONDOMINIUMS

THE NEWPORT BEACH

Only a few yards to Oak Bay's most exclusive waterfront on Beach Drive overlooking the Oak Bay Marina. Spacious luxury, two bedrooms, two full bathroom apartment homes built with all the extra design feaatures and meticulous craftsmanship that typify all of Park Pacific's many fine projects. Half of these exceptional luxury apartment homes have sold in the past few weeks, somewhat of a record considering the price range and current market conditions. There will probably never be another building of this quality, in a similar location, ever to be created again in Victoria. Don't miss this fabulour opportunity to purchase happiness and peace of mind for the rest of your life knowing you will have an investment similar to a valuable original painting or a one of a kind art piece.
Priced from $110,000.00
Look for the classic blue canopy at 1375 Newport Avenue. Call now for appointment to view — 598-4224 between 1:00 and 5:00 p.m. or 383-4124 twenty-four hours. Another quality development from Park Pacific Apartments Ltd.

B B BROWN BROS. on LANSHARD
"People Helping People"

THE SUITE LIFE

So nice for retired, single, or bachelor hide-a-way. A well planned spacious 1 bedrm. suite in a very select area, only 1 block from Dallas Rd. with a glimpse of the water. Priced to sell at $31,900 MLS.
TED KAY 385-4036
JIM MASSEY 385-8226

IRMA STREET Quality Condo

Adults only. Features spacious living rm with raised hearth fireplace. Dining area, galley kitchen. One bedrm plus enclosed balcony for den or guest rm. 4 appliances. Well priced $34,000. Excl.
CEC PEARCE 386-3808

FAIRFIELD

Beautiful, spacious 2-bedrm., 1½ bathrm, top floor, corner suite, overlooking Beacon Hill Park. Close to Shopping, bus and short walk to Dallas Rd. Offered at $56,900. Exclusive.
DOUG LAWSON 595-2486
JIM KENNEDY 592-9078
or 385-8771 (anytime)

PEMBERTON PLACE

Well located, designed and constructed, we believe this is the finest Townhouse project ever built in Victoria.

9 UNITS ONLY
FROM $84,500
OPEN HOUSE
EVERYDAY
FROM 2-5 P.M.

Located off Fort St. on Pemberton Rd.
FOR MORE INFORMATION CALL:
TOD-HACKETT CONSTRUCTION LTD.
384-1101 477-8646

3 Is My Lucky Number STOP LOOKING

CHOOSE FROM ANY OF THESE 3
Why rent? When you can own this delightful one-bedrm. suite located near the University. For the sports minded enjoy tennis court, swirl pool, sauna and swimming pool
OR
be perfectly located in the heart of Victoria in this quiet 2-bedrm. suite with en-suite
OR
be close to the Golf Course with the advantage of a workshop and enjoy views from each of your two balconies. 2 Bedrms. and den suite with FP.
Priced to sell from $31,500 to $57,900. Call me today for an appt. to view. I'd be delighted to give you more details.
LEONA EDMONDSON
477-7291 (Bus.) 384-5088 (Res.)
D.F.H. REAL ESTATE LTD.

Seen the Rest?? View the Best!!

This one-bedroom unit in the prestigous "SAVOY" condominiums is a corner suite on the eighth floor offering panoramic seaviews. Concrete and steel construction with swirlpool, sauna and exercise room. A convenient downtown location and at the reasonable price of $57,900 (MLS) Call now on this "Here Today — Gone Tomorrow" offering.
386-2111 Neil Rawnsley 595-1507
MONTREAL TRUST COMPANY

Esquimalt Condo REDUCED $2,000

Capital cost allowance certificate take advantage of a tax shelter. 2 bedroom — 1½ bath — very clean. Owner transferred. Immediate possession. Beautiful view of sea and Olympic Mountains. Established financing if you want it. Now offered at $37,900. (MLS)
386-2111 E. W. Prokosch 477-2194
MONTREAL TRUST COMPANY

BRIGHT & CHEERY

One-bedroom, well planned suite. Large attractive living rm., good size dining area. In PRIME FAIRFIELD AREA. Priced at $30,900. To view call Ruth, 388-4271 or 385-8416.

RETIRING SOON??

Now is the time to make your move to the luxury of a super, exceptionally spacious 2-bdrm. ste. You will enjoy your patios and the gorgeous gardens — without the hassle of maintenance. What a joy!! And, at anytime — just lock your door — take the jaunts and holidays you have longingly been planning. DO CALL AND FULFILL YOUR DREAMS. For your leisurely and pleasurable viewing call Ruth LaCroix, 388-4271 or 385-8416.
J. H. WHITTOME & CO., LTD.

PRESTIGIOUS LUXURY CONdominium, Laurel Point, 10th floor overlooking harbour. Rent with option to purchase from owner. Business 388-7311, residence 652-1558.

258 CONDOMINIUMS

JACK MEARS
OAK BAY REALTY LTD.
2194 OAK BAY 598-3321
Where Trust Is The Basis of All Business

BRIGHT FRONT SUITE OAK BAY

Lovely large suite in well maintained building. Close to shopping, bus, churches and recreation. Ideal for the non-driver. Drapes and appliances included. For viewing please call COLEEN HOPWOOD 592-1532 or ROSELLE JACKSON 598-1093 or 598-3321 anytime.

SEA AND MOUNTAINS 1 BEDROOM—$62,000

Steel and concrete construction, ideal location within walking distance of shops, parks and sea. Underground parking, lovely reception room for entertining plus sauna and swirlpool. This building just three years old, maintenance only $49.37 per month including heat. Price includes all furnishings, decoration California contemporary or try your offer minus furnishings. Vacant for early possession, easy to view by calling MARKIE MUNN or MARJ NAPPER at 598-3321 anytime.

WATERFRONT— OAK BAY REDUCED TO $64,900

At the new reduced price this has to be a good buy. Extra large living room. Large eating area. Compact kitchen with 4 appliances. Large bedroom with ensuite bath. Large walk-in dressing room. Plenty of extra storage. Assessment including taxes $111.11. For information please contact BILL MOHR at 598-3321 or 598-6716.

Lorenzen REALTY LTD.
50 Bastion Sq. Bus. 383-4151

OPEN HOUSE SAT., 1:3-4:30 No. 218 1870 McKENZIE AVE.

Like new, 1-B.R. (large), top-quality accommodation. Not another like it, as a master craftsman has personalized this suite in Tudor style. Building has workshop, party room, sauna and whirlpool — governed by excellent council. We also have 2 other 1-B.R. units in the building, on the 1st and 3rd floors. PRICES FROM $31,900 to $34,900. BETTY SHEPHERD, 388-5464, Pager 704.

SEAVIEWS

Fantastic views of Beacon Hill, James Bay and Olympics. South West corner suite (seldom available). 2 B.R. Concrete and steel building, swimming pool, sauna, whirlpool, workshop. 10% mortgage, $47,500.

FAIRFIELD

Quality, spacious 2 B.R., 1½ bathrooms, ground floor. Lovely F.P., South West exposure. Within walking distance of town and Dallas Rd., $54,000. MLS. BETTY SHEPHERD, 388-5464, Pager 704.

GORGE

Very lge., 2-B.R., ground-floor ste. All rms. spacious and bright. 2 lge. patios, in-suite laundry rm., 1½ baths, excellent storage. Attractive, brick-faced bldg., lovely garden areas, well managed. Includes 3 quality appliances. ASKING $46,900 OR LEASE WITH OPTION TO PURCHASE. MARY LOU LORENZEN, 388-5464, Pager 705.

BEACON HILL PARK

Choice top floor, 2 bedrooms, 1½ baths, top line appliances and low monthly assessment. Located in a small, well managed building at 1021 Collinson St. Close to Park, shops and bus. Really my pleasure to show, anytime.
BERNEIDA TAYLOR
477-0191 Royal Trust 382-9485

TOP FLOOR CORNER SUITE
Quiet 3 year old small block. Oak Bay area. Handy to stores and bus route. Two bedroom, 1½ bath, large kitchen with eating area, coloured appliances, spacious balcony, overlooking peaceful scenic area. You'll fall in love with it as we did. $58,000 or nearest offer. For appointment call 592-0867.

GORGE AREA $47,900

Lovely 2-bedroom top floor unit with southern exposure. Fireplace in living room, balcony off dining room. 5 appliances incl. Covered parking spot. Call
PETER TER VEER 479-1588
Royal Trust 384-8001

MOUNT TOLMIE $36,900

This 1-bedroom unit is great value, over 800 sq. ft. Spacious balcony, washer and dryer off master bedroom. Lots of storage space. Call
PETER TER VEER 479-1588
Royal Trust 384-8001

DELUXE STUDIO ONE BEDroom, this unique unit provides comfortable and easy living with a continuous clean range, fridge and dishwasher. Complex has large swimming pool, tennis courts and many other amenities, very good condition, must be seen. $31,900. 479-6644 or 477-4815.

Low Down Payment

James Bay near shopping centre, 1 bdrm condo. $23,500. TO VIEW CALL
MAIA PRIMGAARD
Seaspray Properties Ltd.
656-6625 or 595-3151

LAUREL POINT

Super luxury 1 bedroom unit. All the extras, quality and prestige. $69,900. PETER SYKES, 386-2955 or 382-3216 or GEORGE WALL, 386-2955 or 477-0548. CENTURY 21 Mayfair Realty.

OPEN HOUSE
104-305 Michigan St.
Sat. & Sun. 10-4 PM
Bright cherry 2 BR near bus, shops, walk to Park. Adult oriented. Your best buy. $35,000. Don Bacon, 385-2458 Byron Price & Assoc. Ltd.

OCEAN FRONT HOME

Magnificent 2 bedroom townhouse with fireplace. Peace and Quiet top priority. Discuss flexible lease arrangement with Roscoe Development Corp. 642-5254.

CONDO WANTED

Buyer wants sunny side 2 bedrooms, 1½ baths. Prefer Fairfield or any good area. Possession flexible.
BOWDEN REALTY 383-5524

CONDO WANTED

Buyer wants sunny-side 2 bedrooms, 1½ baths. Prefer Fairfield or any good area. Possession flexible.
BOWDEN REALTY, 383-5524

848 ESQUIMALT, $30,000, BY owner, one bedroom. Drapes, carpet, refrigerator, stove, sundeck: building has swirl pool, rec room; close to schools, bus, shopping. 388-4242 business hours.

AFFORDABLE LUXURY, SPAcious one bedroom condominium, swimming pool, games room, other recreational facilities, tennis courts. Financing available. Phone Mark at 479-0088.

258 CONDOMINIUMS

COMPARISON

Is our best salesman! Compare this new 2 or 3 bedroom James Bay stacked townhouse with any other home in a similar price range and were sure you'll be impressed! Drastically reduced $10,000 to $41,900 for builder to clear last unit.
LYNN HOLMES 388-6275 Pgr. 315
Landmark Propeties Ltd.

Bickerton Court
250 Douglas St.
By owner two bedroom suite. Call after 5, 386-0232.

BICKERTON COURT
250 DOUGLAS STREET
By Owner, 2 bedroom suite, asking $56,500, call 386-0232 after 5.

2 BEDROOM 1½ BATHROOMS, near park, shops, and buses, 4th floor, nearly 1100 sq.ft. 383-5512 between 9-10 am. or after 5:30pm.

"OAKDALE ESTATE"
ONLY 4 left, Hurry!
CALL 477-1449 or 477-9313

1 BEDROOM LUXURY CONDOminium, University area. By owner. 477-0070, after 5 pm.

LARGE 1 BEDROOM, ALL amenities, $29,000. 384-1473.

PLEASE! OFFERS-OFFERS ON $25,900

2 bedroom condo with outside entrance. Vacant, must be sold. MLS 35295.
385-7721 Cliff Salmond 477-3626
GARDNER REALTY LTD.

259 TOWNHOUSES

W
WESTMONT REALTY 388-4434

THE SEAHAVEN 897 Admirals Rd.
Luxury Homes Townhouse Concept
$51,900-$65,000

—Our homes are individually designed.
—A park-like setting of over four acres; many homes with harbour views.
—Large living rooms with fireplaces.
—Functional kitchens smartly designed with stove, fridge, dishwasher.
—Heavy soundproofing and insulation throughout, thermo windows.
—Covered double parking for most residents.
—Two and three-bedroom units with full basements.

For Personal viewing call:
DAVE TAYLOR:
JACK KINNIS:
BILL SIDHU:
RICK KINNIS:
AT 388-4434 ANYTIME

OPEN TO VIEW
1-8 Everyday

ASK ABOUT OUR GUARANTEE PLAN

ASSUME
$60,000 MORTGAGE
AT 10% INTEREST
On this true Townhouse located in the heart of Victoria city in a small prestigous complex off Fort St. and Rockland. No expense spared in the construction and design of this ultra-modern Townhouse offering 3 floors fully developed including 3 bedrooms, feature wall FP, two 4-pce. bathrooms, laundry and family room. Extra bonus fridge, stove, washer and dryer for only $63,900.
Call Today
Lee Wrobel — Randy Small
388-6275 — Pagers 865 or 654
British American Realty Ltd.

CHRISTMAS BONUS ON THE BEACH

Enjoy the festive season without rental burden, pay no rent until January 1979. We have a beautiful modern redwood townhouse on the waterfront, 30 minutes from downtown, with 2 bedrooms, 2 bathrooms, a large fully equipped kitchen, living/dining room with fireplace and built-in vacuum system. Arrange for an appointment with:
ROSCOE DEVELOPMENT
642-5254

TOWNHOUSES

NO. 7-3228 WICKLIN ST.
Immaculate 3 bedroom, 1½ baths, fully carpeted and finished basement. Must be sold so realistic price of $49,900.
626 GOLDSTREAM
2 bedroom, fireplace, 1½ baths and only $37,900. Hurry on these.
NO. 803-640 BROADWAY
3 bedroom, 1½ baths, fireplace, full basement. Good complex with pool and close to schools and bus. Only $41,900. Call to view anytime.
BERNEIDA TAYLOR
477-0191 Royal Trust 382-9485

NEAR UNIVERSITY $54,900

I just listed this 1400 sq. ft. townhouse which is one of a development of only four with a large lot and much privacy. An immaculate home with quality material and craftsmanship.
FRED LERCH 477-5120
CANADA TRUST 595-5131

TOWNHOUSE

with a difference. Quality carpets, raised hearth fireplace, LR, DR, L-shaped with sliding doors leading to a nice secluded cement patio. Huge master bedroom. Lots of cupboards in the kitchen. Good storage area. $42,900. LOUISE WILTERMUTH 477-6307.
CASTLE PROPERTIES LTD. 386-6164.

UNIVERSITY AREA TRY $2,500 DOWN

Great Value for this 3-bedroom Townhouse. 2 good bathrooms, living room has fireplace. Dining area, spacious kitchen. Lots of counter space. Full basement with rec room. Complex has swimming pool. Offers to $52,500.
PETER TER VEER 479-1588
Royal Trust 384-8001

"TOWNHOUSES"

Take your choice in this new Development of 8 townhouses. Feature fireplace, all appliances, walk to town. You'll find you never had it so good. Realistically priced at $53,800. In James Bay. To view call MARJ NAPPER or MARKIE MUNN at 598-3321.
JACK MEARS
OAK BAY REALTY LTD.

258 CONDOMINIUMS

SPENCER CASTLE
2930 COOK ST.
"Synonymous with quality"

Only a few of these spacious, 2 bedroom, luxury apartment homes remaining in this unique development
—Panoramic Views — Masonry construction.
—Guest facilities — Pool, saunas, games.
Visit our display suite and have an informal tour of the gardens and Castle
Open daily 10-5
384-4013 386-3816 384-9610
Danzo & Franco Holdings Ltd.

Windyhaugh Manor 1968 Fairfield Rd. Open 2-4 Daily

Secluded high on the Queen Ann slope, 3 delightful suites with superb sea and city view, high ceilings, antique fireplaces, brass, custom cabinets and imported tiles, spacious decks and patios, on ¾-acre of mature gardens. Windyhaugh combines the elegeance and character of an old Manor with all the modern conveniences, from $58,00. By appointment. 598-5659.

ONLY $22,900

Lovely one-bedroom condo close to everything. Double windows. Financing, make your offer today.
388-4434 I. G. LIDSTONE 477-0982

NEAR BEACON HILL PARK

I have two one-bedroom condo in this desirable area. One is priced at $27,900 and the other $31,900. Please call me to view.
388-4434 DAVE TAYLOR 384-2718
WESTMONT REALTY (1977) LTD.

Cedric Steele Realty Ltd.
388-6258

LAUREL POINT!

2 bedroom suites of varying floor plans for the discerning buyer. Trades will be considered.
CEDRIC STEELE REALTY Ltd.
388-6258

RETIRED? RETIRING?

Private Beach

Boat moorage at your back door. Magnificent views of the Harbour. Excellent choice of various architectural designs.
OCEAN VILLAGE
642-5254
For a viewing appointment

PENTHOUSE

The Savoy, 777 Blanshard. In town location, with panoramic ocean, mountains, harbour and city views. Superior concrete and steel building. Southern exposure with large roof top patios, 2 levels, 2 bedrooms, 3 bathrooms, fireplace, seperate dining room. Hot water heated. New and vacant. This is the last available Penthouse. Private sale, by owner. $89,900, open to offers. 385-0520, 385-5663.

NOT Just Like ALL The Others

Exceptional, 1 bedrm. plus spacious den. Well-sized rooms in this lovely home add to its overwhelming appeal. Sliding doors to large BALCONY, kitchen with built-in DISHWASHER. Excellent storage. Full facilities in WELL-MAINTAINED bldg. $34,500. MLS. Call NOW to view with
DONNA FOSS
477-7291 384-8075 (Pgr. 504)
D.F.H REAL ESTATE LTD.

HARBOUR VIEWS

Immaculate luxury condominium on 7th floor — 1248 sq. ft., quality finished, 2 large bdrms, 2 full baths, swim in outdoor pool in summer, indoor pool (next door) in winter. Many amenities. MLS 35623
MILDRED STAPLES
384-8075 pgr 506
JIM PARK
384-8075 pgr 493
PEMBERTON, HOLMES LTD.
1000 Government St. 384-8124

Your next home $74,900

Fantastic views from every window this customized 1500 sq. ft. 2 bedroom 2 bathroom condominium offers superb accommodation in elegant Spencer Castle. In-suite laundry. Many hand-crafted cupboards for storage. Excellent council. Price includes appliances. Call
Shirley Philps
388-7557 598-5615
Capital City Realty Ltd.

$450 DOWN with B.C. Grant

New Condominiums. Includes Frost-Free Refrigerator and deluxe Self-Cleaning Range. Monthly payments $219.00 PIT, $28,100. Call 385-2458 anytime for viewing. Byron Price & Associates Ltd.

WOODSTONE MANOR 1039 LINDEN AVE.

LUXURY CONDO.
2 BEDROOM SUITES
$52,500
MARGETTS & GOWER
OAK BAY PROPERTIES LTD.
592-2407

MOVE RIGHT IN

1120 sq. ft., 2 bathrooms, 2 bedrooms, laundry room ensuite, appliances included. Beautiful rock fireplace. Sliding glass doors to patio, and private storage room. 3 years old, 12-unit superior building and in meticulous condition. Close to all amenities. Exclusive $59,500.
SID HASLAM 477-1994
GRAY LAITE 656-5267
NATIONAL TRUST 595-2121

TIGH NA MARA

Seaview from every window. Top floor, one BR suite, mint condition. Quiet well managed adult bldg. Close to Dallas Waterfront, Beacon Hill park. Offers to $39,900. ML 36352. Terms or trades considered. Vacant — immediate possession. Call.
HERB McDANNOLD
382-9191 BUS. RES. 384-6768
THE PERMANENT

BEACON HILL PARK

New luxurious, compact townhouse suitable for single executive or retired couple $68,900.
TULL DEVELOPMENTS LTD.
592-0662

PRIVATE SALE
Well-kept 2 br townhouse, financially sound complex. 4 appliances, drapes, w-w carpet included. Reduced $2000. Make your offer on $39,900 Phone 384-6757 for viewing. No Agents.

BOWDEN REALTY 383-5524
Lake Hill Townhouse $41,500
2-bdrm., suit retireds, appliances.

259 TOWNHOUSES

OPEN HOUSE
3:30-5:00
SATURDAY
876 CULTRA HEIGHTS

Take Fulton Road to the top of Triangle Mountain and see these strata duplexes. 3-bedroom AHOP homes. As little as $210 per month with only $2,250 down to qualified purchaser. Call ahead for full details.
ROCK CHALI-FOUR
388-6161

MUST SELL NOW

Vacant and ready for you. This Gordon Head townhouse is close to all amenities, bus, Racquet Club, Uvic, Rec, Centre, shopping, etc. Featuring 3-4 bedrooms, large living room with fireplace, full finished basement. Neat and clean. Offers to $44,900. Call now.
ROCK CHALI-FUOR
388-6161
PAC-WEST INTERNATIONAL REAL ESTATE BROKERS INC.
388-6161 (24 hrs.)

Country Side

ONLY A FEW LEFT!

1337 sq.ft., 3 bedrooms, 1½ baths, laundry/hobby room, large country kitchen, separate dining rm, private, easy care landscaped yard.

$45,000 Low, low payments

7925 Simpson Road
Out Pat Bay Hwy, turn left on Mt. Newton, follow to Simpson.
Open Weekdays 2 to 6
652-4461 386-0897
EY Construction Ltd.

WILSON COURT
740 WILSON ST.

Easy living affordable 3 bdrm., full basement townhouses with low, low down payments and assisted monthly payments.
Last phase of 32 units now complete, already 20 sold. For daily viewing or information call:
Anita or Alex Tait at
CAPITAL CITY REALTY LTD.
388-7557 or 477-8522

$51,900. TOWNHOUSE

Low down payment. Gordon Head, 3 bdrm. townhouse, 1½ baths, rec room. Indoor pool in complex. A super buy. Asking $47,500.
BILL McCARTER 592-3970

TRUE VALUE

A pensioner can live most comfortably in this very complete suite. Fireplace, enclosed sun patio, four quality appliances, in a quiet beautifully gardened setting. Total monthly costs are only $50, including taxes, heat and maintenance. Must sell, all offers considered. Call HUMPHREY GOLBY 592-6730.

MUST SELL NOW!

Three good bedrooms, very nice living room, with fireplace, full high basement, use of covered pool. Gordon Head area near UVic. Flexible finance. All offers to list of $47,500. considered. Call ORVILLE WHITE, 592-7220.
HENDERSON REALTY LTD. 385-9741

SELKIRK MEWS
946 SELKIRK
Brand Spanking New

These exciting new townhomes should be seen quickly. Only six homes, all with basements, fireplaces, dining rooms and two bedrooms. Should probably be adult oriented. These were built with extreme care and thought by Pine Home Builders Ltd. Don't be sorry, please come visit us. Priced from $54,900. OPEN DAILY FROM 2-4. For prior viewing please call 386-3585, 384-4827, ask for Roma or John Molyard, Victoria Realty Ltd.

Truly Luxurious ONLY $64,900

Here is your chance to buy one of the most luxurious townhouse units you will ever see. There is only 7 and this is number 7. Beautiful kitchen with adjoining family room, sep. D.R. elegant L.R. with slate rock F.P. 2 pce. bath on main, 3 big bed. with 5 pce bath up. Plus another level for closed in storage, pets are allowed, you own your own land. Carport with more storage. Once you have seen it, you will have to own it. Call quickly Sheila Wally or Diane 388-7557 or 388-6275 Pagers 2804, 741,346. Hurry. Capital City Realty Ltd.

JOFFRE MANOR
1121 ESQUIMALT ROAD

Only one 1 bedroom and one 2 bedroom top floor suites left. Asking $32,200 and $39,500. Low down payment and 10% financing or rare financing while you sell present home. Drop in Mon. thru Sat. 1:30 to 4:00 or phone CLARE BROCK 598-3321 or 592-2173 anytime. JACK MEARS OAK BAY REALTY LTD.

259 TOWNHOUSES

"WE'VE FOUND IT" A ONE-LEVEL TOWNHOUSE

You won't read it in Ripley's "Believe it or Not" but you should. It's a one-level no-step 2-bedroom townhouse for just $45,900. Living room and separate DR. Spacious kitchen with good quality stove and fridge; washer and dryer in separate alcove. Big master bedroom and very adequate second bedroom. Lots of storage. All this is situated in an extemely attractive and well maintained townhouse complex. Phone HAZEL CAMPBELL 721-5218 or CONNIE REYNOLDS 477-8914 for further details (new MLS).
Royals Trust 384-8001

263 GARAGES FOR SALE, RENT OR WANTED

GARAGE WORKSHOP, MODern, lost for office, $150 per month, available immediately. 642-4463.

WANTED: GARAGE TO STORE small antique car till April. 474-1041, 6-7 pm.

265 HOUSES WANTED TO BUY

STEVE MOONEY HAS BUYERS FOR

1—COLWOOD-LANGFORD, 3-4 bedroom, basement, rec. room, extra parking. $8,000 cash to large existing Mtg. desirable, up to $65,000.
2—OAK BAY, Fairfield or similar, 3 beds, or 2 and den, basement not necessary, nicely landscaped, near bus. Up to $85,000.
3—3-bedroom townhouse or home, basement or no, Esquimalt, Colwood, Langford or any good area. $40-$45,000 range.
4—NORTH OAK BAY or similar, 4 bedrooms, 2 baths, rec. room, a minimum, older or newer, lots of parking. Up to $130,000. Extra parking.
I have a constant need for saleable properties. If you are thinking of selling and like to talk Real Estate, please call at any time.
STEVE MOONEY
477-0191 Royal Trus 477-4197

CASH FOR YOUR HOME

Investors will pay cash now for suitable homes up to $60,000.
GLENN NICHOLLS
598-5144 598-7689
T. L. Mann & Associates Ltd.

CASH PAID

If your house is suitable for rental purposes call my Agents, Lee Wrobel and Randy Small, 385-1431.
British American Realty Ltd.

HAVE PURCHASER LOOKING for character home in Fairfield, James Bay area, must have basement. $60,000 range. Phone 477-0191 JIM DONNELLY 477-8855
Royal Trust

PRIVATE BUYER WANTS older home, will purchase for cash. 479-2209.

270 EXCHANGE REAL ESTATE

TRADERS

1. TRIPLEX — $69,900 or what have you.
2. 4-PLEX — Conversion, $77,900
3. FINE FAIRFIELD UP & DOWN — $68,900.
4. 2-YR.-OLD, 2-STOREY, 5 bdrm. home for smaller 3 bedroom, or?
DOUG POSKITT
386-3124 477-0645
Seaspray Properties Ltd.

I HAVE A PORTFOLIO OF mortgages ranging from $3,000 to $500,000 with interest rates from 12% to 19.8% and terms from 3 months to 2 years. Will trade for revenue or land or business. All mortgages are proven. Examine your equity and call Wayne Strandlund at SAEC (604) 382-9255 (24 hours).

271 LOTS FOR SALE

Park Pacific
Proudly Presents

DEAN PARK ESTATES

PHASE 2 IS NOW OPEN FOR PUBLIC VIEWING

54 additional superb lots in a beautiful natural setting. Most of these new lots have spectacular ocean views of Haro Strait, Mount Baker and the Gulf Islands.
Located in North Saanich on the slopes of Mount Newton adjoining John Dean Provincial Park. Fully serviced lots with a minimum area of 15,000 square feet. Priced from $32,000. Choose your home site now while the selection is the greatest.
Entrance close to Panoramic Recreation Centre on East Saanich Road. From Pat Bay Highway turn off at McTavish.
SALES OFFICE
656-7041
10:30-4:30
OR
MURRAY LAWSON
592-2912
388-6275
PAGER 2478
383-4124 anytime
Park Pacific Investment Ltd.

UPLANDS

One of the last lots in beautiful Uplands. Over ½ acre, open sunny location amid exclusive, expensive homes. Walk over 3155 Ripon Rd. and bring us an offer. Commercial trades Victoria, or Vancouver accepted. ORVILLE WHITE, 592-7220, HENDERSON REALTY LTD. 385-9741.

BRENTWOOD BAY

90 x 95 Ft. fully serviced cleared level lot in area of fine homes, close to schools and shops. Price $24,500.— terms.
385-3435 AL VICKERS 652-2257
P. R. BROWN & SONS

SAANICH INLET

Vacant waterfront lot, rocky with trees, magnificent views. Deep water at shore. At $41,500 they don't come any cheaper. Courtesy to realtors. Wilfred Davis, 479-1667 or 658-8884.
J.H. Whittome & Co. Ltd.

MILL BAY $20,900

A terrific view lot over looking BRENTWOOD BAY, ⅓ ACRE, good elevation, gently sloping, and close to MILL BAY FERRY and bus to VICTORIA. Call me for more information.
592-4660 Fred Dieleman 477-1841
Block Bros. Realty Ltd.

DEAN PARK RD.

Just one left, almost ½ acre with two road frontages. $29,500. Call Now!
GLENN NICHOLLS
598-5144 598-7689
T. L. Mann & Associates Ltd.

271 LOTS FOR SALE

At
BROADMEAD

WE HAVE IT ALL

Sunny seaviews, meadows, private lanes, rocky outcrops, treed seclusion, quail, pheasant and more. If you've been looking for that special spot for your new custom residence, visit us at Broadmead, a community of quality homes, created with care to preserve and compliment its unique natural beauty.

. . . 100-ft. wide lots are not the exception in Broadmead . . . that's our average lot size . . .

. . . space to live, to grow, to enjoy casual country living . . . yet just 10 minutes from city centre

. . . We have an excellent selection of ⅓ to ½-acre home sites available for viewing, priced from $31,500 to $44,500.

TAKE THE FIRST STEP TO BETTER LIVING!

Visit us at our office-display home, 950 Royal Oak Drive
8:30 A.M.-5:00 P.M. 658-5291
or call

Jeannie Dewhurst
Royal Trust Corp.
384-8001 or 658-8980

CHRISTMAS HILL ESTATES
BEAUTIFULLY TREED LOTS NESTLED AT THE FOOT OF CHRISTMAS HILL NATURE PARK
ONLY 5 MINUTES FROM TOWN.
$31,500-$36,500

SUNRISE ESTATES
10 ACRE LOTS
GLEN LAKE AREA
4 TREED LOTS OFFERING SPLENDID VALLEY AND OCEAN VIEWS. DRIVEWAYS IN TO THE BUILDING SITES. PRICED FROM $38,500.

CENTRAL SAANICH
TEN ACRE PARCELS
SPECTACULAR VIEWS OF THE GULF ISLANDS, THE OLYMPICS AND THE SAANICHTON INLET.
WELLS, DRIVEWAYS AND ELCTR[illegible]TY ARE IN.
$[illegible],500

All exclusively listed with RICHARD HAWKES OF DOUGLAS HAWKES LTD. Specializing in the sale of vacant properties.
384-7128 598-1937

WOODED ACREAGE
Located just 20 minutes from downtown Victoria and close to fishing and golf. These choice Metchosin properties are sure to appeal to the selective purchasers who desire the privacy of secluded country living. Ranging from 10 acres and up and priced from $42,900 and up. Call today for details: Lorraine Hett 478-2430.

SHAWNIGAN LAKE
7 of the 8 lots we have off Dunwick Road in West Shawnigan are sold — so bring your offer on the one remaining lot — located fairly close to lake access, this nicely treed lot could be perfect for your summer or year round home. Adsking $11,900, Lorraine Hett 478-2430.

WATERMAN & ASSOCIATES REALTY LTD
923 GOLDSTREAM AVE. 478-9581

BROWN BROS. on LANSHARD
"People Helping People"

OVERLOOK WOODWYNN FARM
MT. NEWTON X RD. WEST OF ST. STEPHENS, 3 LOTS, LOVELY RURAL SETTING, FABULOUS VIEWS, SOUTHERN SLOPE.
GEOFF SINGLETON 592-1429

ARDMORE
.94 acre lot, 281 feet frontage on Glenelg, $34,000. Exclusive with: JOE RICKARD 656-1628 or 385-8771 (anytime)

2.15 ACRES, SOOKE AREA, ON East Glen Rd., offering seclusion and privacy to build your dream home in the country. Nicely treed property. Asking $22,500. For more information please call: 388-4271 Ted Wilkinson 384-3944 J. H. Whittome & Co. Ltd.

CADBORO BAY
Approx. 9950 sq. ft. residential lot in quiet neighborhood. Lot will be fully serviced. CALL: 386-3124 TED BROWNE Seaspray Properties Ltd.

WANTED
Building lot in Greater Victoria area. Will pay up to $30,000. Patrick Snow, Island Homes Ltd. 386-7545.

CADBORO BAY — VISTA BAY ROAD. Two exceptional treed lots with some view of Cadboro Bay and Yacht Club. $50,000 and $55,000. Byron Price & Associates Ltd. 385-2458.

SHAWNIGAN AREA, 2.46 ACRES, frontage on two roads. $21,900 MLS. $3,000 down. Or trade for small boat, sewered lot or "fixer upper" home. Leo Van Dyk, 386-3585, Victoria Realty.

METCHOSIN — DUKE ROAD 1 acre treed lot with lovely sea views. $45,000. Call Herb Hodgson 382-3835, Len Thomas Sr. 478-6058. Douglas Hawkes Ltd. 384-7128

CAMROSE CRES., COOK, QUADRA area, southerly view over city.
Lot 1 13,250 sq.ft. $34,000
Lot 3 8,275 sq.ft. $27,000
Call Andy Yeats, 385-2947.

OCEAN VIEW PROPERTY, ¾ acre, East Sooke, Eliza Point Rd. $19,900 or try your offer. 382-3447 after 5.

NORTH SAANICH
Large lot on Birch rd of 0.82 acres, water connection available. Asking $27,900. 656-1455

BEAUTIFULLY TREED, ½ acre building lot, on Old West Saanich rd. Drilled well. $38,500. 479-7906.

CHRISTMAS HILL CUL-DE-SAC, fully serviced lots for sale from $26,000. See owner on lot 2, or phone 479-6278.

BEAUTIFUL ROCKLAND LOT, $49,500. Byron Price & Associates Ltd., 385-2458.

SLUGGETT ROAD LOT
First $16,900 buys it. See at 955 Sluggett Road.

ARDMORE DR., .85 ACRES, good well, $32,900. 479-4266.

1-ACRE LOTS
$21,000
New subdivision, paved road, services to the lot, ready to build. Will suit mobile homes. Easy terms.

Phone WAYNE BUTTERFIELD at PAC WEST International Real Estate Brokers Inc. 388-6161 (24 hrs.)

271 LOTS FOR SALE

EXCITING
5 ACRE LOTS
Near new Hospital Site. Fully serviced. On Charlton Rd., off Burnside and Granville.
ONLY SEVEN LEFT
Cormorant Mgmt. Ltd.
R. SARTORIUS
OFFICE 383-1918
RES. 384-3155

GENTLEMAN'S ESTATE
This REGENTS PLACE lot is ideal for your new home. Ample trees, secluding setting, over 10,500 sq. ft. and yet close to town. Offered at $54,900. MLS. Full details on request.
NEIL RAWNSLEY
386-2111 595-1507
MONTREAL TRUST COMPANY

ONE OF A KIND
Build your own special home on this sunny, fully serviced lot located at the end of a private road in the convenient Rockland area. Over 10,000 sq. ft., fenced on three sides, quiet and private.
386-2111 DAVE HELM 595-2658
MONTREAL TRUST COMPANY

COLES BAY—ALMOST WATERFRONT
Located at the end of exclusive Lawrence Rd., adjacent to the beach access, awaits the ideal site for your country home. A cedar shake fence line winding driveway through lush timberland to a cleared building. Over 2 acres, with 100 dogwoods, plus: cedar, fir, alder, balsam, birch, yew, maple, etc. A botanists dream. The well is in and there are plans available for a fabulous contemporary home. Asking $49,500 with interesting Victoria home considered in trade. Contact:
386-7521 J. P. DUECK 479-9909
GAIL WEINBERG
595-1535 477-4467
BOORMAN INVESTMENT CO. LTD., 612 FORT ST./2045 CADBORO BAY RD.

ARDMORE ESTATES
1-ACRE LOTS
We are down to only 5 lots in this the finest residential development in the North Saanich-Ardmore area. These serviced lots feature drilled, proven wells, underground hydro, storm drain, telephone and cablevision, and are over 1 acre in size. Priced with bank interest terms to low down payments from $34,900 to $37,900. Drive out this weekend (off West Saanich Rd.—Bradley Dyne) or phone HENDERSON REALTY 385-9741 or JACK HENDERSON 652-3157.

BRENTWOOD BAY
26,000 sq. ft.
Double size lot with possible further subdivision. Quiet area of Brentwood Bay — asking $34,900. Call Lorraine Hett 478-2430.

WATERMAN & ASSOCIATES REALTY LTD
923 GOLDSTREAM AVE. 478-9581

SERVICED LOT
Sacrificed at $13,600, on paved cul-de-sac in Shawnigan Village. Build now or hold as investment.

.4 ACRE LOT
$10,300
Shawnigan Lake, West side, suitable for home, 'A' frame or mobile. Quiet and secluded.
598-6143 BOB CARTER 385-2481
Swinerton Stewart Clark Ltd.
REALTY WORLD

1 FULL ACRE
Here is a lovely treed lot 150' wide and 300' back in the desirable ARDMORE area. Full price $32,500 and mortgage arranged for your low down payment. Excellent investment. A. Klenman, 656-4242 or T & C Rlty. 382-7276.

CENTRAL SAANICH
2 ACRE LOTS
Only two left on Kersey Rd. off W. Saanich.
Lot 20 is $44,000.
Lot 21 is $40,000.
OLE KNUDSEN 479-2764 or
Royal Trust 384-8001

$22,000
1 Acre lot with water, hydro, pavement, ready to go. Build or we can arrange construction with you. Shawnigan-Mill Bay area.
388-4434 I. G. LIDSTONE 388-4434
WESTMONT REALTY (1977) LTD.

LOT SIZE 76'X130', GORDON Head area. We will custom build your Dream House for you, do some of the work and save money. Vendor will finance, try $900.00 down payment. Mrs. Pat Saulnier, Kasapi Const. Co. Ltd., 538 Dupplin Rd. at 386-6191 or res. 384-2197.

DEEP COVE
Treed lot for only $21,900. Terms considered. Please call Vaughn Thompson, Victoria Realty Ltd., 386-3585, res 658-8541. SEA GLIMPSES.

$22,000
4 Building lots to be sold as a package - new cul-de-sac ready soom - Glen Lake area Level - Treed. DOUG POWELL 386-6164 or 592-6417 or pager 388-6275 #878. Castle Properties.

SELL IT FAST THROUGH CLASSIFIED
DIAL 386-2121

273 PROPERTY FOR SALE

5 ACRE SEAVIEW
Magnificent panoramic views of the straits, shipping lanes and our own magnificent city. William Head secluded and treed 5 acre property only $55,000. Builder will custom design and build your dream home.
Shirley Philps
388-7557 598-5615

INDUSTRIAL ZONED SOOKE WATERFRONT
80,000 sq. ft. with good rentable home while you firm up your plans — $144,000.
388-7557 Shirley Philps 598-5615
Capital City Realty Ltd.

DEVELOPERS
1. 1.77 ACRES fronting on W. Saanich Rd. in Brentwood. Zoned Residential and sub-dividable. $130,000.
2. 3 ACRES sub-dividable in a better area of Langford. $58,900. For more info call Now!
GLENN NICHOLLS
598-5144 598-7689
T.L. Mann & Associates Ltd.

SOOKE ESTATES, LOTS
Choice sales; 80 ac. 900' Sooke River; serviced res.-comm. central village; 8 ac. mod. home, core area, adjacent proposed school; rare investment-developer opportunities. No agents. 642-3210

5.5 PARK LIKE ACRES ON Florence Lake Rd. in Langford, asking $80,000, make your offers. Peter Iwasiuk, 6693022RE-4 Country Squire Realty, 534-9261.

Builders 27,000 sq. ft. Multiple dwelling $7. H. Bitterman 388-7557 Capital City Realty.

274 PROPERTY WANTED

CASH FOR YOUR LAND
Top prices paid for sub-dividable property. Quick decisions and fast cash from well know developer. Call in confidence.
GLENN NICHOLLS
598-5144 598-7689
T. L. Mann & Associates Ltd.

HAVE LAND OR PROJECT?
We are interested in buying land for subdivisions, site for high, medium or low density, or revenue projects in progress. Phone Kasapi Construction, 386-6191.

SMALL LOTS
We pay cash for reasonably priced small lots in Greater Victoria area. Kasapi Construction, 386-6191.

280 ACREAGE FOR SALE AND WANTED

Century 21
WESTERN HOMES
1037 Cloverdale 386-3494

295 ACRES PROSPECT LAKE
Beautiful, park-like area on the west side of Prospect Lake. Subdividable into 10 acre lots. Feasibility study already done for 26 lots. Some waterfront. Further details may be obtained from Allan Trelford. 386-3494, 388-6275 Pager 2527.

OWN YOUR OWN 27 ACRE LAKE
SALTSPRING ISLAND
Total property 170 acres including title and water and fishing rights to a 27 acre lake. May be maintained as an estate or may be made into smaller estate with subdivision of 5 acre lots and use of resort-hotel zoning. 2 hours from Vancouver and 1 hour from Victoria (by car and ferry). Extraordinary property. 825,000 Canadian. Allan Trelford, 386-3494, 388-6275 Pager 2527.

SOOKE PRICE REDUCED
182 acres 15 miles from Victoria, close to main road. Subdividable into 10 acre lots. Owner anxious. Now asking $275,000.
DAVID SCOTT 385-3435

GENTLEMANS FARM ESTATE
Duncan area, $395,000.
DAVID SCOTT 385-3435

SOOKE
10 ACRE MINI ESTATES. Secluded Creek Frontage, meadow & timber. Excellent access. Approx. 1 mile east of Hutchinson Cove (Sooke Basin). Priced from $47,500. For appointment to view call
DAVID SCOTT 385-3435
P. R. BROWN & SONS

BUTCHART GARDENS
Don't miss seeing this 3 yr. old home in a quiet well treed area of fine homes in Brentwood. 3 bedrooms, large kitchen with eating area and deck overlooking Butcharts. 2 pce. enste., very nice rock fireplace. Full basement, roughed-in plumbing, ready for future development. ML 34041. $65,900.
JEAN McMICHAEL
382-9191 BUS. RES. 477-9113
PAGER 388-6275 #950

THE PERMANENT

5.17 ACRES OCEAN VIEW
A beautiful treed property, gently sloping up and away from the ocean view. Presently subdividable into 2-acre parcels (½-acre potential). Water, telephone and electrical to boundary. Perc tested. This landsend acreage is an excellent holding, and/or building property. Vendor will take a trade for a suitable residential property. Priced for quick sale at $69,900.
385-7721 KENT MacLEOD 595-4273
GARDNER REALTY LTD.

DUPLEX SITE
SEA VIEW—$42,500
90'x135' fully cleared and serviced prime sea view building site. Council have indicated 2 family strata plan homes may be built, access to low level beach. Views of Mt. Baker and Olympics. New MLS. For full details, please call
CLIFF ANDERSON
477-3994 384-8124
PEMBERTON, HOLMES LTD.
1000 Government St. 384-8124

32 ACRES CENTRAL SAANICH
Apporx 25 acres cleared, remainder treed. Beautiful farmland slopes gently to south. Older 2 bedroom house and other buildings formerly used in family dairy operation. Great potential for almost any agricultural activity and appreciation. Please call either—
Bill Remple Office Ted Walford
658-5794 477-1841 598-1420
Block Bros. Realty Ltd.

5'S AND 10'S SALESMAN IN ATTENDANCE SUNDAY 1 TO 4
SLASHED — Give away prices on 5 and 10 acre beautifully treed mini estate properties. Just 6 miles from town. Offered from $44,500. Follow the arrows at the North end of Interurban.
Ray & Christine Milan
386-3231 592-3652
Block Bros. Realty Ltd.

280 ACREAGE FOR SALE AND WANTED

1.6 ACRES
$42,900
1.6 acres of cleared, fenced agricultural land, with a nice rural outlook but close to bus lines and the new hospital. Well drained property priced to sell! (ML 36538) Call now to view. Neil R. MacDonald, 386-3494 (24 hrs.)

CENTURY 21 Western Homes
1037 Cloverdale Ave.
386-3494 (24 hrs.)

SELF SUFFICIENCY!
7½ acres with view of Olympic Mts. New fenced clover pasture, abundant organic garden, excellent well, 3 bedroom, 1300 sq ft radical design log house. Exceptional workmanship and materials. Large rock faced fireplace, antique wood cook stove. Much, much more! A really complete little farm. Asking $105,000. Details and photos, write J. Vanderheide, RR2, Sooke, B.C. or phone 642-3850.

TRADES
Land developer will consider trades of homes or revenue properties for lots and acreages. Call Lorraine Hett 478-2430 for details.

WATERMAN & ASSOCIATES REALTY LTD
923 GOLDSTREAM AVE. 478-9581

5 AND 10 ACRES
Your choice of 10 parcels. Close to Observatory. Fantastic building sites. Horseman's paradise. Offered from $48,500 and up. Vendor will carry.
Ray & Christine Milan
386-3231 592-3652
Block Bros. Realty Ltd.

ACREAGE
6 Heavily treed acres off Hector Road and Interurban. Prime building sites. $79,500.
KEN MANN 598-5144
T. L. Mann & Associates Ltd.

PRIVATE SALE
Duncan 8 miles. 135 plus acre farm. Approx 50 acres of cleared flat bottom land, remodelled 4 bedroom home, large old barn, cattle and sheep sheds, grainery etc. Mostly zoned 10 acres. Reduced to $195,000. 112-746-5598.

TWO ACREAGES
These parcels of 10 acres each, one in Metchosin the other in the Highlands, for full info please call Grant MacFarlane, 386-3585, res 479-8528, Victoria Realty.

FARM EQUIPMENT PLUS 3-acre hobby farm, house, modern workshop, 2-storey barn with milkroom. Many extras, $109,000. Call Tom Evans 652-2620, 386-7545, Island Homes. MLS.

SEA AND MOUNTAIN VIEWS. 40 wooded acres. Beautiful building sites. Offers to $95,000. Phone 642-3768 evenings and weekends.

EXCELLENT INVESTMENT, 37½ prime Ontario acres for sale, mineral and timber rights, taxes $6 per year. $7,000. 478-1514.

9.03 ACRES METCHOSIN AREA. Excellent building sites. $48,500. Consider offers. Financing. 592-0844.

285 UP ISLAND PROPERTIES

Montreal Trust

LAKE COWICHAN OPPORTUNITY!
For only $58,500, YOU can purchase this main street business block consisting of 3 stores. Included in the price is a separate, 3-bedroom LAKE FRONT home. Don't miss out on this one, call me now for further information.
GRAYDON HOOKER
386-2111 598-2186

LAKE COWICHAN RESORT
Beautiful south exposure waterfront with excellent moorage docks and boat ramp. 10 rental units with separate retail concession and marine gas outlet. MLS $139,000.
DON BECKNER
386-2111 386-0588

You can Afford Acreage in Cobble Hill
NEARLY NEW, 3 BEDROOM split level, on 2 acres, treed for privacy. Chicken house, small barn an) paddock. Easy commuting distance to Victoria. Full price only $69,500. Contact Minduke at 746-6177 or 748-8330 weekends and evenings.

325' Waterfront-9.73 Acres
CHARMING VICTORIAN 3400 sq. ft. home. Original Wainscoting and beams in living room, dining room and foyer in excellent condition. Second floor has it's own sitting room. 4 or 5 bedrooms, den, 2 bathrooms, 3 car garage plus double carport, guest cottage and out buildings, fenced and cross fenced, established orchard, terrific sea view over Smith Bay and Stuart Channel. By appointment only, contact Minduke at 746-6177 or 748-8330 weekends and evenings.
Naniamo Realty Duncan Ltd.
435 Trunk Rd. Duncan, B.C.

MILL BAY
1) 4-yr.-old, single-level home of 1776 sq. ft., 3 bdrms., 1½ baths, sauna, sunken living room, separate 784 sq. ft. garage workshop, ½ acre lot. Reduced to $58,900. MLS 34260.
2) 3-yr.-old bi-level home with total finished living area of 2643 sq. ft., 3 or 4 bdrms., 1½ baths, .84 acre lot must be sold. Priced at $54,900. MLS 33153.
WALT SLOCOMB
383-4035 388-7557
CAPITAL CITY REALTY LTD.

GET READY TO MOVE IN
Once you set foot on this property you will be the new owner. It's only a 12x64 mobile home, but its beautifully set up among rural homes in the Eagle Heights area. Overlooking Duncan and the valley. The spotless interior has just been recarpetted throughout. The purchase price includes quality stove, fridge, washer, dryer, drapes, aluminum garden shed, carport and porches, low low financing at 10%. 5 year term. $20,000 is assumable. Asking price $29,000. Call DON SHAW at DUNCAN REALTY LTD.
748-3156 or 748-3813

3.32 ACRES
Start your own trailer park? You may be able to — or otherwise develop this prime gently sloping acreage with ocean views. Bordered by 2 roads — sewer water and hydro. Located in Village of Qualicum Beach. $69,000.
386-3231 Frank Oliver 383-6904
Block Bros. Realty Ltd.

TEN ACRES, COBBLE HILL, NEAR RIVER, $42,900. PAUL OSBORNE, 746-5329 or 746-6161. J. H. WHITTOME & CO. LTD. 68 STATION ST., DUNCAN, B.C.

285 UP ISLAND PROPERTIES

PARKSVILLE
$27,900
New deluxe townhouses in an adult oriented small complex. Two units left at well below replacement cost. Must be seen. Call collect 248-2102 or 530-3295.

NANOOSE PENINSULA WATERFRONT LOTS
Choice of eight. Six at Dolphin Beach, two at Madrona Point; .33 to .75 acres from $39,500-$57,500.
Beach Real Estate Ltd.,
Nanoose Bay,
468-7628 Eves.752-6550.

EXCEPTIONAL 5 ACRE HOME site, approx.1½ acres cleared, levelled, stream, pond, paved road, power to property. Close to Nanaimo. $35,000. Call 479-0308 after 6.

BY OWNER, SHAWNIGAN Lake. New two bedroom natural wood home on ½ acre treed lot. Sunken living room, minutes from year round recreation. 112-743-4202.

SHAWNIGAN LAKE, NICELY treed, .47 acre lot, near Country Club on Renfrew Road. Offers on $14,700. Phone 477-8424, evenings.

QUALICUM, LARGE sewered lot in good area, $15,500. Phone 479-4727.

290 FARMS FOR SALE AND WANTED

SMALL BUSINESS
9.6 acres fenced and ideal for boarding horses, barn, shed, piggery, workshop, tackroom and stalls, older house, modernized with heated swimming pool. Finance or exchange on asking price of $129,000.00 (off Shawnigan Mill Bay Hwy.)
388-4434 I. G. LIDSTONE 388-4434
WESTMONT REALTY (1977) LTD.

NES, FRUIT TREES, BREEDing stock (3 head of beef) 40 minutes from downtown Victoria, 4 miles west of Duncan, $79,000. Phone 746-6400.

293 GULF ISLAND PROPERTIES

WATERFRONT
SATURNA ISLAND
Two separated lots giving a total of approximately 217 ft. waterfrontage on Tumbo Channel (near lighthouse). Clear Title. $69,995 for both. (Not sold separately). Exclusive with courtesy.

One lot has a quality built, 2 level, one BR, cottage with a picture window overlooking the channel and island. Power — well water — septic.

Second lot has a log 14 x 36 ft. workshop with skylight and woodburning heater. Power. Cement foor. Easy access off Tumbo Rd.

Boat ramp in place below workshop. Range and freestanding fireplace included. HD washing machine extra.

THIS SERENE, SECLUDED, PRIVATE HIDE-A-WAY CAN BE YOURS. PHOTOS IN OUR WINDOW AT 762 FORT ST. . . AND A VERY MERRY XMAS TO ALL.
385-3435 DENNIS WAGNER
P. R. BROWN & SONS

PENDER ISLAND
WATERFRONT HOBBY FARM
1.9 ac. level, south exp. waterfront acreage on South Pender. Huge old maples, large evergreens and a most interesting ocean view. Complete hobby farm incl. fertile gardens, horse corral and other outbldgs. Large workshop and sep. hobby rm. Architect designed home blends into the landscape. A perfect retirement property. $98,900.
Rustic new post and beam cottage. Skylights and sundecks. Lge. wood stove. Hidden on .6 ac. treed, sunny exp. lot. All services incl. sewer. Good value at $18,000.
10x48 2 bedrm. mobile home on ½ ac. treed lot near lake. Fully furnished, ready to move in. On sewer. Offered at well below replacement value. $18,000.
Call Manfred Burandt 629-3271
Pacific Coast Lands Ltd.
Pender Island, B.C. V0N2T0

IMAGINE!
An excellent 1200 sq. ft. home situated on 1.6 acres. This view property features an outstanding grove of Arbutus. Home is roomy, bright, consisting of a large living room, dining room, 2 bedrooms, convenient kitchen and heatilator fireplace, a guest cottage, workshop and garage also included. Excellent water supply. Secluded, yet close to all ammenities. $67,500 with good terms. Several ocean front and acreage properties available. Call me at home on Mayne, Bob Almond, 112-539-2271, collect. Pacific Shore Realty.

SALTSPRING BUY OR RENT
2 or 3-bdrm. waterfront home on 2.96 acres, only 2 miles from Fulford Harbour. Excellent condition, great views, try your offer in the $50,000's or rent for the winter. Brian Ripley, 388-7557 of Capital City Realty Ltd.

PENDER ISL.
Good selection of lots, homes, acreage, waterfront. LOU HENSHAW 629-3493 or write Gen. Del. Port Washington, Pender Isl., V0N 2T0. (Canada Trust 595-5131).

BEAUTIFUL 3 ACRE SEA VIEW property, on services, paved roads, close to shopping area and Golf course. $30,000. 656-5912

294 MAINLAND AND OUT OF PROVINCE PROPERTIES

ARIZONA PARADISE
In comfortable mile-high thermo belt, 40 fenced acres, adjoining National Forest. Hacienda plus 2 guest-houses, plus guest-apartment over garage-workshop; stable. More information call: 595-6027 late afternoons. No agents please.

FORT ST. JOHN. 10 ACRES, with Hydro, well, telephone, sewage and fenced. 7 miles from town, $40,000. Phone after 6 pm. 785-4360 or Box 7423 Fort St. John.

SPELL IT OUT
When you have something to sell, the easiest way to find a buyer is to spell it out in print! You do that by placing a low-cost Classified Ad in the newspaper, telling our readers what you have to sell. We'll help you! Give us a call today. at 386-2121.

Deaths and funerals

305 DEATHS and FUNERALS

BOSSI—Peacefully called home on November 8, 1978, in Victoria, Mr. Alfred Louis Bossi of 3308 Quadra St., a native son of a pioneer family, Mr. and Mrs. Calvin Andrew Bossi. He leaves his loving sisters, Olga and Anita with whom he resided.
—MASS will be celebrated at St. Andrew's Cathedral, Blanshard at View, on Tuesday, Nov. 14, at 10:00 a.m., with the Rev. D. Johnston Celebrant, followed by cremation. (Flowers gratefully declined.) McCall Bros., Funeral Directors, in charge of arrangements.

DESTRUBE — Paul Maurice died peacefully at home, November 9, 1978. Survived by his loving wife Eleanor Destrube.
Service in St. Stephens Anglican Church to be announced later. Flowers gratefully declined. Arrangements through the Memorial Society of B.C. and First Memorial Services Ltd.

DODDS — In Victoria on November 8, 1978, Miss Nora Dodds of Apartment 303-1041 Richardson St., born in Dalry, Ayrshire, Scotland and resident here from 1944, to 1954 and 1964 until the present time. She is survived by nieces and nephews in Scotland, Canada and California.
Funeral service in McCall Bros. Chapel, Johnson and Vancouver Streets on Tuesday, November 14 at 10:30 a.m. with Mr. David Miller and Percy Wills officiating. Interment at Royal Oak Burial Park.

GRESHAM — Passed peacefully into the presence of his Lord on November 9, 1978, John William Gresham in his 80th year of Suite 309-1655 Chambers Street. Beloved husband of Irene Gresham, he also leaves two sons, John Herbert (Ray) of Victoria and William Gilbert of Coquitlam; four grandchildren; one sister Louise in Edmonton. He served with Canada Customs for 35 years. He was a long time member of Central Baptist Church, a member of the Arion Club Choir and was a veteran of World War One.
Funeral service in McCall Bros. Chapel, Johnson and Vancouver Streets on Tuesday November 14 at 3:00 p.m. with the Rev. R. D. Holmes officiating. Interment at Royal Oak Burial Park.

HAGGEN - Peacefully on November 2, 1978, after a short illness in Victoria General Hospital, Mrs. Dorothy E. (Ayton) Haggen, dearly beloved sister of Ernest R. Ayton, by whom she is survived at the residence. She taught for many years in the schools of Greater Victoria. Special thanks to the Memorial Society of B.C. who looked after all arrangements and to whom donations may be made, as flowers have been gratefully declined.
"And with the morn those angels faces smile
That I have loved long since and lost the while"

HANNAH — In loving memory of Eva Lillian (Babe). My dearest treasure for 38 short years, who peacefully left her loved ones on November 11, 1976.
"BABE WAS A MOST COMPASSIONATE AND UNDERSTANDING LADY WITHOUT MALICE OR DISTRUST"
Sadly and affectionately missed by her husband (Don) and her family.

HANSEN — Warrant Officer Richard (Rick) David Hansen (C.D.), suddenly at CFB Chilliwack Nov. 8, 1978 age 36. Son of Mr. and Mrs. Donald L. Hansen of Victoria. Survived by his wife Sandra, son Jamie, sister Patricia, brother in-law Phil, nieces and nephews.
Military funeral to be held in Beechburg Ontario. Memorial Services to be held in Victoria at a later date.

HULME — Peacefully on November 9th at Valleyview Hospital, Essondale, B.C., aged 90 years, Wilfred Hulme, for many years resident of Gabriola Island and later of Nanaimo. Mr. Hulme served throughout the Great War of 1914-18 with the 20th Hussars and was a member of the Old Contemptibles Association, Victoria Branch. Predeceased by his beloved wife, Ruth.
Funeral service 2 p.m. November 14th at First Memorial Funeral Home, North Vancouver.

LANTZ — At the Gorge Road Hospital on November 9th 1978, Rayburn Earl Lantz, late of 2750 Scott Street; born in Iowa U.S.A. September 8, 1891, residing in Canada over 65 years. Pre-deceased by his wife Maude Ellen in April 1974. He leaves to mourn his loss his sister-in-law Anne Griffin, several nieces and nephews in Victoria and Calgary, also some relatives in the U.S.A. He was a member of the Belmont United Church, the Masonic Order the O.E.S.
Funeral services will be held on Tuesday November 14 at 3 p.m. in Hayward's Thomson and Irving Funeral Chapel 1625 Quadra Street at Balmoral. Rev. W. McPherson officiating followed by interment in the Royal Oak Burial Park. No flowers by request. Donations may be made to the Arthritic Society.

MASSAM—Peacefully at home on November 8th, 1978 George W. Massam beloved husband of Doreen and father of Linda and Diane. Flowers gratefully declined. No service by request.

MOW—On November 5th, 1978, in Victoria, B.C., Mrs. Mow Wai Ying (nee Woo), aged 68 years, born in Kong Tow, Chung Shan, China, and a resident of Victoria for the past 30 years. Survived by her loving husband Harry Kuen Butt Mow at the residence 2732 Martindale Road, daughter and son-in-law Eva and Benjamin Wong of Los Angeles, son and daughter-in-law Sam and Sophie Mow of Victoria, two grandchildren.
—Funeral services will be held on Tuesday, November 14, at 12 noon from Hayward's Thomson & Irving Funeral Chapel, 1625 Quadra Street at Balmoral. Rev. S. M. Lee officiating followed by interment in the Royal Oak Burial Park.

PATTERSON — David John, formerly of Sidney, B.C., on November 4, 1978, in Shaughnessy Hospital, Vancouver, in his 81st year. He leaves his loving wife Irene, one daughter Mrs. E.H. (Barbara) Roberge, and three grandchildren, Cindy, Annette and Patrick. Mr. Patterson was a Veteran of two World Wars and was a former Member of the Royal Canadian Legion Branch 37 and the Air Force Officers Assoc.
A Memorial service will be held in Holy Trinity Church, Mills Rd. Sidney, on Saturday November 18, at 2 p.m., Rev. R.A. Sansom officiating.

305 DEATHS and FUNERALS

PENMAN — Carl J. after a short illness November 8, 1978 at Royal Jubilee Hospital, age 71. Late residence 2150-Cadbora Bay Road, Victoria. Predeceased by his wife Rita. He is survived by his sister Marge of Nanaimo and two brothers Ralp and George of Victoria and several nieces and nephews.
Private Cremation was arranged through the Memorial Society of B.C. and First Memorial Services Ltd.

ROBBIE — Passed into the presence of his Lord, in Victoria on November 7, 1978, John Alexander Robbie aged 73 years of 1143 Colville Road, born in Scotland and resident here since 1941. He is survived by his loving wife Doris; five sons and daughters-in-law, John and Janet in Nova Scotia, David and Judy in Bahrain, Robert and Betty in St. Catherines, Ont., Lloyd and Margo in Courtenay, V.I. and Phil and Pat of Victoria; two daughters and sons-in-law, Doreen ad Roy Hodges, on furlough from Nigeria, Helen and Larry Gagnon in Victoria; eight grandsons; four granddaughters; two sisters, Evelyn Newsham of Winnipeg and Annie Wood of Birtle, Manitoba. He was employed at Yarrows for many years. He was a member of Central Baptist Church.
Funeral service in McCall Bros. Chapel, Johnson and Vancouver Streets on Tuesday, November 14 at 1:00 p.m. with the Rev. R. D. Holmes officiating. Interment at Hatley Memorial Gardens. (Flowers gratefully declined. Memorials of Gideon Bibles may be made by friends if desired. Phone McCall's at 385-4465.

WALKER-November 9, 1978 William (Bill) A. Walker, aged 50 years of 5338 Victory Street S. Burnaby. Late member Langara Golf Club and 24 year employee of Palm Dairies. Survived by his loving wife Henriette (Rita), daughter Heather Ann Haines of Sidney, B.C. 2 step sons, Garnis Johnson, Sask. Royce Johnson, Victoria, B.C. 2 grandchildren, 2 brothers Tom and Roy Walker, Victoria, B.C. Sister Christine Blais, Ontario. Father Andrew Walker, Victoria, B.C. Predeceased by his mother Agnes Crowell 1966.
-Funeral Service Wednesday, November 15 at 3 p.m. from Royal Oak Funeral Chapel, 5152 Kingsway S. Burnaby. Rev. R.A. Redman officiating. Interment Forest Lawn Cemetery. In lieu of flowers, donations may be made to B.C. Heart Foundation.

WHITMORE — Peacefully in his 98th year on November 8th, 1978, Dr. Alfred Ernest Whitmore, a dedicated pioneer country doctor. Born in Edgeley, Ontario in 1881, graduated in medicine from Trinity College, Toronto University in 1903. For nearly four decades he faithfully served rural communities in the West. First physician in Wainwright, Alberta in 1908 he practised during post war and Depression years in Kelliher, Saskatchewan, serving the large municipality of Kelross and active also in local government. He was a veteran of both World Wars. In 1915 he joined the British Imperial Army medical corps, later transferring to the Royal Canadian Medical Corps on active duty in France. In both wars he was also on Medical Examining Boards for the Canadian Army. Retiring to B.C. He lived many active years in Vancouver, Nelson and Victoria. Predeceased by his wife the former Anna Amelia Barrett of Toronto and his son Dr. E. Osler Whitmore of Victoria. He is survived by his loving daughter, Marjorie, Mrs. Tom Shorthouse of Victoria, seven grandchildren and ten great grandchildren.
Memorial service will be held on Monday November 13, 1978, at 2 pm. in the Chapel, Memorial Pavilion, Royal Jubilee Hospital, 2355 Richmond Rd. Victoria. The Rev. J. Rae Allan officiating. Cremation to follow. Flowers gratefully declined. McCalls Funeral Directors in charge of arrangements.

SPELL IT OUT
When you have something to sell, the easiest way to find a buyer is to spell it out in print! You do that by placing a low-cost Classified Ad in the newspaper, telling our readers what you have to sell. We'll help you! Give us a call today. at 386-2121.

308 CARDS OF THANKS

Mrs. Nan Johnston and her family wish to thank the many friends and associates of her husband, Bill Johnston, for their kindness and attention on his recent death; particularly, they wish to express their appreciation to the members of Victoria Chapter #17, V.E.S.—B.P.O.E. #2, and the Victoria Cosmopolitan Service Club. We would also like to express our appreciation to the Reverend B. Molloy for his beautiful service.

SINCERE APPRECIATION to the many endearing relatives and friends of Eva C. Bambrough for their flowers, cards, thoughts, kindnesses, and donations to the Heart Fund following her sudden passing on October 27, 1978. We would like to express our thanks to Rev. G. McMechan, Dr. John McCracken, and the staff of the Royal Jubilee Hospital.

I would like to thank my relatives and friends for all the kindness shown to me with the loss of my beloved husband, Joseph Mitten. Hazel Mitten, and family.

309 IN MEMORIAM

CAMERON - In loving memory of my husband George Stuart, Sudbury Ontario, Nov. 13, 1956.
"For this God is Our God forever and Ever; He will be Our Guide even unto death" - Psalm 48, Verse 14.
- Valerie.

GRAHAM — Mary Ethel. Forever loved and sadly missed by her husband Sammie, daughters, grandchildren and great grandchildren.

HAWES — In loving memory of a beloved son a brother Eddie who died suddenly Nov. 14, 1973 aged 27 years.
—Sadly missed by Mom and Bill.

JONES — In loving memory of our dear daughter-in-law, Mrs. Audrey Jones who passed away November 11, 1977.
Treasure her Lord,
In your garden of rest,
For here on earth,
She was one of the best.
—Always remembered by Mum and Dad Magee.

JONES — In loving memory of Audrey Margret Jones who passed away on November 11, 1977.
Your smiling face and wonderful ways,
Are a pleasure to recall.
You had a kindly word for everyone,
And died beloved by all.
—Ever beloved and remembered by her loving husband Bud.

JONES - In memory of Audrey, who passed away Nov. 11, 1977, a loving sister and best friend
"I miss you Babe"
-Always loved and remembered by Joan.

McCOUBREY-In loving memory of Jean Elizabeth who passed away November 12, 1975.
Dear mother, you are not forgotten
Though on earth you are no more,
Still in memory you are with us
As you always were before.
- Sadly missed by her daughter, Grace, son-in-law Richie, and grandsons Bob, Michael, and Richard.

THEY SHALL GROW NOT OLD AS WE WHO ARE LEFT GROW OLD, AGE SHALL NOT WEARY THEM, NOR THE YEARS CONDEMN, AT THE GOING DOWN OF THE SUN, AND IN THE MORNING, WE WILL REMEMBER THEM.
WITH GRATITUTE, SANDS

TRADE THROUGH CLASSIFIED
DIAL 386-2121

310 FUNERAL DIRECTORS

Sands
COMMUNITY CHAPELS DEDICATED TO SERVING Vancouver Island Families
HERE WHEN YOU NEED US

Your Seven Community Chapels

VICTORIA	388-5155
SIDNEY	656-2932
COLWOOD	478-3821
DUNCAN	746-5212
LADYSMITH	245-2331
NANAIMO	753-2032

We Care About Vancouver Island Families
Sands

McCall's
TUESDAY
BOSSI
Mr. Alfred Louis
10:00 a.m. ST. ANDREW'S CATHEDRAL
DODDS
Miss Nora
10:30 a.m. FLORAL CHAPEL
ROBBIE
Mr. John Alexander
1:00 p.m. FLORAL CHAPEL
McKINLEY
Mr. George Marshall
2:00 p.m. MOUNT PLEASANT FUNERAL HOME, Vancouver
GRESHAM
Mr. John Wm.
3:00 p.m. FLORAL CHAPEL

McCALL BROS. Funeral Chapels
1400 VANCOUVER STREET AT JOHNSON
For Funeral Information, Phone 385-4465

Hayward's (B.C. Funeral Co.) Thomson & Irving
Funeral Chapels
1625 Quadra St.
386-3505

CUNNINGHAM FUNERAL CHAPEL
1155 FORT STREET
Phone 384-5512 or 384-8626
Offering dignified moderate service for all. Geo. S. Cunningham, owner, manager.

FIRST MEMORIAL SERVICES
Serving the Public and Exclusive Area. Undertakers for the Memorial Society of B.C. 658-5244.

311 MONUMENTALS

MORTIMER'S Monumental Works
383-6421
709 KINGS RD. (at Douglas)
FOUNDED 1877

STEWART MONUMENTAL WORKS LTD.
ESTABLISHED 1896
Marble fireplace and tabletops.
1403 May St. 384-3[illegible]2
Memorial of Distinction

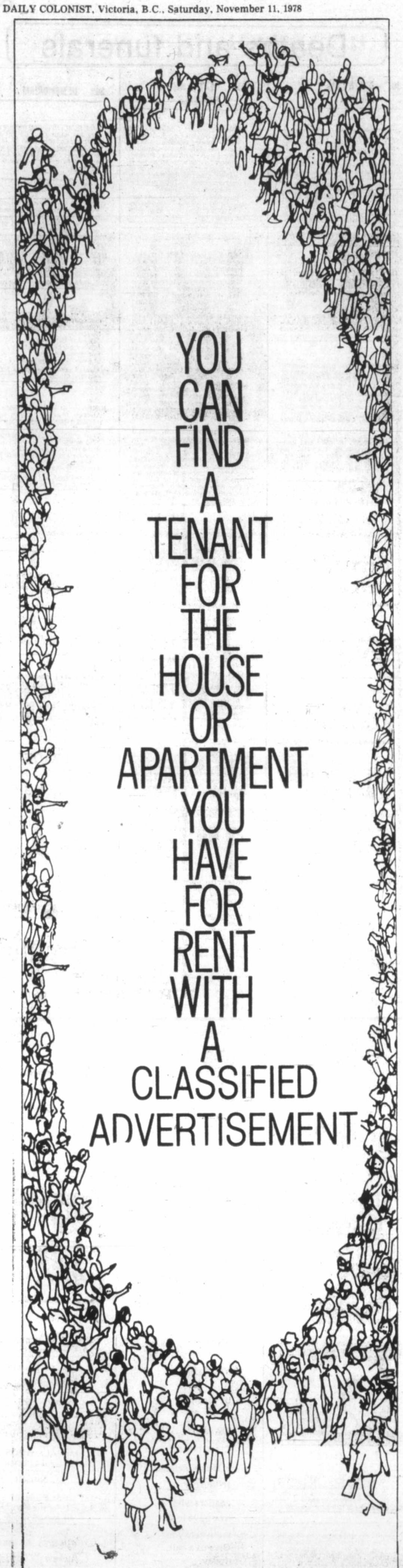

THE DAILY COLONIST
AND
VICTORIA TIMES
CLASSIFIED ADVERTISING DEPT.
386-2121
PHONE: MON.-FRI. 8 a.m.-5 p.m.
SAT. 8 a.m.-5:30 p.m.

NOTICE TO CREDITORS
IN THE MATTER OF THE ESTATE OF JOHN KIRKLAND LINKLATER a.k.a. JOHN McKENZIE LINKLATER deceased

CREDITORS, and others having claims against the Estate of JOHN KIRKLAND LINKLATER a.k.a. JOHN McKENZIE LINKLATER deceased, formerly of 657 Lampson Street, Victoria, British Columbia, are required to send full particulars of such claims to Goult, McElmoyle & Wilson, Barristers and Solicitors, 201-2067 Cadboro Bay Road, Victoria, British Columbia, V8R 5G4, on or before the 15th day of December A.D. 1978, after which date the Estate will be distributed having regard only to the claims received.
DATED at VICTORIA, British Columbia this 1st day of November A.D. 1978.

Christopher R. W. Wilson
Barrister & Solicitor
201-2067 Cadboro Bay Road
Victoria, B.C.

NOTICE TO CONTRACTORS

Sealed Tenders will be received by the undersigned up to 3:00 P.M. C.S.T. November 22, 1978 for the following:
#78-013: Renovations and alterations to Doncaster Elementary.
#78-014: Renovations and alterations to Victoria West Elementary.
Plans and specifications are available at the purhasing office of School District No. 61 (Greater Victoria).
Tenders must be made subject to the conditions of tender and submitted on the forms provided, sealed in the envelope supplied and delivered to Secretary-Treasurer's Department, Purchasing Section of School District No. 61 (Greater Victoria), 3128 Foul Bay Road, Victoria, British Columbia, V8W 2R1.
Lowest or any tender not necessarily accepted.

Mrs. E. Cooke,
Purchasing Supervisor
Board of School Trustees of School District No. 61 (Greater Victoria),
3128 Foul Bay Road,
Victoria, British Columbia,
V8W 2R1.

"GENERAL CONTRACTORS"

Wishing to submit tenders on a long term care home for the Baptist Housing Society, of B.C. should contact Dr. J. H. Pickford at 1420 E. 2nd Avenue, Vancouver, B.C. 253-5424.
Material suppliers may view the plans at the Victoria Builders Exchange or at 1976 Bee Street in Victoria.

British Columbia Buildings Corporation

Invitation to Tender

Sealed Tenders, marked Janitorial Service, St. Ann's Academy, 835 Humboldt Street, Victoria, B.C. for a period of two (2) years will be received up to **3:00 p.m.** local time the **22nd day of November, 1978,** and those available at that time will be opened in public at **301 Menzies Street, Victoria, B.C. V8V 2G8.**

Tendering documents may be obtained at the above address after **9:00 a.m.** on the **6th day of November 1978.**

Tenders must be filed on the forms provided, in sealed, clearly marked envelopes.

The lowest or any Tender will not necessarily be accepted

NOTICE OF DIVORCE ACTION

TO: BERT ALBERT EDWARD EDWARDS also known as ALBERT EDWARD EDWARDS

Your wife, ALMA ERNA EDWARDS also known as ALMA ERNA DICKINSON, has filed a Petition No. 5904/02440 in the District Registry, Supreme Court of British Columbia, at 77 College Street, Chilliwack, British Columbia, asking for a divorce. Your whereabouts being unknown, the Court ordered service upon you by this advertisement. The grounds alleged for Divorce are stated in the Petition. If you wish to defend or counterclaim, the steps you must take and the time within which you must take them are set out in the notice endorsed on the Petition. A copy of the Petition with notice will be mailed to you upon request addressed to the District Registrar, Supreme Court, 77 College Street, Chilliwack, British Columbia.

If you do not file an Answer in the said District Registry and take other steps set out in the Notice endorsed on the Petition within twenty-one (21) days of the date of publication of the advertisement, then you will not be entitled to further notice, and fifteen (15) days thereafter the Petitioner may proceed and the relief claimed may be given in your absence.

DISTRICT REGISTRAR

GLAMIS GOLD LTD.
ADVANCE NOTICE
OF
ANNUAL GENERAL MEETING

NOTICE IS HEREBY GIVEN that the Annual General Meeting of Glamis Gold Ltd. (the "Company") will be held on Friday, January 5th, 1979, having as one of its purposes the election of directors of the Company for the ensuing year.

Members holding in the aggregate not less than 10% of the outstanding shares of the Company having the right to vote at the meeting are invited to make written nominations for directors of the Company. If any nomination so made is delivered to the Company's registered office at 2500 - 595 Burrard Street, Vancouver, British Columbia, V7X 1L1, not less than thirty-five days before the date of the meeting accompanied by the information as to the nominee required by law to be furnished in the information circular, the Company will include the name of the nominee in the form of proxy and the information as to the nominee in the information circular required to be sent by the management of the Company for the purposes of the meeting.

A person may be disqualified from becoming or acting as a director pursuant to Section 137 of the Companies Act.

DATED November 9, 1978.

Chester F. Millar,
President and
Chairman of the Board.

Man awarded back wages

CAMPBELL RIVER — An arbitration board has awarded a Campbell River man $45,685 in compensation for back wages after ruling that he had been wrongly dismissed from his job as fillman at Western Mines, in March, 1975.

The board also ordered that John Hussey be reinstated by the company without loss of seniority. Grievance over the dismissal has been before the Labor Relations Board on a number of occasions during the past three years and the arbitration board decision came at the end of October.

Hussey was dismissed by the company on March 29, 1975, after being on sick benefits for a year. The arbitration board held that although the company had exercised its policy of dismissing workers who have been off sick for a year, that policy was not part of its collective agreement with the United Steelworkers of America's Local 954 at the Mine. Hussey had been off work due to a back complaint.

In February, 1975, he wrote to the company saying he was prepared to return to work on conditions laid down by his doctor to the effect that he was fit to work on the surface only. The company answered, saying he should submit medical evidence of when he could resume his regular duties as an underground miner. The company also referred to a recent layoff of 74 employees, stressing that qualified, laid-off personnel would have first choice of jobs as they became available.

A condition set by the board on ordering the award was that Hussey report to work on Tuesday.

Port Hardy awash

PORT HARDY — This community had a taste of what the people of the northwest corner of B.C. have experienced during the past week or two.

Heavy rain washed out the support for the bridge across Glen Lyon Creek Monday, cutting off the main portion of the town from vehicular traffic. By Tuesday morning the bridge was open for light motor vehicles, stopping anything over half ton truck weight.

A new deck was laid overnight to span the two sagging sections of the bridge. Hydro poles were first laid across, then heavy timbers crosswise, with decking added as a top layer.

Highway department crews from Courtenay joined the local crew through the night to reopen access to the town, and work began on what was to be a complete rebuilding of the bridge.

Five inches of rain fell on Port Hardy in a 36-hour period Sunday and Monday, with two inches falling between 4 a.m. and 4 p.m. Monday.

School children were taken past the mouth of the swollen creek by small boats, and high school students travelled from the government wharf aboard the cruise shop *Kona Winds*. Monday's 81 millimetres of rain did not break the 86.6 mm record set Nov. 25, 1963, for the rainiest 24-hour period.

Record rainfall for the month of November fell in 1975, the year of the big slide at Port Alice, when 573 mm fell during the month. Average rainfall for November stands at 231 mm.

NOTICE TO CREDITORS AND OTHERS

CHARLES BURTON WRIGHT, DECEASED

NOTICE IS HEREBY GIVEN that creditors and others having claims against the Estate of CHARLES BURTON WRIGHT, deceased, late of 3696 Crestview Road, Victoria, British Columbia, are required to send their claims duly verified to the undersigned Executors of the said Estate at 600-1070 Douglas Street, Victoria, British Columbia, on or before the 6th day of December, 1978, after which the Executors will distribute the assets of the Estate having regard only to the claims of which notice has then been given.

SARABEL FRASER WRIGHT,
THE ROYAL TRUST
COMPANY, Executors.
STRAITH & COMPANY,
Solicitors.

DEFENCE CONSTRUCTION (1951) LIMITED

PROJECT: Interior Painting, 7 Buildings, CFB Esquimalt, Naden, B.C. File: ES 876 10

SEALED TENDERS, marked as to content, addressed to the undersigned must be received not later than 3:00 p.m. E.S.T. Thursday, December 7, 1978.

Plans, specifications and tender forms will be available for viewing at Construction Associations at Vancouver, Victoria, Nanaimo, Campbell River, Port Alberni and DCL Victoria and Vancouver Branch Office. Tender Documents may be obtained by Prime Contractors only from DCL Plans Section, Ottawa, at the address below on deposit of $25.00 payable to Defence Construction (1951) Limited. For Tender Documents call (613) 998-9549 or telex 053-4231.

Security deposits, if called for in the Tender Documents, must accompany tenders.

W. J. MULOCK,
Secretary
Defence Construction
(1951) Limited,
Billings Bridge Plaza,
12th Floor, SBI Bldg.,
2323 Riverside Drive,
Ottawa, Ontario, K1A 0K3

NOTICE OF INTENTION
to disolve the
ODEON THEATRES (CANADA) LIMITED.

NOTICE is hereby given that the Certificate of Intent to disolve has been issued to the Corporation, pursuant to the Canada Business Corporations Act. After November 29th, 1978, the corporation will proceed to distribute its property to its parent Corporation, CANADIAN ODEON THEATRES LIMITED, subject to providing for the payment or discharge of all its obligations. Dated at Toronto this 26th day of October 1978.

ODEON THEATRES (CANADA) LIMITED,
225 Consumers Road,
Willowdale, Ontario,
M2J 4G9

1979 FORD F-100 PICKUP

Stock No. 9198

300 C.I.D. 6-cylinder engine, chrome front bumper, full foam seat, temperature gauge, ammeter and oil pressure gauges, lo-mount mirrors, AM radio, cigar. lighter, rear step bumper, underseal.

$5796
NO MONEY DOWN:
$165 per month

● On approved credit, balance over 48 months at 13.5% per annum.
(D.L. 745A) 11-13

PETER POLLEN FORD
YATES AT COOK
384-1144

Special Offer

FOR PRIVATE PARTY CLASSIFIED ADVERTISERS

Use this handy coupon to place your Classified Advertisement and save money.

Name .....
Address .....
.....
Phone No. .....
Signature .....

FILL OUT AND MAIL TO
SPECIAL OFFER
Victoria Press
P.O. Box 300,
Victoria, B.C.
V8W 2N4.

OR,
DELIVER IN PERSON TO
2621 Douglas St.,
Victoria, B.C.

No. of insertions ..... Amount Enclosed $ .....

Your ad will run as soon as possible upon receipt of this coupon and payment or please specify consecutive dates

.....
.....

Classification Number ..... 10 WORDS MINIMUM

10 Words for 1 insertion in The Daily Colonist and Victoria Times: $1.20
12¢ for each additional word

10 Words for 3 insertions in The Daily Colonist and Victoria Times: $2.85
28¢ for each additional word.

10 Words for 6 insertions in The Daily Colonist and Victoria Times: $4.50
45¢ for each additional word.

Victoria Press Box Charge $3.25 per month
☐ Replies to be mailed ☐ Replies to be held for pickup

All ads must be written in regular classified style, and run on consecutive days.

All real estate, mobile home, rental and business advertising is considered to be commercial advertising and will not qualify for this special offer.

SEND CHEQUE or MONEY ORDER
— NO REFUNDS —

THE DAILY COLONIST AND VICTORIA TIMES

PETER PATES SAYS:

Watch for our Manager's November Storewide Sale. See Mon., Nov. 13 Times and Tues., Nov. 14 Colonist.

Chevettes due to be recalled on fuel tanks

DETROIT (AP) — General Motors Corp. announced this week the recall of 320,000 1976 and 1977 Chevettes for fuel tank modifications. The company is also recalling 130,000 other GM subcompacts built in 1975 for part changes in front wheel bearings.

In Oshawa, Ont., an official of General Motors of Canada Ltd. said the recall will involved 16,400 Chevettes sold in Canada in 1976 and 1977. However, no details were available on the recall of the other models.

GM officials said the recalls were voluntary, although the Chevette fuel system has recently come under the scrutiny of at least one government agency.

The Chevette recall involves about 187,000 1976 models and 133,000 1977 models which GM officials said need plastic shields around the fuel tanks and other work on rear suspension parts.

The U.S. National Highway Traffic Safety Administration earlier said the 1977 Chevette fuel system may not technically comply with U.S. standards, but did not label the cars defective.

There have been no reports of fires due to crashes involving the Chevette gas tanks, officials said.

The problem is similar to one which this summer resulted in the recall of about 1.5 million Ford Pintos and 30,000 Mercury Bobcats. Several suits had been filed against Ford Motor Co. alleging that the gas tanks of the two models exploded in rear-end accidents.

The recall involving GM's 1975 subcompacts mostly involves Chevy Monzas with V-8 engines. Also included are Oldsmobile Starfires and Buick Skyhawks with V-6 engines.

GM officials said the cars may not adequately retain grease in front wheel bearings, which can lead to loss of control while driving. Three accidents and one injury had been caused by the grease retention problem, GM officials said.

Deficit grows in Manitoba

WINNIPEG (CP) — The Manitoba government had a combined deficit of $191.3 million during the fiscal year that ended last March 31, Finance Minister Donald Craik said. The minister also released financial projections for the current fiscal year, which estimate a deficit of $131.2 million—$11.1 million more than budgeted for last spring.

THE ACES® ON BRIDGE

by IRA G. CORN JR.
TEAM CAPTAIN

"It is human nature to hate the man whom you have hurt." – Tacitus.

. . . . . .

Declarer had nothing but love for West in today's exciting grand slam. But he didn't love West because he had hurt him; he loved him because West had hurt himself.

The bidding was quite interesting. South jump shifted to force to game and invite a slam and West decided to start bidding in hopes of untracking the opponents or of finding a worthwhile sacrifice. North's double showed good hearts and a minimum opening, but South's three-spade bid stated, "No partner, I'm interested in bigger things."

West continued with his second suit (seven clubs is a good save against a small slam and East should have bid five or six clubs to interfere), and South cue bid the club suit to show first-round control. North cue bid hearts to show the ace and South decided to gamble on seven diamonds.

West doubled to bar the lead of either of his suits and to demand an unusual lead – in this case, a spade lead is clearly called for – and the spade ruff would have derailed seven diamonds. However, South knew what West was up to so he retreated and took his chances at seven spades.

Declarer ruffed the club king and, thanks to West's double, he knew exactly how to play the spade suit. A heart was led to dummy's ace and the 10 of spades came through. East ducked bravely (a cover would not matter) and declarer allowed the spade 10 to ride. The trumps were picked up and declarer had his 13 tricks.

Poor West. If he didn't double seven diamonds, North would have been the favorite to make it. He doubled to save himself, only to tell declarer how to play the hand.

NORTH 11-2-A
♠ 10 5
♥ A J 10 5
♦ K Q J 9
♣ J 9 5

WEST
♠ - - -
♥ K Q 8 7 6 3
♦ 8 2
♣ K Q 10 8 6

EAST
♠ J 9 6 4
♥ 4 2
♦ 7 5
♣ A 7 4 3 2

SOUTH
♠ A K Q 8 7 3 2
♥ 9
♦ A 10 6 4 3
♣ - - -

Vulnerable: North-South. Dealer: North. The bidding:

North	East	South	West
1 ♠	Pass	2 ♠	3 ♥
Dbl.	Pass	3 ♠	4 ♣
Pass	Pass	5 ♣	Pass
5 ♥	Pass	7 ♠	Dbl.
Pass	Pass	7 ♠	All pass

Opening lead: King of clubs.

Bid with Corn

South holds: 11-2-B
♠ 10 5
♥ A J 10 5
♦ K Q J 9
♣ J 9 5

North 1 ♠ South ?

ANSWER: Two diamonds. Do not bid two hearts over one spade without a five-card (or longer) suit. If partner has four hearts, he will bid them over two diamonds.

Cuban political prisoners sentenced to 'long' terms

LONDON (AP) — Cuba holds some of the world's longest-serving political prisoners, Amnesty International charged this week.

Several hundred are serving at least 15 years and some are serving 20 years, the London-based human rights group stated.

This puts the Caribbean state in the same class as Taiwan, Cameroon and Paraguay, it said. The independent organization has made political prisoners around the world its special concern.

It made the charge in a memorandum it has sent to the Cuban government. The memorandum calls for precise charges to be stated against people imprisoned for their ideological opposition to the island's Marxist government. It also says the government should explain the evidence to substantiate charges against them.

The memorandum follows an Amnesty International mission to Cuba late last year.

Pipeline sought via Guatemala

WASHINGTON (AP) — A House of Representatives subcommittee recommended this week that several methods of transporting Alaska crude oil to eastern states, including construction of a new pipeline across Guatemala, be given consideration by the next Congress.

The subcommittee said in a report that a 363-kilometre pipeline across Central America "is a viable proposal worthy of close attention."

The subcommittee, headed by Representative Harold Runnels (Dem. N.M.), suggested other alternatives to moving surplus Alaskan oil to inland states, including continued use of the Panama canal and proposed cross-country pipelines.

The Alaska North Slope produces about 1.16 million barrels of crude oil a day. About 600,000 barrels a day of Alaskan crude is being refined on the U.S. West Coast, and most of the remaining 600,000 barrels a day is being shipped at great expense to Gulf and East Coast refineries via the Panama canal.

The subcommittee said the low West Coast oil prices caused by the Alaska oil surplus is having an adverse impact on exploration and production activity in California, where there are 12 billion barrels of recoverable crude.

The report said Central American Pipeline Co. and a Guatemalan company are attempting to reach agreement with Guatemalan officials on construction of a $590-million pipeline to transport Alaska crude from the west coast of Guatemala to the Caribbean. Tankers at the Caribbean terminal would then ship the oil to the U.S. east coast.

a&b sound
TAPE AND AUTO CENTRE
OPENING SOON
637 YATES
EVERYTHING FOR YOUR SOUND ENVIRONMENT

CONVERT YOUR EXISTING WINDOWS TO THERMO GLASS NOW AND SAVE ENERGY $$$

Of course it's a wise decision to insulate your windows with thermo-glass and reduce your window heat loss by 50%. And now is the time to do it before the winter rush.

The Haida conversion system has proven over the years to be quick and inexpensive. We can convert almost every type of patio door, aluminum window and skylight, without messy frame changes.

★ Installed by Qualified Glaziers
★ Glass and Glazing Products. Our only business, not a sideline.

"CALL NOW FOR FREE ESTIMATE"
MAYFAIR GLASS & ALUMINUM LTD.
384-8721

GET ALL THESE STANDARD FEATURES AND SAVE $683.00 OVER THE '79 PRICES

STANDARD FEATURES:
Split rear seats, electric hatch release, electric rear window wiper and washer, tinted glass, locking gas cap, whitewalls, electric rear window defroster, power assisted front disc brakes.

'78 MAZDA GLC HATCHBACK
$4695
pacific mazda PEUGEOT
810 Johnson 385-1451
11-25

Willowdale Farm Retail Nursery
6447 West Saanich Road
Open 7 Days a Week 9-5 P.M.
WEEPING CHERRY TREES (6 ft.) .... $19.95 ea.
WEEPING WILLOW TREES (7 ft.) ..... $5.95 ea.
WEEPING BIRCH TREES (5 ft.) ..... $12.95 ea.
HEAVY ONE GALLON WINTER HEATHERS ..... $1.45 ea.
ASSORTED FRUIT TREES ..... $5.95 to $6.95
ACRES OF EVERGREENS, SHRUBS, RHODOS, AZALEAS

Rent or Purchase
Brand New Admiral Color
Trade up to this 26" deluxe credenza style console TV. Model 26C8211 with M5000 solid-state chassis. Made in Canada.
With 3-Year Warranty
$799.95
Less Working Approx. Trade-In
$150.00
Your Difference Only
$649.95
NO CASH PAYMENT REQUIRED
Available as low as $26.04 per month starting Feb. 1979. 36 payments on approved credit includes 5% tax, financing and 3 full years warranty on all parts and labor.
WIDE OPEN . . . 7 DAYS PER WEEK
The Traders
Finlayson St. Phone 388-6264

CAPITAL SUPER FOODS
IN SIDNEY 9819 Fifth St. New Hours Mon. to Friday 9 to 9 Saturday 9 to 6 Sun., Holidays 10-6
50 WEST BURNSIDE OPEN DAILY 9-9
PRICES EFFECTIVE NOV. 12, 13, 14 | WE RESERVE THE RIGHT TO LIMIT QUANTITIES

10% OFF Minimum $5 order
WEDNESDAY, NOV. 15th
BOTH BURNSIDE and SIDNEY STORE
CARTON CIGARETTES AND TOBACCO NOT INCLUDED

FRESH FAST FRY PORK CHOPS ..... lb. 1.69
NO. 1 OLYMPIC COTTAGE ROLL ..... lb. 1.89
NO. 1 SMOKED PICNIC ..... lb. 99¢
CAMPBELL CHICKEN NOODLE SOUP 10-oz. ..... FOR 4 1.09
E.D. SMITH APPLE PIE FILLING ..... 19-oz. 79¢
CAMPBELL TOMATO SOUP 10-oz. ..... FOR 4 95¢
E.D. SMITH APPLE/RAISIN PIE FILLING ... 19-oz. 75¢
LEE & PERRIN SAUCE ..... 10-oz. 85¢
E.D. SMITH APPLE/RHUBARB PIE FILLING ... 19-oz. 75¢
SCHNEIDERS CHEESE SLICES ..... 1 lb. 1.69
PUREX BATHROOM TISSUE ..... roll 4 1.09

CANADA NO. 1 CALIFORNIA LETTUCE 39¢ ea. Large Head
CALIFORNIA SNOBOY ORANGES Size 138 ..... lbs. 4 89¢
NO. 1 CHIQUITA BANANAS .... lbs. 5 1.00
M.J.B. INSTANT COFFEE 10-oz. 3.69
WISK DETERGENT 1 litre 1.69
H. P. SAUCE ... 14-oz. 99¢
BUTTERNUT MARGARINE 3-lb. pack 1.59
11-11

MOVING?
From Victoria, Nanaimo or Campbell River
ONEWAY TRUCK RENTAL

To Calgary or Edmonton $299
To Winnipeg $399
Call our oneway number: 1120800-663-9417
Budget
3657 Harriet Road (corner of Trans-Canada Hwy.) 386-7715
11-19

Revamped Keable probe to open

MONTREAL (CP) — The Quebec government's Keable commission will reopen its inquiry into police wrongdoing in December, despite a recent Supreme Court of Canada decision sharply restricting its authority to investigate the RCMP.

Jean Keable, the Quebec City labor lawyer who heads the inquiry, said Friday the first order of business will be to revamp the inquiry's framework to conform with the Oct. 31 high court ruling. This will require "a second opening statement" outlining major changes in strategy, he added.

The court limited Keable to investigating individual Mounties' involvement in specific criminal acts. It strictly forbid provincial inquiries from going beyond this to look into the policies, methods and investigative techniques of the RCMP security service.

Keable is, however, free to investigate these more general aspects of anti-terrorist operations by the Quebec provincial police and Montreal police.

The Supreme Court also ruled that provincial commissioners have no constitutional authority to issue subpoenas to federal cabinet ministers to force production of RCMP or government papers.

Keable will have to rely on co-operation from Solicitor-General Jean-Jacques Blais for access to the documents. It was the continual disputes on this point which led former solicitor-general Francis Fox to take Keable to court a year ago.

The reams of RCMP telexes and memos subpoenaed by Keable and referred to in the questioning of virtually all witnesses have already been transferred to Quebec Superior Court for safekeeping. The inquiry can no longer use them.

But the Supreme Court has left several avenues open, sources close to the commission say.

One is simply to call a few more witnesses, tighten up some loose ends and submit an abbreviated report to Quebec Justice Minister Marc-Andre Bedard as quickly as possible.

Another is to call RCMP witnesses and continue questioning them without using Mountie papers. Reference might be made to evidence already made public by the federal McDonald commission.

A third approach would be to focus on the anti-terrorist methods of Quebec police forces and on their involvement in actions which are as yet little-known to the public.

The Quebec Human Rights Commission has already suggested that Keable draw up guidelines for investigating undercover operations by provincial police and look into their surveillance of trade unions and nationalist groups in the early 1970s.

Korchnoi's complaint rejected

BUENOS AIRES (AP) — Viktor Korchnoi failed Friday in an attempt to have the International Chess Federation nullify his defeat in the world chess championship.

The federation's general assembly voted to refer Korchnoi's complaint about alleged favoritism by match organizers to a committee that will meet next year.

Korchnoi's supporters interpreted the postponement as a defeat of his bid to overturn Soviet champion Anatoly Karpov's victory in the decisive 32nd game of their title match in the Philippines last month. Karpov won the match six games to five.

A proposal by Switzerland, where Korchnoi now is living, asked that the game be annulled because Philippine organizers failed to prevent a Soviet parapsychologist from staring at the challenger at close range while play was in progress. Korchnoi claimed the man's assignment was to hypnotize him.

HAPPY WITH SAANICH?
VOTE BLOCK
—Inserted by Alderman Block Supporters

EKTACHROME
FILM PROCESSING
DUPLICATE SLIDES
24 HOUR SERVICE
city photo
1227 Government 385-5633
CAMERAS • PROJECTORS • DARKROOM • RENTALS
"Everything you'll ever need — photographically that is"
10-15x

CORDS
ENGINE SPECIALISTS
2215 GOVERNMENT ST.
VICTORIA, B.C.
PHONE 388-4212
"VICTORIA'S MOST MODERN CYLINDER HEAD RECONDITIONING SHOP"
ENGINE EXCHANGE
4 cyl. TOYOTA 18RC $760 installed
6 cyl. '68-'72 CHEV 250 $640 installed
8 cyl. '62-'67 CHEV 327 $820 installed
WARRANTY 12,000 or 12 months on normal passenger car service parts and service in Victoria
● TUNE-UPS ● AUTO ACCESS. ● COMPLETE MACHINE SHOP
—WE DO LINE HONEING ON OUR SUNNEN CK10—
ALL CORDS PRODUCTS AND SERVICES AVAILABLE THROUGH YOUR LOCAL AUTOMOTIVE OUTLET OR SERVICE STATION.

the Bay

BABY WEEK

Come in and enjoy these beautiful bouncing bargains till Saturday.

Colonial crib
A single drop-side style crib with a white or walnut non-toxic finish. It's standard size, and requires assembly. Sale $109

Safety bumper pad
A quilted six-piece set in white. Sale 11.49

Foam crib mattress
With hard board and laminated cover. Sale 26.99

Save 20% on all maternity fashions in our Maternity Shop during Baby Week.

Strollee car seat
The 3-in-1 car seat in ivory moulded shell with brown vinyl foam pad. Real comfort for baby.
Sale 47.99

Contemporary chest
A four drawer chest in a white non-toxic finish. Just right for baby's room.
Sale 64.99

Colonial high chair
Chrome, with tray and footrest in woodgrain plastic. Brown.
Sale 38.99

Mesh playpen
Approximately 26" x 40", with rollaway wheels on one end.
Sale 36.99

Deluxe baby lounge
White, with 3 position stand and rubber gripper. Built in arm and footrest.
Sale 8.19

Comforter and pillow sets
Teddy bear, lace patchwork, or dog pattern.
Sale 12.99

Fitted sheet and pillow case sets
Matching top and bottom fitted sheets and pillow cases. Sale 3.59 sheet, 1.49 pillow case

Plain quilt pad
Quilt pad measures 21 inches by 27 inches.
Sale 1.59

Thermal receiving blankets
Multi-coloured blankets. 76 x 100 cm.
Sale 1.99

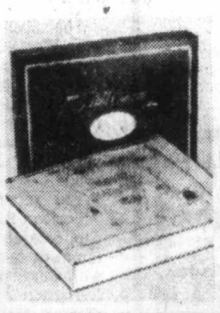
Wool crib blankets
Choose from white, pink, or blue. 36" x 50" size.
Sale 10.99

Hooded towel set
100% cotton in white/blue, white/yellow, or white/pink.
Sale 3.49

Infant stretch terry sleepers
Made of white or maize 80% cotton and 20% nylon blend. In S,M,L sizes.
Sale 2.99

Crib blanket
95% cotton, 5% polyester, 43" x 60" in pink, blue, maize, or white.
Sale 10.99

Infant vests
100% cotton, grip side or grip front. H.B.C. print, 3, 6, or 12 mos.
Sale 2.89

Infant blanket sleepers
Novelty prints in assorted colours. Zip closing. S,M,L. Sizes.
Sale 6.49

Toddler blanket sleepers
Novelty prints in assorted colours. Zip closing. Sizes 1, 2, 3.
Sale 6.49

Bibs
Circular, medium size bibs in assorted Christmas prints. Terry-backed vinyl.
Sale 2/1.69

Pant and bib sets
White vinyl with red, green, red, orange, or blue dots. S, M, L, XL.
Sale 1.69

Infant girls' sleepers
Fancy sleepers, two piece, in red. Sizes S and L available.
Sale 4.99

Infant boys' sleepers
One piece fancy sleepers, zipper style with hat. In red with white pom-pom
Sale 4.99

Infant fancy gowns
Short sleeved with jewel neck and flounce bottom. Floral prints. 12, 18, 24 mos.
Sale 4.49

Baby Shop, Third Floor

Baby Week ends November 25

THE BAY CLOSED ALL DAY SATURDAY, NOVEMBER 11TH, REMEMBRANCE DAY.
OPEN MONDAY, NOVEMBER 13TH, 9:30 A.M. TO 5:30 P.M. TELEBUY 385-1311.

Hudson's Bay Company

"I'M NOT DEAF"
"I just don't understand some words or what some people say."

Shown twice actual size

If you have said this . . . Premium Miracle Ear may be your answer.

Clinical tests of this aid show better word understanding at less volume. Comfortable, convenient, small in size. This little hearing aid delivers. 30-day trial, 100% money back guarantee.

DAHLBERG HEARING AID SERVICE
The Bay, Third Floor
1701 Douglas St., Victoria
385-5414 or 385-1311
Hudson's Bay Company

War to end wars hardest to explain

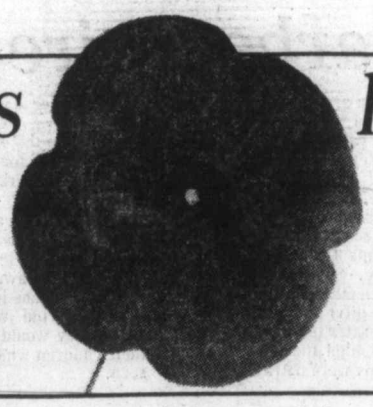

Associated Press

Today marks the 60th anniversary of the end of the First World War, the so-called Great War which cost 15 million lives, totally changed the course of history and gave birth to our own age.

War has never been easy to explain and the First World War is perhaps the hardest of all. Beneath the dry accounts of rivalries and alliances, there lies a sense of something far greater, a sense of restlessness troubling the world at the beginning of a new century.

The mood was caught in the writings of Pedaric Pearse, who wrote when the war was two years old and millions lay dead: "The last sixteen months have been the most glorious in history . . . The old heart of the earth needed to be warmed with the red wine of the battlefields . . . Never has such august homage been offered to God, the homage of millions of lives given gladly for love of country."

This attitude had inspired a 17-year-old schoolboy to assassinate the heir to the Austrian throne in 1914. That in turn inspired the world to go to war over his death without knowing why.

More than 25 countries from Europe, Africa, Asia, Australia and North America eventually became caught up. As one country sunk back exhausted and drained, there was another to take its place.

All over the world people responded to the war with wild enthusiasm. Everyone knew that victory would be theirs and that the troops would be home by Christmas.

But the war was to be like nothing ever imagined. When the armies clashed they discovered that mere infantry charges stood no chance against modern artillery and the machine-gun. Within months the war sank into stalemate.

Bloodied and bewildered, the armies dug in. Crude foxholes evolved into heavily fortified trenches from the

Page 2—He's hanging

The Daily Colonist.

Vancouver Island's leading newspaper since 1858

No. 274 — 120th Year · Victoria, British Columbia, Saturday, November 11, 1978 · Weekend Edition 30¢

Sunny, high 7

Weather Details on Page 2

—CP

Silver Cross mom at Ottawa memorial

Mrs. Janet Cantley of Montreal stands in front of the National War Memorial in Ottawa where today she will lay a wreath as Silver Cross Mother at the national ceremonies. Mrs. Cantley visited the memorial Friday.

Sadat, Begin swap blame for pact snag

United Press International

Egyptian President Anwar Sadat and Israeli Prime Minister Menachem Begin Friday swapped blame for new "problems" in the Washington peace talks and both sides warned the negotiations could break down. The state department announced Begin would meet with Secretary of State Cyrus Vance in New York Sunday.

Begin summoned his top two negotiators from Washington to Toronto for three hours of talks. He refused to speak to reporters afterwards but Foreign Minister Moshe Dayan reaffirmed Israel's strong opposition to any move to link a peace treaty with an overall Middle East settlement.

Dayan also acknowledged the Israeli stand might lead to a breakdown in the four-week negotiations with Egypt. "If President Sadat wants to stop the negotiations, that's absolutely within his power to do," he said.

"The nature of the problem is (Sadat's) new instructions. He wants to link the treaty with autonomy for (the Palestinians).

"We agreed at Camp David to do both, we hope for a comprehensive treaty. What we don't want to do is mix the two or make one conditional on the other."

In Cairo, Sadat said he would not be surprised if the talks collapsed.

"Believe me, after the latest Israeli attitude one can never say anything," Sadat said. "The (situation) is very difficult."

He said President Carter supports him on the necessity of linking the treaty to an eventual Palestinian settlement, adding: "With God's will, we shall impose freedom on the land of Palestine, if it has to be imposed."

In Washington, the state department announced the Vance-Begin meeting in an apparent attempt to prevent a breakdown of the negotiations.

"We still believe we're going to get this thing settled," a White House source said, commenting on the surprise meeting. But he admitted that "for the first time there has begun to be a bit of a gnawing concern about this process."

The latest impasse involves the degree of linkage between an Egyptian-Israeli treaty and resolution of the Palestinian issue and future of occupied Arab lands. The issues were dealt with separately in the Camp David accords, though President Carter has said they were morally connected.

Israel says it opposes a formal linkage because it does not want Cairo to have an excuse for breaking the treaty in the future — after Israel withdraws from the strategic Sinai desert.

The Israeli state-run radio reported that Egypt now demands that talks about the future of the occupied areas begin one month after the signing of the Egyptian-Israeli treaty, with autonomy within nine months. This is unacceptable to Israel.

Begin told reporters in Toronto that after a treaty with Egypt was signed, Israel would invite the governments of Jordan, Syria, Lebanon and other Arab "hardline" states to enter peace talks. "Then, the (Palestinian) question can be settled with security for Israel," he said.

FARRIS RESIGNS

VANCOUVER (CP) — Chief Justice John Farris of the B.C. Court of Appeal has submitted his resignation to federal Justice Minister Otto Lang, saying allegations against him "regardless of their substance," make it impossible for him to continue.

Lang said Friday that Farris has been given an immediate leave of absence to Dec. 31, the date Farris asked his resignation become effective.

A spokesman for Lang said in Ottawa that the minister does not have the authority to accept the resignation and will have to take it to cabinet.

The Canadian Judicial Council, established to deal with allegations of misconduct by judges, has begun an investigation into the Farris situation.

The investigation began after Farris's name was found in a notebook picked up by the Vancouver police vice squad during a bawdy-house investigation.

Witnesses tell hearing:

Judge sought prostitute while drunk

VANCOUVER (CP) - A drunken provincial court judge picked up a 19-year-old prostitute in October so he could have sex with her, witnesses told a B.C. Judicial Council hearing Friday.

Witnesses also told the hearing that Judge Erik Bendrodt is an alcoholic who will not live long if he continues to drink.

A seven-member council, inquiring into whether Bendrodt, a judge since 1972, should continue to serve on the bench, will makes recommendations to the government. The hearing was adjourned until Tuesday.

An admission of facts presented by council lawyer C. O. D. Branson said that late Oct. 18 the judge approached two known prostitutes outside a downtown hotel. After a short conversation, the judge and one of the women got into a taxi and drove off.

The admissions were not disputed by Bendrodt, who was silent throughout the hearing and made no comment outside it.

The hearing also heard evidence of the judge's alcohol problem.

The hearing was called by Lawrence Goulet, chief provincial court judge, after investigation of a complaint by a hotel security manager.

A statement by George Peden said he saw the judge and the prostitute in the taxi together.

Police Constable Terry Shaw testified that he saw the judge a short time before the incident and the judge was highly intoxicated.

"I believe Judge Bendrodt is an alcoholic," said Len Doust, a Vancouver lawyer who admitted that he, also, is an alcoholic. "He indicated to me that he felt he was an alcoholic."

Doust said the judge was optimistic that he could return to a normal life if he quits drinking.

Dr. Richard Anderson said the judge was recently placed in hospital for liver damage caused by alcohol. The judge has since attended two meetings of Alcoholics Anonomous.

Anderson said that if Bendrodt continued to drink, he would live for "a year or two or maybe months."

A number of city lawyers and judges who worked with Bendrodt testified they had high regard for his ability as a judge.

Loto lop: 50 paid for doing nothing

OTTAWA (CP) — Sport Minister Iona Campagnolo said Friday that Loto Canada will pay six months' salary to 50 computer technicians and terminal operators who will not do any work.

Replying to questions in the Commons from Ontario Conservative Paul Dick, she said the federal lottery had taken "a responsible course of action, justifiable in the circumstances."

The people were hired to run Loto Canada's pick-your-own-number lottery, before the federal government agreed to abandon this field to the provinces.

Cancelling this lottery also cost the government at least $300,000 in consultants' fees, Dick said.

There will be further sizeable losses for the federal government to get out of contracts of $23 million for computer equipment and $200 million for communications lines that no longer are needed. Mrs. Campagnolo said the government has not yet negotiated a way out of those contracts.

Next paper Tuesday

INSIDE

Pinkerton's Sikh can retain turban —Page 10

Mt. Doug captures soccer Colonist Cup —Page 18

Freeze splits the Highlands —Page 45

Defiant union suicidal—CLC —Page 49

Keable inquiry to alter tactics —Page 68

The Arts	37
Background	5
Bridge	67
Checkmate	36
Church News	42, 43
Classified	52—65
Comics	50
Crossword	16
Editorials	4
Entertainment	30, 31
Family	35—40
Finance	6—8
Marine Calendar	47
Names in the News	2
Outdoors	40
Provincial Court	49
Reporter's Notebook	35
Sports	18—21, 26, 28
This Week in Records	38
Travel	22—25
Your Good Health	36

Marks of gratitude rescue U.S. soldiers

FRANKFURT (AP) — West Germans have responded to an appeal by the country's largest circulation newspaper with cash and offers of help for U.S. soldiers strapped by the dollar's troubles.

The appeal was made Oct. 27 in the Frankfurt issue of the newspaper *Bild* at the end of a report on the hardships U.S. servicemen and their families were suffering as a result of the currency's slide.

In the article, the newspaper advised readers who wanted to help to contact the local office of the U.S. Army Community Service.

"The response is overwhelming," ACS Director Roger Lehman told the U.S. military newspaper *Stars and Stripes*. "People called and offered to come in and write 1,000-mark ($520) and 500-mark ($275) cheques.

"A couple of times when I got back to the office I found an envelope with 50 marks or so included 'for the Americans.' "

He said other Germans offered to accompany the wife of an American GI to the supermarket, where she could buy what she wanted at their expense.

An U.S. Army official in Frankfurt, who asked not to be identifed, said local garrison commanders must approve such offers of charity for hard-pressed Americans.

He said army officials were studying administrative and technical procedures in hopes of advising local commanders on possible problems involved in accepting handouts.

One U.S. dollar brought 3.63 West German marks in 1970, but today the currency was fixed at just over 1.87 marks. The dollar fell to almost 1.70 marks last month before President Carter unveiled a package of support measures aimed at restoring the currency's health.

Bomber won't go to jail

He meant to scare after wife raped

What a county court judge described Friday in Victoria as a "very unique case" resulted in a suspended sentence and two years' probation for a man who threw a fire bomb.

William Albert Friers, a 36-year-old Esquimalt man, pleaded guilty before Judge E.J.C. Stewart to wilfully setting fire to a substance Sept. 19 which was likely to cause fire to a structure, a carport at 765 Hillside, where the Bounty Hunters motorcycle club has its headquarters.

Defence counsel Derek Brindle said Friers' common-law wife was raped by three members of the Bounty Hunters while Friers was working out of town. She was threatened by the assailants not to go to the police, he said.

When Friers returned to Victoria and found out what had happened, he drank nonstop for almost two days. He didn't intend to cause property damage or hurt anyone but to start a blaze on a concrete area.

Sgt. Douglas Richardson of Victoria police said Friers told him he was extremely upset at what had happened to his common-law wife and it was his intention to give club members a scare. He believed Friers was being truthful.

The common-law wife testified she was grabbed by a motorcyclist downtown Sept. 9 and forced onto the bike and taken to the Bounty Hunters club in the early morning. After two men raped her and a third one failed, she was thrown out. She said Friers wanted to throw the fire bomb onto a sidewalk to scare club members.

Brindle asked Stewart to consider, in sentencing, that no damage or harm was intended, that it was an isolated and unique event, that Friers believed the rape account as did Rape Relief and her doctor, and that this was his motivation.

He said the circumstances were so unique and unlikely to recur and there was provocation that it would not be contrary to the public interest to consider probation.

Crown counsel Peter Birkett, however, said Friers

Page 2—Unique

WHINE SAP

LONDON (AP) — Fred Walker went to prison Friday for three years for stabbing his wife Mary to death over what he claimed was her attempt to poison him with an apple pie to stop his endless complaints of aches and pains.

Remains of the pie were investigated by police and found to be harmless.

Tapping a well of warmth

COLONIST 500 Fund

If you were outdoors Friday, you know that Christmas is well on its way.

Cold weather and swirling leaves are as much a part of Christmas as warm kitchens and the smell of lemon peel, rum and cookies.

A traditional Christmas event in Victoria, the *Colonist* 500 Fund, starts today and runs until noon on Dec. 21. Donations have already started to come in.

For the last 21 years, people have made the fund a success by bringing a little warmth into the bleak Christmases of needy families in Greater Victoria.

Last year's donations set a record $53,972.36, making it possible for cheques in the amount of $107 to be mailed to 500 families.

Continued generosity after the cutoff date resulted in another $2,072.92 coming into the fund, so that on Dec. 30 an additional 18 cheques in the amount of $107 were sent out, making a grand total of 518 families helped by the fund over the holiday season.

Page 2—The 500

BOB GLOVER WANTS YOU! JOIN THE VICTORIA AIRFORCE TODAY CFAX 1070

The Daily Colonist. ★★★

Section Two Saturday, November 11, 1978 Page 15

METRO TOYOTA
ESSO CAR CLINIC
TESTED USED CARS

Mayor race heats up

By DONNA REIMER
Colonist correspondent

NANAIMO — Four of this city's mayoralty candidates spent two hours Wednesday night telling 200 Nanaimo residents why they should be elected mayor. On Thursday night one of them withdrew from the race.

Pat Barron, incumbent Frank Ney, Mike Sammon and Alex Virostko faced the questions at an all-candidates meeting at the Credit Union Hall.

Sammon pulled out of the contest Thursday, citing what he said was an attack on his integrity.

Mayoralty candidate Ed Brewster was unable to attend Wednesday night's meeting.

Unemployment, downtown revitalization, water and sewer costs and noise and dog control rated high on the list of concerns of both the candidates and the public.

Barron, who is making his second attempt to unseat Ney, told the audience that the city council's chickens are coming home to roost.

"I am running for mayor because I am deeply concerned at the way costs and taxes are increasing beyond the ability of the taxpayer to keep on paying."

He said the council has been making decisions in favor of special interest groups, who profit from those decisions but do not bear the burdens.

He pointed to the financing formula for water and sewer as one which benefits special interest groups.

He said that his top three priorities for the city would be to cut city borrowing and spending, promote waterfront development and increase fishing and tourism revenues.

He promised the audience he would cut the city's budget by 10 per cent, although he said that city council would have to co-operate with him on this move.

Barron also questioned why the city budget had risen from $30 million to $36 million to $68 million in the last three years.

Another key point in his platform, Barron said, is municipal landbanking.

By embarking on a landbanking program, the city can offer industrial sites at attractive prices and bring employment opportunitites to Nanaimo, he said.

Ney told the audience that more has happened in the city in the past 10 years than in any other period in Nanaimo's development.

He said that during that period the city has moved into the creation of a new image and a new economy.

And, he added, the city is on the verge of one of the most exciting economic periods in its history.

He estimated that Duke Point will bring 200 to 300 jobs in 1979, 700 to 800 jobs the next year and 2,000 jobs within the next three years.

Jobs will also be created at the provincial government's heroin treatment program at Brannen Lake and at new shopping centres, he said.

He said that MacMillan Bloedel's Harmac pulp mill pays 18 per cent of the city's taxes and he hopes the Duke Point development will pay 25 per cent.

He took exception to Barron's questions about the increase in the city budget. Of the amount quoted by Barron, he said, only $20 million is actually city budget, with the rest belonging to the school district, regional and hospital districts.

He added that the city had kept its portion of the budget at the same mill rate this year as last.

He said that some of his concerns are federal proposals to tax volunteer fireman, Newcastle Island, senior citizen housing, and the plan for dropping of charter service by the government-operated coach lines.

Virostko outlined his 30 years of community service for the audience.

He said that as mayor he would restore confidence in council by getting the aldermen to function as a team.

Other priorities, he, said, are to increase employment in the city and to keep a sharp eye on city operations to keep taxes down.

He said that the job of increasing employment in the city will be doubly hard because the federal and provincial governments will be cutting back on expenditures.

Therefore, job creation will be largely up to the city, Virostko said.

Other concerns that Virostko outlined included the downtown revitalization, which he said will be a real challenge.

But, he said, with the co-operation of federal and provincial governments, and a new plan which is in the works, the downtown core can play up its strong points, which are the waterfront and good transportation.

As for Duke Point, Virostko said that the city must co-operate fully in providing servicing for the planned development.

The only way to keep taxes in the city down is to keep a close eye on the efficiency of the city operations, he said.

He said that his 30 years of service would be a big asset to the mayor's post. "It's not an easy job. You have to have tough shoulders."

Sammon spent much of his time defending himself against an article which appeared in the Nanaimo *Free Press* earlier this week.

The *Free Press* said it had been unable to verify, in spite of extensive checking, Sammon's claim that he won the U.S. medal of honor in Vietnam and statements about his finish in the Ottawa mayor's race in 1976.

Sammon, who is a newcomer to Nanaimo, said that he had run in four elections.

The candidates engaged in direct confrontation only a few times.

The closest they came to controversy was when Virostko and Barron disagreed on how much Duke Point servicing would cost taxpayers.

Barron said that the cost would be $20 to $23 million, and in spite of goverment grants the taxpayers would have to shoulder a certain amount of the costs.

But, he said, he believed that it was probably worth it for city taxpayers.

Virostko resorted to outlining figures on a blackboard, to show the public why he believed the cost of Duke Point sewers would be low. He said that the figures were the result of regional district planning for the Duke point sewer service.

"I contradict every word Mr. Barron said," Virostko said.

He said that the cost is only $4.5 million and government grants will reduce the annual cost to $210,000.

Ney said that he, too, believed that taxes generated at Duke Point would more than pay for the city's cost of servicing.

The public seemed to be most keenly interested in questions of water meters and noise and dog control.

The two candidates questioned differed on their views of whether the city should have meters, with Ney opposed and Virostko in favor, after meters had been installed throughout the city.

But, only Sammon offered an easy answer to the questions of noise control, including barking dogs.

Sammon said that if the RCMP worked harder they could control noise problems such as loud parties.

But Virostko said that noise and dog control was the toughest problem he had ever faced in his years of public work, and that he doubted it would ever be entirely solved.

Barron said that the only solution to noise on Terminal Avenue was to move the Island Highway, but getting rid of barking dogs was a "tough one."

Ney said that with 15,000 dogs in Nanaimo, he, too doubted the problem would ever be entirely solved.

Other questions posed at the meeting were concerned with the transit system, the ward system, contracting out of city costruction, and racism.

North Cowichan council raked

Dissent hits region board

DUNCAN — North Cowichan council's disharmony with other local levels of government again concerned Cowichan Valley Regional directors at their meeting earlier this week.

CVRD directors were concerned that because of North Cowichan the region had been forced to hold up legislation on both the Cowichan Community Centre's operating agreement and bylaw, and the passage of a regional incineration program for solid waste.

Although the CVRD has had both agreements ready for signing, North Cowichan has delayed its approval as a participant and consequently delayed passage of both pieces of legislation.

Despite North Cowichan's recent approval of the Cowichan Community Centre's operating agreement, Mayor George Whittaker notified the regional board, that "I intend to exercise my authority as mayor to invoke Section 180 of the Municipal Act by returning for consideration" the approving resolution council had passed at its last meeting.

At a recent meeting, council decided by a 4-3 vote to approve its signing of an operating agreement and bylaw between the CVRD and the school board. But this was bitterly opposed by Aldermen Dennis Hogan, Graham Bruce, Ron McKinnon and Birgitte Meagher voted in favor.

The pertaining section of the act states that the mayor may, at any time within one month after the adoption, intervene and return for reconsideration any bylaw, resolution or proceedings of the council which do not have the assent of the electors.

North Cowichan alternate director Ald. Birgitte Meagher informed regional directors that the act also states: "The council shall, as soon as convenient, consider the mayor's objection and (a) re-affirm the resolution; or (b) reject the resolution."

Meagher said the mayor has stated that he wishes to bring this matter up for discussion at the statutory meeting Dec. 4, but, she said, "council's next meeting is Nov. 18. I will still be on council then and I intend to bring the matter up at that time.

Meagher had stated earlier, that it was obvious the mayor was trying to wait until after the Nov. 18 election, when she would not longer be on council and a new member may be more susceptible to the mayor's actions.

The board decided not to take any further action on this matter until after the Nov. 16 meetin of North Cowichan.

Meanwhile the CVRD will appoint the centre's management committee to act as an interim operating committee until the region has an operating agreement.

The interim operating committee will have the same representation as provided in the unsigned operating agreement: School Board 3, North Cowichan 2, Duncan 1, and one each from the participating electoral areas E and D.

The main issue between North Cowichan and the CVRD on its proposed regional incinceration plan is that the municipality feels it will be subsidizing the north end areas of the region, North Oyster and Ladysmith.

Director Leo Kuta said: "We can't just dump the north end just to suit North Cowichan. This is a regional matter. Where is their garbage going to go if the plan is not approved? It's just going to be dumped along our highways.

"As soon as we get down to signing the dotted line, we get held up by North Cowichan. If you guys (North Cowichan) don't want to go along with us, then we should go without you."

Chairman Charlie Boas said: "The whole issue now rests with North Cowichan and whether they will agree or not. We should ask them for a direct yes or no answer and we should ask for it before the next meeting of the regional board."

North Cowichan director Ald. Rex Hollett said he was "not very happy" that after seven or nine years "we still don't know."

"I've told council that I'm not very happy with this and as far as I'm concerned, it's not settled yet.

"Maybe if we go on a regional basis for garbage incinceration we may be subsidizing the north end. But I'm still convinced we would still be saving money. I'm still in favor of the arrangement set up by the CVRD," he said.

The board agreed to write to North Cowichan asking for a direct yes or no on their participation in the regional incineration proposal.

Port Hardy awash

PORT HARDY — The community had a taste of what the people of the northwest corner of B.C. have experienced during the past week or two.

Heavy rain washed out the support for the bridge across Glen Lyon Creek Monday, cutting off the main portion of the town from vehicular traffic. By Tuesday morning the bridge was open for light motor vehicles, stopping anything over half ton truck weight.

A new deck was laid overnight to span the two sagging sections of the bridge. Hydro poles were first laid across, then heavy timbers crosswise, with decking added as a top layer.

Highway department crews from Courtenay joined the local crew through the night to reopen access to the town, and work began on what was to be a complete rebuilding of the bridge.

Five inches of rain fell on Port Hardy in a 36-hour period Sunday and Monday, with two inches falling between 4 a.m. and 4 p.m. Monday.

School children were taken past the mouth of the swollen creek by small boats, and high school students travelled from the government wharf aboard the cruise shop *Kona Winds*. Monday's 81 millimetres of rain did not break the 86.6 mm record set Nov. 25, 1963, for the rainiest 24-hour period.

Record rainfall for the month of November fell in 1975, the year of the big slide at Port Alice, when 573 mm fell during the month. Average rainfall for November stands at 231 mm.

Man awarded back wages

CAMPBELL RIVER — An arbitration board has awarded a Campbell River man $45,685 in compensation for back wages after ruling that he had been wrongly dismissed from his job as fillman at Western Mines, in March, 1975.

The board also ordered that John Hussey be reinstated by the company without loss of seniority. Grievance over the dismissal has been before the Labor Relations Board on a number of occasions during the past three years and the arbitration board decision came at the end of October.

Hussey was dismissed by the company on March 29, 1975, after being on sick benefits for a year. The arbitration board held that although the company had exercised its policy of dismissing workers who have been off sick for a year, that policy was not part of its collective agreement with the United Steelworkers of America's Local 954 at the Mine. Hussey had been off work due to a back complaint.

In February, 1975, he wrote to the company saying he was prepared to return to work on conditions laid down by his doctor to the effect that he was fit to work on the surface only. The company answered, saying he should submit medical evidence of when he could resume his regular duties as an underground miner. The company also referred to a recent layoff of 74 employees, stressing that qualified, laid-off personnel would have first choice of jobs as they became available.

A condition set by the board on ordering the award was that Hussey report to work on Tuesday.

Illegal sale of salmon nets 60 days

DUNCAN (CP) — Roger David Williams of Duncan, has been sentenced to 60 days in jail for selling salmon on the black market, a federal fisheries official said Friday.

Trevor Fields, fisheries officer here, said Williams was arrested with 600 pounds of illegal salmon in his possession.

He said the fish was bought from Indians on the Duncan reserve and sold on the Vancouver black market. In another case, he said, Harold Lewis Joe of Duncan, was fined $100 for using a net to illegally catch spawning salmon in the Cowichan River last year.

Drowning victim named

PORT HARDY (CP) — RCMP have identified Moses Ross, 60, of Port Simpson, B.C., as the man who died Wednesday night when a fishboat caught fire and struck rocks near this Vancouver Island community.

His body was recovered Thursday.

Stanely Adams, 61, of Nass, B.C., was also on the fishboat, but made it safely to shore when the gillnetter ran aground. Police said he was in stable condition in hospital.

The fire was believed to have started in a fuel oil stove aboard the fishboat.

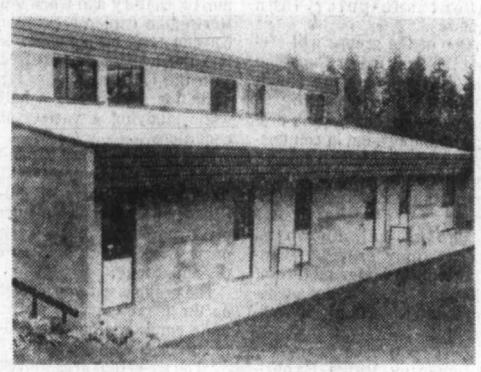

THESE DOORS set for opening in mid-November.

—Ruth McKellar photo

Where are the classes?

New Highland school departure from norm

By RUTH McKELLAR
Colonist correspondent

COMOX — Target date for full operation of the New Highland Senior Secondary School here has been set for mid-November.

However, Highland is much more than just another secondary school. It is a departure from the normal standard classroom concept and, on first inspection, one wonders where the classes are located.

The school features a pod, or house, system with each pod enrolling multi-grades, although each grade will receive instruction on a separate grade basis.

Each pod will have its own set of teachers, who will also act as advisors, and house co-ordinators will be in charge of arts, vocational-technical, curriculum and student services, and a teacher will act as assistant administrator.

Principal Stan Heal, who has been in this school district for many years, will have newcomer Allan Menney as his assistant, and other co-ordinators are Joseph Kupkee, well-known high school basketball coach from Salmon Arm; William Lamb, long-time Courtenay teacher and English and drama specialist; and Dan Patrick, who last year worked for the education department as teacher-advisor for industrial education student teachers.

The pod system, sometimes called a school-within-a-school, will work on the teacher advisor system or a close approach between teacher, student and parent. It allows the teacher to recognize student problems before they become serious.

The gym was completely re-thought with the education department, for maximum utilization of space, and has been planned for all sports, especially basketball, volleyball and badminton.

The gym will have five full badminton courts with no obstructions and four volleyball courts with two of tournament size, which can be used at the same time.

Throughout the school, color co-ordination can be seen, with red rooms denoting the arts area, yellow for home economics and blue for science. In addition, different woods are used, such as teak in the art room, rosewood in the home economics and walnut in the science areas.

The color plan was designed with great input from Courtenay district art consultant Wyn Davies, who worked with the display of Habitat in Vancouver.

The art room is "unique and probably the most advanced in B.C.," according to Superintendent Tom Ellwood.

Each pod has its own assembly area, which is stepped. Behind each area are the student lockers. The assembly areas will also be used as lunch areas, as the school has no cafeteria. However, all Highland students are within the three-mile walk limit set by the school board, and many will return home for lunch.

The industrial education shops are in a separate area and have the latest in equipment and work tables of Swedish design.

Highland has a central of-fice core with small seminar and conference rooms, as well as the administrator and assistants' offices. People coming to the school on business will approch the office and be interviewed through a glass panel and directed to the appropriate area.

By mid-November, 448 Grade 10 and 11 students will be in the new school, and next year it will become a 700-student school when Grade 12 is added.

Highland is well named, standing high on a hill in the Pritchard-Guthrie area overlooking the town of Comox.

Trustees expect it to become a model school for the rest of B.C. and built it only after extensive study of the house system concept.

CLERK-LIBRARIAN Phyliss Sturdie talks with administrator Heal as she marks books for shelves

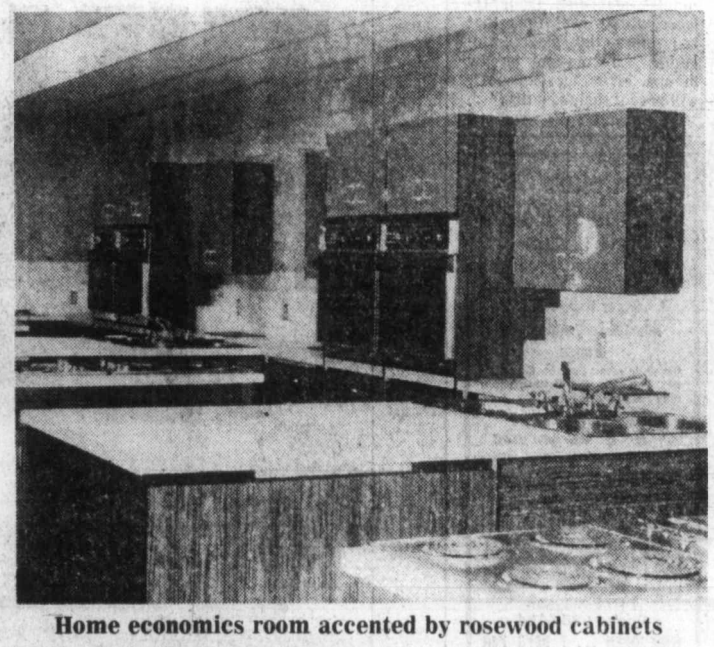

Home economics room accented by rosewood cabinets

jim tang

JIM CASTLE has resigned after almost 10 years of dedicated, and so very efficient service, and it won't be easy to replace him as secretary of the Vancouver Island Seniors Golf Association...hockey-fan **Jack Ross**, who says **Vancouver Canucks** have come up with something special, is a good judge of hockey talent but his tastes are in question after his approval of the new Canuck uniforms...**Indianapolis Racers** have in the 5' 4" **Boo Boo Leroux** the smallest player in the World Hockey Association, but they did what they could about that by putting him on a line with 6' 5" **Kevin Nugent** and 6' 4" **Angie Moretto**...hockey just doesn't have the impact it needs for television riches in the U.S., which is why the NHL-Team Russia series is to be played in New York this season. It may help, but Sports Illustrated, certainly the No. 1 magazine in sports, reports that its news-stand sales are smallest when the cover features a hockey player and extensive readership surveys by two big U.S. newspapers showed a decrease in hockey interest in the past eight years...our sympathies to Ken Sturrock on the loss of his mother. Ma Sturrock was a fine person...**Edmonton Oilers** expect to be playing in the NHL next season, and that was probably the big reason they spent all that money to acquire **Wayne Gretzky**...a good argument is whether lefthander **Ron Guidry** deserved the American League's most valuable player award more than outfielder **Jim Rice**, who was selected. Rice did play every day and had a great season but the Yankees won the pennant and it isn't often that any club has a pitcher 22 games (25-3) over .500. Boston Red Sox would have finished second with an average season out of Rice, the Yankees wouldn't have been close without a spectacular season from Guidry...the Canadian Football League might do itself some good by going for a balanced 16-game schedule next season. That could bring a better playoff format with the top two clubs in both conferences qualifying for Grey Cup play along with the two clubs which have the fifth and sixth-best records regardless of conference. The second-place and wild-card clubs could meet in quarter-final play to cut the Grey Cup field to four...the University of Idaho cross-country team incluses a fellow named Cornell Three Legs...owner **Robert Irsay** has to be classed as a success after feeling able to turn down an offer of $35 million for the **Baltimore Colts**...

* * *

BOBBY ORR is through as a hockey player, and his decision to retire brought general relief to fans genuinely sorry about the knee problems which cut short what probably would have been the greatest career in hockey. To try to carry on wasn't fair to Orr or to those who had to play against him. Nobody wanted to be the player who made the check that ended it and Orr did the right thing...and hearty agreement will come from **Howard Cosell**, who didn't exactly tell it like it was when in giving his eulogy following the retirement of **Bobby Hull**, called the leftwinger Bobby Orr...which reminds that when auto racing-great **Jackie Stewart** recalled he travelled about 450,000 air miles in a busy year, described it as "about 18 times around the world or once around Howard Cosell's head...**Lefty Hendrickson**, who played some good football for the **B.C. Lions** in years gone by, is curling lead for a rink in the Brandon Super League...a fair number of thoroughbreds which would ordinarily have been at Sandown were shipped to the Calgary meet, which was to end Monday but may be cut short by snow and freezing temperatures...Montreal hockey fans are reported still fuming about the way Canadiens messed up the career of **Pierre Bouchard**. Not outstanding on a team of stars but better than many will concede, Bouchard is extremely popular and while Canadiens didn't intend to lose him they showed a lack of class in the way they tried to circumvent the need of leaving Bouchard on the protected list. Even the sainted **Jean Beliveau**, club vice-president, has been singled out for angry criticism...**Willie O'Ree**, the first black player in the NHL and well-known here as a Western Hockey League performer, is playing in the Pacific Hockey League with San Diego. He's 43...it's impossible to shake the feeling that there is something obscene about the way government bodies are exhorting citizens to spend their money on lottery tickets. It's pushing the get-something-for-nothing thinking that, above all, government should be trying to discourage...

* * *

RON BUTLIN is doing an excellent job with the B.C. Summer and Winter Games, but coming from Calgary one would have thought he knew something about curlers. Curling is one of the sports included in the first Winter Games and the rules state that the curlers who will be competing in Kamloops March 1 and 2 will be housed in dormitories with an 11 p.m. curfew. It just ain't likely, nobody having heard of a bonspiel curler being tucked in by that time...**Fred Duncan** is the icemaker at the Alberni Valley Curling Club this season, and there has already been good comment about the playing surface...Toronto football fans showed a bitter sense of humor when the Argos were getting clobbered by **B.C. Lions**, chanting "We're No.9" late in the game...seen last week at Sandown were ex-Victorians **Earl Barnswell**, now retired and able to spend more time following the horses, and **Joe Travis**, another former soccer star and always to be remembered as the goalkeeper in that memorable blanking of Fulham. Both are wearing well although they have been living in the lower mainland area for some time...**Bob "Pee Wee" Pickering**, one of Saskatchewan's best curlers, now has MLA after his name. But he's a Tory and wasn't on the winning side in the recent provincial election...somebody, and it's a bit difficult to figure why, recently stole two rocks from Winnipeg's St. Vital Curling Club...it surprises to discover that **Edmonton Eskimos** and **Calgary Stampeders** have never met in a Western Football Conference final. That could change this year...lineman **Glen Weir** of **Montreal Alouettes**, in Regina last month for a game against **Saskatchewan Roughriders**, looked things over a bit and commented that "Regina may not be the end of the world but you can sure see it from here."

Weekend TV sports

SATURDAY

FOOTBALL

11:15 a.m., channel 8 — Canadian League, Eastern semi-final: Tiger-Cats vs. Alouettes in Montreal.

HOCKEY

5 p.m., channels 2 and 6 — National League: Maple Leafs vs. Canadiens in Montreal.

SUNDAY

FOOTBALL

1 p.m., channels 2 and 6 — Canadian League, Western semi-final: Blue Bombers vs. Stampeders in Calgary.

1 p.m., channel 5 — National League: Colts vs. Seahawks in Seattle.

1 p.m., channel 7 — National League: Cowboys vs. Packers in Green Bay.

6 p.m., channel 4 — National League: Steelers vs. Rams in Los Angeles.

MONDAY

FOOTBALL

7 p.m., channel 4 — National League: Raiders vs. Bengals in Cincinnati.

Vikings mark Nanaimo night with win

For about 200 visitors from Nanaimo, it was just like old times Friday night at University of Victoria's McKinnon Gym.

Part of a "Nanaimo night" crowd of about 1,500 on hand to watch UVic Vikings open their Canada West men's basketball season with an 89-78 win over University of B.C. Thunderbirds, the up-Island visitors got a chance to reminisce during the game's final scoring play.

Six-foot-six Gerald Kazanowski flung a floor-length pass which brother John converted into two points in the last seconds, just as they did so many times for Nanaimo Secondary's provincial champions last season.

Gerald, John and third sibling Greg—rookies with UVic this season—each scored two points for their old fans but left it up to an old pro to provide most of the offence.

Reni Dolcetti scored 34 points and snared 12 rebounds, as Vikings pulled out the season-opening win.

Meanwhile, UVic Vikettes extended their regular-season victory string to 61 with an 81-47 victory over UBC Thunderettes.

Despite the spectacular late play by the Kazanowskis, Viking coach Ken Shields felt his club was nervous, especially his five freshmen.

"We were a little tight. We didn't play with the aggression we did last week in Manitoba. The kids, especially, were nervous.

Vikings had all they could do to restrain the surprising Thunderbirds, who handed UVic one of its two conference losses last season.

Both sides shot well from the floor—55 per cent for UVic and 50 per cent for UBC.

Vikings, who led 47-41 at half-time, couldn't extend the lead much beyond 10 points throughout the game, although they stayed at least six points in front most of the time.

Vikettes had an easier time, getting 24 points from freshman Jane Favali and 22 from Canada West second all-star Luanne Hebb.

The victory was the first in conference play for rookie coach Kathy Shields.

VIKETTES (81) — Jane Boe, Connie Hall, Jan Turner 4, Cindy Smith 3, Susan Shaw 4, Michelle Belanger 12, Tracie McAra 2, Brenda Smith, Pati Pesklevits 6, Jane Favali 24, Marilyn Brain 4, Luanne Hebb 22; UBC (47) — Janet Kanuka 8, Jamie Alexander 1, Mike Lawford 6, Sharon Staples 6, Margaret Flynn 16, Denis Semaine, Margot McCulloght 4, Leslie Alexander 4, Mary-Ann Van Dyk, Jane Waddell 2.

VIKINGS (89) — Reni Dolcetti 34, Ian Hyde-Lay 12, Mickey Welder 11, Chris Hebb 11, Robbie Parris 11, Kelly Dukeshire 4, Grek Kazanowski 2, Gerald Kazanowski 2, John Kazanowski 2; UBC (78) — John Doughty, Rob Cholyk 18, Brad Findlay 8, Ian MacKinnon 8, Frank Janwisz 7, Bob Forsythe 7, Bert Dennis 5, John Stark 3.

Happy Mt. Doug Thistles flash No. 1 sign after receiving Colonist Cup

Thistles earn Colonist Cup

BY TOM KEYSER

Shrugging off near-freezing gales and the most tenacious defence in the city, Mount Douglas Thistles finally hit paydirt Friday night.

For the first time in the 43-year history of the Colonist Cup—emblematic of the Victoria high school soccer championship—Thistles hoisted the grand old girl to their collective shoulders after nipping Vic High Tyees 2-1 at Royal Athletic Park.

A boisterous crowd of about 1,000 cheered on the proceedings, so demonstratively at one point the game came dangerously close to an abrupt conclusion. Referee Eric Remes, alarmed at the sudden appearance of bottles on the field, warned the match would be halted unless things settled down. They did.

And then there was the weather.

"I don't think they even felt the cold," laughed exuberant Mount Doug coach Brian Cornall.

Cornall figures he has his 'best chance we're going to get' in next weekend's provincial championships at Nanaimo. Thistles and Jindy Johl's Tyees will also make the trip up-Island.

The two combatants, who finished one-two in the first division for 1978, fought tooth and nail throughout the opening half, with both defences dominating.

After each side missed chances, Peter Brix and Rob Wallace of Mount Doug engineered a two-man rush near the 30-minute mark.

Vic High goalkeeper Robbie Kaye and a defender moved out to meet the charge but were drawn too far. Brix scored the first goal and it stood at the half.

After the goal, Vic High let down a bit. Mount Doug applied steady pressure on Kaye, who fashioned 11 shutouts during the regular season, allowing three goals in 13 games.

The baseball-capped keeper was forced to make some tough saves early in the second half, notably a sprawling stop on Wallace at 58 minutes. Less than a minute later, Richard Steback put Mount Douglas in front by two, with a long, looping shot misjudged by Kaye.

Vic High was then able to regroup and scored its only goal at 69 minutes. Mark Wyatt culminated an upfield charge with a goal scored from a goalmouth crowd on keeper Doug White.

But Mount Doug's strong defence—overshadowed by an offensive thrust which scored 65 goals in 13 regular-season games, hung on until the final whistle.

In the second-division preliminary, Belmont Braves defeated Stelly's Stingers 1-0 on a goal by Mike Adamek to win the Soccer Shield.

Vikings gain semi-final

MONTREAL — University of Victoria Vikings and surprising Concordia University, the host team, won Friday to reach the semi-finals of the six-team Canadian intercollegiate soccer championship.

Vikings, the Canada West champions, got a stiff tussle from Mt. Allison before prevailing by 1-0.

The West Coasters, forced to leave high-scoring John Leier at home in hospital because of a kidney injury and also without Peter Zachary, one of two players who became ill on the trip to Montreal, held a first-half edge and took the lead at 39 minutes on a spectacular goal by Dave Secco.

The winning play was started by back Les Malbon, who got the ball to Steve Kisic. It was relayed by Kisic to rightwinger Jim Palmer, crossed to leftwinger Mark Yawney, and then headed back across the goalmouth to Secco, who bicycle-kicked it over his head high into the goal.

Steady defensive play and the fine goalkeeping of Ted Van Waes made the goal stand up.

Vikings meet Laurentian today in one semi-final and Concordia, which shocked heavily-favored McGill, 2-1, takes on Manitoba in the other. Winners meet on Sunday for the title.

Late goal beats Canucks

A return to home ice wasn't enough Friday to keep things going for Vancouver Canucks, and they stayed three points behind Chicago Black Hawks when a late goal by rookie Bobby Smith brought Minnesota North Stars a 3-2 win.

Smith, taking a drop pass from Kent Andersson, blasted the puck home from about 40 feet with less than two minutes remaining and caught goalkeeper Gary Bromley badly out of position.

Atlanta Flames kept the Hawks from increasing their lead by scoring a 5-3 home-ice victory, and Colorado Rockies and Philadelphia Flyers completed Friday's National Hockey League play by stalemating at 2-2.

Victory for the North Stars was their second in a row on the road and a welcome-back present for coach Harry Howell, who had missed four games while undergoing heart tests.

Canucks, beaten on home ice for the third straight time, tied the game after trailing 0-2 but Smith's goal came too late to mount a second successful comeback. They had trouble with Gilles Meloche, who wasn't overly busy with only 22 shots to handle but who had to be excellent on a number of them to keep more than two from crossing the goal-line. Bromley had less to do and was called on only 17 times.

Two former Canucks helped the once-beaten Flames to their 12th win in 15 games. Economy-sized Bobby Lalonde, ruled too small by the Canucks, scored his ninth goal of the season to boost the Flames into a 3-1 lead and John Gould got what was to be the winning goal at 4:28 of the third period. It was his fifth scoring shot of the current campaign.

Flames, watched by 14,811 fans, had a 47-25 edge in shots on goal but Tony Esposito played sturdily and they had trouble pulling away from the stubborn opposition. Gould's goal gave them a 4-2 lead but the Flames couldn't relax until Willi Plett scored at 17:53 of the third period.

In Denver, where only 7,028 watched, the scoring ended in the first two minutes of the second period, Barry Dean shooting the 2-2 goal for the Flyers at 1:52, only 26 seconds after Fred Klassen had put the Rockies ahead.

Dean's goal was only his fourth of the season, but it was the third in two games against his former teammates. He scored twice in Sunday's victory over the Denver-based club.

The split enabled the Flyers, who have played three extra games, to tie New York Islanders for third place in the Patrick Division. Rockies, with seven from 15 games, still have the fewest points in the league.

* * *

CHICAGO 3, ATLANTA 5

First Period

1. Chicago, Logan 1, 13:53
2. Atlanta, MacMillan 10 (Chouinard, Vail) 16:40

Penalties: Russell Chi 10:24, Harrison Chi 12:37, Bouchard Atl (served by Houston) 18:43.

Second Period

3. Atlanta, Lalonde 9 (Phillipoff) 6:27
4. Atlanta, Pronovost 2 (Phillipoff, Fox) 15:00
5. Chicago, Marks 8 (Magnuson, Mikita) 18:24

Penalties: None.

Third Period

6. Atlanta, Gould 5 (Pronovost) 4:28
7. Chicago, Koroll 3 (Mikita) 16:27
8. Atlanta, Plett 6 (Houston, Selling) 17:53

Penalty: Plett Atl 5:50.

Shots on goal by

Chicago	6	8	11	—25
Atlanta	12	18	17	—47

Goal: Esposito, Chicago; Bouchard, Atlanta.

Attendance: 14,811

PHILADELPHIA 2, COLORADO 2

First Period

1. Philadelphia, Leach 6 (Dunlop and Barber) 6:43
2. Colorado, Gardner 7 (Croteau and Beck) 12:17

Penalties: Beck Col 5:12, Clarke Pha 10:31, Wilson Pha 15:57, Clarke Pha 19:43.

Second Period

3. Colorado, Klassen 1 (Delorme, Valiquette) 1:26
4. Philadelphia, Dean 4 (Wilson) 1:52

Penalties: Comeau Col 6:36, Dupont Pha 14:16.

Third Period

No scoring.

Penalty: LaPointe Pha 1:59

Shots on goal by

Philadelphia	15	16	8	—39
Colorado	14	6	4	—24

Goal: Parent, Philadelphia; Plasse, Colorado.

Attendance: 7,028

MINNESOTA 3, VANCOUVER 2

First Period

1. Minnesota, Younghans 3 (Polich) 2:00

Penalty—Zanussi Min 14:38.

Second Period

2. Minnesota, Young 3 13:18
3. Vancouver, McIlhargey 1 (Lever, Ververgaert) 17:44

Penalties—none.

Third Period

4. Vancouver, Sedlbauer 9 (McIlhargey, Blight) 15:38
5. Minnesota, B. Smith 3 (Andersson, Polvin) 17:33

Penalties—none.

Shots on goal by

Minnesota	5	5	7	—17
Vancouver	5	7	12	—24

Goal—Meloche, Minnesota; Bromley, Vancouver.

Attendance—13,245

WHA

	G	W	L	T	F	A	P
Cincinnati	13	8	4	1	50	39	17
New England	13	7	4	2	62	51	16
Quebec	15	7	7	1	57	59	15
Winnipeg	14	6	6	2	56	49	14
Birmingham	11	6	5	0	45	44	12
Edmonton	12	5	7	0	36	43	10
Indianapolis	12	2	8	2	35	56	6

WINNIPEG (2) — Peter Sullivan (11th), Willy Lindstrom (8th); Robbie Ftorek (4th), Darryl Maggs (1st), Dave Debol (4th). Attendance: 6,633.

Additional sport
17, 20, 21, 26, 28, 34

Colonist handicap

By JIM TANG

Sandown Park, Saturday, November 11, 1978 (15th day)

FIRST RACE — Claiming $2000, three- and four-year-old maidens, purse $1100. Six and one-half furlongs.

12-3	Pherenikos (Creighton)	*110	3
12-1	Fantastic Fellow (Bray)	115	6
11-1	J. D. Road (Walker)	115	4
13-1	Patrick Page (Demorest)	120	2
10-1	Foul Play (Street)	*115	1
7-1	Crescent Jewel (Carter)	115	5

PHERENIKOS may prefer firm surface, should have it today; **FANTASTIC FELLOW** switches pilots, good chance with these; **J.D. ROAD** just might lead and last in this; **PATRICK PAGE** chucked it in last one, much closer if that wasn't true.

SECOND RACE — Claiming $2000, three- and four-year-old fillies, purse $1100. Six and one-half furlongs.

13-3	Azulila (Creighton)	*10	5
12-3	High and Outside (Carter)	115	4
13-2	Bud N Wendy (Walker)	115	1
12-1	Sassy Dee (Stein)	115	2
(8-1)	Kickaheel (Wolski)	115	3
12-2	Sherrys Serena (Demorest)	115	6
7-2	Fleet Outing (Tompkins)	*112	7
12-2	Bobby Bear (Mena)	115	8
	Also eligible		
12-2	Sherrys Pet	115	9
12-2	Times Sister (Stein)	*115	10

AZULILA improved each time out, could be ready for best; **HIGH AND OUTSIDE** is sharp, might whiff them; **BUD N WENDY** usually well supported, could show why here; **SASSY DEE** good in last, repeat puts close.

THIRD RACE — Claiming $2000, three- and four-year-olds, purse $1100. Six and one-half furlongs.

10-4	Chili Chinook (Frazier)	*110	5
(10-2)	Strong Muscles (Wilkinson)	*110	2
10-5	Wild Rover (Demorest)	115	6
(12-3)	Devil Darren (Bray)	117	7
(13-2)	Lyndas Pride (Stein)	112	1
(12-2)	Our Neelie (no rider)	***110	3
(13-3)	Tuff To Bluff (Owen)	***110	4
13-2	Lotta Effort (Creighton)	*110	8

CHILI CHINOOK gets an easier group today; **STRONG MUSCLES** would be right there if runs back to last one; **WILD ROVER** has to beat post, but these not quite as tough; **DEVIL DARREN** has fine win in mud, can better this.

FOURTH RACE — Claiming $2000, three-year-olds and up, purse $1100. Six and one-half furlongs.

(12-4)	Moon Golfer (Mena)	123	7
12-5	Magic Tartan (Loseth)	***110	3
(10-3)	Silk Song (Dailey)	117	2
11-4	Devils Daughter (Creighton)	*112	1
12-8	Austin Tayshush (Frazier)	*115	4
11-4	Winnikim (Stein)	117	5
11-4	Postal Code (no rider)	*112	6

MOON GOLFER has bad post and will need to be sharp, has been; **MAGIC TARTAN** moving in last and didn't lose by much; **SILK SONG** took them in stretch last time, quite possible here; **DEVILS DAUGHTER** capable of bettering this.

FIFTH RACE — Claiming $5000, three-year-old fillies, purse $1400. One mile.

11-8	Kan Tuk (Mena)	115	1
13-6	Tenelta (Walker)	114	4
9-5	Con Shot (Creighton)	*112	6
13-6	Rock Melody (Tompkins)	*115	2
(12-6)	Fleet Some (Demorest)	117	3
(10-4)	Naughty Nytee (Wilksn)	*10	5
12-6	Copper Island (Frazier)	*106	7

KAN TUK found mud and ambition a bit much, this suits better; **TENELTA** just missed against top one; **CON SHOT** might be able to handle distance better than others; **ROCK MELODY** usually goes shorter, company seems proper.

SIXTH RACE — Claiming $2500, three-year-olds and up, purse $1200. Six and one-half furlongs.

10-6	Panama Pete (no rider)	120	6
(9-4)	Burning Heart (Wilkinson)	*115	5
10-7	Nib Bill (Mena)	123	7
(12-8)	Haydn's Choice (Creighton)	*115	4
12-5	My Son Eclipse (no rider)	118	1
(4-5)	Ballycraigy (——)	117	2
10-6	Brauer Rabbit (Tompkins)	*115	3
13-5	Town Prowler (Stein)	115	8

PANAMA PETE can wait for speedsters to run each other out; **BURNING HEART** also capable of catching them in stretch; **NIB BILL** may be best but has bad post, speed inside and eight more pounds; **HAYDNS CHOICE** may be placed too low, had mud in last.

SEVENTH RACE — Three-year-olds and up, purse $4000. One mile and one-sixteenth. The Vancouver Island Championship.

7-8	Kim Bob (Bray)	118	3
(7-8)	Saucy Verdict (Wilkinson)	126	7
11-8	Lyric Line (Stein)	116	1
9-7	Paca (Creighton)	114	6
11-8	Reformed (Dailey)	11	42
9-7	Fleet Avalanza (Mena)	114	4
(11-6)	Forty Jewels (Carter)	113	5
9-7	Teddy Bear D (Walker)	116	8

KIM BOB has new rider, distance suits and is due for some better luck; **SAUCY VERDICT** the one to beat, carried 124 and won at shorter, **LYRIC LINE** improving sophomore and possible challenger; **PACA** will like added distance and could get bigger share than this.

EIGHTH RACE — Claiming $2500, three-year-olds and up, purse $1200. One mile and seventy yards.

(107-7)	Big Midget (Walker)	120	4
(11-5)	Ambling Art (Creighton)	*115	7
11-5	Echo Sounder (Wilkinson)	*118	2
11-9	Tenusa (Tompkins)	*115	6
10-4	Ponderosa Star (Demorest)	115	1
11-5	Seenya Shaska (Loseth)	***110	3
10-6	Hustling Knight (Carter)	120	5

BIG MIDGET off for month, have to chance whether fit for this; **AMBLING ART** has been good at Sandown, should be close up; **ECHO SOUNDER** at peak, never more than a length away in four runs; **TENUSA** has the experience, can be higher than this.

Weather clear, track fast
Quinellas first race to sixth race.
Exactas seventh and eight race.
First post parade 12:30 p.m.

Monday entries on Page 26

McKechnie Cup Rugby
SUN. NOV. 12 - 2:30 P.M.
V.I.R.U. vs VANCOUVER
at University of Victoria (Wallace Field)
Inter-Union Juniors at 1:00 p.m.
General Admission $2 and $1

The Thoroughbred Experience.
OCT. 18 - NOV. 15
ONLY 2 MORE DAYS
Saturday — V.I. CHAMPIONSHIP
Monday — YELLOW RIBBON
ADIOS AMIGOS MARATHON
PARADE TO THE POST
SAT. & MON. 12:30 P.M.
Admission $1.75
Vancouver Island Coach Lines Race Bus Information 385-4411
Sandown Park

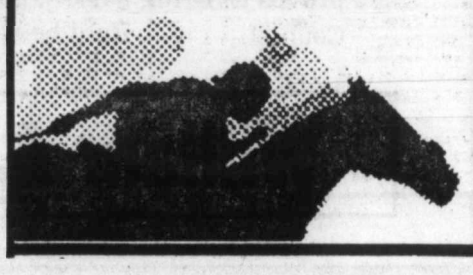

Weekend sports

Today

VOLLEYBALL
9 a.m. — Continuation of Island high school girls' tournament, semi-finals at 4:30 p.m. and final at 6, Parkland High.

CURLING
9 a.m. — Continuation of annual Playland Invitational cash bonspiel, Playland Curling Club.

HORSE RACING
12:30 p.m. — Parade to post, Sandown Park.

FIELD HOCKEY
12:45 p.m. — Island Women's Association: Mariners vs. Spartans, Beacon Hill Park; Cowichan vs. Oak Bay, Duncan; Evergreens vs. Sailors, Windsor Park.
2:30 p.m. — Island Women's Association: University of Victoria vs. Rebels, UVic; Rebels Red vs. Cowichan II, Lansdowne; Castaways vs. Sanderlings, Margaret Jenkins School; Hobbits vs. Rebels Gold, Parkland High.

RUGBY
1 p.m. — Island Union, second division: James Bay Athletic Association vs. Cowichan, Macdonald Park; Castaways vs. Agrarians, Carnarvon Park; Saanich Velox vs. Nanaimo, Lambrick Park.
2:30 p.m. — Island Union, second division: Royal Roads vs. UVic Norsemen, Royal Roads.
3 p.m. — Island Union, second division: Vampires vs. Powell River, Belmont High.

SOCCER
2:15 p.m. — Exhibition: Victoria West (Island League, premier division) vs. Vancouver Whitecaps Reserves, Blanshard Field.

BASKETBALL
6:45 p.m. — Canada West University Athletic Association, women's league: UVic Vikettes vs. UBC Thunderettes, McKinnon Gym.
8:30 p.m. — Canada West University Athletic Association, men's league: UVic Vikings vs. UBC Thunderbirds, McKinnon Gym.

HOCKEY
8 p.m. — South Island Junior 'B' League: Kerry Park Islanders vs. Fuller Lake Flyers, Mill Bay Arena.
8:30 p.m. — Western League: Victoria Cougars vs. New Westminster Bruins, Memorial Arena.

Sunday

CURLING
9 a.m. — Continuation of annual Playland Invitatational cash bonspiel, Playland Curling Club.

FOOTBALL
1 p.m. — B.C. Bantam championship semi-final: Saanich Vampires vs. Delta Canadians, Cedar Hill Park.
1 p.m. — Island Juvenile League playoff final: Saanich Hornets vs. Cowichan Timbermen, Royal Athletic Park.

HOCKEY
2 p.m. — South Island Big Six League: Duncan Blades vs. Western Homes Buckaroos, Duncan Arena.

SOCCER
2:15 p.m. — Island League, premier division: Oak Bay vs. Royals, Topaz Park; Duncan vs. Powell River, Duncan; Victoria Athletics vs. Nanaimo United, Heywood Avenue Park.
2:15 p.m. — Island League, second division: Prospect Lake vs. Victoria Athletics, Prospect Lake; Castaways vs. Victoria West, Carnarvon Park; Gorge vs. Metro, Bullen Park; DaVinci vs. Oak Bay, Central Park; Vantreights vs. Royals, Lambrick Park.
2:15 p.m. — Island League, third division: DaVinci vs. Port Alberni, Victoria West; Oak Bay vs. Braves, Henderson Park; Lakehill vs. Labatts, Reynolds Park.
2:15 p.m. — Island League, fourth division: Victoria Athletics vs. Castaways, Victoria High; UVic Norsemen vs. Chez Pierre, UVic; Saanich vs. Duncan United, Mount View; Falcons vs. Cordova Bay, Lansdowne High; Gorge vs. Sidney, Esquimalt.
2:15 p.m. — Island League, fifth division: Cordova Bay vs. Sooke United, Lochside Park; Duncan Merchants vs. Saanich United, Duncan; Saanich Breakers vs. Royal Roads, Cedar Hill Park; Croatia vs. Duncan Royal Cleaners, Reynolds Park; Prairie Inn vs. Health Spa, Stelly's High; Duncan Native Sons vs. Castaways, Riverside Park.

RUGBY
2:30 p.m. — Opening match in McKechnie Cup series, Crimson Tide (Island Reps) vs. Vancouver Reps, University of Victoria.

Monday

CURLING
9 a.m. — Final draws in annual Playland Invitational cash bonspiel, Playland Curling Club.

HORSE RACING
12:30 p.m. — Parade to post, Sandown Park.

HOCKEY
8:15 p.m. — South Island Big Six League: Western Homes Buckaroos vs. Juan de Fuca Merchants, Memorial Arena.
8:15 p.m. — South Island Junior 'B' League: Juan de Fuca Gulls vs. Esquimalt Legion Blues, Juan de Fuca Arena.

Goalkeepers besieged

Whoever plays goal for Victoria Cougars and New Westminster Bruins in tonight's Western Hockey league game, 8 p.m. at Memorial Arena, better not forget their protective gear.

If Friday night's games are a fair indicator, there'll be plenty of action around the net.

No less than 42 goals were scored in the three games, 14 of them in Lethbridge, where the Broncos bested Billings Bighorns 10-4.

In Seattle, the Breakers defeated Medicine Hat Tigers 8-2 and Saskatoon Blades fought Calgary Wranglers to a 9-9 tie.

Ryan Hatfield and Erroll Rausse each scored three goals to lead Seattle past Medicine Hat.

Rausse and Hatfield scored first-period goals on a power play. Rausse's second goal at 8:53 of the first period was the eventual game winner.

Hatfield scored his second goal of the night less than two minutes later and George Walter gave the Breakers a 5-0 first-period bulge. Anthony Thomas was the other Seattle scorer.

Rod Van Slyck scored the first goal of the second period for Medicine Hat which got its other goal from Steve Tsujiura.

Saskatoon twice overcame three-goal deficits while tying Calgary before 1,870 fans.

Calgary led 5-3 after the first period and the score was tied 7-7 after 40 minutes.

★ ★ ★

CALGARY (9) — Garry Slezak 2, Blair Peebles, George Trainor, Kelly Kisio, Bill McLean, Jim Crossan, Sheldon Currie, Ralph Krueger; SASKATOON (9) — Ken Federko 2, Dan Bent 2, Kelly Kuspira 2, Dan Erickson, Brent Ashton, Bill McNaught. Attendance: 1,870.

BILLINGS (4) — Pat Conacher 3, Don Nachbauer; LETHBRIDGE (10) — Doug Morrison 2, Randy Ruff 2, Dave Falkenberg 2, Lindy Ruff, Earle Ingarfield, Jay Soleway, Bob Black. Attendance: 2,970.

MEDICINE HAT (2) — Rod Van Slyke, Steve Tsujima; SEATTLE (8) — Errol Rausse 3, Ryan Hatfield 3, George Walter, Tony Thomas.

Braves topple Blues

Wayne Proceviat scored four goals Friday night, including his 30th in 13 games, but it wasn't quite enough.

Despite Proceviat's productivity, Saanich Braves downed Esquimalt Legion Blues 9-7 at Esquimalt Sports Centre, padding their South Island Junior 'B' Hockey League lead to eight points over second-place Blues.

Ed Beauchemin scored three goals for Saanich, which got one each from Wayne Himmelman, Scott Connors, Dave Prince. Tracy Patterson, Murray McLaren and Bob Carey.

Also replying for Blues were Kelly Bryant, Ron Brooks and Terry Parsons.

Marty Wakelyn and Steve Hanna combined to make 39 saves for Saanich while Gord Draibye and Rick Barry handled 40 shots for Esquimalt.

In a game at Mill Bay, Cowichan outscored the Kerry Park 10-5.

	P	W	L	T	F	A	Pts.
Saanich	13	12	1	0	126	50	24
Esquimalt	13	7	4	2	105	54	16
Fuller Lake	12	7	4	1	70	37	15
Juan de Fuca	12	6	5	1	57	38	13
Oak Bay	12	5	5	2	83	46	12
Lk. Cowichan	12	2	9	1	40	114	5
Kerry Park	12	0	11	1	26	172	1

Hammers hold slim margin

With each winning three games this week, Far West Hammers and Far West Slammers are still battling for the Victoria and District Senior 'B' Volleyball League lead.

At the moment, Hammers are on top by a slim one-point margin, 29-28.

Standings and week's results:

Standings: Hammers 29, Slammers 28, Great Pumpkin 25, Scorpions 24, Allenby Ford 20, Nooksak 17, Camosun College 16, Royal Roads 10, Far West Spice 9, Multigrade 2.

Results: Allenby Ford defeated Camosun College 16-14, 4-3 and Scorpions, 15-2; Spice defeated Multigrade 15-7 and Camosun College, 10-6; Great Pumpkin defeated Royal Roads 15-7, 14-6 amd Hammers, 12-11; Nooksak defeated Royal Roads 15-12, 8-3 and Slammers, 15-9; Scorpions defeated Multigrade 15-1, 15-9 and Allenby Ford, 15-6; Camosun College defeated Spice, 15-8, 14-6.

Bowling champ

BOGOTA (Reuter) — Lita de a Rosa of the Philippines has won the women's World Bowling Cup by defeating Pauline Cafollo of Ireland 545-497 over three games.

ESQUIMALT SPORTS CENTRE
1151 ESQUIMALT
386-3261
TURKEY SHOOT
FUN and PROFIT
SAT., NOV. 18
7:00 p.m.
DON'T MISS IT!!

Sears
travel service
service · experience · reliability
Now Open to Serve You!
Our Newest Addition to Sears
Complete service for all your travel needs: Airline, Rail ticketing, Cruises, Package Holidays and Travel Insurance plus the dependability you expect from Sears. Located on Sears 2nd Floor.
OLYMPIC ANNOUNCEMENT
We are pleased to announce that Sears Travel has been designated the OFFICIAL TRAVEL ORGANIZER for the 1980 MOSCOW OLYMPICS. We are currently creating a choice of special tours that will include Olympic event tickets and accommodation. We invite you to register with us now to be the first to receive full travel details when available.
Phone: 595-3622
Name .....
Address .....
.....
Phone .....
Charge It
Sears TRAVEL SERVICE

Ford LEASING
CALIFORNIA

HERE WE COME (FOUR OF US ?)
Take A One Month Trip To Southern California for Less Than $1000
(Based on special winter camper rental rates: Price shown includes rental, mileage and estimated gasoline cost to Los Angeles and return). FOR RESERVATIONS AND FURTHER INFORMATION TELEPHONE OR WRITE TO
EXECUTIVE CAR LEASE LTD.
11-5 1060 Yates St., Victoria (Division of Peter Pollen Ford Sales Ltd.) 384-1144

UVIC SKI CLUB
SKI SWAP & SHOP
SATURDAY, NOV. 18 at the SUB
Sellers — 11 A.M. Buyers — 12 NOON
Refreshments and Food Available
— Commercial Reps.—

SEAL-UP Special!

Windshield or Rear Window sealed..... 19.95 ANY CAR
"Guaranteed" as long as you own the car.
WINDSHIELDS All makes and models ICBC Claims Honored
FREE MOBILE SERVICE
WEATHER SHIELD SLIDE AWAY SUN ROOFS $300 installed While Quantities Last
INTRODUCING CUSTOM VAN AND TRUCK SEATS From $112
VINYL ROOFS $110 Installed
AUTO UPHOLSTERY
MIRRORS Bevelled and Framed Featuring Old Pub Type
TRANS CANADA GLASS
382-9184
Your One-Stop All-Purpose Glass Shop
935 MASON STREET (Next to McDonalds on Pandora)
11-11

Sales OPEN! Sat. Nov. 11 • Mon. Nov. 13
Drive a Bargain! SALE!
DEMOS & COMPANY CARS

Reduced $645
78 DATSUN 510 TWO-DOOR
4-speed, radio, Q.I. lights, etc.
SALE PRICE $5,100

Reduced $890
78 DATSUN B210 FOUR-DOOR
Automatic, radio, clock, radial tires, etc.
SALE PRICE $4,729

Reduced $715
78 DATSUN 510 FOUR-DOOR
Automatic, two-tone metallic finish, radio, etc.
SALE PRICE $5,736
FULLY SERVICED — READY TO GO! TOP DOLLAR FOR YOUR TRADE! BALANCE OF FACTORY WARRANTY

Reduced $890
78 DATSUN DELUXE CAB
5-speed, Canopy (sliding windows to truck), radial tires, H/D chrome bumper, radio, etc.
SALE PRICE $5,986

Reduced $995
78 DATSUN 200SX
Automatic, air conditioning, Stereo radio - cassette, mag wheels, etc.
SALE PRICE $6,918

Reduced $1,205
78 DATSUN B210 HATCHBACK
5-speed, tachometer, radio -8-track, clock, mag wheels, radial tires, etc.
SALE PRICE $5,243
THREE POINT DATSUN
NOW DOWN PAYMENT — on approval of credit
BANK RATE PAYMENT PLAN
MANY MORE WELL-EQUIPPED LOW-MILEAGE UNITS
ALSO: WE STILL HAVE A FEW NEW 78 UNITS
2620 GOVERNMENT at Hillside • 385-6737 • dlr. lic. 00740A

Holzman to replace Reed as coach of NBA Knicks

NEW YORK (AP) — Willis Reed has resigned as coach of New York Knicks and will be replaced by old-timer Red Holzman, the man who led the National Basketball Association team to league titles in 1970 and 1973. Mike Burke, president of the Knicks, confirmed the action Friday night following the team's return from a West Coast road trip.

Mets start Rose auction at $1.5 million

NEW YORK (AP) — The Pete Rose auction has begun and the New York Mets' bid is in at $1.5 million for three years, Mets' general manager Joe McDonald said Friday.

Twelve teams selected Rose in the free agent draft last Friday.

"I've had conversations with almost every one of those clubs and no one has eliminated themselves yet," said Reuven Katz, Rose's lawyer.

Two of Katz's conversations this week were with McDonald, who made Rose the No. 1 selection of the draft.

"I was on the defensive to begin with because Pete did write us and said that he would prefer eight other clubs," said McDonald. "But I hope we have a shot."

McDonald's first offer made on Monday was $1 million for two years, which kept the Mets in the bidding ballpark. After the club's stockholders met Wednesday, McDonald called the lawyer back.

"I told him we'd go to three years. I didn't mention money, but the message did get through. Katz told me, 'That's more than Cincinnati ever offered.' "

Katz said a number of factors would enter into signing of Rose.

"I've given the teams I've talked to a general idea of a minimum figure and none of them has backed off," Katz said. "But there's more than just money involved. Pete's not just going to the highest bidder. The attitude of management, who the players on the team are, where the club wants him to play, whether the club is a contender. . . . Those are all factors."

On Friday, Katz spoke to Rose, who is on tour with the Reds in Japan.

Besides the Mets, Rose was drafted by Atlanta Braves, San Diego Padres, Texas Rangers, Philadelphia Phillies, Kansas City Royals, Pittsburgh Pirates, New York Yankees, St. Louis Cardinals, California Angels, Los Angeles Dodgers and Cleveland Indians. Seven of those clubs were on Rose's preferred list along with Boston Red Sox, who did not select negotiating rights to the veteran star.

Rose and the Reds return to the United States Nov. 22 and Katz said he expected a decision within a week or two after that.

The Mets' big money bid for Rose is out of character for the club, which has maintained a low profile through free agent drafts in 1976 and 1977. The change may be linked to the departure of M. Donald Grant as chairman of the board.

The stockholders announced Wednesday that Grant would step down shortly after Jan. 1 with Mrs. Lorinda de Roulet taking over as chief operating officer of the club.

Monday at Sandown

Racing entries

Entries for Monday's final day of thoroughbred racing at Sandown:

FIRST RACE: Claiming $2500, three and four year olds, purse $1100, 6½ furlongs, maidens.

1 Malibu Star (Carter) 112
2 Langley Sea (Frazier) *107
3 Patrick Page (Crghtn) *115
4 Swan Lake King (Wilksn) *110
5 Timaureen (Mena) 117
6 Fabe's Pride (Carter) 120
7 Foul Play (Street) *115
8 Struck Seven (Loseth) ***110
Also Eligible
Molly's Runner (Wilksn) *112
Flying Val (Frazier) *110

SECOND RACE : Claiming $2000, three and four year olds, purse $1100, one mile.

1 Criminy Mary (Bray) 112
2 Solid Rhythm (Wilksn) *110
3 Flat Trajectory (Street) *115
4 Melrose Mass (Mena) 120
5 Miss Osovoos Pen *107
6 Advocate General (Crghtn) *110
7 Karl's Shadow (Stein) 112
8 Dr. Broker (Loseth) ***110
Also Eligible
Bend Ago Go (Walker) 115
Strawberry Slush *118
Proliner (Creighton) ***110

THIRD RACE: Claiming $2000, three and four year olds, purse $1100, one mile and 70 yards.

1 Devil Darren (Bray) 120
2 Benders Biggest (Crghtn) *115
3 Wee Falori (Mena) 112
4 Azulila *107
5 Lynda's Pride (Stein) 112
6 Captain Cognac (Wolski) 115
7 Touch Me Knot (Wilksn) *115
8 Color Me Best (Frazier) *115
Also Eligible
Ponderosa Star (Crghtn) *110

FOURTH RACE: Claiming $2000, three year olds and up, purse $1100, 6½ furlongs.

1 Count The Pearls (Wilksn) *115
2 Winnikim (Stein) 117
3 Times Sister *109
4 My Son Eclipse (Mena) 120
5 Gun Music (Wolski) 117
6 Fielder Frank *114
7 Austin Tayshush (Fraz) *115
8 Coaldust Kid (Dailey) 123
Also Eligible
Silk Song (Dailey) 123
Nobhill Lady (Bray) 117

FIFTH RACE: Claiming $2500, three year olds and up, purse $1200, 6½ furlongs, fillies and mares.

1 Tracey's Tenuity (Wilks) *112
2 Poco C (Stein) *116
3 Zipper's Quicker (Crghtn) *113
4 Kite Flight (Frazier) *116
5 Jet of the Times (Wolski) 118
6 Mary Duzz (Demorest) 118
7 Miss Shelford (Street) *118
8 Proserpine 116
Also Eligible
Our Neelie (Owen) ***110

SIXTH RACE: Claiming $8000, three and four year olds.

1 Pappa's Idol (Stein) 120
2 Fleet Navaho (Crghtn) *110
3 Top Sport (Wilkinson) *113
4 Off The Pace (Frazier) *110
5 Vicalino (Bray) 116
6 Ave Dee (Wolski) 111
7 Sheba Baby *112

SEVENTH RACE: Claiming $4000, three year olds and up, purse $1400, 6½ furlongs.

1 Mr. Northwoods (Owen) ***113
2 Blue Major (Wolski) 116
3 Hasty Money (Frazier) *110
4 Polatouche (Demorest) 116
5 Citizen's Award (Creigtn) *114
6 Ole Conkie (Bray) 116
7 Ole Par (Wilkinson) *118

EIGHTH RACE: Purse $3000, three year olds and up, THE YELLOW RIBBON HDCP, fillies and mares.

1 Problem Solved (Walker) 113
2 The Lady is a Tramp (Daily) 116
3 Lanny's Sister (Wolski) 119
4 Undercover Hero (Crghtn) 117
5 Ask The Fleet (Demst) 117
6 Will She Be Frisky 123
7 Barbie Baby (Wilksn) 117
8 Woodmont Clare 116
9 Remi Tike (Mena) 114

NINTH RACE: Claiming $4000, three year olds and up, purse $2500, one mile and ⅛th.

1 Foxy Wind *108
2 Weedonal (Stein) 109
3 Gum Sarn *108
4 Triple Two (Frazier) *110
5 Titans Flyer 120
6 Win Key (Creighton) *108
7 Naughty Nytee (Wilksn) *113
8 Bruce's Jungle (Demst) 110
9 Forty Jewels (Carter) 113

Marsh leading as Irwin falters

MELBOURNE, Australia (AP) — Australian Graham Marsh shot a five-under-par 66 and took a two-stroke lead in second round of the Australian Professional Golfers Association championship Friday.

"What a difference a day makes," said Hale Irwin who dropped to second place with a four-over 75 after shooting a course record 64 in Thursday's first round.

Among those at even-par 142, were American Loren Roberts and John Lister of New Zealand.

Gallardo holds Moroccan lead

RABAT, Morocco (AP) — Spain's Angel Gallardo shot a one-over-par 74 in the third round of the $75,000 King Hassan II Golf Trophy Friday but still managed to hold a four-stroke lead with a 215.

Rod Funseth of the United States fired the best round of the day, a 70, to move into second place with a 219 total for three rounds.

Gil Morgan of the U.S. posted a 77 for a total of 222 and American Billy Casper had a 78 for 223 to drop to seventh and ninth places, respectively.

HOLIDAYS to HAWAII
from Victoria
2 and 3 week holidays from Victoria, including air transportation from Victoria, hotels with kitchenettes, transfers, beginning January 9th.
FROM $599 CANADIAN EACH OF TWO
traveleyden
for brochures and information
388-4201 10-8x 768 Fort St.

Dial Toll Free (800) 663-3444.
Up-to-the-minute snow reports, all kinds of ski package information, or reservations. Whatever you want to know, just ask. Then ski out of this world. In super, natural British Columbia.
TOURISM BRITISH COLUMBIA
HON. GRACE McCARTHY, MINISTER
Ski British Columbia.

CHINA 1979
FULL ESCORTED TOURS OF THE PEOPLE'S REPUBLIC OF CHINA
15 SPECIAL DEPARTURES
(includes most meals)
FOR FURTHER INFORMATIONAL CALL
382-7103
Bayshore Travel
1622 Government St., Victoria
11-11

Magic Waters
Over 200 natural, hot, odorless, tasteless mineral pools.
Beneficial for Arthritis, Rheumatism, Neuralgia, Gout.
Waters that work wonders.
The GATEWAY TO HEALTH
Spa City
115 Hotels, motels, spa-tels
1108 rooms
28 Mobile and RV parks
23 Restaurants
6 Public Spas
Complete Shopping Facilities
Churches
2 public parks
DESERT HOT SPRINGS
DESERT HOT SPRINGS CHAMBER OF COMMERCE
13440 PALM DRIVE
BOX 848 DEPT. vic
DESERT HOT SPRINGS, CA.92240
(714)329-6403

Sands SINCE 1912
The Sands Family Serving Vancouver Island
SANDS WESTWOOD CHAPEL OF FLOWERS Nanaimo, B.C. 753-2032
SANDS LADYSMITH FUNERAL CHAPEL Ladysmith, B.C. 245-2331
SANDS FUNERAL CHAPEL Duncan, B.C. 746-5212
SANDS FUNERAL CHAPEL OF ROSES Sidney, B.C. 656-2932
SANDS MORTUARY LIMITED The Memorial Chapel of Chimes and The Family Chapel of Memories Victoria, B.C. 388-5155
SANDS FUNERAL CHAPEL OF HEATHER Colwood, B.C. 478-3821
SANDS MORTUARY LIMITED

IN SAANICH—CASS CARES!
THINK ABOUT
IAN CASS
FOR A SECOND TERM

In spite of all the dissention on Council, he has got things done.
Wants the Community Plan completed, along with apartment development policies and population density limits.
Opposed the Central Library rental agreement.
Initiated the program for better pedestrian crossings.
On November 18th VOTE
CASS IAN X

Holidays by Wardair
HAWAII
Discover it for yourself
7 nights from $479*
14 nights from $624*
Come to Intervac's Hawaii! Choose Oahu for 7 or 14 nights or a 14-night combination of islands that you'd like to see. Select the room type you prefer from efficiency to standard to deluxe in a hotel or condominium and ask about our holidays with a U-drive included. All Intervac's Hawaii holiday packages include a direct flight to Honolulu on a Wardair wide-body jet aircraft and special service at our Holidays by Wardair Centres in Waikiki plus much more. For complete details refer to the current Holidays by Wardair brochure, then start planning your holiday...
*Price shown is from Vancouver, per person based on double occupancy. And varies depending on hotel selected. Always check availabilities as some packages may be sold out.
All prices indicated include the surcharges.
up to $500 A surcharge of $10 per person
from $501-$750 A surcharge of $15 per person
from $751-$1000 A surcharge of $20 per person
from $1001-up A surcharge of $30 per person
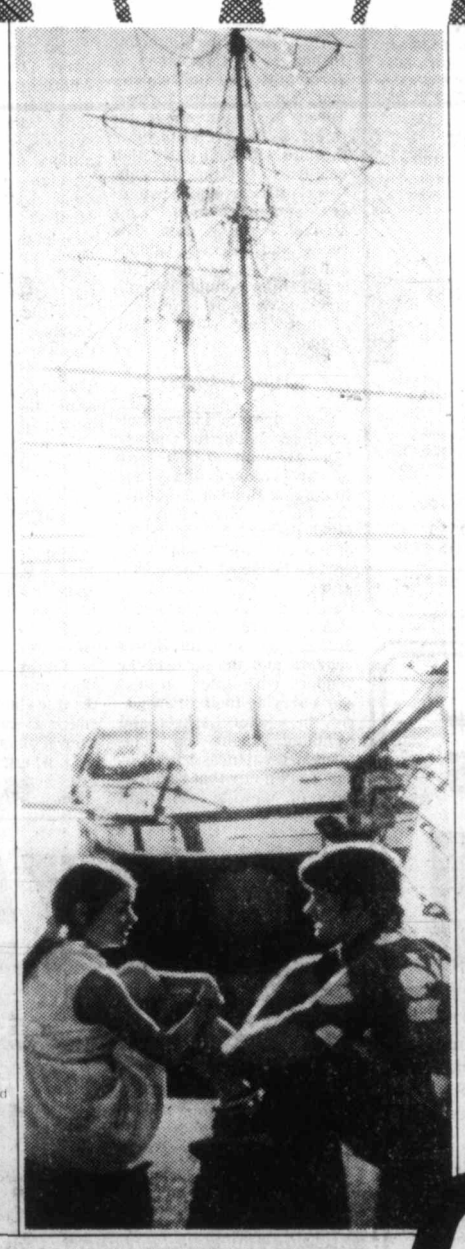
Lively Oahu
is the home of Waikiki Beach, Diamond Head and Pearl Harbour. Here you'll find sparkling nightlife, dozens of fine restaurants, the colourful pageantry of native shows and sightseeing.
Tranquil Maui
with its spectacular blue-green mountain vistas and fertile valleys. You can horseback ride around the volcano Mt. Haleakala, take the oldtime Sugar Cane Railway, visit Lahaina, the old whaling village or simply laze on a beach.
Unspoiled Kauai
often called a sportsman's paradise. There's hiking, outrigger canoeing on the blue Pacific and deep-sea fishing for "the big one". There's Waimea Canyon, Kalahau Lookout and the famous fern grotto to see.
Fascinating Hawaii
with its wide range of contrasts. From Kau Desert to tropical, palm-fringed sea to Kauna Kea, a snow-capped volcanic mountain. Plus sights to see like the City of Refuge, Akaka Falls and Hawaii Volcanoes National Park.
NON-STOP FLIGHTS DEPART VANCOUVER DEC. 22 to APRIL 6
via Wardair DC-10
SEE A TRAVEL AGENT
Wardair
25 years of service 1953-1978

Intervac
A Wardair Company

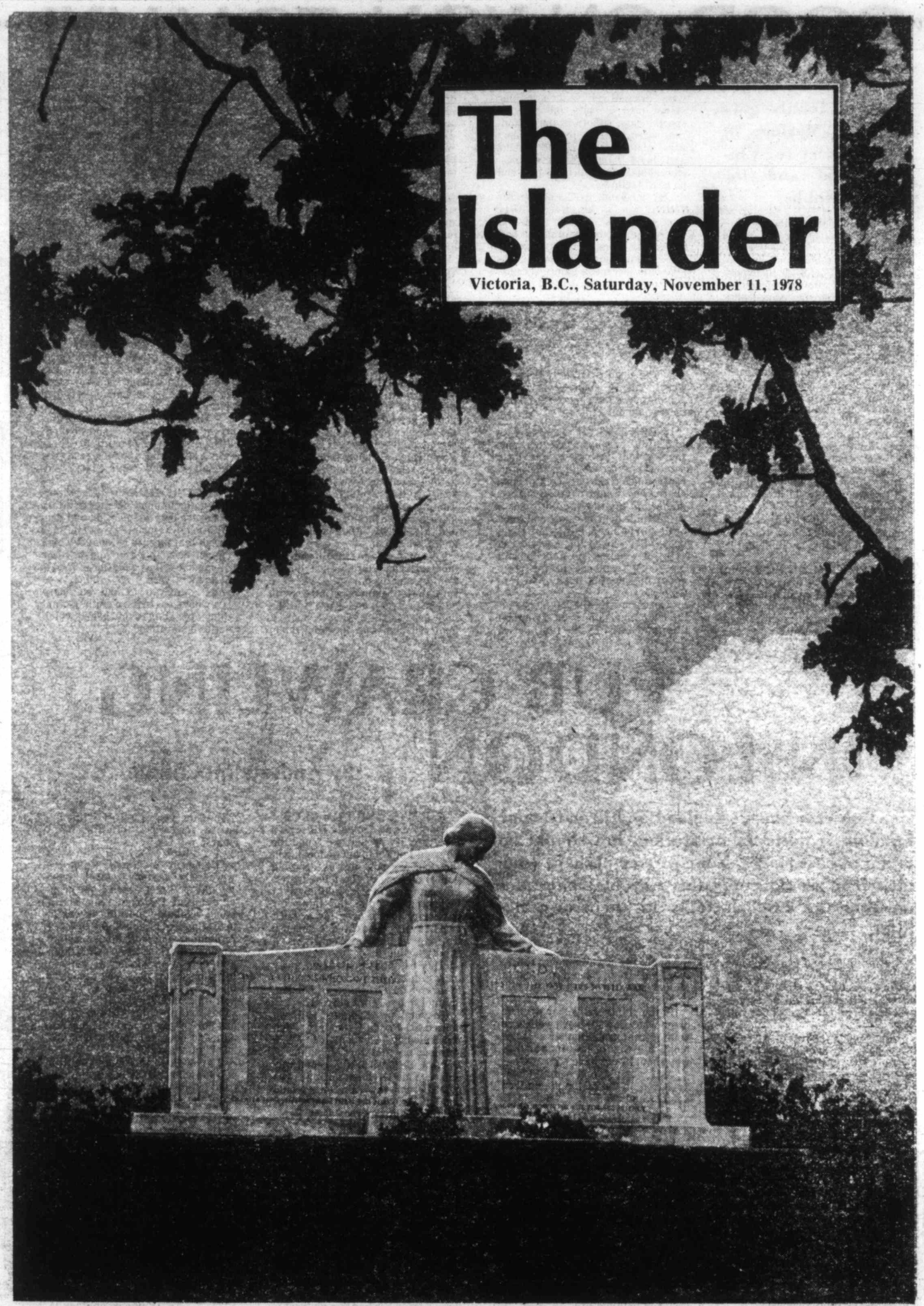

A Day To Remember. — Photo by Billie Estrada.

GOOD ON YOU, TOMMY!

Every Remembrance Day our family goes to the Marine at Powell River for Chinese food and for Tommy Hobbs.

By Maureen Exter

On Nov. 11 he and his friends—other veterns of the Second World War and their wives—take over the long centre table and harmonize . . . as they wait for their pork fried rice and almond chicken, as they pass around the heaped platters, as they sit afterwards enjoying the glow of good food and good fellowship and whatever they had before leaving the Legion and are still ordering in.

THEY SERVE up the old songs, the good old songs, so treacle sweet that only an honest, true tenor like Tommy could get away with singing them. Others join in from time to time, and the place rings with *A Long, Long Trail A'winding and Peg of My Heart.*

During a pause someone begins, softly, *Knees Up, Mother Brown* and is immediately shushed by his giggling wife.

Tommy, silver-haired and handsome in his blue blazer, strolls from table to table serenading the ladies.

POWELL RIVER is a B.C. pulp and paper mill town, and Powell Riverites tend to be an informal lot. However, at times we do like to spiff up. For some, Remembrance Day is one of those times.

On that day last year quite a few were dressed up, women in long skirts, men in suits, uniforms or sports coats. Others in the restaurant were wearing jeans and loggers' plaid shirts, fringed jackets and head bands, work clothes. Hereabouts, it's each to his own and no hard feelings.

My husband, ex-CO of the Air Cadets, was in his greens. After that mornings' parade and the ceremonies at the cenotaph he had been at the stand-to all day, putting his all into the yearly wake. He takes the afternoon gaiety seriously. "The dead are *There*," he insists. "All of them—every man Jack. And we have the sort of party they would have liked."

I DON'T MUCH disagree with him. But perhaps, just perhaps, there might be one of the dead somewhere who would have preferred a quiet read in a comfortable chair, who would have frequently glanced at his watch until it was a respectable hour to go off and think or dream or sleep. Surly they could not all have loved this party, even with the singing and dancing and the 80-ish trombone player (now gone) blaring *It's a Long Way to Tipperary.*

Not even with the bagpipes and the drummer, our world champion drummer hired by the mill out of Glasgow, the red-haired Scot whose drumming calls out any red-haired monkey blood in you so that you're hurled back across the Ice Bridge to well-kenned jungles and caves . . . and, when he stops, you have to put forth a conscious effort to start your heart beating again on its own. Were there not any of the dead who lived more inside themselves and who would not enjoy such a party? "Not bloody likely," my husband declares. "they're all having a marvelous time!"

FOR THE PAST few years Tommy has sung to our daughter Alice, now 11, love songs like *My Wild Irish Rose* and *The Sweetheart of Sigma Chi.* The first time it happened, her face turned as bright as the sweet and sour sauce, and she stared wildly about as if looking for a convenient teapot to hide in. Then, last year, she admitted that she was actually looking forward to "her" song. It was at that dinner that Tommy passed her by and sang instead to our three-year-old Anna, and afterwards Alice kicked her under the table.

We managed to smooth over the incident, and there was a lull as Tommy and his party ate. We were served (the dinner for three with added prawns) and were settling into serious eating when we heard a loud whisper from the long table: "Hey Tommy, I wonder what would happen if you sang *O Canada.*

A moment's pause, then; "I dunno. Why don't we find out?"

And then the clear voice started, *O Canada, our home and native land* . . ."Oh, crikey," someone muttered. "We'll have to stand up."

CHAIRS BEGAN scraping back. My husband set down his chopsticks, and we stood looking about as we began singing along with the party at the long table. Others were up as well — a table of long-haired scruffy young men, several tables of oldsters, a couple of East Indians, some local Indians from the Sliammon Reserve, families. The last to stand were two dressed up teen-age couples at a table in the corner, who rose, shrugging at each other, grinning . . . and singing. The waitresses had halted; a busboy stood at attention, still holding a soiled plate.

The song finished. After a moment's hesitation a woman called: "Good for you, Tommy!" There was a scattering applause, and then we all sat and resumed our dinners.

IN THIS TIME of referendums and national unity debates and talk of sovereignty association and constitutional reform, we sometimes forget that there is a Canada, which cannot be mapped or legislated or divided at will as a platter of food is divided, with so much to you . . . and you . . . and you. There is a wholeness to the country, something appealing to the heart, which defies separation.

PUB CRAWLING IN LONDON

By Andrew McCrindle

Pub crawling in England and in particular London, is quite an institution, but should be taken in easy stages. Your wife or perhaps your girlfriend would enjoy this way of seeing and meeting the English folks in their own habitat.

During 1946 I and two other Canadian officers were stationed in London attending to the closure of offices and winding up of affairs pertaining to the Second World War.

Having our evenings free we enjoyed being on some pub crawls, but were wise enough to go easy on our drinking so that we got the most of what we observed. Such pub crawling can't be done in one evening and so those I describe were over a period of a week or 10 days.

THE WORLD'S END

This pub is at the west end of King's Road in Chelsea and claims to have the longest bar, but other than that there was no great distinction and I have just used it as a place to start.

THE CROSS KEYS

Is on a street just off King's Road and was a cosy little place, where on certain days and providing one was known to the establishment, one could have a nice cut of Melton Mowbray pie, a luxury in wartime.

In the pub there was an archaic piano whose keys were as yellow as your great-grandmother's false teeth, but was in fair tune and so why should I not have a go at it?

As I was playing, a mug of ale appeared on top of the piano, then another and another.

YE OLDE CHESHIRE CHEESE

It was a pleasant visit we had at the *Cheese* as it is known by Londoners, which is more of a coffee house than a pub and which was a rendezvous of Dr. Samuel Johnson and his friend and writer James Boswell. Many a business transaction is consummated here over a pint of mild and bitter with just a handshake which proves that an Englishman's word is his bond. We enjoyed a nice meal here and saw several well known faces in business and political life.

THE WIG AND PEN CLUB

On going up Ludgate Hill which is in the City proper, we found the Wig and Pen Club, but on looking in the door we saw it was crowded with members of the legal fraternity complete in wigs and gowns. I believe it is quite the thing for barristers to nip over for a quick one between cases and I suppose working at the law courts is a thirsty business.

This establishment dates away back to 1628 and was one of the few to survive the Great Fire of London. Samuel Pepys, am I correct?

Driving up Ludgate Hill we passed St. Paul's Cathedral which miraculously escaped too much damage on that terrible night of Dec. 29, 1940, when all around was ablaze. This I remember, as I was near there as my train for Scotland and so I took the advantage of walking to the environs of St. Pauls but could get no further.

DIRTY DICKS

Having got so far we now reached Liverpool Street and there was the so called Dirty Dicks and although the windows were anything but clean the inside was just as spotless as other such places. The patrons were not quite Westendish and on old hag amused me as she sipped her gin. I was playing a pinball machine and won a packet of cigarettes and I could see her eyes open wide and so I handed them over to her and her reply was: "Ta, Guv, you're a Toff." I hadn't heard the word toff for many years.

★ ★ ★

Being in Liverpool street we were only a stone's throw from Middlesex Street which is the proper name of Petticoat Lane and it being a Sunday morning it was in operation and is something to see. I remember one stall holder selling women's knickers as he called them and here was his speil: "It's a bleeding shyme, it is. The women of blooming well Britain wivout a pair of knickers and 're I 'ave thousands and all going for the ridiculous price of on and a tanner a pair and not a faultless pair in the lot. W'ot abaht it?"

I know this is nothing to do with pub crawling but being in the district I thought you'd like to know about the *Lyne* as they calls it.

THE WINDMILL AND SOHO

One evening we went to the Windmill Theatre which was famous for its girlie shows and for the fact that all during the bombing in London IT WAS NEVER CLOSED and this fact was well advertised. One evening after a show and the girls were on their way home the bombing had started and three of the poor dears were killed, but the next night the show went on as usual which says a lot for the Londoners.

After the performance we went

Continued on Page 15

Meet The Veterans at Royal Jubilee

Most of the veterans I interviewed at Victoria's Royal Jubilee Hospital had experienced worthy of a full page article. Unfortunately, due to space limitations I shall only be able to give a few vignettes.

I am sure all Canadians share my deep admiration and respect for these gentlemen. "Veteran" is the key word, for all of these men have the fighting spirit.

JIM McKENZIE, 81, kindly offered me a large bundle of their excellent paper *Veteran's Voice*, but I declined with thanks. You see the articles therein are so well written, I was afraid I might merely report them verbatim, rather than striving for a new perspective.

Jim McKenzie joined the CMC in Victoria and was attached to the 50th reinforcements, travelling across Canada with the 67th Battalion, eventually arriving in England and then France. At that particular time the Canadian government was thinking of forming a 5th Division, but when things got hot they abandoned the idea and sent the 67th in as reinforcements. Jim ended up in Number One General Hospital as an orderly. He had no training whatsoever as an orderly, so had to learn things the hard way.

Jim was only 18 years old at the time and treating 40 to 50 surgical cases a day. After the bombing of the hospital at Etaples, in which were suffered a large number of casualities, the whole detachment was moved down to Hucqueliers, just outside of Paris Plage. They had five field ambulances that travelled along the front lines attending to the heaviest casualties.

Jim would like to emphasize that while the bombing raids were on, the nursing sisters were to be greatly admired for their coolness and courage. They were an inspiration to the patients and did an exemplary job of keeping up the men's morale. Three of the sisters were killed and a number wounded.

Jim's folks were from Belfast, Northern Ireland. His mother brought the family of eight youngsters directly to Victoria in 1911. His father was already here getting things lined up. They came across in an old cattle boat called the *Lake Champlain*. He reports that all nine of them (one was born in Victoria), five girls and four boys, are still living and recently had a family reunion.

E. MAWSON, 82, served as a medical staff sergeant with the Winnipeg Grenadiers, and was with them when their positions were overrun by the Japanese on Christmas Day, 1941.

They surrendered at 3 p.m. that day and Mawson spent the next four Christmas Days as a prisoner in Hong Kong.

As medical staff sergeant, it was his responsibility to look after the health and welfare of his fellow prisoners, a tremendous task under such primitive conditions.

He is understandably most reluctant to discuss his unpleasant experiences and much prefers to look forward, rather than backwards. However, I noted he thought justice was served when one very brutal Japanese sergeant was executed by the British at the end of the war.

MRS. KATHLEEN DOWNING'S husband served with the Winnipeg Grenadiers. They were the first batch to go to Hong Kong. "I never had any word from him from the day he left until the day the war was over," she says. When he came back he was a broken man. He had been wounded in the back, arms and legs and was frequently in and out of Winnipeg's Deer Lodge Hospital. He died leaving two daughters and one son in Winnipeg.

Mrs. Downing says: "I hope that the Hong Kong members will be remembered this Nov. 11, because those boys came though hell. I know the other boys fought a good fight, but the lads in Hong Kong just got slaughtered." She comes from a military family. Her father John Honeyfoot was a member of the Royal Irish Fusiliers, serving 25 years in the British Army. The family lived in India for 12 years.

Some years back, during a visit from a Japanese training ship, a sailor asked one of two elderly ladies on a bench at Fort and Douglas, for directions. After she told him he thanked her profusely, bowing a number of times. The lady turned to her friend "My! those Japanese boys are so polite."

Yes, remarked her chum: "Is it not a pity they were not that polite to our boys in Hong Kong?"

By Roy Thorns

NOW TO SKIP over to Richmond Pavilion for a moment. While recuperating there I was much impressed by the tender, loving care given to all of the patients by the staff. How on earth these dedicated nurses and doctors keep their effervescent exuberance is beyond me.

One of the patients there who evoked a sadness within me was Dr. Charles Usher who died Aug. 18. Dr. Usher was a veteran who served in both world wars, in the First he was with the 68th Depot Battery, and in the Second with the Canadian Dental Corps.

MY ROOMMATE was a delightful gentleman, 93-years-young, Charles Boulter, a verteran of the First World War, who served overseas as a driver in the Canadian Army Service Corps.

They Remember. Shall We Forget?

Charles proved to me that the years do not erase the zest for life. In spite of the handicap of having only one eye, he is prolific reader and I noted he took keen delight in the war stories of the late Gregory Clark.

Though a bit reluctant to talk of his experiences in action, he is proud of his Mons Star (1914 Star) and of course the British War Medal. I wonder if people realize that even the latter medal, seen so often in pawn shops, commemorates some of the bloodiest battles, fought under the most ghastly conditions the world has ever known.

In the Somme offensive 57,000 British soldiers lost their lives in one day.

CHARLES BOUTLER was working in Kerrobert, Sask., when he and three other lads went to Winnipeg to join the army. They went overseas shortly after joining. After a short leave to visit the beautiful north of England, he returned to camp and was shipped over to Le Havre forthwith. On my interview Charles was quite weak, but I am pleased to report that this dandy old soldier has now joined his wife at Oak Bay Manor, and is feeling quite chipper.

FREDERICK RICHMOND BRITTON, 88-years of age, tells of the time Queen Victoria gave the Victoria Cross to bugler Dunn. He had sounded the wrong notes, but they turned out right as it was the charge instead of retreat.

At the age of 12, Fred and his friends went down to try and enlist in the Boer War, but the recruiting sergeant, a big fellow with an imposing moustache, told them to get home.

Fred served in the Second World War on the *Exeter City*, a naval transport ship.

"We were carrying munitions from the Manchester Canal to Genoa, and on the way back we had just left Gibraltar and got into the Bay of Biscay, when there were six ships sunk in the convoy that I was in. I don't know if any were saved as we were not allowed to stop," he recalls. As a young man Frederick served his time as an apprentice at the Royal Edward Dock. "Right at the mouth of the river Avon it was."

ARTHUR DUTTON, who gives his age as 80 plus, is an erudite, articulate gentleman who could announce the BBC News with aplomb. He joined the army in Cheshire, England, at 16½, passing himself off as 18 in the First World War. He writes articles for *Veteran's Voice* and has had his views on veteran's affairs published in the *Colonist*. His two sisters also served in the First World War. He is a former employee of the Bank of Commerce.

To quote Arthur: "One of the things I would like to bring forth is the way the First War veterans have been largely forgotten. They are on the edge of obscurity today. The federal government reneged on promises and responsibilities to the First World War Vet's.

This is a wonderful hospital, I've been here for a little over 15 months and no complaints whatsoever. But I do complain about the federal government offsetting its responsibilities by handing over the DVA hospital to the provincial government who really have not got that responsibility. They take it on as part of Jubilee Hospital, so they still retain that nebulous DVA, you see. Now insofar as the intervening years 1914-1978 is concerned, the Legion has done a tremendous amount of work on behalf of the veterans, I've been a member of the Legion for 50 years," says Arthur.

"I came to Canada in 1922, I got a good job and worked hard, I retired some 15 years ago. My service in the army in France was in the communications field, and I was one of the fortunate ones. "But on Sept. 25, 1915, my luck ran out at the battle of Loos. I was blown up, but again was most fortunate inasmuch as I was picked up quickly and got away to hospital. I do not really care to recount all I saw in that war. It was ghastly and thats about the best way I can put it."

GEORGE HAMMOND, 89, is a grand old gentleman, who has met many famous personages. His anecdotes of his early days in England would make a most interesting book.

"I was born on July 24, 1889, so I am 89. I was born at Battersea, London, but we lived mostly at Merton and Wimbleton. I left school when I was 13, as I had passed all the school standards. My mother wanted me to have a much better education, but my father thought it was time I went to work. So I got a job at a booksellers and I also had a paper round. Some of my customers were Alderman Smallman, who became Lord Mayor of London, Lord Rathmore, one of the Plunketts, and Charles Swinburne, the poet, who had a great many odd idiosyncrasies."

When George first emigrated to Canada, he resided in Minnedosa, Man. In nearby Miniota he was the preacher at the Methodist Church. He is well versed in religion and history and has preached at a number of churches.

He joined the 90th Battalion, the Black Devils, in Winnipeg at the outbreak of the First World War and was later transferred to the third Battalion of the Black Devils. Overseas he was one of the first to volunteer to go to France. "We

Continued on Page 15

Talent Leads to Adventure . . . on Love Boat

Several Victorians have found their talents in the upholstery business have paved the way into the jet-set life aboard such famous cruise ships as the *Pacific Princess*, better known as the Love Boat of TV fame and its sister ships the *Sun Princess* and the *Island Princess*.

They have found a way to beat the high cost and to combine business with pleasure, plus have a chance to tour the world and visit foreign ports.

THE DREAM of getting away from it all aboard the floating palace of P and O luxury liner to the warm and tropical climate of the Caribbean, lurks in the back of almost every person's mind.

Unfortunately, for most persons, the reality of that dream is far removed from their reach due to the high cost of such a venture.

For the Victoria upholsterers business has opened the door to such exotic, far away cities as San Juan, Puerto Rico; St. Thomas, Virgin Islands; the Panama Canal; Martinique and Aruba, West Indies; Acapulco, Puerto Vallarta, Mazatlan and Manzanillo, Mexico; Ketchikan, Sitka, Juneau and Skagway, Alaska.

RECOVERING FURNITURE has led to fun-filled hours of relaxation aboard the floating entertainment package of a P and O cruise ship.

For the past six years, Murray Scott, owner and manager of Gregg's Furniture in Victoria, has handled the upholstery account for the P and O cruise ships.

While this account has meant a lot of hard work for Scott and his full-time staff of 32 men and women, it could also be labelled as a luxury account.

The team of upholsterers and seamstresses from Gregg's are able to perform their duties aboard ship during the day and at night are free to fully enjoy all the entertainment facilities.

Their skills have enabled them to partake of a life style that few persons in the working class could possible afford.

IT WAS A LUCKY day for Scott and his staff of top flight upholsterers when they were summoned to Yarrows Shipyards six years ago to perform the refit on the P and O cruise ship *Arcadia*.

The Southampton agents for the shipping line were very pleased with the calibre of the work done on board the ship.

They were in the process of looking for an upholstering company that could be mobile at a moment's notice and pack up the necessary materials, equipment and staff to perform repairs on board the ship while it was under sail.

The delay of having to bring the cruise ship into port for the necessary repairs was costly in time and money.

The agents felt the money could be better spent on the cost of flying the necessary personnel down to the port of departure in Los Angeles or San Francisco, California, and have the staff do the work while the ship was on a Caribbean or Mexican cruise.

SCOTT WAS ABLE to provide this unique service and so was given the account.

The usual procedure followed by the ships' agents is to contact Scott, and advise him the date the ship will be pulling into port and what sort of repairs are needed.

He has a full stock of more than $100,000 worth of all materials used on board the ships, in his Victoria store and warehouse.

Scott then decides which staff members he can spare at the moment, the type of equipment they will need, the amount of material to take along — and then — Presto! — off to Los Angeles or San Francisco to board one of the luxury liners — all on the expense account of P and O Lines).

WHILE ON BOARD the ship the members of the staff work hard and put in a long day from 6 a.m. until 6 p.m.

The staff is given a certain amount of time to accomplish their work and Scott endeavors to make sure that the job is done according to schedule.

The long hours of work are worth it.

After the upholstery work is finished for the day — it's off to the night club, disco, dining room, games room, theatre or simply a refreshing dip in the ship's pool.

While on board, they enjoy the full use of all the ship's facilities after working hours. According to Scott: "You can hardly tell the passengers from the staff members."

WHEN THE SHIPS pull into the various ports of call along the routes, staff members are

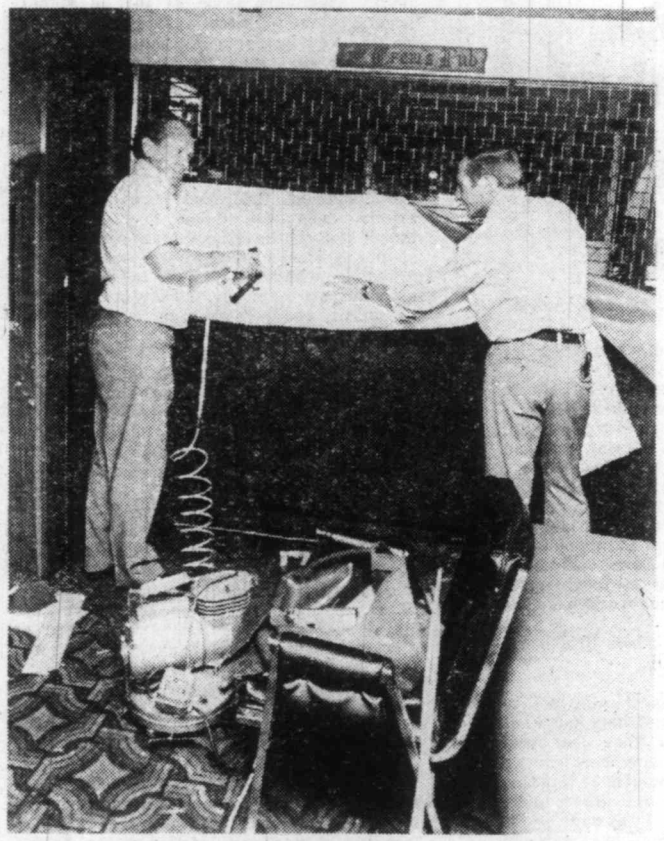

RUDY ERMEL, LEFT, AND BERT BROSIOUS, right, display their talents of upholstering in the Love Boat's Crews Pub. — Photos by Ian McKain.

FOUR MEMBERS OF THE TEAM of Gregg's upholsterers apply the finishing touches to a leather sofa in the Love Boat Crew's Pub. Left to right: Carl Christofferson, Jerry Kennedy, Peter Scruton, and Clair Arnold.

By Sherry McKibben

free to go ashore after working hours to see the sights, shop, visit the local tourist haunts or simply to lounge on the beach.

Normally it takes a team of 14 upholsterers and seamstresses to accomplish the tremendous amount of work that is needed on board the ships.

Scott tries to alternate various employees to enable different ones to get the benefit of the cruises.

He accompanies his mobile team of employees on the majority of the trips to oversee the work and make sure everything runs smoothly.

The ship's personnel are extremely cooperative with the staff and the one restriction is they must dress for dinner if they wish to eat with the passengers in the dining room.

If time doesn't allow them to change after work, they eat in the crew's mess.

Comfortable staterooms are provided for their use during their stay on board ship.

SCOTT SAYS the staff of Gregg's usually go on six or seven cruises each year for a period of seven to 14 days, depending on the work load.

Scott makes sure business comes before pleasure, but he is happy to see his employees enjoy the facilities after hours.

During the past six years that Gregg's have handled the P and O cruise ship account, Rudy Ermel, Carl Christofferson, Jerry Kennedy, Florian Hoffman, Bert Brosious, Clair Arnold, Alois Maas, Poul Kristianson, Bud McBurnie, John Sukel, Ted Zawitkoski, Jack Worden, Bill McBurnie, Spence Dunaway, and Jim Scott (son of owner and manager Murray Scott) have all upholstered their way to high seas adventure aboard the luxury liners.

WOMEN EMPLOYEES have also been privileged with the opportunity to tour the world in style. Mrs. Orva Arnold, Miss Martha Trotz, Miss Marie Jacobson, Mrs. Mary Scruton, and Pauline Dickinson are employed as seamstresses and cutters.

Their nimble fingers and top flight skills have led them to the lap of luxury of high society on board the cruise ships.

The cruises have been an experience they won't forget. The memories will linger in their hearts to be savored and enjoyed in the years to come.

The majority of the staff members have received their training in Europe.

Scott has full confidence in his crew and knows their work to be of the highest quality.

A great deal of the work done on board the ships is repair work to the fabric or leather chairs, lounges, loveseats, headboards, and settees. P and O lines maintain a high set of standards for their cruise ships and insist that all facilities are in tip-top condition at all times. If any of the chairs need to be completely recovered, they are usually sent back to the factory in Victoria and another brought in to replace the damaged one.

MAJOR REPAIRS are carried out during the summer refit for a two week period before the ship sails for its cruises. These repairs are done either at Yarrows shipyards or in Los Angeles or San Francisco.

Gregg's is also responsible for manufacturing the fire proof mattresses for the cabins.

The cruise ships may be the fun account of the company, but Scott says: "The majority of the store's business is done right here in Victoria. A lot of local people come to us to have their furniture constructed to their specifications or recovered in a particular fabric."

Work on board ships seems to be right up Scott's alley as the store also handles accounts for Yarrows Shipyards on barges and tugs for built-in furniture.

Scott has long been a part of the furniture business in Victoria. He started working for the Dennys at Standard Furniture in 1939. He was jack-of-all-trades during his employment with the Dennys and they helped him gain a tremendous knowledge of the furniture business from the ground up. He worked in the warehouse, delivering furniture, shipping, and finally progressed to salesman.

At the start of the Second World War he joined the navy and had to leave his job at the furniture store for the duration of the war.

After returning home he continued his employment with Standard Furniture until 1952 when he became a travelling factory representative for various eastern furniture manufacturers.

HIS JOB TOOK him across Canada and gave him a good insight into the furniture trade in other provinces.

In 1966, Scott purchased Gregg's Furniture store from retiring Gregg Lowe, who left Victoria and settled in Salmon Arm.

Looking back on his years with Gregg's and more recently the handling of the P and O cruise ship account, Scott is filled with a rush of happy memories.

"At first," he says, "it was sort of frightening, handling this account. We had never done this sort of thing before and all the work must be done on a deadline. The shipping lines can't afford to tie the ship up as they have a sailing schedule to be met."

But, with the cooperation of his united crew of staff members, and the knowledgeable oversight on his part, the work has always been completed in record time, much to the pleasure of the P and O lines.

HEAVIEST WORK LOAD the staff has encountered came about when the *Spirit of London* was completely re-done to become the *Pacific Princess*, or better known to TV fans as the "Love Boat".

All the interior design was changed with a tremendous amount of reupholstery and refitting work to be done in the space of 14 days.

Scott says: "We worked 10 to 12 hour shifts, but we got it done!"

After the work was completed, Scott was able to breath a sigh of relief and look with pleasure on the finished product.

He thoroughly enjoys the work he is involved with and has the full respect of all his staff members, many of whom have been with him from his early years at Gregg's.

From the staff point of view, they find delight in the work of their hands, plus they have the added benefit of being able to perform these duties while cruising the high seas aboard a luxury liner.

With benefits such as these, is it any wonder they find recovering furniture a rewarding occupation?

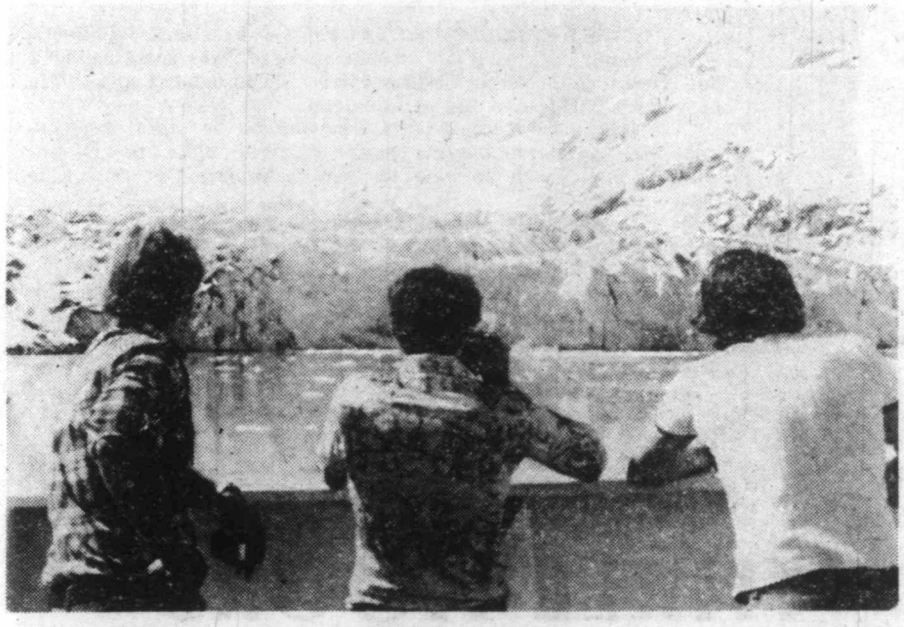

A MAGNIFICENT VIEW OF GLACIER FIELDS AND ICEBERGS enjoyed by (left to right) Jim Scott, son of store owner Murray Scott, Spence Dunaway and Florian Hoffman during one of the Alaskan cruises in Glacier Bay.

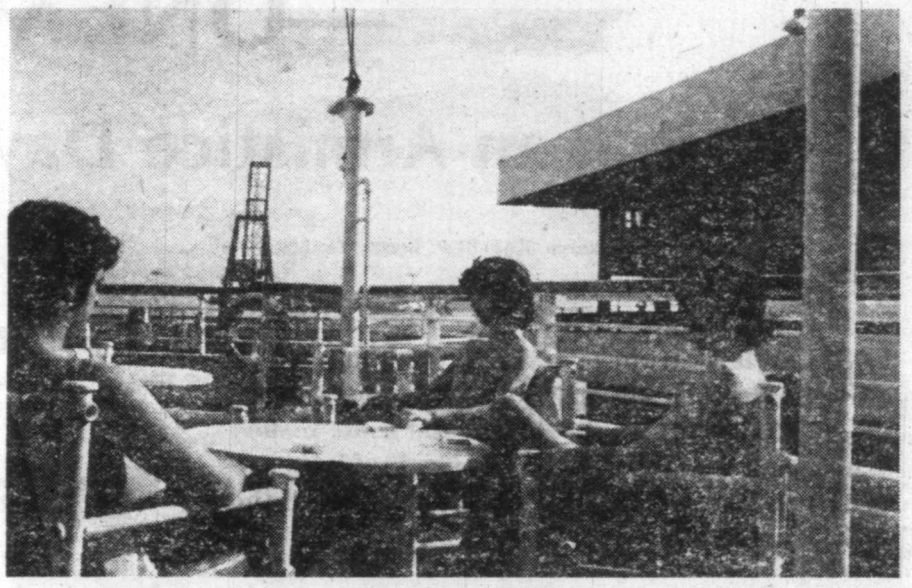

STAFF MEMBERS, from left to right, Spence Dunaway, Bill McBurnie, and Jerry Kennedy, take a break from their upholstery duties to enjoy the sunshine and view from the ships deck.

A GIFT, THOUGHTFULLY CHOSEN with the recipient's interests in mind, can bring much pleasure. Furthermore, it can bring back vivid memories of times past. Last Christmas morning, William W. Mac McGill found such a gift under the Christmas tree. Granddaughter Beth Callaghan and her husband had searched until they found **THE** book — *History of Aviation.*

They knew it would be of great interest to "Papa" because, not only did it contain information concerning the Sopwith Dolphin, the type of aircraft "Papa" flew during the First World War, but on page 132 of the book there was a picture of the Sopwith Airplane Factory at Kingston-on-Thames, taken in November, 1917.

As Mac McGill perused the picture of the Dolphin biplanes on the assembly line, he was amazed to see number "C 3785" on one of them. It was the very plane he flew from Nov. 4, 1918, through to Dec. 3, 1918.

To quote Mac McGill: "C 3785 was a real old warhorse to have lasted from November, 1917, until late in 1918, when I finished her off on a blustery December day. A strong gust of wind caught one wing at the moment of landing. I ended up nose down and tail in the air. All I got was a scratch across the face of my wristwatch and a bruised shin. According to my log book I did nine hours, 18 minutes pre-Armistice and one hour, 43 minutes post-Armistice flying in C 3785."

Memories long dormant began to take shape and with considerable prodding, he was persuaded to record some of his experience for his grandchildren. One, of special interest at this time, is Mac McGill's Armistice Day experience of 60 years ago.

THREE HOURS —ONE MORNING

. . . an Armistice Day episode

Nov. 11, 1918; 23rd. Squadron, RAF-BEF; Bertry, France.

. . . as told to

Trudie Duxbury

By

William Weir McGill

A few minutes after six a.m. the siren screams its warning — Early Morning Show. Come awake, pull on the woollen long-johns and jodpurs, then the hip high, wool inside, sheepskin boots, then the Sidcot doublebreasted flying suit with the convenient 'above the knee' pockets.

A cup of coffee and a bite of food and out into the night to the drome.

The motors are all ticking over, being warmed up by each plane's mechanics.

I CLIMB up into the cockpit of Sopwith Dolphin E of A flight, don flying helmet (chamois-lined leather), buckle up the belt, then the helmet chin strap, and pull down the goggles leaving only my nostrils exposed. Now to pull on black silk fingered gloves (to absorb skin moisture) and over them fingered woollen gloves for warmth. Then, finally, sealskin gauntlets with thumb and trigger forefinger only — to keep cold out and warmth in. All this in open cockpit, because up there, at 20,000 feet at this time of year, it's frequently 60 below zero.

WE LINE UP in formation for take-off, my position being first left of the leader. A flight is to lead today. Lieut. Huntley Sinclair (Sinc), as the leader of A flight, is flying a streamer from a right hand strut and so automatically is leader of the squadron on this dawn patrol. B and C flights are in a bad way with only seven planes serviceable, so they will form one combined flight.

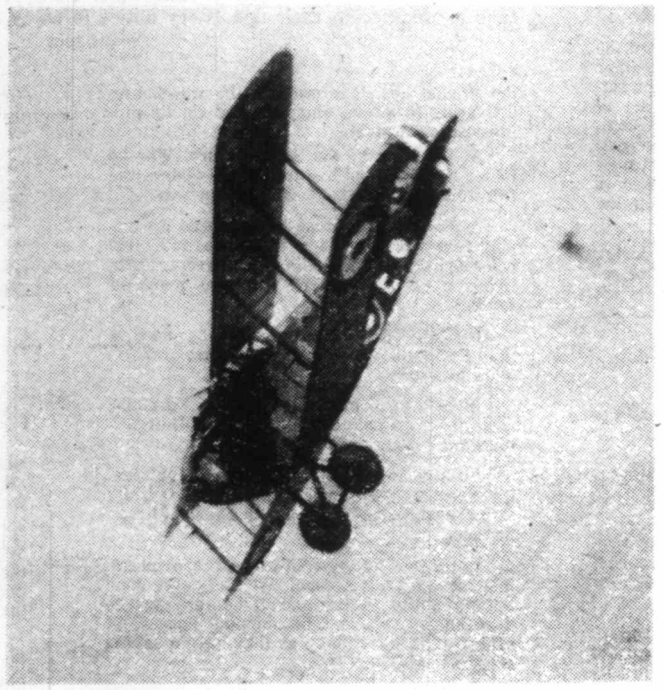

SOPWITH DOLPHIN, flown by Mac McGill in France.

With a gloved hand wave signal from Sinc we rev-up, move into formation, full throttle, feeling the ground with increasing speed, into the night, our flaming exhausts help us keep formation as we lift off into the early morning darkness. The watch with illuminated dial on the instrument board says it's 6:38 a.m. Daylight will come in 30 or 40 minutes — it's that time of year.

WE ARE CLIMBING, climbing . . . up, up west toward the Channel and at about 10,000 feet. We pull up the plunger that puts the constantinesco gear oil column under pressure, so that the trigger, when pressed, actuates the two Vickers machine guns to fire (one 750, the other 1250 per minute) through the propellor without hitting the fast spinning propellor blades.

I test a burst — both guns firing okay. Now we turn around and head east into the dawn. Up, up, with 225 horsepower to about 20,000 feet, or just under.

LIEUT. W. W. McGILL, in Bertry, France, Nov. 11, 1918.

HUNTLY SINCLAIR, LEFT, AND MAC McGILL at First World War flyers' reunion in Edmonton last May. Sinclair, is the Sinc of this story.

It's sun up now. We arrive over our ceiling patrol area, Thuin to Chimay. Today the motor hums smoothly and the squadron has arrived complete!

TO SOME OF US it was an exasperating experience to have a smooth running V8 Hispano-Suiza motor taken out for overhaul after 100 hours and sent to issues depot. The replacement turns out to be a poor, reconstructed, makeshift thing which keeps you constantly on edge.

Many things can go wrong with an aluminum high speed motor in poor shape — such as a broken crankshaft or camshaft. To conk out under such a circumstance over the front lines means an unhealthy prospect of forced landing on shell-pocked areas fought over back and forth, as our Hindenburg Front was just north of St. Quentin.

I've been really lucky several times, having had just those things happen.

The climb towards the Channel and back up to the front at patrol altitude would usually eliminate the decrepit ones before arriving, but even at that we would lose an occasional conkout over the enemy side.

Today no one suffered the agony of slipping out of formation back down with a spitting, spluttering, shuddering, bucking recalcitrant motor, hoping to find a little stretch of level ground on which to land right side up, if possible! There were several makers of the Hispano-Suiza. Any one of us would have given our eye-teeth for a brand new motor by Peugeot.

TODAY WE ARE ON the ceiling, Thuin to Chimay — *strange — no Archie, no friend, no foe* and no evident activity below!!!

So Sinc edges us off east, with a "let's go touring" stance. Normally on patrol we fly in echelon like Canada geese on long jaunts, except that each plane to the rear is stepped up in height.

Leader of the lower flight leads the squadron, number 2 flight is to the left and 500 to 1,000 feet above, and number 3 flight to the right of and 500 to 1,000 above number 2.

Today we are in only two flights, with B and C, the other flight about 1,000 feet above us.

We are off east now, well behind the enemy front lines. (We've had a feeling — a *hunch* the last day or two that *things* seemed to be winding down, especially in the air. But not a word have we heard from the O.C. or squadron office.)

Now Sinc decides to look things over to the south. Except by looking at the map we are not familiar with the topography below, but it's an interesting tour at 18,000 feet on a nice, bright, cloudless morning, all on our own. All is well and we are over the Foret d'Ardennes, when, — whoops, all hell breaks out!!!

TO GO BACK to 6:38 a.m. We later learned that word came to the squadron a few minutes after we had taken off that we were to stay on the ground. Verey's lights were fired at us to attract our attention and bring us back down, but we were climbing and looking into the dawn, oblivious to anything happening below. Who would be looking down into the dark; we were out to meet the upcoming sun!

And so, we were not supposed to be in the air at all — we were the whole show *this* morning!

And, at that moment, we were interlopers — intruders over the Foret d'Ardennes.

NOBODY, SHOULD have been in the air — but WE were!

So, horrors, at altitude 18,000 all at once 15 shell bursts all around and among our five planes of A flight, totally unexpected and unanticipated.

They had our range *accurately* — four batteries, 16 guns caught us because we were winging along *placidly* — sitting ducks!

The bursts were so close in front I could smell the explosive cordite and shrapnel was screaming around on all sides.

Side-slipping this way and that, changing direction and climbing and diving like chips on a turbulent sea, surrounded by and leaving behind a huge trailing cloud of black smoke of spent cordite, we attempted to outwit the audible *coughs*, but multiple splitting explosions right at hand and shrapnel too close for comfort.

IN ATTEMPTING to shake Archie off we had lost three or four thousand feet, but, to our dismay, he still stuck with us — what a terrible 10 minutes, — though it seemed much longer as we tossed about.

To give Archie his due, we had never experienced such accurate marksmanship from the ground. (Ordinarily with the one battery— four gun normal setup, we simply disdained Ack Ack). Finally, we outranged him. Meanwhile, the other flight, 1,000 feet above us, were laughing at us in our distressing dilemma, for they had only one gun working on them while we had 15 guns on us!

NOW THAT WE were clear and intact as to casualities, what was this schemozzle all about? Well, at 8:38 a.m. as we landed back home and taxied to our respective canvas hangers, shut off the motor, un buckled, raised goggles, held nose and swallowed to adjust to zero altitude E's mechanics came rushing up all excited about something; The war's over, Sir! The war's over, Sir!

Well! Well! Well! Still smarting from that dusting from Archie, so, why were we nearly blasted out of the sky a few minutes ago?

IT BEGAN to dawn on us when mention was made of the Verey lights after takeoff two hours before. It really wasn't the tourist season yet! We were out of touch with affairs of the war on the ground.

Except for the "pen work" at 11 a.m., we were the final "dust-up" at about 8:15 a.m. this morning. First left and second right came through unscathed, but the other three of A flight—Sinc, first right and second left, had torn, fluttering fabric and other disturbing injuries, but thankfully there were no direct hits.

These were the ups and downs of three hours one morning — a final dawn patrol, a rather special one, — for two hours later the Armistice was signed, ending the First World War.

It's beginning to sink in now. The war's over — relax, relax, and let's have breakfast. Prohibited cameras appeared from nowhere! Boys, just think of it, this four year unpleasantness is over — a spot of celebration is in order.

FINALLY, I can not forget the pressure of my Guardian Angel, not just for today, not just for the months in the air from Bertangles to Bertry, not for the months and months of narrow squeaks in training in Canada, Texas, England and Scotland during which times I mourn the many fine friends I lost. War is hell.

THOUGHT for FOOD

MURIEL WILSON

Tasty Drinks for Cosy Ev

Poets and writers tend to portray November as a gloomy month . . . with early darkness, cold rains and chilling winds. But when you come to think about it . . . there are lots of pleasant things about this month.

Although there is not even a holiday in November, we thought it might be good to point out at least some of the bright spots. Now the fireplace comes into its own and what could be nicer than to sit beside a blazing hearth fire with a good book and a tasty drink in hand.

It is a fine time for dreaming and perhaps planning a vacation in the sun during January or February. This can be a fun thing to do. November is a fine time for trying out new recipes in a warm, cosy kitchen.

Let's start with some interesting drinks.

Right now I'm thinking of those rosy red cranberries which have just come into our markets. Color-bright and tingly tasting, there are a number of delectable ways to use them to enhance elegant dinner parties, simple family meals, or spur of the moment gatherings. Here are four new merry cranberry beverage ideas to try.

CRANBERRY KIR . . . makes about six-and-a-half cups. One bottle (24 fluid ounces) Cranberry Cocktail, one bottle (32 ounces) ginger ale chilled. Peach slices, fresh frozen or canned.

Pour cranberry cocktail into a large pitcher or bowl and slowly stir in the ginger ale. Chill until ready to serve. Place three or four peach slices in bottom of a glass then fill with the canberry mixture. If this is for adults the ginger ale can be replaced with champagne.

If there are children present make a Cranberry Frappe . . . it is a jolly idea for a dessert drink. Just put cranberry cocktail in the blender with strawberry ice cream. Blend until smooth and serve chilled.

CRANAPPLE NOG . . . makes about five cups. One bottle (24 fluid ounces) cranberry cocktail OR cranapple drink, three eggs, one pint whipping cream, one-quarter cup sugar, one-half tsp. nutmeg, one tsp. rum extract and one cup dark rum (rum is optional).

Combine all ingredients in a bowl and beat until smooth and well blended. Serve in mugs garnished with nutmeg. It might be a good idea to put these cranberry recipes in your Christmas recipe file.

MERRY CRANBERRY MULL . . . makes about five cups. One bottle (24 fluid ounces) cranberry cocktail, two cans (10 fluid ounces) ginger beer, one orange sliced, one cinnamon stick, six whole cloves, one whole nutmeg grated and one cup rum or rye (optional).

Combine all the ingredients in a three quart saucepan and heat until bubbly. Lower heat and simmer five minutes. Strain into mugs and serve hot. The rum or rye may be added to the above recipe, if desired.

And now a cranberry frappe . . . makes about six cups.

CRANBERRY FRAPPE . . . one bottle (24 fluid ounces) cranberry cocktail chilled, one pint strawberry ice cream. Combine in a blender and whirl until smooth. If this is for adults one cup gin may be added but this is optional.

Cranberries are so versatile and so full of good nutritional goodness we should use them while they are so fresh and lovely, as much as possible. Besides . . . it is getting so near to Christmas that we should be thinking of gifts from our kitchen. Surely no other fruit bespeaks the merriment of Christmas than the cheery, plump red cranberry. Here are two recipes that could be made right now all ready for a Christmas gift.

It is a good feeling to have a few jars of your homemade goodies stached away for your gifts from the k
ideal gift c

**CRANBE
. . . Two
drained,
pared m
and slive
one oran**

In a sa
and simme
10 minutes
and seal. C

**SPICED
namon s
whole cl
fresh cr
sugar an**

Combi
pan. Bring
for five n
leaving wh
store.

To use
tarts? Thes
night firesi

**CRAN-A
ries cut i
pastry n
cups) ap
and two t**

Mix the
one hour. I
directions,
and cut into

FIRESIDE HOSPITALITY

Hints from Heloise

DEAR HELOISE:

When I had to go to the hospital my husband was left with the laundry to do. I didn't realize how confusing it was for him until one night he came to see me with a drawing of the washing machine's dial. He wanted me to mark on the drawing the setting for each load of laundry as well as the dryer setting.

When I got home, I made a drawing of the washing machine as well as the dryer (the dials) on a piece of cardboard and made columns underneath.

In each column I wrote what

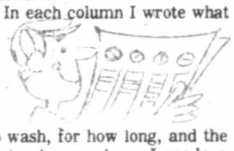

to wash, for how long, and the water temperature. I made a chart for the dryer as well.

My husband had done the washing several times previously, but I was always there for him to ask directions. Now he only has to look at the chart.

Thought this might help some other husband in a similar situation.

Mrs. John Chamness

+++

A clever, nifty idea. Anyone who is new at doing laundry (college students, brides, etc.) will love you for it.

Even though some detergent boxes give one a general idea of how to do certain types of laundry, it can still be confusing to a novice. You're a pal . . .

Heloise

PIECE OF CAKE!

DEAR HELOISE:

To keep cake fresh when only a small amount is eaten at a time, cut the desired number of

slice
cake

clos
will
seve

DEA
He
poli
sole
In
alon
a m
(per
nice

DEA
I h
and
displ
I u
they
colo
phot
Ma
of th
ribbo
hung

osy Evenings

d idea
istmas

akes
ces)
fluid
one
hole
rye

quart
at and
l serve
above

makes

(24
one
in a
s for
is is

full of
them
uch as
ear to
f gifts
speaks
heery,
es that
Christ-

of your
r gifts

from the kitchen. Glass apothecary jars make ideal gift containers.

CRANBERRY MINCEMEAT CONSERVE . . . Two cups fresh cranberries, rinsed and drained, one-half cup sugar, two cups prepared mincemeat, one-half cup blanched and slivered almonds and the grated rind of one orange.

In a sausepan combine all the ingredients and simmer until cranberries are tender, about 10 minutes. While hot spoon into sterilized jars and seal. Cool and store.

SPICED CRANBERRIES . . . three cinnamon sticks, broken into inch pieces, 12 whole cloves, two tsp. nutmeg, one pound fresh cranberries, two cups granulated sugar and one-half cup water.

Combine all the ingredients in a large saucepan. Bring to a boil. Lower the heat and simmer for five minutes. Spoon into sterilized jars, leaving whole spices in syrup. Seal, cool and store.

To use right now how about some Cran-apple tarts? These make a lovely dessert for a Sunday night fireside supper.

CRAN-APPLE TARTS . . . one cup cranberries cut in half, one-half cup sugar, one stick pastry mix, one #2 can (two-and-a-half cups) apple pie filling, one-half tsp. vanilla and two tbsp. butter or margarine.

Mix the cranberries and sugar and let stand one hour. Prepare pastry according to package directions, roll it to one-eighth inch thickness and cut into six circles, one inch larger than your baking cups. Combine pie filling and vanilla, stir in cranberries. Spoon into six custard cups or tart pans (six ounce). Dot with butter. Top with pastry rounds (there should be enough dough for these), crimp the edges of pastry to edges of pastry cups. Bake in a preheated hot oven (425 deg. F.) for about 25 minutes or until done. This is a convenience recipe . . . you can make your own pastry recipe and your own apple pie filling if you wish. Serve hot or cold with a dollop of whipped cream or ice cream.

Cranberry-Banana Muffins are delicious tea-time treats, perfect for fire-side eating.

CRANBERRY BANANA MUFFINS . . . one cup fresh cranberries, one good sized banana crushed, one-quarter cup chopped walnuts (optional), one-and-a-half cups all purpose flour, two tsp. baking powder, one tsp. salt, one-half cup sugar plus two tbsp, one-half cup wheat germ, one-half cup milk, one-quarter cup salad oil and one large egg.

Lightly grease muffin pans and preheat the oven to 375 to 400 deg. F. Peel and mash banana. The original recipe calls for cranberries to be cut in half. I like them whole. I partially freeze them for about an hour and this prevents them mushing up in the batter. (Take your choice). Mix flour, salt, baking powder, sugar and wheat germ together. Mix the beaten egg, milk, salad oil and fruit mixture. Add all at once to the dry mixture, stirring only until dry mixture has been moistened, do not beat. Spoon into prepared muffin cups. I start the baking at 400 deg. F. but turn down heat after about 15 minutes to 375 deg. F. to finish baking. Total baking time about 25 to 30 minutes. Cool on wire rack. To serve . . . split and butter.

BRIDE'S CORNER

KITCHEN WISDOM . . .

A cup of chopped cranberries mixed with bread stuffing, add tang and added flavor to chicken or turkey dressing.

Fill apples for baking with jellied cranberry sauce.

Cook one cup washed cranberries in one cup maple syrup until the berries pop, add one-quarter cup butter or margarine. Stir over low heat to melt. Serve over griddle cakes for a hearty fall breakfast.

Spark up hamburgers occasionally with a special sauce . . . combine one can jellied cranberry sauce, one-third cup A-I sauce, one tbsp. EACH salad oil, brown sugar and finely minced onion. Just beat till "saucy" then serve over hamburgers.

Top vanilla ice cream with whole cranberry sauce and a dab of whipped cream for a "hurry up" sundae.

HELP FOR HOMEMAKERS

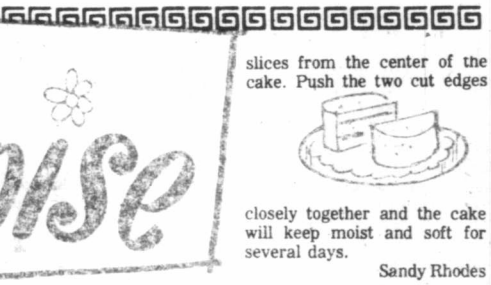

y husband was left with the
sing it was for him until one
g of the washing machine's
rawing the setting for each
setting.

er husband in a similar
uation.

Mrs. John Chamness

+++

clever, nifty idea. Anyone o is new at doing laundry llege students, brides, etc.) l love you for it.

Even though some detergent es give one a general idea of w to do certain types of ndry, it can still be confusing a novice. You're a pal...

Heloise

PIECE OF CAKE!

EAR HELOISE:

To keep cake fresh when only small amount is eaten at a e, cut the desired number of slices from the center of the cake. Push the two cut edges

closely together and the cake will keep moist and soft for several days.

Sandy Rhodes

SOLE TALK

DEAR HELOISE:

Here's a great tip to use when polishing shoes with black soles:

Instead of using black polish along the sole edge and making a mess, use a black marker (permanent type). Makes a nice, smooth line.

Nancy George

SEAL OF APPROVAL

DEAR HELOISE:

I have several grandchildren and lots and lots of pictures to display.

I use canning jar seals (after they've been used) as gold-colored frames for small photographs.

Make a small hole in the top of the seal, insert a cord or ribbon, and the pictures may be hung horizontally if desired.

Mrs. E.H.

WHO LIKES POP?

DEAR HELOISE:

Here's a good suggestion for households with small children who are continually and unexpectedly invited to birthday parties.

I keep a few boxes of unfrozen fruit-flavored pops on hand — the kind one freezes before eating.

These make a really big hit with any birthday boy or girl, yet don't tempt my children (like other gifts kept around the house for future use would) since they are not in the ready-to-eat stage.

In addition, they are inexpensive, easy to wrap, and can be ready on short notice.

S.C.

MY 'BRAG BOOK'

DEAR HELOISE:

This nice idea is from my mother. When my first son was born, I received a congratulatory card from her and enclosed was the announcement cut from the newspaper.

This feature is written for you... the housewife and homemaker. If you have a hint, problem or suggestion you'd like to share... write to Heloise today in care of this newspaper.

She had pasted it on a slightly larger piece of blue paper, covered with clear adhesive-backed plastic. It made a nice memorandum to put in his baby book.

I now do the same for all my friends and relatives, using the appropriate color of paper backing.

This is also nice to put in Grandma's "brag book."

Mother of two

TRICK OF THE WEEK

DEAR HELOISE:

My young daughter lost one of her white knit gloves. Had one good one left but what can be done with an extra glove?

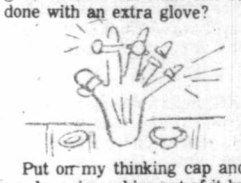

Put on my thinking cap and made a pin cushion out of it by filling the glove with bird gravel, then sewing it up.

She keeps it on her dresser and it's very attractive. Makes a good pin cushion — even uses it for small costume jewelry pins.

The fingers of the glove also makes a good place to store extra rings.

L. Lewis

11-12

LETTER OF LOVE

DEAR HELOISE:

Here's a few more hints... if I had to copy them on nicer paper, I'd never get them off.

I consider them my annual dues for membership in the "Heloise Club for Better Homes and Closer Human Relations."

Keep up the good work — your column is a bright spot in all our days. It's every homemaker's bible.

Gratefully,
Me

+++

I'm the one who is grateful, dear, "Me"...

And don't ever worry about the paper you use to write letters to me. It's totally unimportant.

What is important is that I love and read 'em all.

Heloise

JUST FOR BOYS!

DEAR HELOISE:

For moms who can't find small-sized hankies for their little boys, get a bandana square and divide it into fourths.

Cut, and hem raw edge, (two on each hankie) and you'll have 4 inexpensive, little-boy-sized ones.

Diane

HINTS FROM HIM

DEAR HELOISE:

To make a refrigerator smell better, take a small ball of cotton and soak it in vanilla and leave it in the refrigerator overnight.

This is a little trick I learned after being in the business of

selling travel trailers and cleaning many, many new and used refrigerators.

C.J.L.

+++

Works, too!

Heloise

CURL ME RED!

DEAR HELOISE:

Don't throw away the tops of lipstick containers... They make wonderful little hair rollers.

Wrap your hair around them and put a clip or bobby pin in the open end of the tube.

Mrs. M.V.S.

© King Features Syndicate, Inc., 1978. World rights reserved.

Many-Faceted Artist

To say that Harry Schafer is an artist of many facets is to speak no more than the truth. Besides this, it would seem that he is a very dedicated person whose work has a high degree of polish and integrity.

Schafer was born in Cologne, West Germany, in 1946, and on leaving school he commenced his apprenticeship in steel roller engraving. This, he tells me, is the art of carving designs upon rollers which in this case were to be used for embossing wallpaper.

One tends to think of wallpaper as being mass-produced, but this is not always the case, since the work is sometimes hand-produced and naturally expensive. To Schafer, who had a natural aptitude for art, and drawing in particular, this line of work was fascinating.

SUCH AN APPRENTICESHIP takes three and a half years to complete, and after his training was over, Schafer continued to work with the firm where he had received his training, and which is the oldest established such engraving firm in the world

Also, during the three and a half years of his apprenticeship, Harry Schafer attended the Cologne School of Art, since, though training in a trade was a sensible thing, his real interest was and always has been music, poetry and art.

Schafer's parents, and his brothers, are still in Germany. He was one of four boys, and has a twin brother. Of these four young men, Harry seems to be the one who has very itchy feet and likes to see as much of the world as possible.

Thus, he was still young when he first started to travel, and his initial journey took him down the east coast of Africa, of which he had read much and had always wanted to visit.

As a result, he spent five years in Africa, travelling extensively and working when the need arose. In Capetown, a city and part of the world which he particularly loved, he worked at his own trade of engraving. He says now that he much enjoyed his work there, and in addition to this, the beauty of the place and the marvellous display of the many wild flowers native to that area made a great impression on him.

HOWEVER, TRAVEL and art were not this young man's only interests for he had always been keenly interested in music and had, from early childhood, played a musical instrument. Thus, after his years in Africa, he returned home once again and went back to his studies. Not, this time, in the field of art, but instead in the field of music, since upon his return, he entered the Conservatory of Music in Cologne where he studied classical music and classical guitar music in particular.

Following this, he spent the next two years in Holland where he played professionally with the Ekseption Group, and while with them he toured and played in France, Germany, Switzerland and England. At the present time he has one record of classical guitar music to his credit which, I believe, was brought out in Holland.

Interestingly enough, while Schafer worked at his music, which tended to keep him on the road playing in concerts often for some 20 days out of each month, yet he never gave up his carving and drawing. This might sound unlikely with such a busy schedule. However, this man is an extremely well-organized person. Indeed, in talking to him, I got the impression that in his life each day is mapped out so that he can get the most possible benefit from it. He sticks to a strict regimen, and I think this probably has a great deal to do with his success.

THOUGH HE LOVED his life in the field of music and art, after a while he began to long for the wide open spaces which he had learned to love in Africa. The small countries of Europe gradually became constrictive to him.

Schafer's work in the musical field had brought him into contact with people of many countries, and among his friends he counted a number of Canadians.

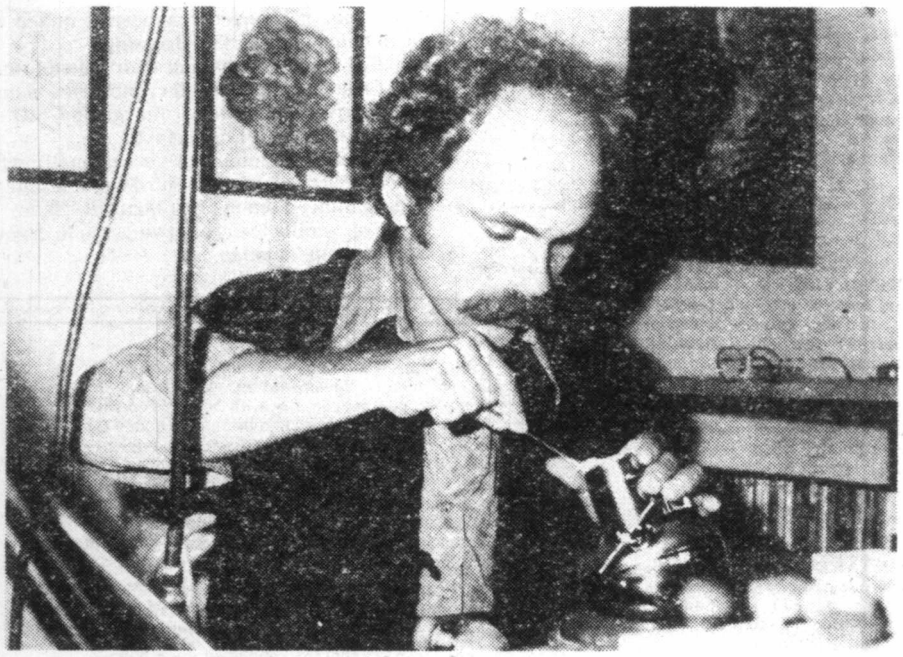

WHEN HARRY SCHAFER CARVES, HIS WORK IS HELD FIRM BY AN ENGRAVING GLOBE, the idea and design of which dates from the 16th century.

From them he learned that Canada had some rather wide open spaces of its own, and as a result, he emigrated to Vancouver where some of these friends lived. That was in 1971.

He settled down to work at his engraving trade, and while on the mainland, he worked for Fer Ramak, one of the leading engravers in B.C., whose principal customer, I am told, is Birk's Jewellers.

However, Schafer's wandering feet, which had given him that love for the open country, didn't settle down too well in Vancouver. He loved his work, and though he admired the city with its backdrop of mountains, he began to get that closed-in feeling. It would seem that Vancouver was just too much town for him.

THUS HE CAME to Victoria, which place he fell in love with at first sight. Once here, he set up as an engraver and designer and maker of jewelry.

Prior to that time he had, of course, continued his carving, and had also begun to do his first carvings in ivory, which have now become so outstanding a part of his work. Interesting enough, he tells me that another ivory carver, of whom I wrote some years back, actually gave him his first piece of ivory and urged him to take up this work. That carver was Frank Hannigan of Nootka Court, who has since moved to Toronto.

FOR HIS CARVING, Schafer uses narwhal ivory only. Ivory, he says, has the ability to come alive when worked, so that a carved face becomes really warm and human. However, there are snags, for the substance is brittle and has to be treated with care and respect. It is not unusual, after hours of patient work, to discover an old and unsuspected crack, the dark line of which quite ruins the whole piece.

Despite this, his work, which usually measures approximately one- to three-inches in diameter, has a cleanness of line which is very appealing. As he says, one cannot cheat with ivory, and in his view, the work he does must be brought to perfection before it can be considered a finished carving.

Ivory, Schafer thinks, lends itself particularly to the portrayal of faces, bodies and things that are easily recognized.

Therefore, though when I talked to him, he was at work on a delicate piece portraying a tight and almost etherial bridge with more than a touch of Japanese in its lines, yet in addition to this, he showed me other samples of his art which included beautifully carved faces — one, a whimsical piece showing a woman with a cat face — torsos, elephants and single hand, miniature and yet showing so clearly the veins and the wrinkled knuckles that it seemed to have a life of its own.

Some of his work is pure design, of course, but all of it has that same clear, clean line which is the work of a master carver.

ALTHOUGH SCHAFER has made a good deal of jewelry and still occasionally designs and makes wedding rings to order, he is not at the present time taking orders or carving ivory for immediate sale.

The reason for this is that he is preparing for a cross-Canada exhibit which he will get under way when he has added approximately another hundred carvings to his present collection. Thus, his work is not presently for sale, nor does he keep the finished pieces in his studio.

Each piece, as it is completed, goes into a safety deposit vault. As he says, this work is precious to him, and being the type of methodical and careful man his is, he has no intention of running any risk of loss.

Meanwhile, he goes on carving his beautiful narwhal ivory. Yet, as he does so, he ponders the all too-likely fate of the whale. Schafer, while he carves, feels a sense of sympathy and connection with the animal, and for this reason, he feels there is a moral issue here.

In the old days, when the Eskimos hunted the narwhal and other of its species, they did so from pure necessity. They respected the animal and hunted it only as a means to survival.

Thus, Schafer feels that the whale had an equal chance of survival with the Eskimo. That is no longer so, with big business of many nations getting into the act. He cannot reconcile himself with the present hunting of the whale, and if by discontinuing the use of ivory for his work, he can help to discourage whale hunting, then that is what he will do. When he has used what he has, he will turn to other mediums.

THOSE OTHER MEDIUMS may include working in silver and gold, or even in bronze. Later on he also hopes to work in marble, producing much larger pieces than at present. And when he turns to working his cold stone, it will be in the old-fashioned way with hammer and chisel. Not for him the modern lasar beam! For here is a man who loves to work creatively with his hands. Oddly enough he works for the love of working rather than for any material gain.

Of course, one has to have money to live, but in talking to him, it became very apparent that money is not the main object here. He is something of a philosopher as well as an artist, and his aim is not how much money he may make, but

By Margarat Belford

SCHAFER SEEMS to be particularly successful in portraying faces

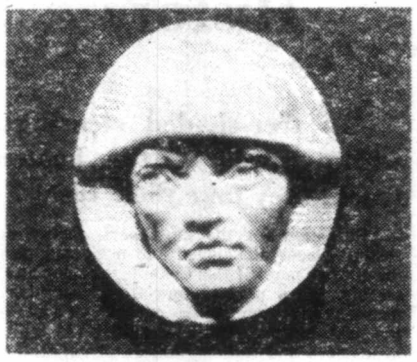

A MAN'S FACE, showing both strength and vision

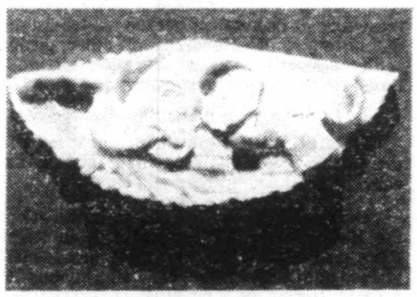

DESIGN showing an elephant's head

rather what he can achieve in life. A person, he says, must continue to grow from the inside.

His line of philosophy tends to make him feel that material possessions are not all that important. For instance, he has never owned a car, and does not feel any loss over this fact. "I could have a car if I wanted," he says, his gentle hazel eyes twinkling with laughter, "but where is the point? I love to walk. To get out in the open and enjoy nature. You can't do that in a car, because you have to feel the earth under your feet, and the good clean sea air about you."

THERE IS ANOTHER reason for the way this man lives. For him, he feels his work must come first, and surely he has a one track so far as his art and his music are concerned. And because he considers that an artist cannot do good work unless his mind is free from worry, his motto is never to buy unless he can pay cash. If he can't pay cash, then he does not buy.

"I have seen too many of my friends get into the sort of bind where they owe bills, and owe the bank. That way, they lose their freedom. If you lose your freedom, then you are no longer your own master. I prefer to be my own master always," he says.

Schafer is no sentimental dreamer, though. At the present time, in order to live while perfecting his ivory carving, he has taken a job caretaking a small apartment block. This he finds no hardship since he is totally organized and cleanliness seems to be almost a fetish with him.

His own studio is spotless and he obviously finds no difficulty in maintaining the building of which he has charge, since he is an early riser.

Continued on Page 15

ISLANDER Crossword Puzzle

LAST WEEK'S CROSSWORD PUZZLE ANSWERS APPEAR ON PAGE 15

Edited by Margaret Farrar and James C. Boldt

© 1978 Los Angeles Times Syndicate

By Elaine D. Schorr

ACROSS

1 White House name
5 Ragout of a type
10 "The —— old story"
14 Old warship feature
17 Woodwind
18 Actor Patrick
19 "—— Corn"
20 Cotton type
21 Phrase from Tennyson's "In Memoriam"
24 Indigo dye
25 Worked the corral
26 Made as one
27 Hasso of the flicks
28 Marred with surface cracks
30 Has comestibles
31 Past, present and future
32 Slinked along
33 Lease again
34 Arrived
35 Splendid
36 Certain slacks
39 F.D.R. project
42 Blockheads
43 Early shipbuilder
44 Grape derivative
45 Harris
46 WW II area
47 Jewelry of a kind
51 Split apart
52 Long suits
54 Practice demagoguery
55 Kind of code
56 Unskillful
58 Make Venetian Point
59 Kidder
61 Playwright Brendan
62 Take care of
64 City on the Gulf of Salerno
65 Heat producer
66 "——, The cat is in...": Phrase
69 Collar
72 Offer for sale
73 Offshore
74 Is situated
75 Fields: Prefix
76 Old Blue
77 Trouble instigators
81 Inhibit
82 Give a leg up
84 Evening, in Essen
85 Actor McGavin
87 "—— We Were"
89 Smokers' residue
90 Scholars' break
91 Handed down a decision
92 Swamp effluvium
94 Crawling greenery
95 Egyptian king of the gods
96 Start the show: Phrase
101 Grocery items
102 Musicians org.
103 With aural appendages
104 Lohengrin's love
105 1st yr. college course
106 Pod particles
107 Sam of whodunits
108 Diminish

DOWN

1 "—— all we know..."
2 Kimono part
3 Ex-Met Swoboda
4 Depreciates
5 —— up (heightened)
6 Paid in
7 Salacious
8 Avril follower
9 Rancor
10 Troikas
11 Wing: Fr.
12 Pinochle ploy
13 USNA grad
14 "—— and bells on...": Phrase
15 Ammonia derivative
16 Stags
19 Competent to
20 Decorative medium
22 Exudation
23 Bright star of Cygnus
27 Bridge coups
28 Influence
29 Fateful Wagnerian bauble: Phrase
30 Jumna River city
31 Scholarly works
32 Storm
33 Comprehends
34 "The —— Show"
36 Presages
37 Ridicule
38 Deer's antler branch
40 Hair treatment
41 Make changes
43 Court features
45 Conclusive evidence
47 Architect Sir Christopher
48 Took under advisement
49 Thankful, in Ferrara
50 Betray
53 Chan role player
55 Hood's honey
56 Beyond's partner
57 Make merry
59 Widgeons
60 Chums
62 Cut, Scottish style
63 Alike, in Amiens
64 "—— in the hand..."
66 —— Mae
67 "—— it romantic?"
68 Valleys
70 Sign of the ram
71 Beethoven's birthplace
75 Checked
77 "...—— to Mandalay"
78 Finishes off
79 Like —— on a log
80 Forensic battles
83 1936 Olympics hero
85 Strip
86 Maple genus
87 Delineate
88 Imperfect
89 Heroic tales
90 Reduced to pellets
92 —— en scene
93 Quechuan noble
94 Actress Miles
96 Chew the fat
97 Arnold nickname
98 —— king
99 Doctrine
100 Refresher for the weary

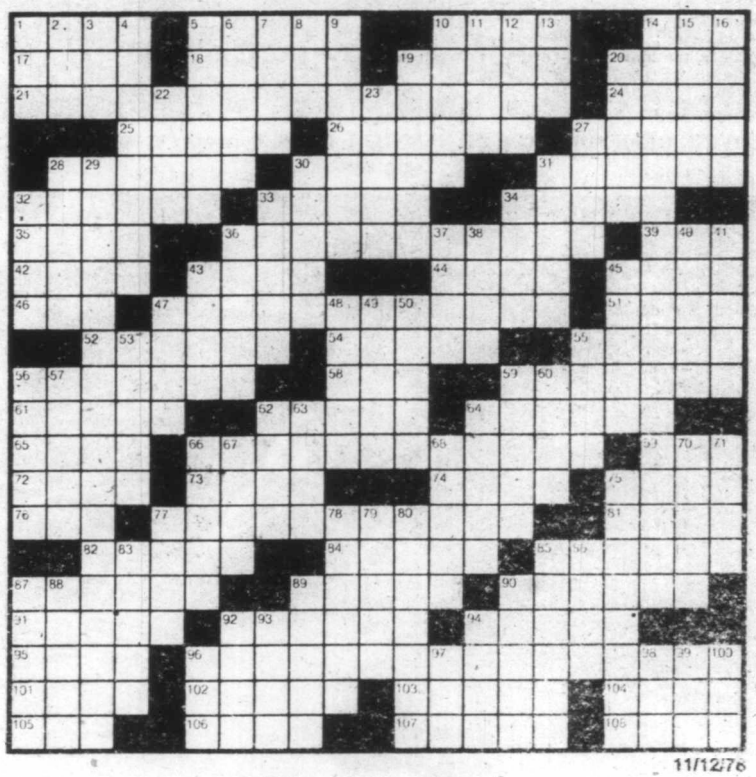

11/12/78

Pioneer Cemeteries

Like Pages of History

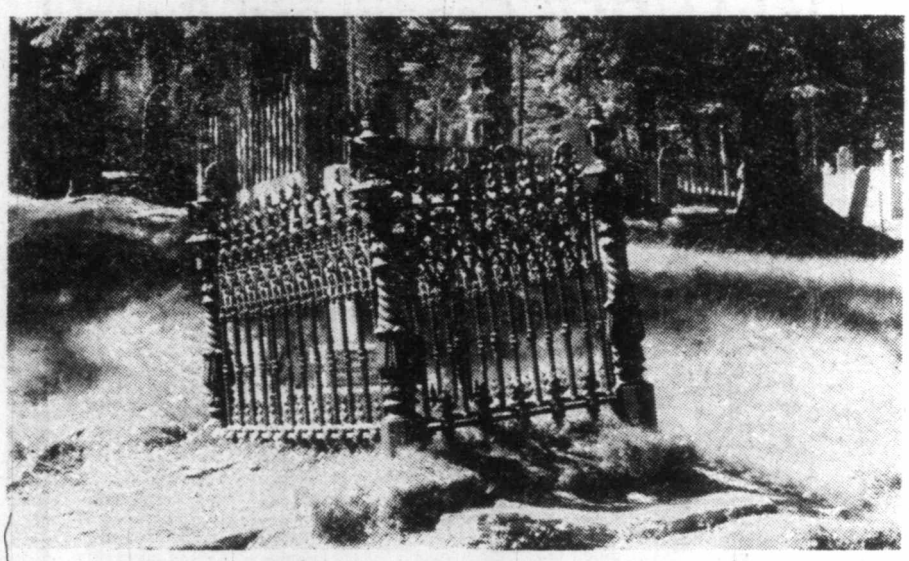

CEMETERY AT BARKERVILLE is perhaps British Columbia's best known.

IN LOVING REMEMBRANCE OF NANNIE A. COOK, born May 8, 1880, died Oct. 9, 1911. So many died young.

SAGGING CEMETERY GATE at Phoenix.

In tree-shaded clearings, within yards of the beaten track, they take their rest.

Forgotten for the most part, their final resting places abandoned and neglected, hundreds of pioneer British Columbians sleep away eternity. Their only visitors are an occasional passerby who, prompted by curiosity or a love of the past, pauses to wander among the falling headstones and railings, take a photograph or two, then move on.

Phoenix, Trout Lake City, Hedley, Barkerville, Granite City . . . throughout the province these former boomtowns beckon the tourist and the history buff. Hundreds of other pioneer settlements have vanished altogether, victims of forest fire, time and vandalism.

IN MOST CASES only their cemeteries, with their sleeping inhabitants, remain to show that, once, people lived, worked and built here.

Overlooking beautiful Stemwinder River, the Hedley cemetery recalls the rich Nickel Plate and Hedley Mascot gold mines which yielded millions for more than half a century. On a sunny spring morning the cemetery is silent but for passing cars and singing birds. A stroll among the headstones is like turning the pages of history.

One of the first things that catches the visitor's notice is the fact that so many died young. One beautiful white headstone, in the shape of a lamb, honors the memory of John Burrows, born Feb. 18, 1911, died Dec. 9, 1919. The epitaph chosen by his parents remains as poignant 60 years after: *Budded on Earth to bloom in Heaven.*

ALONGSIDE LIES Harry Enberg, who died Oct. 14, 1885, at the age of 20. Nearby a white marble headstone is inscribed: In loving memory of Robert Boyd, beloved son of Robert and Lizzie Boyd, born Nov. 3, 1905, died Dec. 27, 1916. *Of such is the Kingdom of Heaven.*

Mary, infant daughter of James and Eliza Schubert, is honored by a faded wooden headstone; she lived only two days.

The Masons have their own section of the cemetery which also contains numerous recent graves as Hedley has enjoyed a second lease on life as a retirement centre.

Just down the winding mountain road from the giant moon-like crater that today marks the site of Phoenix are not one but two cemeteries. The first, and more recent, contains only two marked graves. Across the fence cows wander in and about an abandoned cabin. Farther down the hill is the main cemetery, with its collapsing gateway.

Like so many others throughout the province it is the worse for wear, although evidence of vandalism is absent. Here, along with many others, lies "Baby Torano," aged 13 months.

Photo-Story
By T. W. Paterson

A YEAR AGO, while passing through the Okanagan, we were fortunate enough to meet a man who had worked at Phoenix as a teamster during the 1920s. Several times daily he had passed the cemetery while hauling ore; always he had stopped to marvel at the grave of a woman whose "headstone" consisted of a specially-made glass and tin picture frame containing her portrait. She was beautiful, he recalled with a sigh.

One cemetery which has been neglected to the point of being beyond recognition as such is that of Trout Lake City. Here, in the trees and underbrush, and totally overgrown, lie the pioneers of Trout Lake and nearby Ferguson.

Trees a foot and more in diameter reach skyward through burial plots and the few surviving grave markers are all but invisible in the jungle-like growth, among which irises and daffodils bloom in profusion in the spring. Sadly, the telltale sign of vandals is apparent here.

An intriguing feature of the cemetery at Moyie, 20 miles west of Cranbrook, is a typewritten list, compiled by the regional historical society, of all those known to rest here.

PERHAPS THE BEST known pioneer cemetery is that of Barkerville, which attracts thousands of visitors annually. Situated on a ridge above the former site of adjacent Camerontown, the graveyard is an oasis of solitude. Among the many interred here are Farquer McLennon, "a Scottish Gentleman," and Jessie Heatherington, "Scotch Lassie"; the latter departed this life in hearby Richfield in 1865.

A fellow countryman, 33-year-old David Whiteford, was buried by his mining partners with a touching tribute: "His exemplary Character won the esteem and respect of many sincere friends."

Nearby, a headstone honors the memory of Devonshire native Samuel Daniels, who, at the age of 32, was killed while working in the Prairie Flower ore claim on June 15, 1864.

Also interred here is John Fraser, son of the great explorer Simon Fraser. A civil engineer, John did well in the Cariboo until an unhappy love affair and "other unfortunate events" prompted him to take is own life. John Fraser was widely respected, it being reported that his remains were borne to the cemetery by the "largest concourse of friends ever assembled in Cariboo for such a purpose."

THE EPITAPH which intrigued this visitor most is also one of the simplest. It reads: STRANGER. Respect the memory of Harry Edwards, esq., age 33. Died August 8, 1873. R.I.P.

A quarter of a mile west of the former boom town of Stanley, yet another cemetery moulders in the trees above Van Winkle Creek, once one of the richest producers in Cariboo. Behind a sagging picket fence only two headstones bear legible inscriptions: that of John Peebles, born at Lochee, Scotland, who died Sept. 2, 1890 at the age of seven; and that of Wilhelm Lindhard of Stege, Denmark, aged 38 years.

In recent years, we were told, three headstones have been stolen; for what purpose one can only imagine. One of them marked the grave of "Captain" John Evans, one of the more colorful of Cariboo characters. A sign at the entrance to the cemetery reminds visitors that this is sacred ground.

THIRTY-SIX DEPRESSIONS show where other graves have been disturbed; not by vandals but by the Chinese Consolidated Benevolent Association. These hollows were the not-so-final resting places of Chinese miners whose remains have been exhumed and returned to China.

A half mile south of Yale is that historic community's second cemetery, the first having been moved in 1858 when gold was discovered on the site. Now overgrown with wild pea, foxglove, fern, grass, ivy and fruit trees, and sandwiched between the Fraser and railway to the east, and the highway to the west, its headstones are almost invisible. Many, unfortunately, were carried away in the flood of 1960.

Miner, merchant, farmer, thief; all have gone to their reward. May they rest in peace.

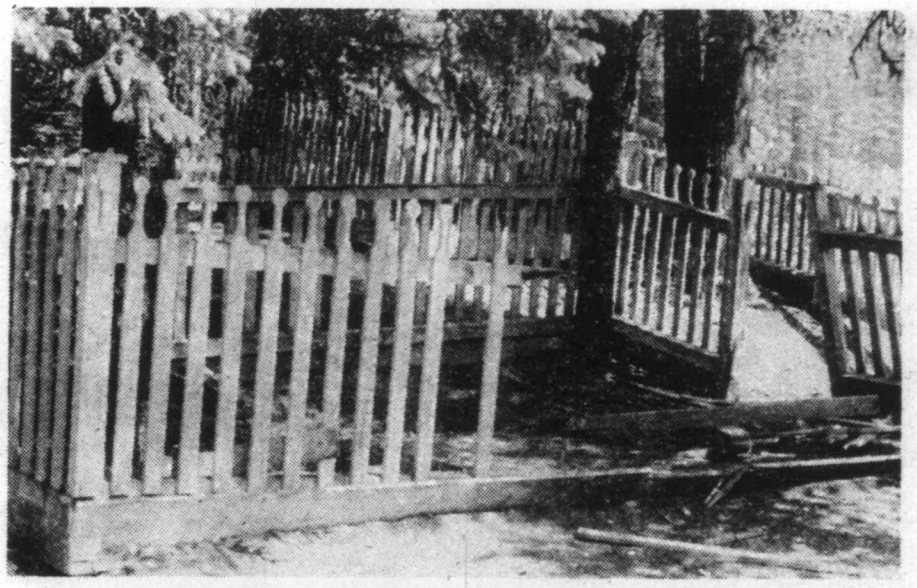

THESE PICKET FENCES AT STANLEY proved to be little protection against vandals.

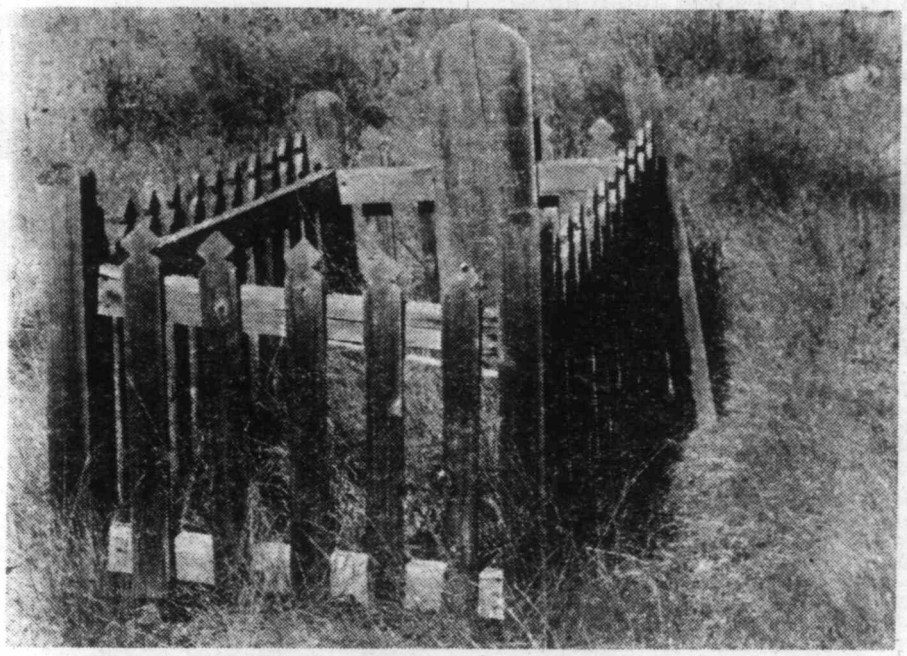

BLEACHED WOODEN HEADSTONE; few were of marble in years gone by.

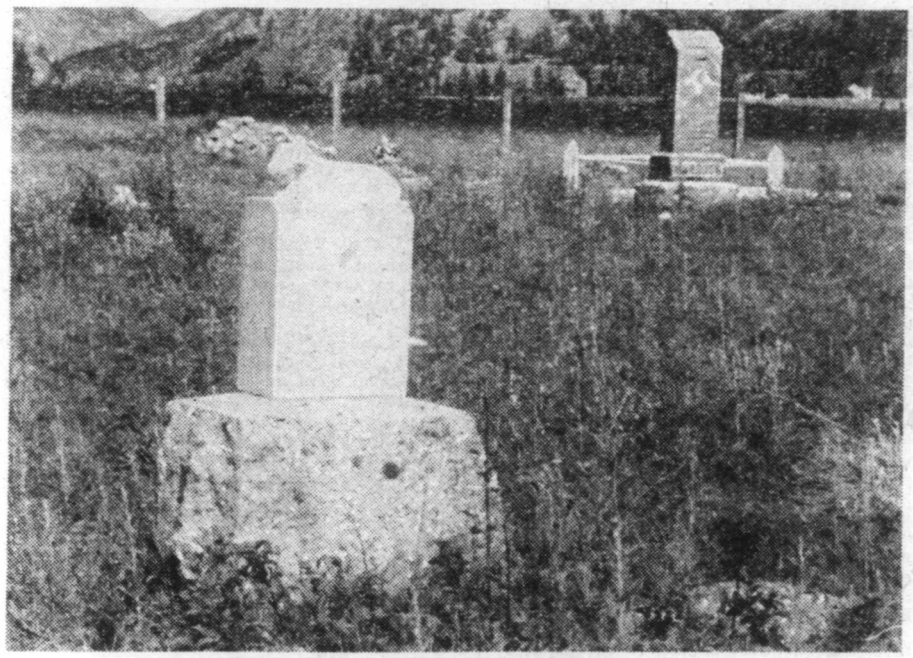

PIONEERS TAKE THEIR FINAL REST AT HEDLEY.

By James K. Nesbitt

I am always curious as to what Mrs. Robert Dunsmuir did during the 18 years she lived, as a widow, in *Craigdarroch Castle.*

Her name only rarely appeared in the newspaper. After her husband's death in 1889 she went to Europe. In 1892 she and her daughter-in-law, Mrs. James Dunsmuir gave a ball, not at *Craigdarroch*, but in a downtown hall. In 1906 she and her daughters went yachting in the Gulf Islands. That's just about all we know of her years at *Craighdarroch.*

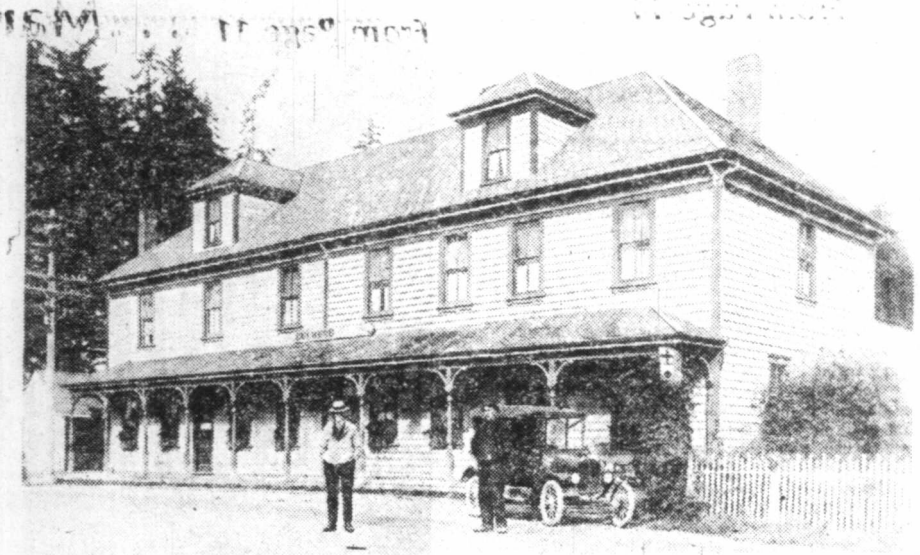

THE COLWOOD INN WAS A POPULAR ROADHOUSE on the way up-Island and to Sooke. Victorians often week-ended there — for it was way out in the country. This picture from the collection of William Temple, Goldstream.

Nesbitt Peeks at 1898

Now I find another mention of her, in the *Colonist*, in 1898: "Wellington excursionists — Victoria was visited by the Ancient Order of Druids of Wellington, to the number of 160.

"The visitors arrived on the E and N train at 11 a.m., and remained in town until 10 at night.

"They were headed by a good band under the leadership of Bandsman Fisher, and parded through the streets, to the applause of many citizens.

"Calls were made at Craigdarroch, the home of Mrs. Dunsmuir on Fort Street, and to Mr. James Dunsmuir's and Mr. Brydon's residences, where receptionists were tendered them."

That was all, and I find it frustrating. Did Mrs. Dunsmuir receive the Druids at Craig*darroch?* Did she invite them in, for tea, or a glass? Did she appear on her balcony and wave?

We will never know.

James Dunsmuir at the time was at *Burleith*, on the Gorge waters, and the Brydon home was on Head Street in Esquimalt. Mr. Brydon was Mrs. Dunsmuir's son-in-law.

I SEE IN AN 1898 *Colonist* that a Member of Parliament was causing a stir in Victoria by riding a bicycle.

The article says: "Veterans of the bike — A very neat and complete bicycle of the latest style and finish has arrived from England for Mr. Thomas Earle, M.P., who is the latest acquisition to the ranks of Victoria's veteran heavyweight Riders.

"Now that Mr. Earle is on the list, one of his fellow heavyweights suggests that a race — for the benefit of the fire fund, of course — might be arranged between himself, Senator Templeman, Capt. J. D. Warren and Capt. Hicks.

(There's a political overtone or undertone here of some kind; Earle was Conservative and Templeton Liberal. I don't know about Capts. Warren and Hicks.)

"It would be sure to draw, although if there be anything in a name, Mr. Earle would have the others at a distinct disadvantage.

"His mount is a 'Swift.' "

Fancy talking about a member of Parliament in such a flighty manner — calling him a heavyweight. I don't know exactly what was meant, but it doesn't sound very respectful to me.

WHENEVER I DRIVE in the Colwood area I note Wale Road, and wonder why the name.

Now I know, thanks to an 1898 *Colonist* item: "Congratulations are in order — Mr. and Mrs. William R. Scafe of Highland district are receiving the congratulations of very many city and district friends, the interesting ceremony making them man and wife having been consummated in this city several days ago at the Bishop's Palace, the Rt. Rev. Dr. Archbishop Christie himself officiating, which is a very great honor indeed.

"Mrs. Scafe was Miss Alice M. M. Wale, daughter of Mr. W. W. Wale of Colwood, an exceedingly popular family with a hospitable farmhome in the beautiful western outskirts of Victoria.

★ ★ ★

HERE'S ANOTHER 1898 wedding: "The headlight of the Victoria and Sidney train which reached town last evening was decorated with an old shoe, an omen of good luck for a happy event which took place at Sidney earlier in the day.

"This was the marrriage of Mr. Walter McIlmoyle, third son of Mr. J. T. McIlmoyle to Miss Bertha Hewitt, only daughter of Mr. Mark Hewitt.

"The ceremony took place at the residence of the bride's father, Rev. Mr. Winston officiating.

"After the wedding breakfast the happy couple came into town on the train, bringing with them the best wishes of their friends, and about 10 pounds of rice, which was liberally sprinkled over the train as it started.

"At each station friends gathered to wave and cheer, and the newlyweds smiled all the way into the city.

"At the V and S depot on Douglas Street the newlyweds disembarked and boarded a carriage for the docks, from where they sailed in the *Kingston* for a honeymoon trip to the sound."

★ ★ ★

I do not wish to upset you, but Christmas is just around the corner.

What gave me this dismal thought were Christmas menus I saw in the *Colonist*, 1898.

Therefore, here they are, so that those of you who are great cooks, may whip up a Poodle Dog or an Arcade Christmas dinner, and, if you do, your families and friends will call you blessed.

POODLE DOG CAFE
Price, 50 cents

SOUP
Oyster oxtail cream of celery
Puree of crecy Consomme

FISH
Boiled salmon, parsley sauce
Baked sturgeon, port wine sauce
Fried Tom cod, tartar sauce
Baked herring, Scotch style

SALAD
Crab mayonnaise, Lobster mayonnaise
Lettuce and onion

BOILED
Ham champagne sauce, Ox tongue, lemon sauce

ENTREES
Chicken pie, Scalloped oysters
Rum omelette
Turkey liver Brochette on toast
Grilled chops, Julian potatoes
Macaroni with cheese, Apple fritters

ROASTS
Young Tom turkey stuffed with chestnuts, cranberry jelly
Domestic goose, stuffed with sausages
Prime ribs of beef, Yorkshire pudding
Suckling pig, Apple sauce

VEGETABLES
Boiled onions in cream, mashed turnips
Creamed corn, green peas, string beans
Boiled, mashed, browned and baked potatoes.

DESSERT
Plum pudding, brandy and hard sauce
Mince, cranberry, pumpkin, lemon and apple pies
Vanilla ice cream, Orange and wine jelly
Mixed fruit, marble, pound and jelly cake
Lady fingers and kisses, nuts and raisins
Cheese, etc. etc. Cafe Noir

(What on earth could the etc., etc., have been?)

★ ★ ★

ARCADE RESTAURANT
H.E. Levy, prop.
Price, 25 cents

SOUP
Clam chowder consomme
Mock turtle

SALAD
Crab au mayonnaise, potato

FISH
Fried salmon, boiled halibut
Olympia oysters, half shell

BOILED
Roulade of beef, with vegetables

ENTREES
Chicken pie, oyster pate
Tenderloin steak with mushrooms
Apple fritters, with jelly

ROASTS
Island turkey, cranberry sauce
Sirloin of beef
Young lamb, mint sauce

Continued on Page 15

From Page 14

. . . Nesbitt

COLD MEATS
Boiled ham, roast beef
Roast mutton, roast turkey
VEGETABLES
Brussel sprouts, Lima beans, green peas
Boiled and cooked baked potatoes
PIES
Extra mince, apple, plum, gooseberry, custard
PUDDINGS
English plum, Roman sauce
Floating Island, stewed mixed fruit
Tea, coffee, milk.

(What was a Floating Island?)

ALAS, VICTORIA for the first time in its history, no longer has a Poodle Dog Cafe.

This year the Poodle Dog was sold, and the new owners banished a restaurant name famous in the histories of Victoria and San Francisco.

This makes me very sad. Why do these things happen? Such is murder of our past.

Speaking of food, I see that Julia Child says she had had it up to here with all the French and other foreign cooking.

She's going back to good old North American cooking, such as ham and eggs, pot roasts, and stews.

Thank goodness for that.

I've had it up to here, too, you can't order a restaurant meal unless it's flambe, or a la coq au vin, or something like that.

Sometimes, I find, they even cook your dinner right at your table. I think this is awful.

From Page 11

. . . Many Faceted Artist

and reckons to get his duties done by early morning, after which he is free to sit down at his bench and start work on another piece of ivory.

SINCE COMING to Victoria, Schafer has not spent all his time here. At one point when he felt his work was turning him too much of a business man, he went north to caretake a homestead on an island in the Queen Charlotte Sound. He took the job for two months only, but as he says, it gave him time to reflect and to make up his mind just which direction he wished his life to follow.

Another trip took him back to Holland where he teamed up with Rik Van der Linden, whom he considers one of the finest musicians and composers in Holland today. Together, they took a 15th century Dutch folk tale and set it to music. A project which took a certain amount of time and work, but which, I gather, was to prove very successful.

BUT NOW SCHAFER is once more back in his Victoria studio, rushing around the building like a clean hurricane in the early hours of the morning, and for the rest of the day, he sits at his work bench carving beautiful lines on his ivory. He ponders well, he tells me, before he starts out on a new piece of work. Then, when the idea is firmly in his head, he draws it, making detailed plans and considering all the angles and lines before he first starts to work with his chisels — all of which, by the way, he makes himself. He works slowly, with decision and infinite patience, and the end result is always a masterpiece of miniature detail and beauty.

WHAT DOES this man plan for the future? Well, for the present, his main thought is to complete his collection of ivory carving, which he hopes to do during the coming winter. Then, if all goes well, he would like to start off his cross Canada exhibition with a show in the Art Gallery here. After the tour, he thinks he may teach for awhile before starting to sculpt in marble. But whatever he does in the future, it seems likely that Harry Schafer's work will never be other than first rate.

From Page 3

. . . Veterans

were called the January 10 branch of the army. We landed at Le Havre, sleeping in tents with snow on the ground. We moved up to the front and lost quite a number of men. Then we moved to general headquarters on the front line. Strange to say, but that place was never shelled, but further back we lost quite a few men.

"I volunteered to join one raid, along with 50 others from my battalion and 50 from the 50th. We had a wonderful barrage going in just ahead of us. But it fell short and shelled our own men.

"Out of our 50 we had 39 casualties. I had just reached our objective when I got wounded in the shoulder. They took off my helmet but the shelling was so heavy I told them to put a sack on my head to stem the flow of blood, and my helmet on top of that.

"The doctors told me I would never use that arm again, but I used my own therapy and after awhile could use it. I never received any pension at all. I applied for one in 1936, but they were very hard on giving pensions in those days."

All together between 10 and 13 million men had been killed in a conflict that lasted four and a quarter years. These men went through hell to retain our way of life. We owe them so very much.

From Page 2

Pub Crawling in London

over to a nearby pub for some refreshment and it was of a different sort to what we had already visited in that we were met by stares from some powdered, painted and scented gents of the evening. We didn't stay too long as we were out of our orbit, but on leaving, another such character came in and on seeing a pal of his remarked: "Daw-ling, you look simply ravishing tonight." Exit — three Canadians.

★ ★ ★

Driving in the East End past Wapping Wall and seeing on all sides evidence of the bombing which Hitler inflicted on the poor working people with the intention of breaking their spirits, whereas it had the opposite result, and I remember seeing a small shop window, without glass and in it was a pencilled sign saying: "Hope to reopen soon, Cheers."

As Churchill once said: "What kind of people do they think we are?"

Let's get back to the pub crawl and this time we were making for the Prospect of Whitby.

THE PROSPECT OF WHITBY

It is amazing to think that this old inn was at it's hey day when Nelson was around, but then it was a sort of repositry for contra band. As we went in we saw an elderly man with a peg leg and in his hands was a small concertina. So, for the sum of a bob he entertained us. I can't remember what he played, but I think he was pleased to have some listeners plus a bob. We had snack, but as food still was on the ration we had to be content with a few spam sandwiches and a mug of ale.

We got on the right side of the barman by giving him a few packets of Canadian cigarettes and he opened up and told us a lot of history of the inn and took us to the rear of it where we looked over the Thames.

He said that at the little dock below and underneath the inn the smugglers would bring their boats in the dead of night so as to escape the notice of the excisemen, and then they would unload their loot, probably consisting of wines, tobacco, and maybe opium, all from the continent.

After it was sorted out and the smugglers paid off it was loaded on to saddle bags and taken away by fast horses to where it would be sold to those who were responsible for this illegal trade.

THE SPANIARDS

This was where the contraband finally ended up and there would be men in the know who would bid for whatever was available. It was interesting to hear of all those transactions in which The Prospect and The Spaniards benefited and so today human nature hasn't changed very much.

That was long ago but now it is just a nice comfortable inn where one can have a good meal with a pleasant libation and probably sit out in the garden nursing one's drink and maybe listening for the nightingale that Keats wrote about. John Keats, poet, wrote this epic poem right here and a plaque on the wall says it was in 1819.

He died two years later at the early age of 26 and so it was possible this trade I have written about was in force during his lifetime.

I forgot to mention that The Spaniards is on Hampstead Heath and so it must have been a long and wild ride to it from the Prospect of Whitby.

THE BAG O NAILS

The name Bag O Nails is a Cockney corruption of the word Bacchanal and is the name of a nice little pub just across the street from Buckingham Palace, not the front door but where the Mews is, where are kept the horses and vehicles catering to the occupants of Buck House as it is called by those close to it.

On entering the Bag O Nails we were greeted by a lovely little Scotswoman. I noticed all the walls lined with patches of various tartans which made a nice sight especially to a Scotsman like me. I learned that when the Duke of Windsor was Prince of Wales he used to now and then nip over from the palace for a quick one with some of his pals. I hardly think King George V approved of this, but perhaps his mother, Queen Mary, looked the other way?

★ ★ ★

THIS CRAWL was in 1946 and now I'll bring it up to date and tell you of some of them I visited in 1976 and what changes there were.

I'll firstly deal with The Cross Keys which still was the nice cosy place, but there was a better supply of the lovely Melton Mowbray pie. The old piano was still there.

Ye Olde Cheshire Cheese is much the same as the gowns and wigs of barristers don't change and so it was at the Wig and Pen. Dirty Dicks I didn't bother with, but managed to get to Petticoat Lane one Sunday morning and being on my own I sure dug into the workings of it which I must tell you now.

First of all the stall-holders are now dressed in suits with collars and ties in place of the old mufflers and their female help are also more mod. I watched particular stall in which a man was blaring out the bargains he was offering. They were boxes wrapped in nice paper and tied with colorful ribbons and supposed to contain a good selection of cosmetics. He first of all offered them at one pound sterling a box, then it came to 50p. and finally they were offered at three for a quid.

There were a couple of nice looking girls standing nearby and they each bought a pounds worth, but later on when I managed to get around behind the stall, along they came wth the boxes which they put into a carton beside it. And so perhaps they are what one would call shills.

I managed to get as far as The Prospect of Whitby and found it now to be quite a place with a high class cuisine, in fact a bit too steep for me and so I just had a snack, but it wasn't a spam sandwich. I spoke to a man having a meal there and in talking about prices he said: "Of course you know, old man, more people have more lolly now-a-days, so there's the reason for it all."

The Bag O Nails I found under new management as the dear old Scotslady had passed away some years ago. I asked if Prince Charles ever darkened it's doors and the reply was that there was only one Prince of Wales, meaning Edward. Who knows maybe when the other princes are living at Buck House they may nip over for a gin and tonic.

★ ★ ★

This is just a small sample of the many interesting pubs in London but it is a sure way of really getting to know the Londoners and how they enjoy life in spite of all we here of the hard times over there.

ANSWER TO LAST WEEK'S PUZZLE

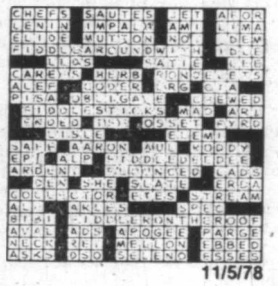

11/5/78

HOMETOWN MAN

By not buying a ticket, I knew I wouldn't win by watching the Loto Canada draw on TV a few weeks ago. But I found the program rewarding anyway. Its musical entertainment included a favorite of mine — the Hometown Band.

The band's contribution, a videotape of the group's outdoor concert at Grouse Mountain this past summer, recalled an evening a year ago, near the end of November, when my wife, Sandy, and I went to the Royal Theatre to visit a friend we hadn't seen in 17 years.

Well perhaps "visit" isn't quite the right word. We were there, and he was there, but we sat up in the dark of the balcony, and he stood under the bright lights of centre stage.

THE FRIEND is Claire Lawrence, and he is a life-force in the Vancouver-based Hometown Band, a group gaining recognition in Canada and the United States as stage and recording artists.

Sandy and I had heard that Claire would be in town with the band to do a live show, and decided it would be nice to see him again after all those years.

Before the show, while we sat up there in the balcony, where even the stage seemed small and far away, Sandy and I wondered if we'd recognize Claire when he came on stage. Or whether we'd even be able to see him, for that matter.

And throughout the first hour of the show, which featured another artist, we were kept wondering.

Finally, entering one at a time, the members of the Hometown Band walked on stage to join the first entertainer. When it appeared all had arrived, we were disappointed that we were unable to recognize a man we thought we had known so well.

CERTAINLY, as his appearances on record covers and television had shown, his short wavy hair had grown to shoulder length, and his once clean-shaven face was now sporting a wispy beard. But even then, we were sure we'd recognize him. Even from way up there. Sadly we didn't.

But that was because he wasn't there. He was still back-stage, probably lost in the catacombs of the Royal's dressing rooms. He was paged from the stage.

Moments later he appeared.

Sandy and I breathed sighs of relief. No doubt about it; the thin figure with shoulders slightly hunched, and arms relaxed at the sides was Claire Lawrence. Seventeen years hadn't taken him from our memories.

★ ★ ★

ODDLY, WHEN HE appeared late, and everyone was waiting for him, my mind flashed to a moment in time when I shared a similar experience on stage with him. That time, however, it wasn't Claire but the bandleader who was late.

It was at a wedding party at Holyrood House here in Victoria in the late fifties. During the nearly interminable speech-making, when the band — of which Claire and I were members — was sitting with nothing to do, the pianist-bandleader decided to take advantage of the inaction to visit the men's room downstairs.

It turned out that his decision was inopportune.

No sooner had the bandleader left than the master of ceremonies said, while waving a hand towards us, "We'll now have the Bride's Waltz."

And while the only one who knew the Bride's Waltz lingered down in the men's room, the rest of us stood dumbly looking out at a sea of expectant faces.

★ ★ ★

I FIRST MET Claire when he was about 17, and immediately got the wrong impression about him. Mistaking shyness for naivety and modesty for inability, while overlooking a tremendous sense of humor, I had summed up, during the ride together in the car to our first dance "job", his probable musical talents as weak. Even as he assembled his saxophone on stage and tuned it to the piano, he showed few signs of self-confidence.

By RON BURNHAM

Moreover, he had no music stand, and no music. A wave of pity swept over me, as I watched this young boy, who looked even younger than he was, nervously preparing to make what I thought was most likely his very first public appearance playing music.

CLAIRE LAWRENCE
. . . as he appeared at Royal Theatre.

I smiled to myself. I was much older, at least four years older, and experienced, having played in bands for about five years. The rest of us in the group had similar experience.

My pity and conceit both dissolved as the first notes blew from his sax. The kid had skills I'd never even heard of!

And, I soon found out, he had more experience than I had. He'd been playing in bands for dances since he was about 12 years old.

★ ★ ★

DURING THE NEXT couple of years musicians around Victoria were given the privilege of observing first-hand the developing skills of this young man. I never heard of any who were not impressed.

Another marvelled, after the first couple of songs Claire had played: "Where've you been hiding this guy?"

My own impressions were similar. His ear for music, even when he was 17, was incredible. One night the piano player asked Claire if he knew a certain song.

He didn't but replied, "You play it the first time, and I'll take it the second time."

I laughed. How could he possibly do that?

But he could. And he did.

Then he played it with variations.

Perhaps, because I found music learning an exacting task, I was more easily impressed by his ability then most.

★ ★ ★

NOW, AS SANDY AND I sat transfixed by the Hometown Band's musicianship and the awesome power of overkill amplifiers, my mind spun back to the last times I'd seen Claire before circumstances had moved him out of our world.

It seemed ironic that he was a member of a group called Hometown Band; we, the musicians with whom he'd first developed some of his formidable talents, were still in his home town, while he had become a musician of the world.

In the fall of 1960, Claire had come to visit Sandy and me at our honeymoon cabin in Sooke. He had already moved to Vancouver to get in on the music scene over there, the chances for full-time music employment in Victoria being poor. We had been sad to see him go, but realized Victoria was unable to hold him. He had a dream.

Six months passed and I had begun playing with another band in Victoria, which periodically played dances in Vancouver. I forget how it was arranged, but on one of those occasions Claire came down to the dance hall on Vancouver's Victoria Drive to meet me.

After the dance was over we went to a small night club known as the Black Spot, where Claire and others put on an impromptu show, playing jazz, which young Lawrence had become more and more interested in.

It became obvious to me, as I sat at a darkened table in the club, that Claire's abilities had already outgrown those of his hometown musician friends.

★ ★ ★

WHEN WE LEFT the Black Spot, we stood outside talking for awhile, and then Claire and I shook hands and walked away in different directions.

My direction brought me home to Victoria, to a regular nine-to-five life.

Claire Lawrence's direction took him to university and a life of music, to the television cameras of Toronto, the recording studios of New York and Los Angeles, to stage appearances in New Orleans and Japan's Worlds Fair, to theatres and auditoriums and meeting halls everywhere.

And yet, in the Royal Theatre, as we sat watching and listening to him performing and speaking, it occurred to me that this musician of the world is not really that different from all the rest of us who took those first tentative steps with him into the music world. He is still, I believe, a hometown man.